

ST. ANTHONY OF PADUA CATHOLIC SCHOOL AUSTRAL - DETAILED DA



DETAILED PROPOSAL - DRAWING REGISTER		
Sheet Number	Sheet Name	Revision
DA001	TITLE SHEET + DRAWING REGISTER	12
DA002	SITE PLAN EXISTING - AERIAL PHOTO	9
DA003	SITE PLAN - EXISTING	9
DA005	SITE PLAN	11
DA051	STAGING	7
DA052	STAGE 1 PLAN	4
DA053	STAGE 2 PLAN	4
DA054	STAGE 3 PLAN	4
DA055	STAGE 4 PLAN	4
DA056	STAGE 5 PLAN	4
DA057	STAGE 6 PLAN	4
DA058	STAGE 7 PLAN	4
DA101	SITE DEMOLITION PLAN	9
DA102	SITE PLAN - LOWER GROUND	14
DA103	SITE PLAN - GROUND	13
DA104	SITE PLAN - LEVEL 1	14
DA105	SITE PLAN - LEVEL 2	14
DA106	SITE PLAN - ROOF PLAN	12
DA111	HUB BUILDING - FLOOR PLAN - LOWER GROUND	11
DA112	HUB BUILDING - FLOOR PLAN - GROUND	12
DA113	HUB BUILDING FLOOR PLAN - LEVEL 1	12
DA114	HUB BUILDING - FLOOR PLAN - LEVEL 2	11

DETAILED PROPOSAL - DRAWING REGISTER		
Sheet Number	Sheet Name	Revision
DA115	HUB BUILDING - ROOF PLAN	10
DA116	HALL - FLOOR PLAN	10
DA117	HALL - ROOF PLAN	6
DA118	CHILDCARE CENTRE - FLOOR PLAN	7
DA131	GFA - LOWER GROUND AND GROUND	9
DA132	GFA - LEVEL 1 + 2	9
DA201	SITE ELEVATIONS	12
DA211	HUB BUILDING - ELEVATIONS	11
DA212	HALL BUILDING - ELEVATIONS	9
DA213	CHILDCARE CENTRE - ELEVATIONS	7
DA301	SITE SECTIONS	12
DA311	HUB BUILDING - SECTIONS	7
DA312	HALL BUILDING - SECTIONS	6
DA313	CHILDCARE CENTRE - SECTIONS	6
DA401	PERSPECTIVE - PIAZZA_WIDE	6
DA402	PERSPECTIVE - PIAZZA_HALL + BELL TOWER	6
DA404	PERSPECTIVE - PIAZZA_CHAPEL	6
DA405	PERSPECTIVE - JR. SCHOOL	6
DA406	PERSPECTIVE - INDOOR RECREATIONAL CENTRE + HALL - VIEW 01	2
DA407	PERSPECTIVE - INDOOR RECREATIONAL CENTRE + HALL - VIEW 02	2
DA901	EXTERNAL FINISHES SCHEDULE	10

COPYRIGHT © MUNNS SLY MOORE ARCHITECTS 2011
Reproduction of the whole or part of the document constitutes an infringement of copyright. The information, ideas and concepts contained in this document are confidential. The recipient(s) of this document is/are prohibited from disclosing such information, ideas and concepts to any person without the prior written consent of the copyright holder.

NOTES

- Use figured dimensions. Do not scale from drawings.
- All dimensions are in millimetres, except levels and drawings to scale of 1:500 and smaller which are given in metres.
- Drawings to be read in conjunction with specifications and/or schedules.
- Contractor to verify all dimensions and levels on site prior to commencing any work or making of shop drawings, and seek instructions if any discrepancies are found.

NO.	DATE	DESCRIPTION
12	03.10.2019	ISSUE FOR APPROVAL
11	28.05.2019	FOR INFORMATION
10	02.11.2018	FOR APPROVAL
9	01.11.2018	FOR APPROVAL
8	22.10.2018	ISSUE FOR INFORMATION
7	11.10.2018	ISSUE FOR INFORMATION
6	10.10.2018	ISSUE FOR APPROVAL
5	09.08.2018	ISSUE FOR APPROVAL
4	26.07.2018	ISSUE FOR APPROVAL
3	17.04.2018	ISSUE FOR INFORMATION
2	10.04.2018	ISSUE FOR INFORMATION
1	10.04.2018	ISSUE FOR INFORMATION



PROJECT
ST ANTHONY OF PADUA

CLIENT
SYDNEY CATHOLIC SCHOOLS

DRAWING
**DETAILED PROPOSAL
TITLE SHEET + DRAWING
REGISTER**

STATUS **FOR APPROVAL**

DATE	03.10.2019	FILE	Documents\4032_SMP_DA_WF_ChristinaM@munsslymoore.com.au.rvt
DRAWN	Author	CHECKED	Checker
LOT	DP	SUBURB	PROJECT ADDRESS

MUNNS SLY MOORE architects

MUNNS SLY MOORE ARCHITECTS PTY LTD ABN 30 008 534 049
9 Hall Street | PO Box 5093 | Lyneham ACT 2602 Australia
P +61 2 6248 8922 F +61 2 6248 8300
www.munsslymoore.com.au

SCALE: @A1

PROJECT NO. **4032**

DRAWING NO. **DA001**

REVISION **12**

NORTH



1 SITE PLAN - EXISTING - AERIAL PHOTO
1 : 2000

COPYRIGHT © MUNNS SLY MOORE ARCHITECTS 2011
Reproduction of the whole or part of the document constitutes an infringement of copyright. The information, ideas and concepts contained in this document are confidential. The recipient(s) of this document is/are prohibited from disclosing such information, ideas and concepts to any person without the prior written consent of the copyright holder.

- NOTES
- Use figured dimensions. Do not scale from drawings.
 - All dimensions are in millimetres, except levels and drawings to scale of 1:500 and smaller which are given in metres. Drawings to be read in conjunction with specifications and/or schedules.
 - Contractor to verify all dimensions and levels on site prior to commencing any work or making of shop drawings, and seek instructions if any discrepancies are found.

9	03.10.2019	ISSUE FOR APPROVAL
8	01.11.2018	FOR APPROVAL
7	22.10.2018	ISSUE FOR INFORMATION
6	11.10.2018	ISSUE FOR INFORMATION
5	10.10.2018	ISSUE FOR APPROVAL
4	26.07.2018	ISSUE FOR APPROVAL
3	17.04.2018	ISSUE FOR INFORMATION
2	10.04.2018	ISSUE FOR INFORMATION
1	10.04.2018	ISSUE FOR INFORMATION
NO.	DATE	DESCRIPTION



PROJECT
ST ANTHONY OF PADUA

CLIENT
SYDNEY CATHOLIC SCHOOLS

DRAWING
DETAILED PROPOSAL
SITE PLAN EXISTING -
AERIAL PHOTO

STATUS FOR APPROVAL

DATE	03.10.2019	FILE	Documents\4032_SMP_DA_WF_ChristinaM@munnslymoore.com.au.rvt
DRAWN	Author	CHECKED	Checker
LOT	DP	SUBURB	PROJECT ADDRESS

MUNNS SLY MOORE architects

MUNNS SLY MOORE ARCHITECTS PTY LTD ABN 30 008 534 049
9 Hall Street | PO Box 5093 | Lyneham ACT 2602 Australia
P +61 2 6248 8922 F +61 2 6248 8300
www.munnslymoore.com.au

SCALE: 1 : 2000 @A1

PROJECT NO.	4032	DRAWING NO.	DA002	REVISION	9
-------------	------	-------------	-------	----------	---

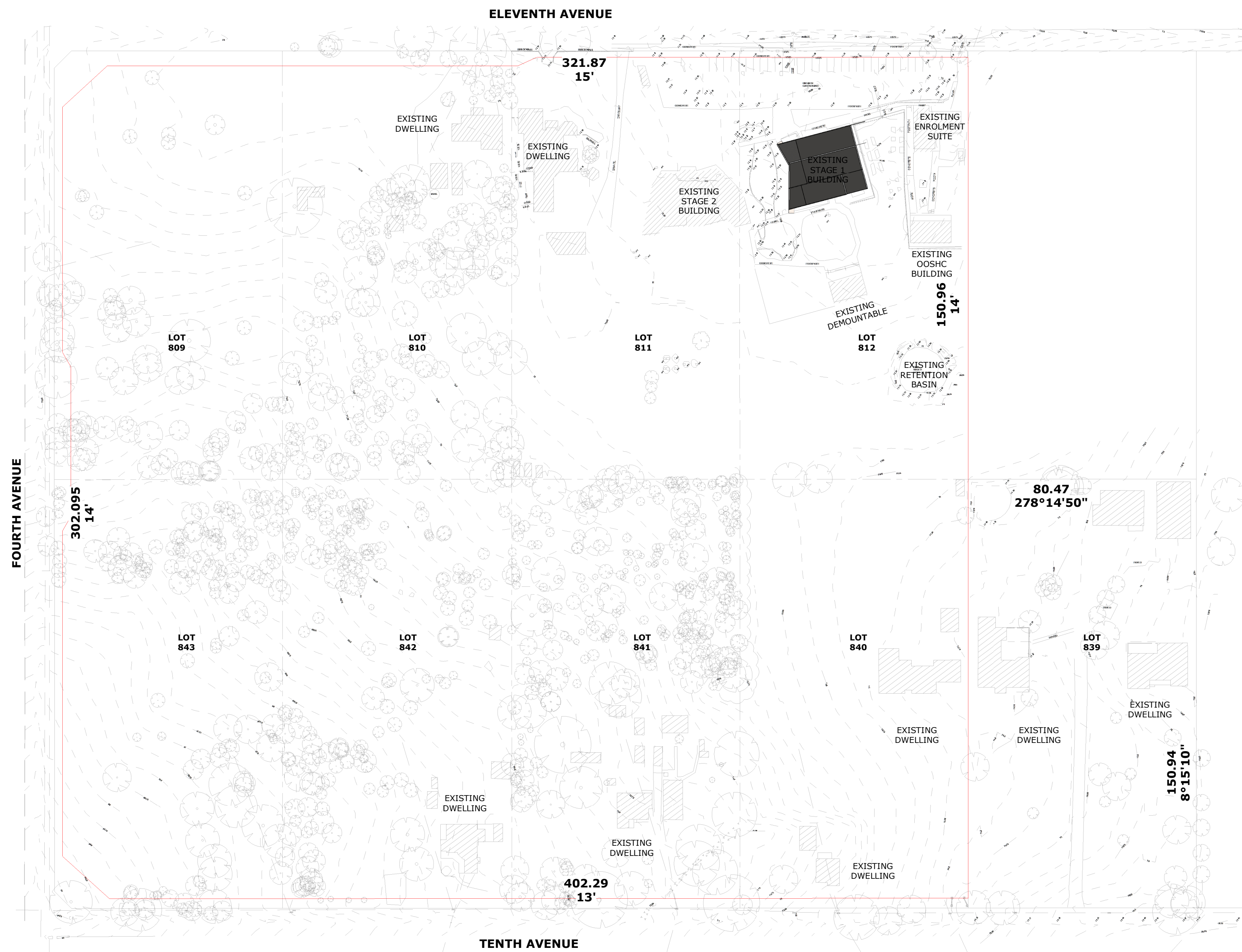

1 SITE PLAN - EXISTING
1 : 1000

COPYRIGHT © MUNNS SLY MOORE ARCHITECTS 2011
Reproduction of the whole or part of the document constitutes an infringement of copyright. The information, ideas and concepts contained in this document are confidential. The recipient(s) of this document is/are prohibited from disclosing such information, ideas and concepts to any person without the prior written consent of the copyright holder.

- NOTES
- Use figured dimensions. Do not scale from drawings.
 - All dimensions are in millimetres, except levels and drawings to scale of 1:500 and smaller which are given in metres.
 - Drawings to be read in conjunction with specifications and/or schedules.
 - Contractor to verify all dimensions and levels on site prior to commencing any work or making of shop drawings, and seek instructions if any discrepancies are found.

9	03.10.2019	ISSUE FOR APPROVAL
8	01.11.2018	FOR APPROVAL
7	22.10.2018	ISSUE FOR INFORMATION
6	11.10.2018	ISSUE FOR INFORMATION
5	10.10.2018	ISSUE FOR APPROVAL
4	26.07.2018	ISSUE FOR APPROVAL
3	17.04.2018	ISSUE FOR INFORMATION
2	10.04.2018	ISSUE FOR INFORMATION
1	10.04.2018	ISSUE FOR INFORMATION
NO.	DATE	DESCRIPTION



PROJECT
ST ANTHONY OF PADUA

CLIENT
SYDNEY CATHOLIC SCHOOLS

DRAWING
DETAILED PROPOSAL
SITE PLAN - EXISTING

STATUS FOR APPROVAL

DATE	03.10.2019	FILE	Documents\4032_SMP_DA_WF_ChristinaM@munsslymoore.com.au
DRAWN	Author	CHECKED	Checker
LOT	DP	SUBURB	PROJECT ADDRESS

MUNNS SLY MOORE architects

MUNNS SLY MOORE ARCHITECTS PTY LTD
9 Hall Street | PO Box 5093 | Lyneham ACT 2602 Australia
P +61 2 6248 8922 F +61 2 6248 8300
www.munsslymoore.com.au

SCALE: 1 : 1000 @A1

PROJECT NO.	4032
DRAWING NO.	DA003
REVISION	9

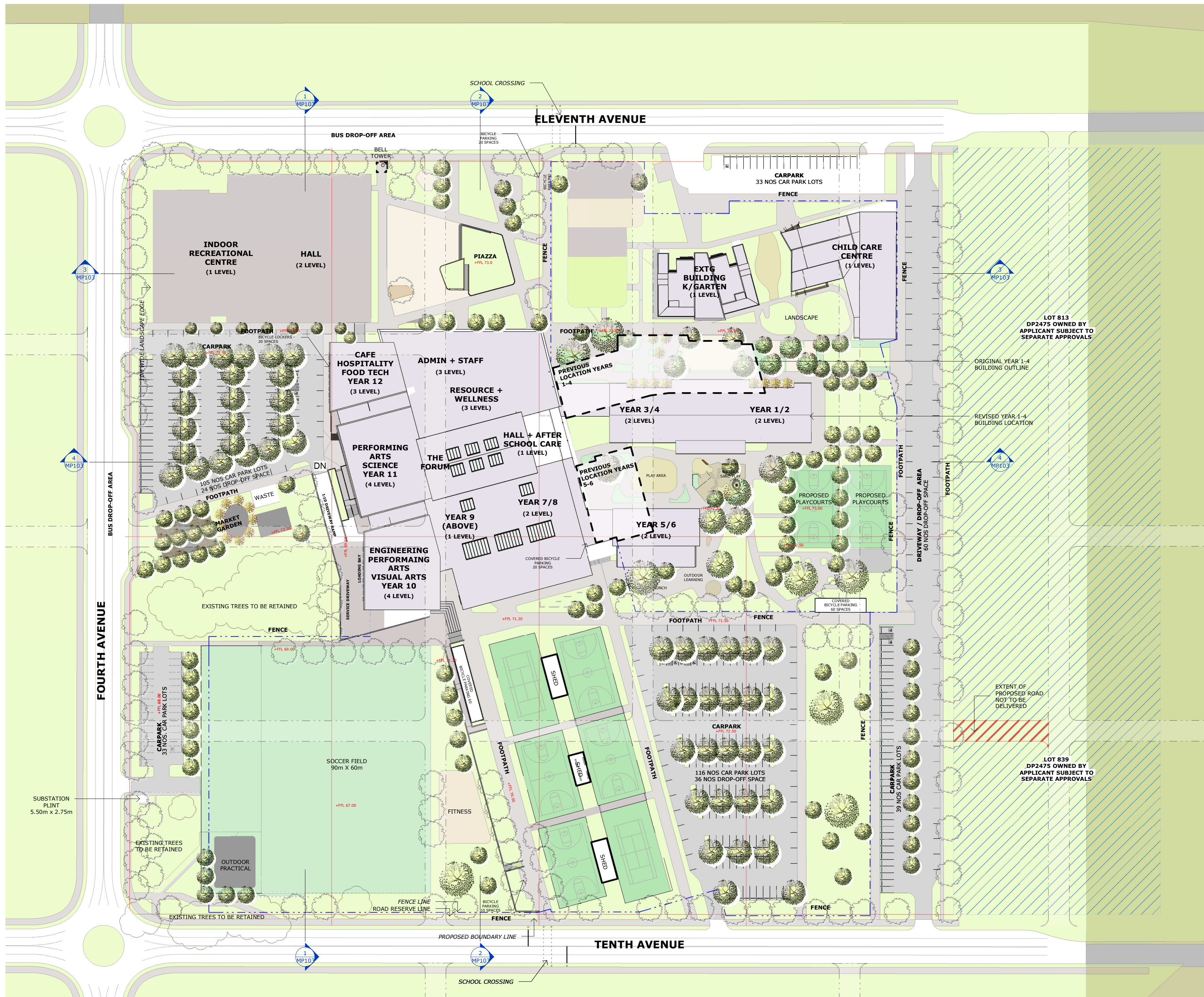

1 SITE PLAN - STAGE 1
1 : 1000

- LEGEND**
- PROPOSED SITE BOUNDARY
 - EXISTING SITE BOUNDARY
 - ROAD RESERVE LINE
 - FENCE LINE

MUNNS SLY MOORE architects

MUNNS SLY MOORE ARCHITECTS PTY LTD
9 Hall Street | PO Box 5093 | Lyneham ACT 2602 Australia
P +61 2 6248 8922 F +61 2 6248 8300
www.munnesslymoore.com.au

SCALE: 1 : 1000 @A1
PROJECT NO. 4032
DRAWING NO. DA005
REVISION 12

COPYRIGHT © MUNNS SLY MOORE ARCHITECTS 2011
Reproduction of the whole or part of the document constitutes an infringement of copyright. The information, ideas and concepts contained in this document are confidential. The recipient(s) of this document is/are prohibited from disclosing such information, ideas and concepts to any person without the prior written consent of the copyright holder.

- NOTES
- Use figured dimensions. Do not scale from drawings.
 - All dimensions are in millimetres, except levels and drawings scale of 1:500 and smaller which are given in metres.
 - Drawings to be read in conjunction with specifications and/or schedules.
 - Contractor to verify all dimensions and levels on site prior to commencing any work or making of shop drawings, and seek instructions if any discrepancies are found.

NO.	DATE	DESCRIPTION
12	11.11.2019	FOR INFORMATION
11	03.10.2019	ISSUE FOR APPROVAL
10	24.09.2019	FOR INFORMATION
9	13.09.2019	FOR INFORMATION
8	13.06.2019	FOR INFORMATION
7	28.05.2019	FOR INFORMATION
6	01.11.2018	FOR APPROVAL
5	22.10.2018	ISSUE FOR INFORMATION
4	15.10.2018	ISSUE FOR INFORMATION
3	11.10.2018	ISSUE FOR INFORMATION
2	10.10.2018	ISSUE FOR APPROVAL
1	26.07.2018	ISSUE FOR APPROVAL



PROJECT
ST ANTHONY OF PADUA

CLIENT
SYDNEY CATHOLIC SCHOOLS

DRAWING
DETAILED PROPOSAL
SITE PLAN

STATUS FOR APPROVAL

DATE	11.11.2019	FILE	Documents\4032_SMP_DA_WF_ChristinaM@munnesslymoore.com.au.rvt
DRAWN	Author	CHECKED	Checker
LOT	DP	SUBURB	PROJECT ADDRESS

SCALE: 1 : 1000 @A1

PROJECT NO. 4032
DRAWING NO. DA005
REVISION 12

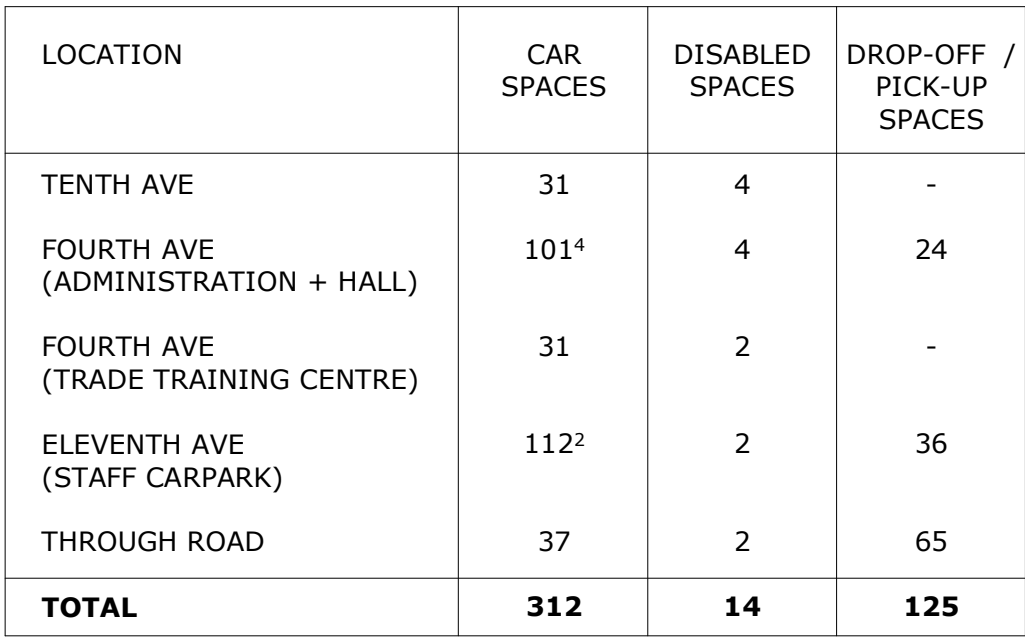

² INCLUDES 11 CARPOOLING SPACES

REVISION

4

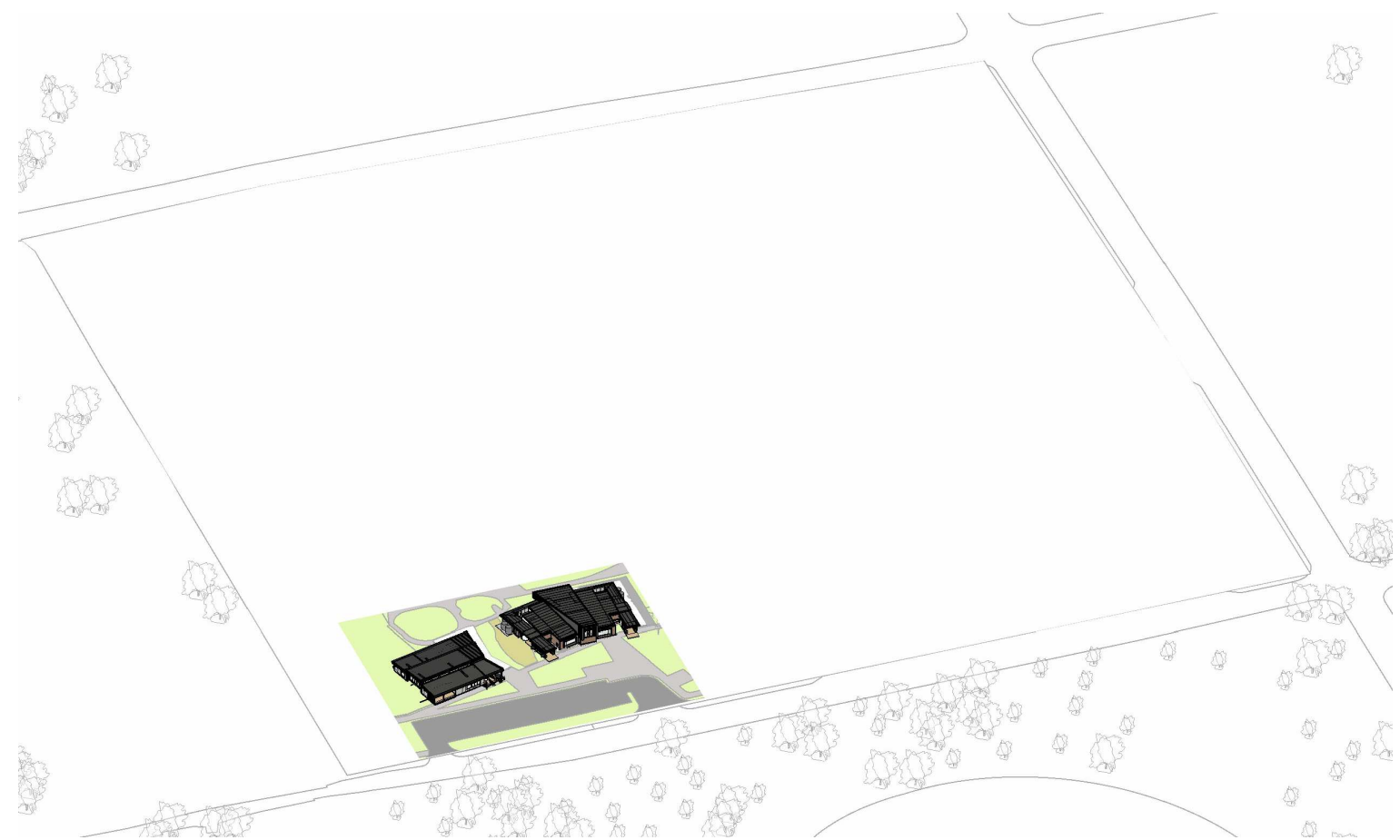

EXISTING

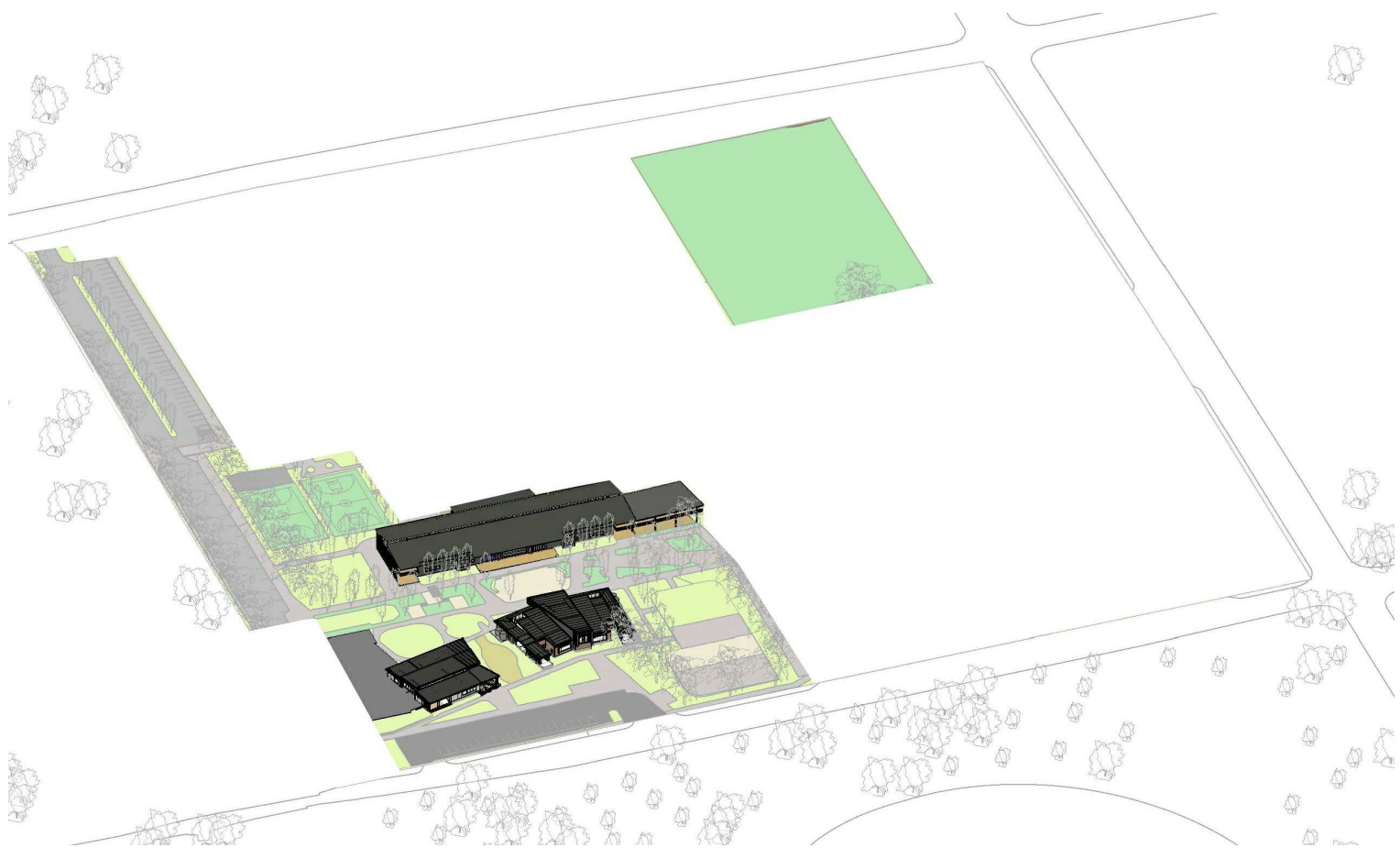

STAGE 1 + 2

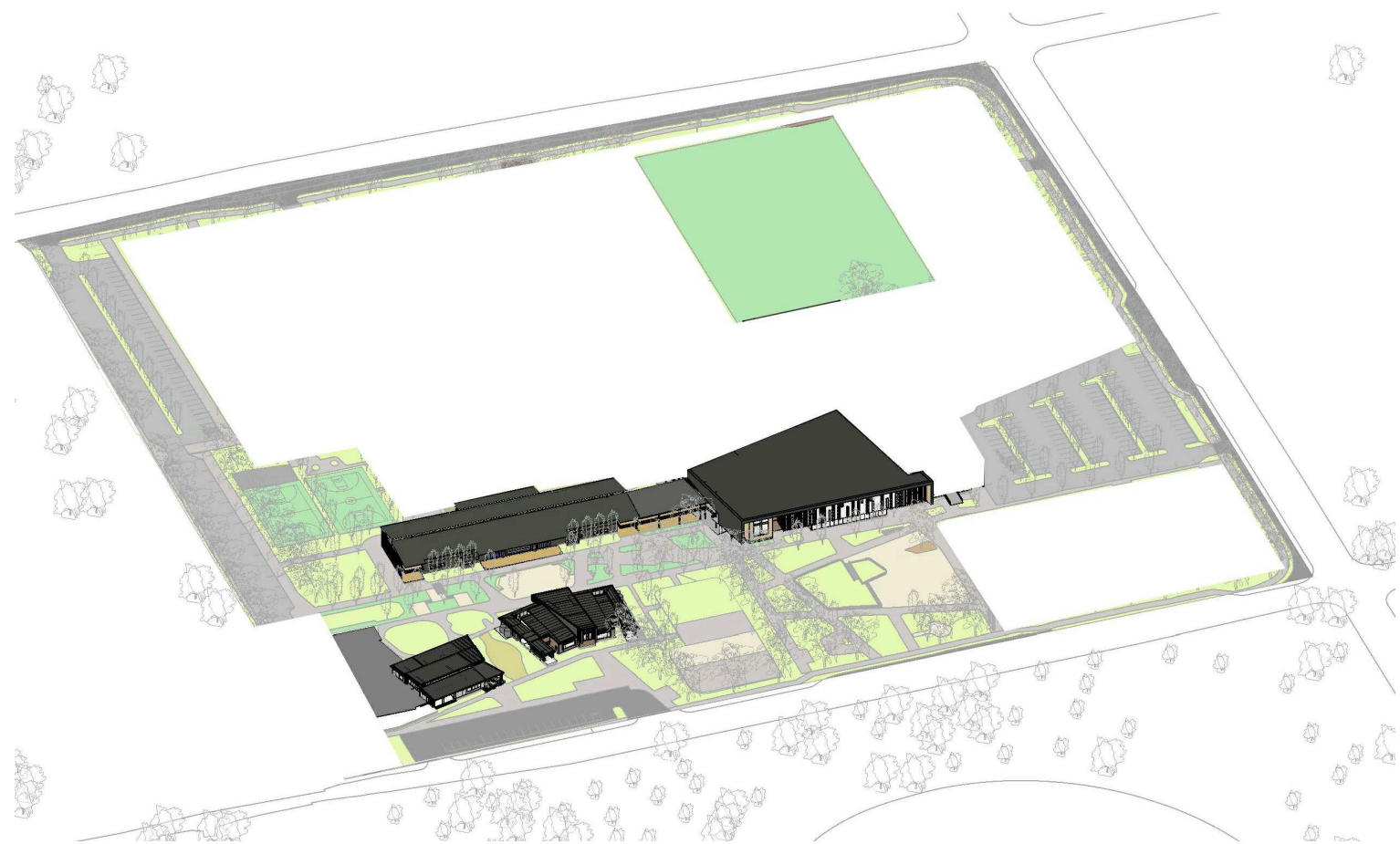

STAGE 3

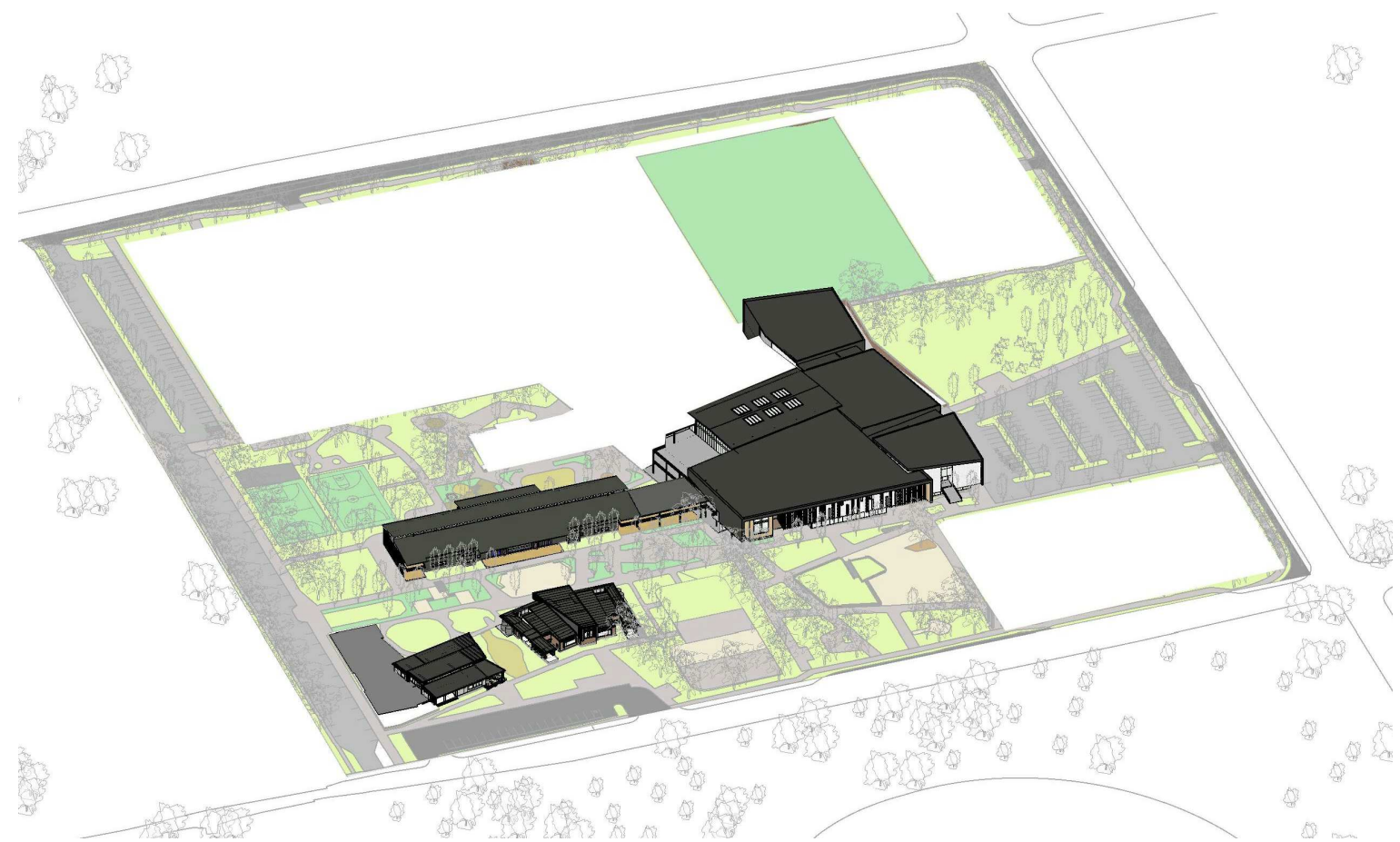

STAGE 4

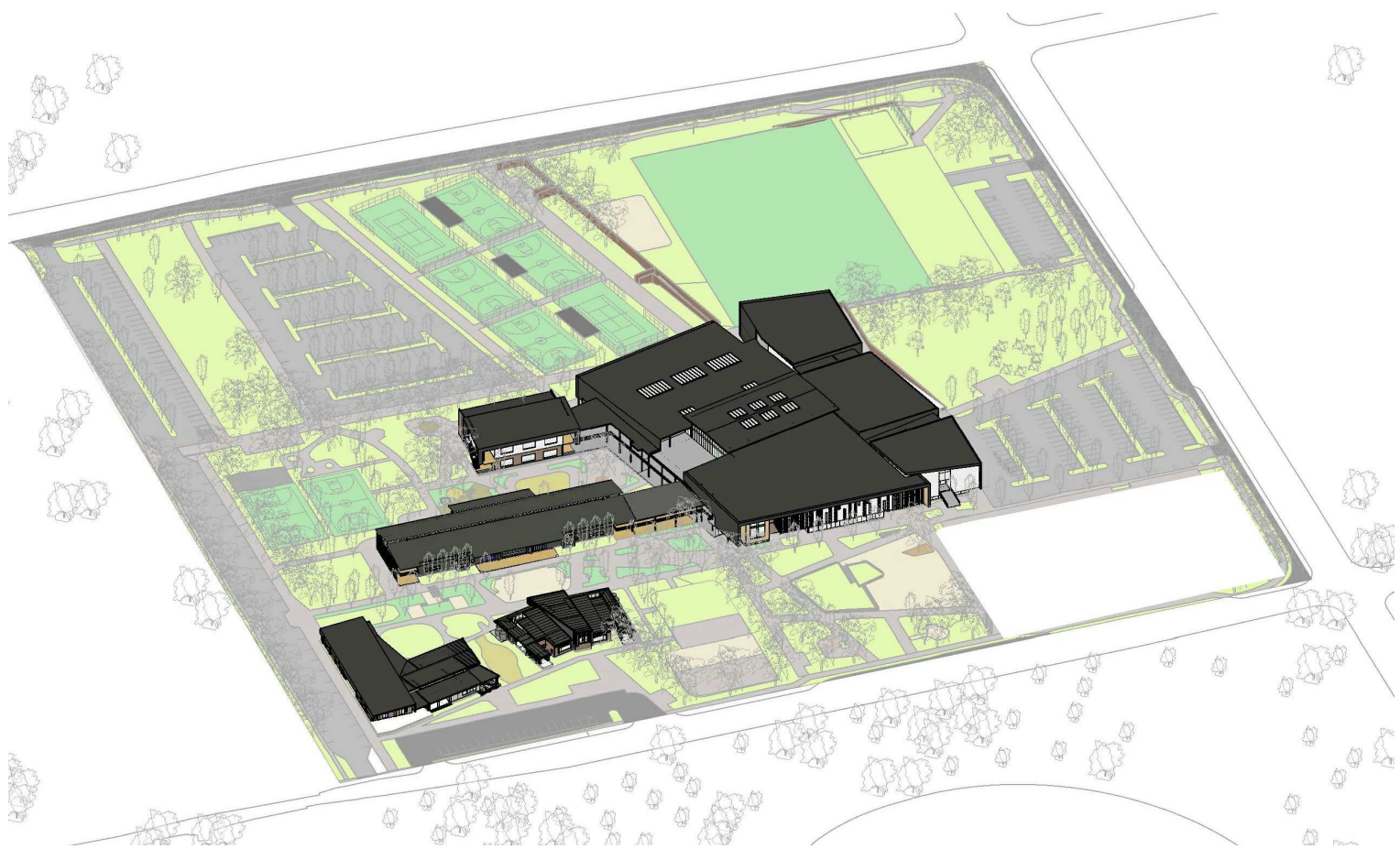

STAGE 5

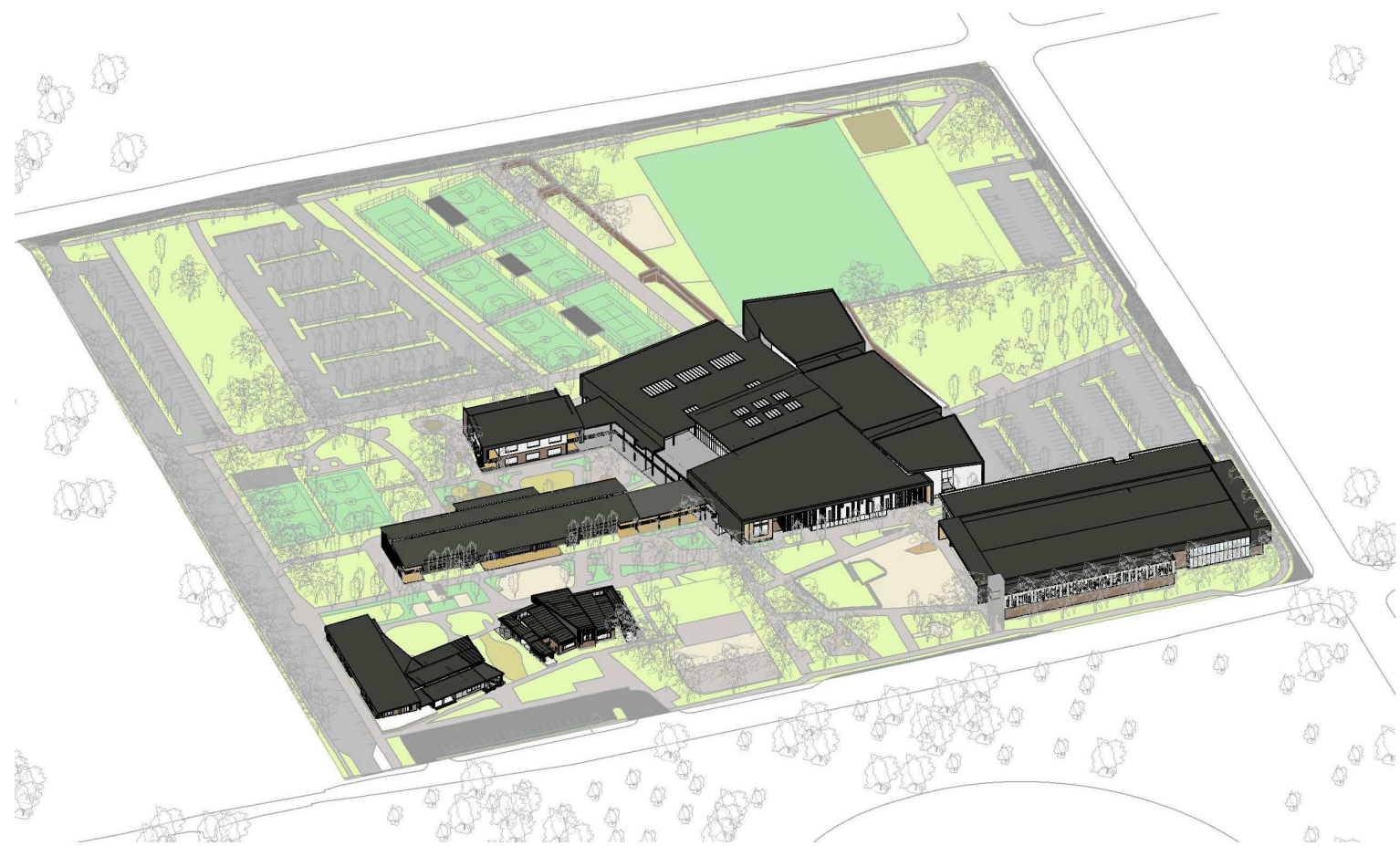

STAGE 6

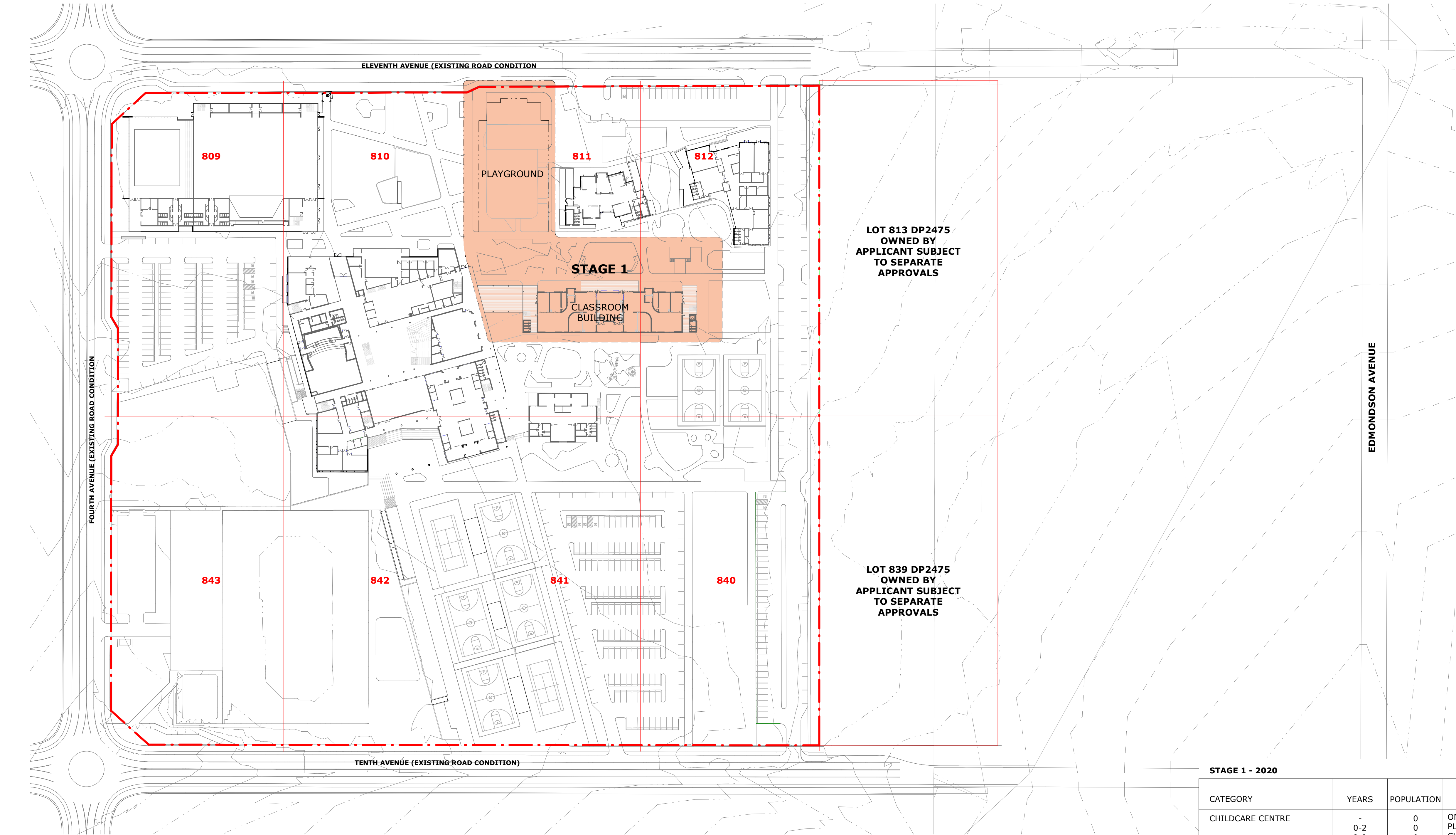

1 DIAGRAM - STAGING 1
1 : 1000

STAGE 1 - 2020				
CATEGORY	YEARS	POPULATION	CARPARK RATE	CARPARK REQUIREMENT
CHILDCARE CENTRE	-	0	ONE SPACE / 6 CHILDREN; PLUS ONE SPACE / 8 CHILDREN (2-3); PLUS ONE SPACE / 10 CHILDREN (3+)	0
	0-2	0		0
	2-3	0		0
	3+	0		0
SUB TOTAL		0		0 SPACES
PRIMARY SCHOOL	K-4	294	ONE SPACE / 100 STUDENTS	3
SECONDARY SCHOOL		0	ONE SPACE / 100 STUDENTS; PLUS ONE SPACE / 5 YEAR 12 STUDENTS	0
		0		0
SUB TOTAL		294		3 SPACES
STAFF	-	27	ONE SPACE / STAFF MEMBER	27
SUBTOTAL		27		27 SPACES
CAR SPACES REQUIRED				30 SPACES
CAR SPACES PROVIDED				33 SPACES

MUNNS SLY MOOREarchitects

COPYRIGHT © MUNNS SLY MOORE ARCHITECTS 2011
Reproduction of the whole or part of the document constitutes an infringement of copyright. The information, ideas and concepts contained in this document are confidential. The recipient(s) of this document is/are prohibited from disclosing such information, ideas and concepts to any person without the prior written consent of the copyright holder.

- NOTES
- Use figured dimensions. Do not scale from drawings.
 - All dimensions are in millimetres, except levels and drawings to scale of 1:500 and smaller which are given in metres.
 - Drawings to be read in conjunction with specifications and/or schedules.
 - Contractor to verify all dimensions and levels on site prior to commencing any work or making of shop drawings, and seek instructions if any discrepancies are found.

NO.	DATE	DESCRIPTION
4	03.10.2019	ISSUE FOR APPROVAL
3	20.09.2019	FOR INFORMATION
2	13.09.2019	FOR INFORMATION
1	16.08.2019	FOR INFORMATION



PROJECT
ST ANTHONY OF PADUA

CLIENT
SYDNEY CATHOLIC SCHOOLS

DRAWING
DETAILED PROPOSAL
STAGE 1 PLAN

STATUS
FOR APPROVAL

DATE	03.10.2019	FILE	Documents\4032_DP_DA_SF_ChristinaM@munsslymoore.com.au.rvt
DRAWN	Author	CHECKED	Checker
LOT	DP	SUBURB	PROJECT ADDRESS

SCALE: As indicated @A1

0	100	200	300	400	500	600	700	800
---	-----	-----	-----	-----	-----	-----	-----	-----

PROJECT NO. 4032 DRAWING NO. DA052

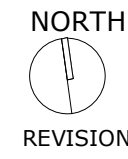

REVISION

4

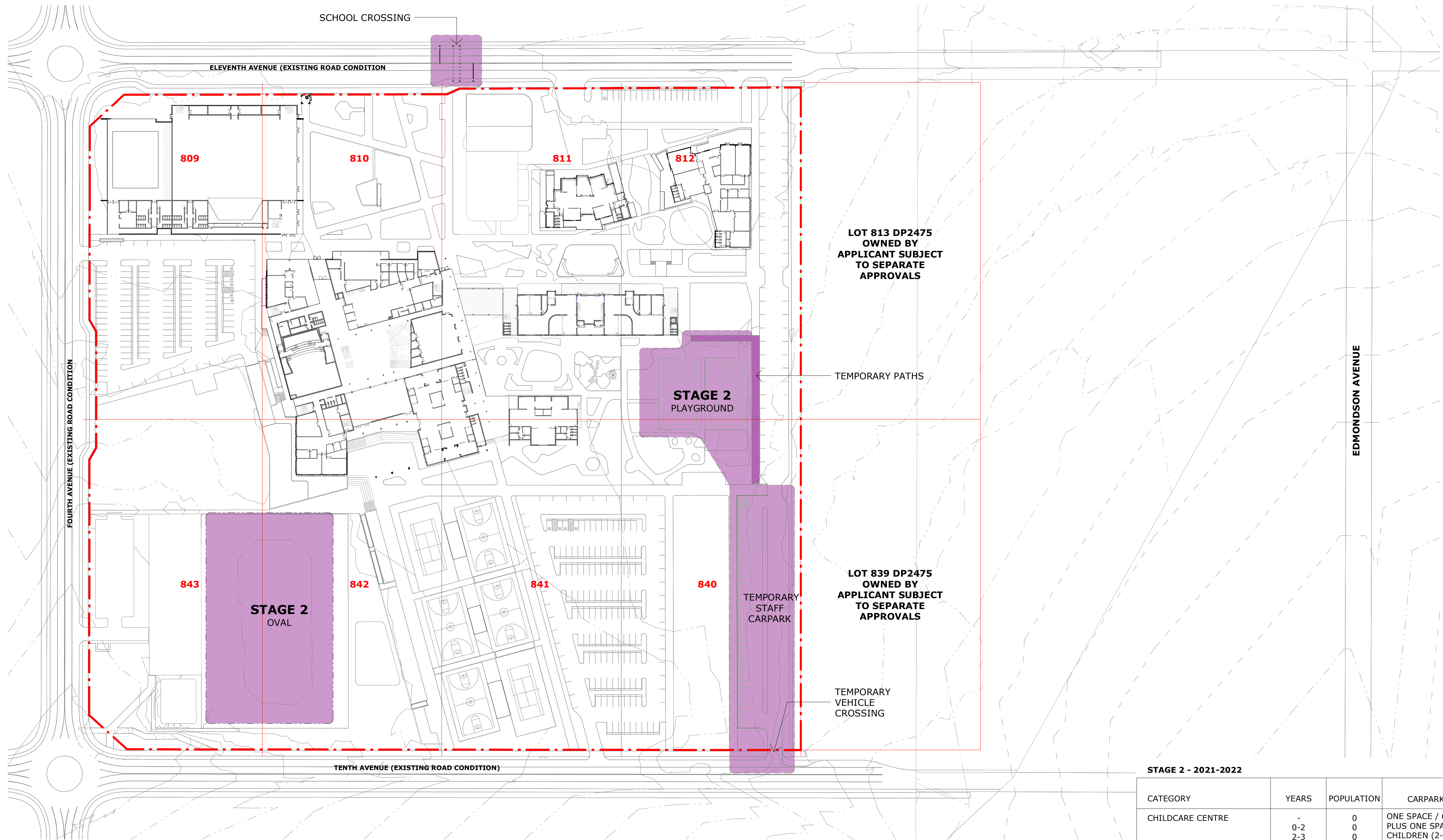

1 DIAGRAM - STAGING 2
1 : 1000

STAGE 2 - 2021-2022				
CATEGORY	YEARS	POPULATION	CARPARK RATE	CARPARK REQUIREMENT
CHILDCARE CENTRE	-	0	ONE SPACE / 6 CHILDREN;	0
	0-2	0	PLUS ONE SPACE / 8	0
	2-3	0	CHILDREN (2-3); PLUS ONE	0
	3+	0	SPACE / 10 CHILDREN (3+)	0
SUB TOTAL		0		0 SPACES
PRIMARY SCHOOL	K-5	534	ONE SPACE / 100 STUDENTS	5.3
SECONDARY SCHOOL	7-8	125 0	ONE SPACE / 100 STUDENTS; PLUS ONE SPACE / 5 YEAR 12 STUDENTS	1.2 0
SUB TOTAL		659		7 SPACES
STAFF	-	60	ONE SPACE / STAFF MEMBER	60
SUBTOTAL		60		60 SPACES
CAR SPACES REQUIRED				67 SPACES
CAR SPACES PROVIDED				72 SPACES

MUNNS SLY MOORE architects

MUNNS SLY MOORE ARCHITECTS PTY LTD
9 Hall Street | PO Box 5093 | Lyneham ACT 2602 Australia
P +61 2 6248 8922 F +61 2 6248 8300
www.munnslymoore.com.au

COPYRIGHT © MUNNS SLY MOORE ARCHITECTS 2011
Reproduction of the whole or part of the document constitutes an infringement of copyright. The information, ideas and concepts contained in this document are confidential. The recipient(s) of this document is/are prohibited from disclosing such information, ideas and concepts to any person without the prior written consent of the copyright holder.

- NOTES
- Use figured dimensions. Do not scale from drawings.
 - All dimensions are in millimetres, except levels and drawings to scale of 1:500 and smaller which are given in metres.
 - Drawings to be read in conjunction with specifications and/or schedules.
 - Contractor to verify all dimensions and levels on site prior to commencing any work or making of shop drawings, and seek instructions if any discrepancies are found.

NO.	DATE	DESCRIPTION
4	03.10.2019	ISSUE FOR APPROVAL
3	20.09.2019	FOR INFORMATION
2	13.09.2019	FOR INFORMATION
1	16.08.2019	FOR INFORMATION



PROJECT
ST ANTHONY OF PADUA

CLIENT
SYDNEY CATHOLIC SCHOOLS

DRAWING
DETAILED PROPOSAL
STAGE 2 PLAN

STATUS FOR APPROVAL					
DATE	03.10.2019	FILE	Documents\4032_SLP_DA_SF_ChristinaM@munnslymoore.com.au		
DRAWN	Author	CHECKED	Checker	VERIFIED	Checker
LOT	DP	SUBURB	PROJECT ADDRESS		

SCALE: As indicated @A1

0	50	100	200	300	400	600	800
PROJECT NO.				DRAWING NO.			

4032 DA053 4

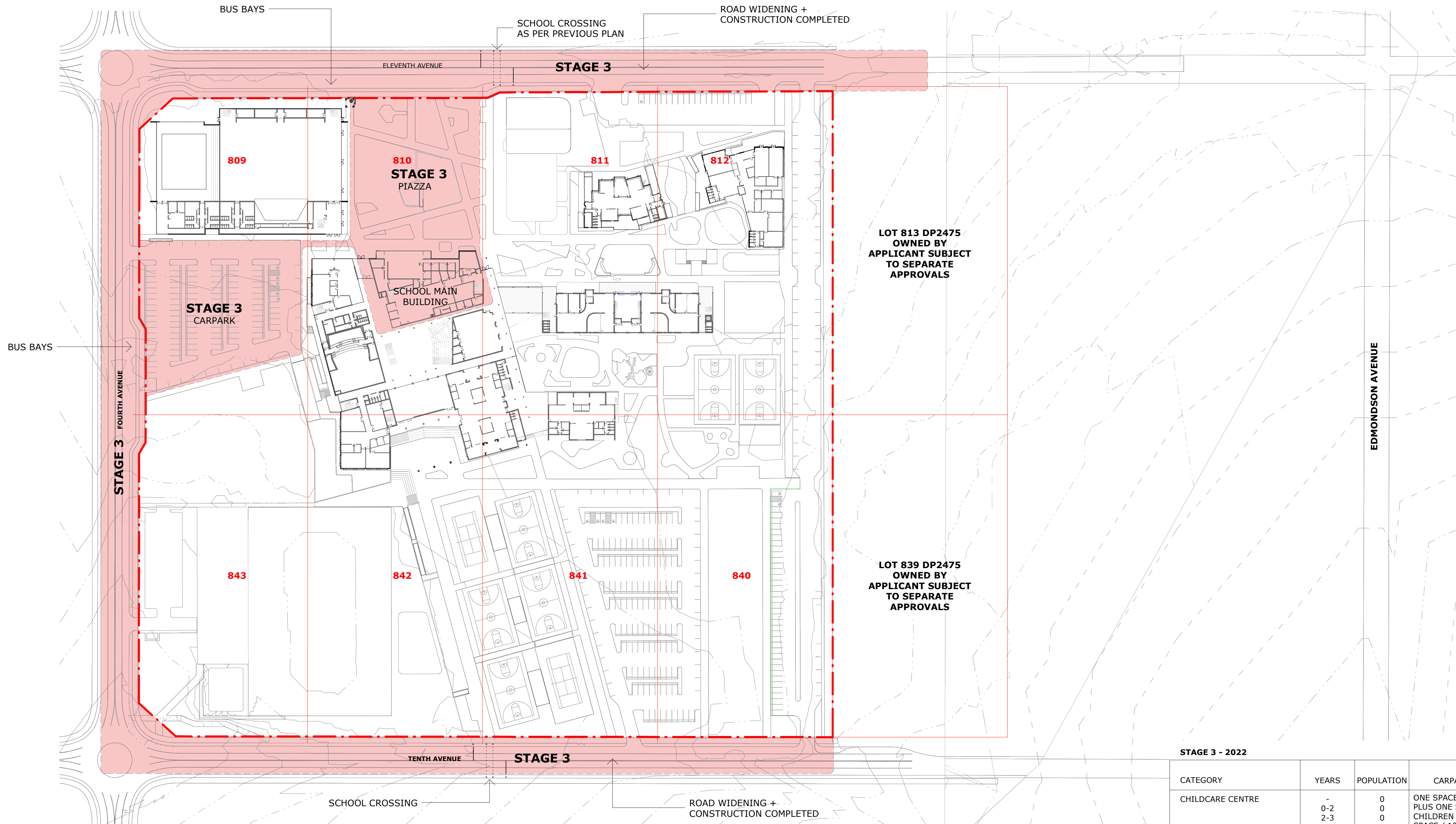

1 DIAGRAM - STAGING 3
1 : 1000

STAGE 3 - 2022

CATEGORY	YEARS	POPULATION	CARPARK RATE	CARPARK REQUIREMENT
CHILDCARE CENTRE	-	0	ONE SPACE / 6 CHILDREN; PLUS ONE SPACE / 8 CHILDREN (2-3); PLUS ONE SPACE / 10 CHILDREN (3+)	0
	0-2	0		0
	2-3	0		0
	3+	0		0
SUB TOTAL		0		0 SPACES
PRIMARY SCHOOL	K-6	723	ONE SPACE / 100 STUDENTS	7.3
SECONDARY SCHOOL	7-10	365 0	ONE SPACE / 100 STUDENTS; PLUS ONE SPACE / 5 YEAR 12 STUDENTS	3.7 0
SUB TOTAL		1 088		11 SPACES
STAFF	-	100	ONE SPACE / STAFF MEMBER	100
SUBTOTAL		100		100 SPACES
CAR SPACES REQUIRED				111 SPACES
CAR SPACES PROVIDED				177 SPACES

MUNNS SLY MOORE architects

COPYRIGHT © MUNNS SLY MOORE ARCHITECTS 2011
Reproduction of the whole or part of the document constitutes an infringement of copyright. The information, ideas and concepts contained in this document are confidential. The recipient(s) of this document is/are prohibited from disclosing such information, ideas and concepts to any person without the prior written consent of the copyright holder.

- NOTES
- Use figured dimensions. Do not scale from drawings.
 - All dimensions are in millimetres, except levels and drawings to scale of 1:500 and smaller which are given in metres.
 - Drawings to be read in conjunction with specifications and/or schedules.
 - Contractor to verify all dimensions and levels on site prior to commencing any work or making of shop drawings, and seek instructions if any discrepancies are found.

NO.	DATE	DESCRIPTION
5	05.11.2019	FOR INFORMATION
4	03.10.2019	ISSUE FOR APPROVAL
3	20.09.2019	FOR INFORMATION
2	13.09.2019	FOR INFORMATION
1	16.08.2019	FOR INFORMATION



PROJECT
ST ANTHONY OF PADUA

CLIENT
SYDNEY CATHOLIC SCHOOLS

DRAWING
DETAILED PROPOSAL
STAGE 3 PLAN

STATUS
FOR APPROVAL

DATE	05.11.2019	FILE	Documents\4032_SMP_DA_SF_ChristinaM@munnslymoore.com.au
DRAWN	Author	CHECKED	Checker
LOT	DP	SUBURB	PROJECT ADDRESS

SCALE: As indicated @A1

PROJECT NO.	DRAWING NO.	REVISION
4032	DA054	5

MUNNS SLY MOORE ARCHITECTS PTY LTD
9 Hall Street | PO Box 5093 | Lyneham ACT 2602 Australia
P +61 2 6248 8922 F +61 2 6248 8300
www.munnslymoore.com.au

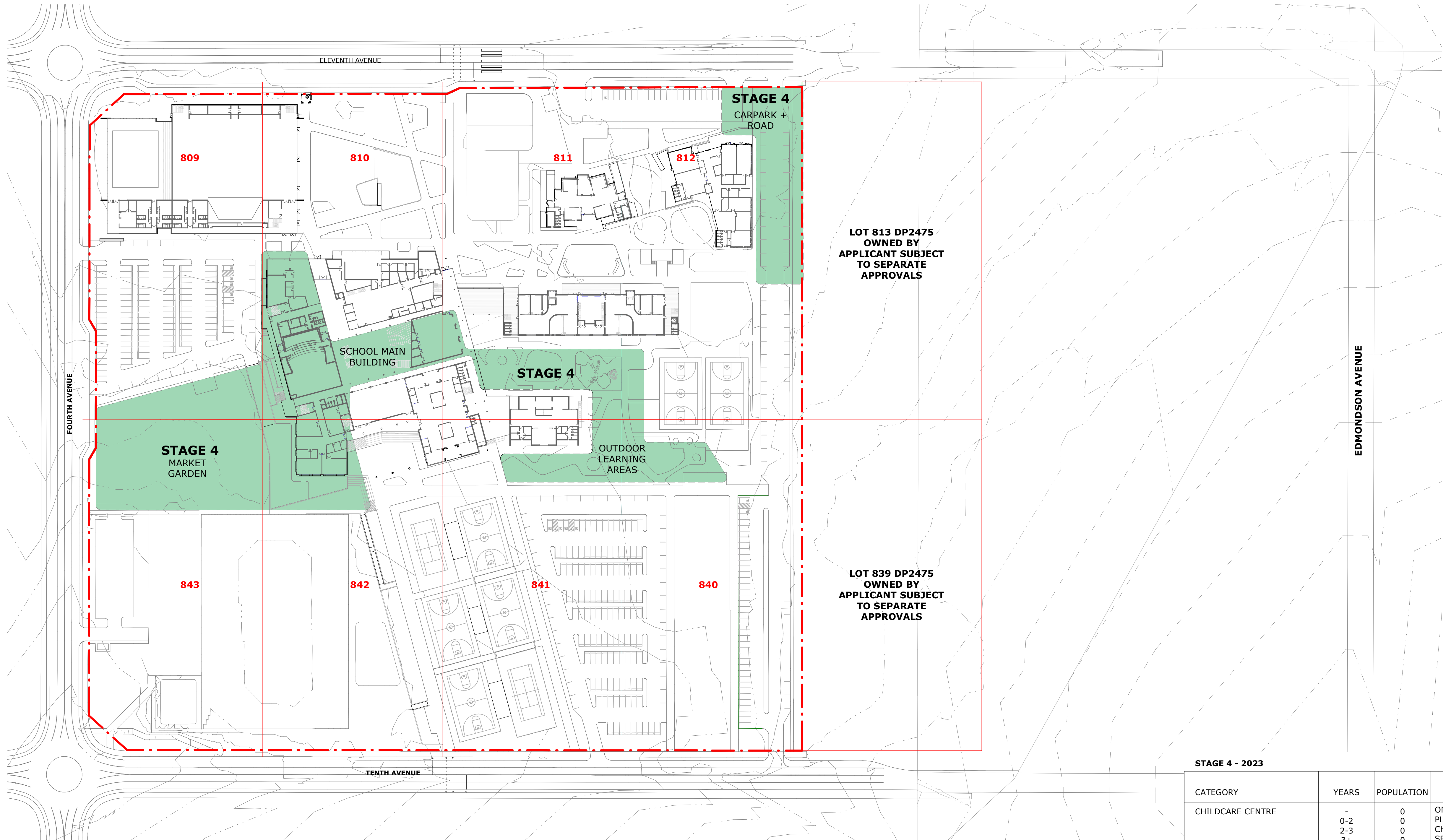

1 DIAGRAM - STAGING 4
1 : 1000

STAGE 4 - 2023				
CATEGORY	YEARS	POPULATION	CARPARK RATE	CARPARK REQUIREMENT
CHILDCARE CENTRE	-	0	ONE SPACE / 6 CHILDREN;	0
	0-2	0	PLUS ONE SPACE / 8	0
	2-3	0	CHILDREN (2-3); PLUS ONE	0
	3+	0	SPACE / 10 CHILDREN (3+)	0
SUB TOTAL		0		0 SPACES
PRIMARY SCHOOL	K-6	820	ONE SPACE / 100 STUDENTS	8.2
SECONDARY SCHOOL	7-10	540	ONE SPACE / 100 STUDENTS; PLUS ONE SPACE / 5 YEAR 12 STUDENTS	5.4
	11-12	125		1.3 25
SUB TOTAL		1 485		40 SPACES
STAFF	-	135	ONE SPACE / STAFF MEMBER	135
SUBTOTAL		135		135 SPACES
CAR SPACES REQUIRED				175 SPACES
CAR SPACES PROVIDED				177 SPACES

MUNNS SLY MOORE architects

MUNNS SLY MOORE ARCHITECTS PTY LTD
9 Hall Street | PO Box 5093 | Lyneham ACT 2602 Australia
P +61 2 6248 8922 F +61 2 6248 8300
www.munnslymoore.com.au

COPYRIGHT © MUNNS SLY MOORE ARCHITECTS 2011
Reproduction of the whole or part of the document constitutes an infringement of copyright. The information, ideas and concepts contained in this document are confidential. The recipient(s) of this document is/are prohibited from disclosing such information, ideas and concepts to any person without the prior written consent of the copyright holder.

NOTES

- Use figured dimensions. Do not scale from drawings.
- All dimensions are in millimetres, except levels and drawings scale of 1:500 and smaller which are given in metres.
- Drawings to be read in conjunction with specifications and/or schedules.
- Contractor to verify all dimensions and levels on site prior to commencing any work or making of shop drawings, and seek instructions if any discrepancies are found.

5	05.11.2019	FOR INFORMATION
4	03.10.2019	ISSUE FOR APPROVAL
3	20.09.2019	FOR INFORMATION
2	13.09.2019	FOR INFORMATION
1	16.08.2019	FOR INFORMATION
NO.	DATE	DESCRIPTION

St Anthony of Padua
CATHOLIC SCHOOL AUSTRAL

Sydney Catholic Schools
INSPIRING SPIRITS AND MINDS

PROJECT
ST ANTHONY OF PADUA

CLIENT
SYDNEY CATHOLIC SCHOOLS

DRAWING
DETAILED PROPOSAL
STAGE 4 PLAN

STATUS
FOR APPROVAL

DATE 05.11.2019 FILE Documents\4032_SMP_DA_WF_ChristinaM@munnslymoore.com.au\nt

DRAWN Author CHECKED Checker VERIFIED Checker
LOT DP SUBURB PROJECT ADDRESS

SCALE: As indicated @A1

PROJECT NO. 4032 DRAWING NO. DA055

NORTH

REVISION 5

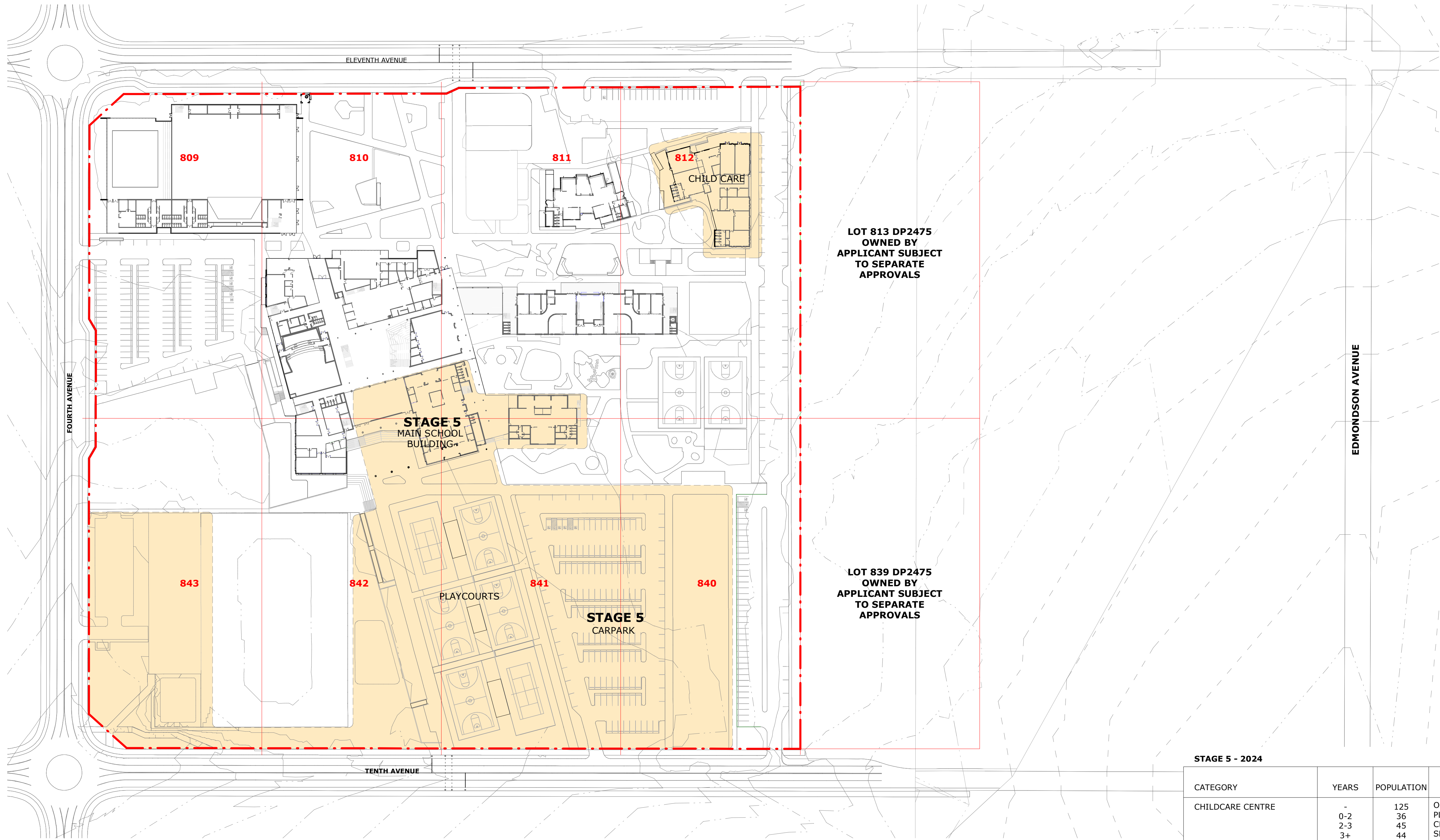

1 DIAGRAM - STAGING 5
1 : 1000

STAGE 5 - 2024				
CATEGORY	YEARS	POPULATION	CARPARK RATE	CARPARK REQUIREMENT
CHILDCARE CENTRE	-	125	ONE SPACE / 6 CHILDREN;	20.8
	0-2	36	PLUS ONE SPACE / 8	9
	2-3	45	CHILDREN (2-3); PLUS ONE	5.6
	3+	44	SPACE / 10 CHILDREN (3+)	4.4
SUB TOTAL		125		40 SPACES
PRIMARY SCHOOL	K-6	840	ONE SPACE / 100 STUDENTS	8.4
SECONDARY SCHOOL	7-10	600	ONE SPACE / 100 STUDENTS; PLUS ONE SPACE / 5 YEAR 12 STUDENTS	6
	11-12	195		2 39
SUB TOTAL		1 635		56 SPACES
STAFF	-	150	ONE SPACE / STAFF MEMBER	150
SUBTOTAL		150		150 SPACES
CAR SPACES REQUIRED				246 SPACES
CAR SPACES PROVIDED				293 SPACES

MUNNS SLY MOORE architects

COPYRIGHT © MUNNS SLY MOORE ARCHITECTS 2011
Reproduction of the whole or part of the document constitutes an infringement of copyright. The information, ideas and concepts contained in this document are confidential. The recipient(s) of this document is/are prohibited from disclosing such information, ideas and concepts to any person without the prior written consent of the copyright holder.

- NOTES
- Use figured dimensions. Do not scale from drawings.
 - All dimensions are in millimetres, except levels and drawings to scale of 1:500 and smaller which are given in metres.
 - Drawings to be read in conjunction with specifications and/or schedules.
 - Contractor to verify all dimensions and levels on site prior to commencing any work or making of shop drawings, and seek instructions if any discrepancies are found.

NO.	DATE	DESCRIPTION
5	05.11.2019	FOR INFORMATION
4	03.10.2019	ISSUE FOR APPROVAL
3	20.09.2019	FOR INFORMATION
2	13.09.2019	FOR INFORMATION
1	16.08.2019	FOR INFORMATION



PROJECT
ST ANTHONY OF PADUA

CLIENT
SYDNEY CATHOLIC SCHOOLS

DRAWING
DETAILED PROPOSAL
STAGE 5 PLAN

STATUS
FOR APPROVAL

DATE	Author	CHECKED	Checker	VERIFIED	Checker
05.11.2019					
LOT	DP	SUBURB	PROJECT ADDRESS		

SCALE: As indicated @A1

PROJECT NO.	DRAWING NO.
4032	DA056

NORTH
REVISION
5

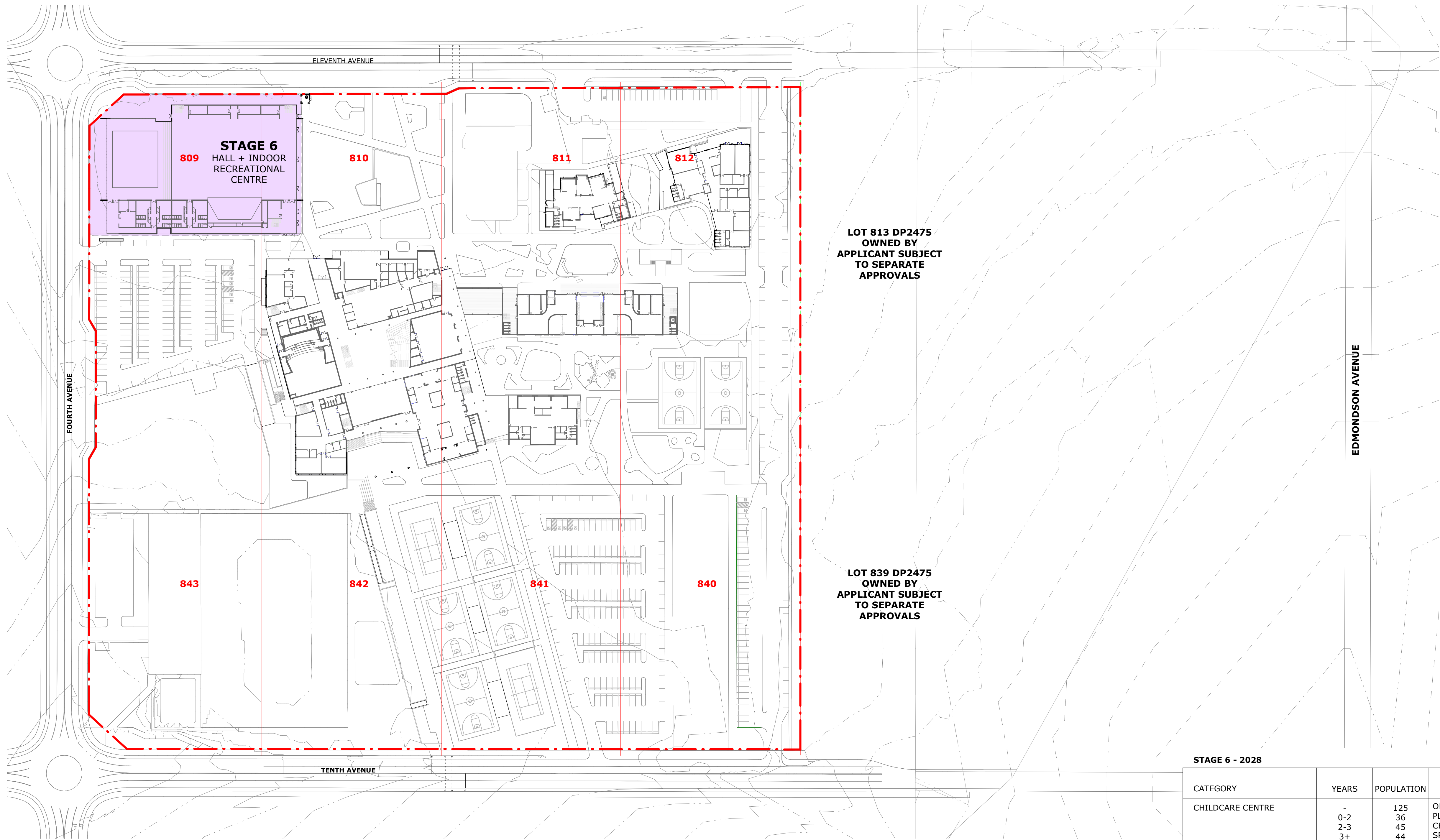

1 DIAGRAM - STAGING 6
1 : 1000

STAGE 6 - 2028				
CATEGORY	YEARS	POPULATION	CARPARK RATE	CARPARK REQUIREMENT
CHILD CARE CENTRE	-	125	ONE SPACE / 6 CHILDREN;	20.8
	0-2	36	PLUS ONE SPACE / 8	9
	2-3	45	CHILDREN (2-3); PLUS ONE	5.6
	3+	44	SPACE / 10 CHILDREN (3+)	4.4
SUB TOTAL		125		40 SPACES
PRIMARY SCHOOL	K-6	840	ONE SPACE / 100 STUDENTS	8.4
SECONDARY SCHOOL	7-10	1200	ONE SPACE / 100 STUDENTS; PLUS ONE SPACE / 5 YEAR 12 STUDENTS	12
	11-12	240		2.4 48
SUB TOTAL		2 280		71 SPACES
STAFF	-	200	ONE SPACE / STAFF MEMBER	200
SUBTOTAL		200		200 SPACES
CAR SPACES REQUIRED				311 SPACES
CAR SPACES PROVIDED				326 SPACES

MUNNS SLY MOORE architects

COPYRIGHT © MUNNS SLY MOORE ARCHITECTS 2011

Reproduction of the whole or part of the document constitutes an infringement of copyright. The information, ideas and concepts contained in this document are confidential. The recipient(s) of this document is/are prohibited from disclosing such information, ideas and concepts to any person without the prior written consent of the copyright holder.

NOTES

1. Use figured dimensions. Do not scale from drawings.

2. All dimensions are in millimetres, except levels and drawings to scale of 1:500 and smaller which are given in metres.

3. Drawings to be read in conjunction with specifications and/or schedules.

4. Contractor to verify all dimensions and levels on site prior to commencing any work or making of shop drawings, and seek instructions if any discrepancies are found.

5	05.11.2019	FOR INFORMATION
4	03.10.2019	ISSUE FOR APPROVAL
3	20.09.2019	FOR INFORMATION
2	13.09.2019	FOR INFORMATION
1	16.08.2019	FOR INFORMATION
NO.	DATE	DESCRIPTION



PROJECT
ST ANTHONY OF PADUA

CLIENT
SYDNEY CATHOLIC SCHOOLS

DRAWING
**DETAILED PROPOSAL
STAGE 6 PLAN**

MUNNS SLY MOORE ARCHITECTS PTY LTD ABN 30 008 534 049
9 Hall Street | PO Box 5093 | Lyneham ACT 2602 Australia
P +61 2 6248 8922 F +61 2 6248 8300
www.munnsslymoore.com.au

STATUS **FOR APPROVAL**

DATE 05.11.2019 FILE Document\4032_SMP_DA_WF_ChristinaM@munsslymoore.com.au.rvt

DRAWN Author CHECKED Checker VERIFIED Checker

LOT DP SUBURB PROJECT ADDRESS

SCALE: As indicated @A1

PROJECT NO. **4032**

DRAWING NO. **DA057**

REVISION **5**

NORTH

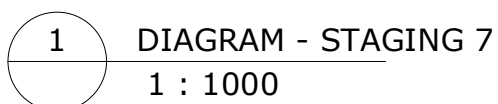

NOTES

1. Use figured dimensions. Do not scale from drawings.
2. All dimensions are in millimetres, except levels and drawings scale of 1:500 and smaller which are given in metres.
3. Drawings to be read in conjunction with specifications and/or schedules.
4. Contractor to verify all dimensions and levels on site prior to commencing any work or making of shop drawings, and seek instructions if any discrepancies are found.

5	05.11.2019	FOR INFORMATION
4	03.10.2019	ISSUE FOR APPROVAL
3	20.09.2019	FOR INFORMATION
2	13.09.2019	FOR INFORMATION
1	16.08.2019	FOR INFORMATION
NO.	DATE	DESCRIPTION



DATE	05.11.2019	FILE	\\MSNA-ADC\Redirected\oiders\ChristinaM\My Documents\4032_MP_DA_WF_ChristinaM@muntressymoore.com.au.rvt			
DRAWN	Author	CHECKED	Checker	VERIFIED	Checker	
LOT		DP		SUBURB		PROJECT ADD

0	50	100	200	300	400	600	800	
PROJECT NO.	DRAWING NO.						REVISION	

PROJECT NO.	DRAWING NO.	REVISION
4032	DA058	5

REMOVE EXISTING 2 STOREY BRICK AND TILED ROOF HOUSE;
CAP OFF ALL SERVICES IN ACCORDANCE WITH ELECTRICAL AND
HYDRAULIC DOCUMENTATION

REMOVE EXISTING CONCRETE DRIVEWAY

REMOVE EXISTING SINGLE STOREY BRICK AND TILED ROOF
HOUSE; CAP OFF ALL SERVICES IN ACCORDANCE WITH
ELECTRICAL AND HYDRAULIC DOCUMENTATION

REMOVE EXISTING METAL AWNING ROOF, METAL GARAGE AND
TIMBER SHED; TERRACE PAVING AND ASSOCIATED
LANDSCAPING

REMOVE EXISTING METAL SHED

REMOVE EXISTING TREES AND VEGETATION

REMOVE EXISTING METAL SHEDS

REMOVE EXISTING GALVANIZED SHED

REMOVE EXISTING METAL SHED

REMOVE EXISTING FIBRO GARAGE

REMOVE EXISTING SINGLE STOREY WEATHERBOARD COTTAGE
METAL ROOF HOUSE; TERRACE PAVING AND ASSOCIATED
LANDSCAPING; CAP OFF ALL SERVICES IN ACCORDANCE WITH
ELECTRICAL AND HYDRAULIC DOCUMENTATION

REMOVE EXISTING SINGLE STOREY BRICK COTTAGE TILE ROOF

REMOVE EXISTING CONCRETE DRIVEWAY

REMOVE EXISTING GRAVEL DRIVEWAY

REMOVE EXISTING PART OF DRIVEWAY AND CARP LOTS AS
REQUIRED TO FACILITATE NEW WORKS

REMOVE EXISTING SINGLE STOREY BRICK AND TILED ROOF
HOUSE; CAP OFF ALL SERVICES IN ACCORDANCE WITH
ELECTRICAL AND HYDRAULIC DOCUMENTATION

REMOVE EXISTING FOOTPATH AS REQUIRED TO FACILITATE NEW
WORKS

REMOVE EXISTING DEMOUNTABLE BUILDINGS

REMOVE EXISTING BRICK GARAGE

REMOVE EXISTING DEMOUNTABLE BUILDINGS

REMOVE EXISTING WATER DAM. CAP OFF ALL SERVICES IN
ACCORDANCE WITH HYDRAULIC DOCUMENTATION.

REMOVE AND CLEAR EXISTING DIRT PILE

REMOVE EXISTING 3 OFF STORAGE CONTAINERS

REMOVE EXISTING SHED

REMOVE EXISTING SINGLE STOREY BRICK AND TILED ROOF
HOUSE. CAP OFF ALL SERVICES IN ACCORDANCE WITH
ELECTRICAL AND HYDRAULIC DOCUMENTATION

REMOVE EXISTING TREES AND VEGETATION

REMOVE EXISTING CONCRETE DRIVEWAYS

REMOVE EXISTING FIBRO BUILDING

REMOVE EXISTING METAL SHED

REMOVE EXISTING FIBRO COTTAGE TILE ROOF

REMOVE EXISTING SINGLE STOREY FIBRO COTTAGE METAL ROOF

REMOVE EXISTING GRAVEL DRIVEWAY

1 SITE PLAN - DEMOLITION PLAN
1 : 1000

DEMOLITION NOTES

GENERAL NOTES:

1. MASONRY WALLS TO BE DEMOLISHED COMPLETELY, INCLUDING
FOOTINGS AND WALLS BELOW FINISHED SLAB OR GROUND LEVEL.
REFER TO STRUCTURAL ENGINEERS DETAILS FOR FILL
REQUIREMENTS AT FOUNDATIONS AND SEPTIC TANK LOCATIONS.

2. DEMOLISH EXTERNAL CONCRETE/ BITUMEN SURFACES/
SEGMENTAL PAVERS. TAKE CARE NOT TO DAMAGE ADJACENT
SURFACES/ PROPERTIES AND PROTECT FOR REMAINDER OF
WORKS.

3. RETAIN AND PROTECT ALL EXISTING TREES UNLESS NOTED
OTHERWISE.

4. PROVIDE TEMPORARY ACCESS TO ENROLMENT SUITE
ADMINISTRATION AT ALL TIMES DURING THE WORKS.

SERVICE NOTES:

5. ALL REDUNDANT SERVICES TO BE CAPPED OFF. REFER TO
ELECTRICAL AND HYDRAULIC ENGINEERS SPECIFICATION AND
DRAWING.

6. WHERE HYDRAULIC FIXTURES ARE TO BE REMOVED, ALL
REDUNDANT SERVICES TO BE CAPPED OFF. REFER TO HYDRAULIC
ENGINEERS SPECIFICATION AND DRAWINGS.

7. REFER TO ELECTRICAL ENGINEERS SPECIFICATION AND
DRAWINGS FOR SCOPE OF ELECTRICAL DEMOLITION.

MUNNS SLY MOORE architects

MUNNS SLY MOORE ARCHITECTS PTY LTD
9 Hall Street | PO Box 5093 | Lyneham ACT 2602 Australia
P +61 2 6248 8922 F +61 2 6248 8300
www.munnslymoore.com.au

SCALE: As indicated @A1

PROJECT NO. DRAWING NO. REVISION

4032 DA101 9

St Anthony of Padua
CATHOLIC SCHOOL AUSTRAL

Sydney Catholic Schools
INSPIRING SPIRITS AND MINDS

PROJECT
ST ANTHONY OF PADUA

CLIENT
SYDNEY CATHOLIC SCHOOLS

DRAWING
DETAILED PROPOSAL
SITE DEMOLITION PLAN

STATUS FOR APPROVAL

DATE 03.10.2019 FILE Document\4032_SMP_DA_101_ChristinaM@munnslymoore.com.au
DRAWN Author CHECKED Checker VERIFIED Checker
LOT DP SUBURB PROJECT ADDRESS

COPYRIGHT © MUNNS SLY MOORE ARCHITECTS 2011
Reproduction of the whole or part of the document constitutes an
infringement of copyright. The information, ideas and concepts
contained in this document are confidential. The recipient(s) of
this document is/are prohibited from disclosing such information,
ideas and concepts to any person without the prior written consent of
the copyright holder.

NOTES
1. Use figured dimensions. Do not scale from drawings.
2. All dimensions are in millimetres, except levels and drawings
to scale of 1:500 and smaller which are given in metres.
3. Drawings to be read in conjunction with specifications and/or
schedules.
4. Contractor to verify all dimensions and levels on site prior to
commencing any work or making of shop drawings, and seek
instructions if any discrepancies are found.

9	03.10.2019	ISSUE FOR APPROVAL
8	01.11.2018	FOR APPROVAL
7	22.10.2018	ISSUE FOR INFORMATION
6	11.10.2018	ISSUE FOR INFORMATION
5	10.10.2018	ISSUE FOR APPROVAL
4	26.07.2018	ISSUE FOR APPROVAL
3	17.04.2018	ISSUE FOR INFORMATION
2	10.04.2018	ISSUE FOR INFORMATION
1	10.04.2018	ISSUE FOR INFORMATION
NO.	DATE	DESCRIPTION

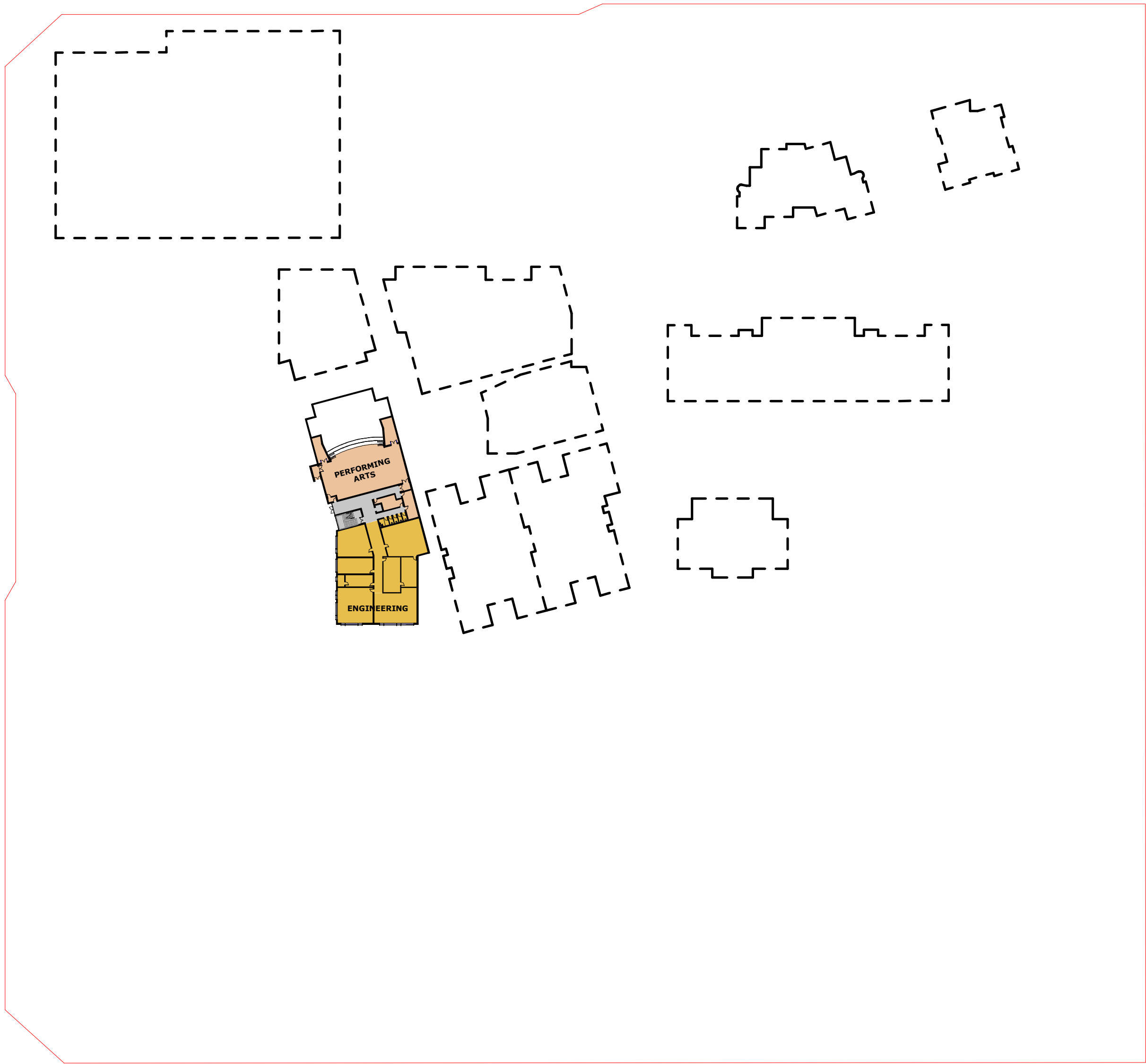

1 SITE PLAN - BELOW GROUND
1 : 1000

COPYRIGHT © MUNNS SLY MOORE ARCHITECTS 2011
Reproduction of the whole or part of the document constitutes an infringement of copyright. The information, ideas and concepts contained in this document are confidential. The recipient(s) of this document is/are prohibited from disclosing such information, ideas and concepts to any person without the prior written consent of the copyright holder.

- NOTES
- Use figured dimensions. Do not scale from drawings.
 - All dimensions are in millimetres, except levels and drawings to scale of 1:500 and smaller which are given in metres. Drawings to be read in conjunction with specifications and/or schedules.
 - Contractor to verify all dimensions and levels on site prior to commencing any work or making of shop drawings, and seek instructions if any discrepancies are found.

14	03.10.2019	ISSUE FOR APPROVAL
13	28.05.2019	FOR INFORMATION
12	20.05.2019	FOR INFORMATION
11	09.05.2019	FOR INFORMATION
10	07.05.2019	FOR INFORMATION
9	01.11.2018	FOR APPROVAL
8	22.10.2018	ISSUE FOR INFORMATION
7	11.10.2018	ISSUE FOR INFORMATION
6	10.10.2018	ISSUE FOR APPROVAL
5	09.08.2018	ISSUE FOR APPROVAL
4	26.07.2018	ISSUE FOR APPROVAL
3	17.04.2018	ISSUE FOR INFORMATION
2	10.04.2018	ISSUE FOR INFORMATION
1	10.04.2018	ISSUE FOR INFORMATION
NO.	DATE	DESCRIPTION



PROJECT
ST ANTHONY OF PADUA

CLIENT
SYDNEY CATHOLIC SCHOOLS

DRAWING
DETAILED PROPOSAL
SITE PLAN - LOWER
GROUND

STATUS
FOR APPROVAL

DATE	03.10.2019	FILE	Documents\4032_SMP_DA_WF_ChristinaM@munsslymoore.com.au.rvt
DRAWN	Author	CHECKED	Checker
LOT	DP	SUBURB	PROJECT ADDRESS

MUNNS SLY MOORE architects

MUNNS SLY MOORE ARCHITECTS PTY LTD ABN 30 008 534 049
9 Hall Street | PO Box 5093 | Lyneham ACT 2602 Australia
P +61 2 6248 8922 F +61 2 6248 8300
www.munsslymoore.com.au

SCALE: 1 : 1000 @A1

PROJECT NO.	DRAWING NO.	REVISION
4032	DA102	14

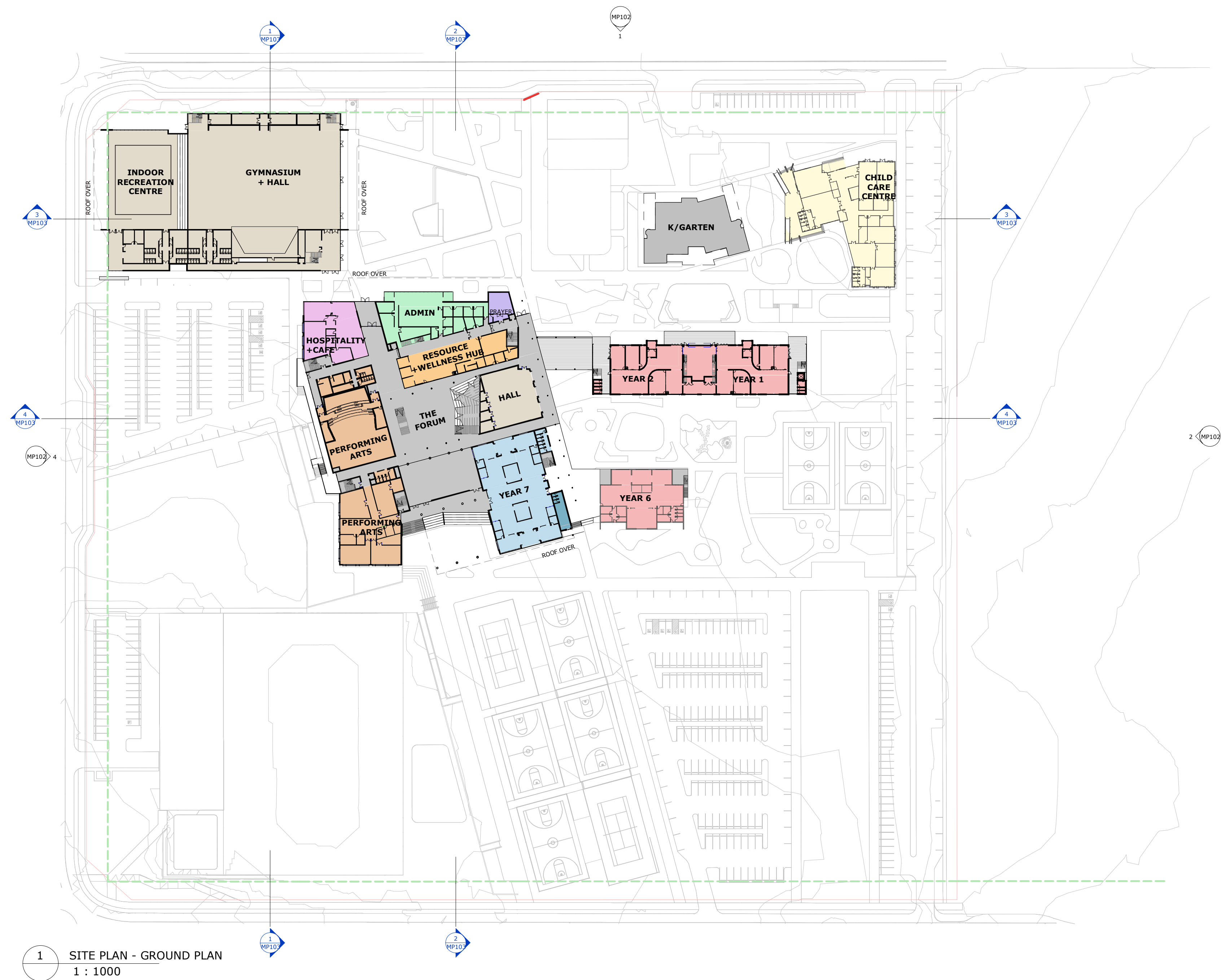

1 SITE PLAN - GROUND PLAN
1 : 1000

- LEGEND**
- ADMIN
 - CHILD CARE CENTRE
 - CIRCULATION
 - ENGINEERING
 - EXISTING BUILDINGS
 - HALL
 - HOSPITALITY
 - JR. SCHOOL
 - MIDDLE SCHOOL
 - PERFORMING ARTS
 - RESOURCE + WELLNESS
 - SACRED SPACES
 - SCIENCE
 - SENIOR SCHOOL
 - STUDENT
 - TRADE TRAINING CENTRE
 - VISUAL ARTS
 - Calculating...

COPYRIGHT © MUNNS SLY MOORE ARCHITECTS 2011
Reproduction of the whole or part of the document constitutes an infringement of copyright. The information, ideas and concepts contained in this document are confidential. The recipient(s) of this document is/are prohibited from disclosing such information, ideas and concepts to any person without the prior written consent of the copyright holder.

- NOTES
- Use figured dimensions. Do not scale from drawings.
 - All dimensions are in millimetres, except levels and drawings to scale of 1:500 and smaller which are given in metres.
 - Drawings to be read in conjunction with specifications and/or schedules.
 - Contractor to verify all dimensions and levels on site prior to commencing any work or making of shop drawings, and seek instructions if any discrepancies are found.

NO.	DATE	DESCRIPTION
13	03.10.2019	ISSUE FOR APPROVAL
12	28.05.2019	FOR INFORMATION
11	20.05.2019	FOR INFORMATION
10	09.05.2019	FOR INFORMATION
9	07.05.2019	FOR INFORMATION
8	22.10.2018	ISSUE FOR INFORMATION
7	11.10.2018	ISSUE FOR INFORMATION
6	10.10.2018	ISSUE FOR APPROVAL
5	09.08.2018	ISSUE FOR APPROVAL
4	26.07.2018	ISSUE FOR APPROVAL
3	17.04.2018	ISSUE FOR INFORMATION
2	10.04.2018	ISSUE FOR INFORMATION
1	10.04.2018	ISSUE FOR INFORMATION



PROJECT
ST ANTHONY OF PADUA

CLIENT
SYDNEY CATHOLIC SCHOOLS

DRAWING
DETAILED PROPOSAL
SITE PLAN - GROUND

STATUS FOR APPROVAL

DATE	Author	CHECKED	Checker	VERIFIED	Checker
03.10.2019					
LOT	DP	SUBURB	PROJECT ADDRESS		

MUNNS SLY MOORE architects

MUNNS SLY MOORE ARCHITECTS PTY LTD
9 Hall Street | PO Box 5093 | Lyneham ACT 2602 Australia
P +61 2 6248 8922 F +61 2 6248 8300
www.munnslymoore.com.au

SCALE: 1 : 1000 @A1

PROJECT NO.	DRAWING NO.	REVISION
4032	DA103	13

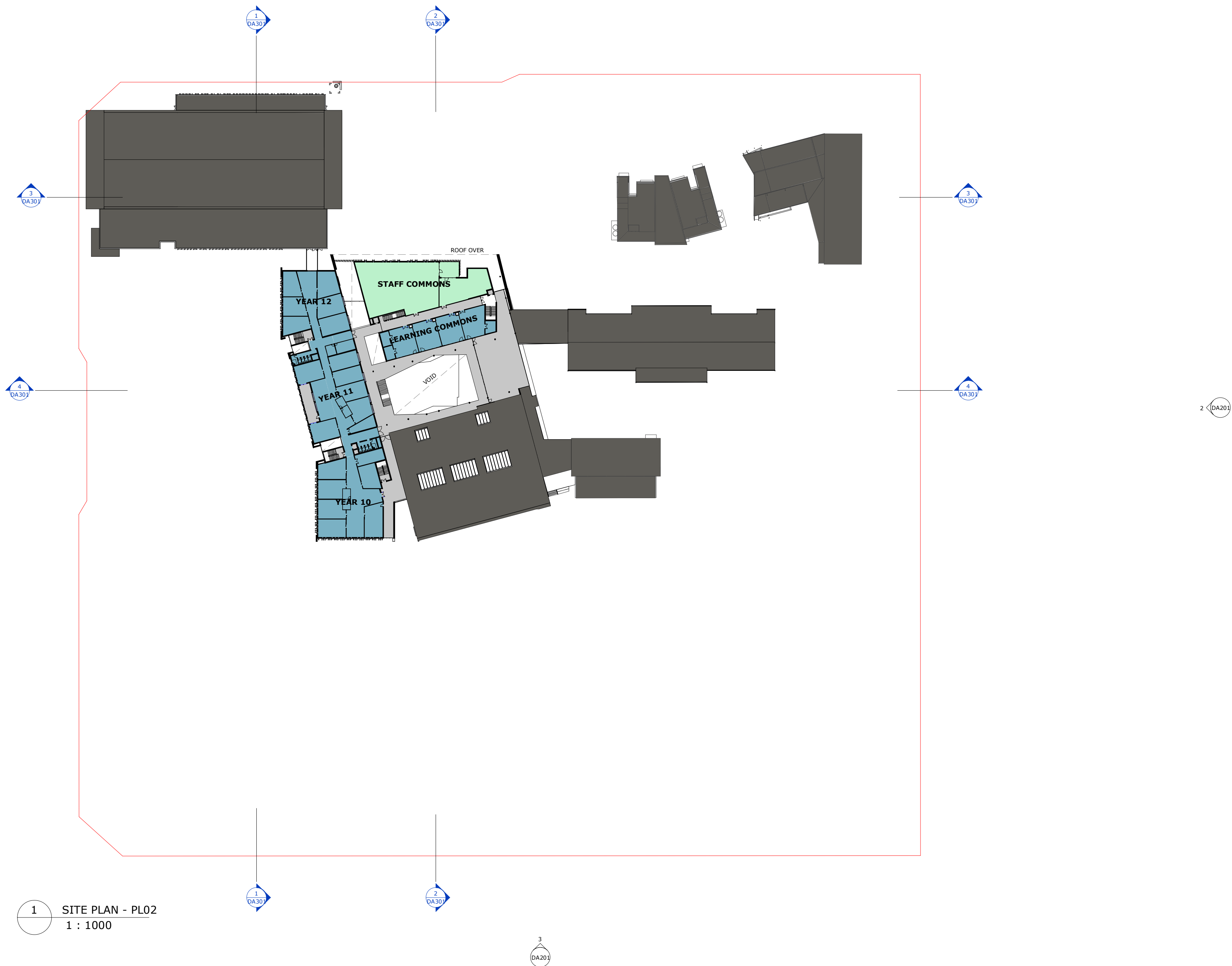

- LEGEND**
- ADMIN
 - CHILD CARE CENTRE
 - CIRCULATION
 - ENGINEERING
 - EXISTING BUILDINGS
 - HALL
 - HOSPITALITY
 - JR. SCHOOL
 - MIDDLE SCHOOL
 - PERFORMING ARTS
 - RESOURCE + WELLNESS
 - SACRED SPACES
 - SCIENCE
 - SENIOR SCHOOL
 - STUDENT
 - TRADE TRAINING CENTRE
 - VISUAL ARTS
 - Calculating...

1 SITE PLAN - PL02
1 : 1000

COPYRIGHT © MUNNS SLY MOORE ARCHITECTS 2011
Reproduction of the whole or part of the document constitutes an infringement of copyright. The information, ideas and concepts contained in this document are confidential. The recipient(s) of this document is/are prohibited from disclosing such information, ideas and concepts to any person without the prior written consent of the copyright holder.

- NOTES**
- Use figured dimensions. Do not scale from drawings.
 - All dimensions are in millimetres, except levels and drawings to scale of 1:500 and smaller which are given in metres. Drawings to be read in conjunction with specifications and/or schedules.
 - Contractor to verify all dimensions and levels on site prior to commencing any work or making of shop drawings, and seek instructions if any discrepancies are found.

14	03.10.2019	ISSUE FOR APPROVAL
13	28.05.2019	FOR INFORMATION
12	20.05.2019	FOR INFORMATION
11	09.05.2019	FOR INFORMATION
10	07.05.2019	FOR INFORMATION
9	01.11.2018	FOR APPROVAL
8	22.10.2018	ISSUE FOR INFORMATION
7	11.10.2018	ISSUE FOR INFORMATION
6	10.10.2018	ISSUE FOR APPROVAL
5	09.08.2018	ISSUE FOR APPROVAL
4	26.07.2018	ISSUE FOR APPROVAL
3	17.04.2018	ISSUE FOR INFORMATION
2	10.04.2018	ISSUE FOR INFORMATION
1	10.04.2018	ISSUE FOR INFORMATION
NO.	DATE	DESCRIPTION



PROJECT
ST ANTHONY OF PADUA

CLIENT
SYDNEY CATHOLIC SCHOOLS

DRAWING
DETAILED PROPOSAL
SITE PLAN - LEVEL 2

STATUS
FOR APPROVAL

DATE	03.10.2019	FILE	Documents\4032_SMP_DA_SF_ChristinaM@munnslymoore.com.au
DRAWN	Author	CHECKED	Checker
LOT	DP	SUBURB	PROJECT ADDRESS

MUNNS SLY MOORE architects

MUNNS SLY MOORE ARCHITECTS PTY LTD ABN 30 008 534 049
9 Hall Street | PO Box 5093 | Lyneham ACT 2602 Australia
P +61 2 6248 8922 F +61 2 6248 8300
Nominated Architect Robert Sly FAIA ACT #331 NSW #4712 www.munnslymoore.com.au

SCALE: 1 : 1000 @A1

PROJECT NO.	DRAWING NO.	REVISION
4032	DA105	14

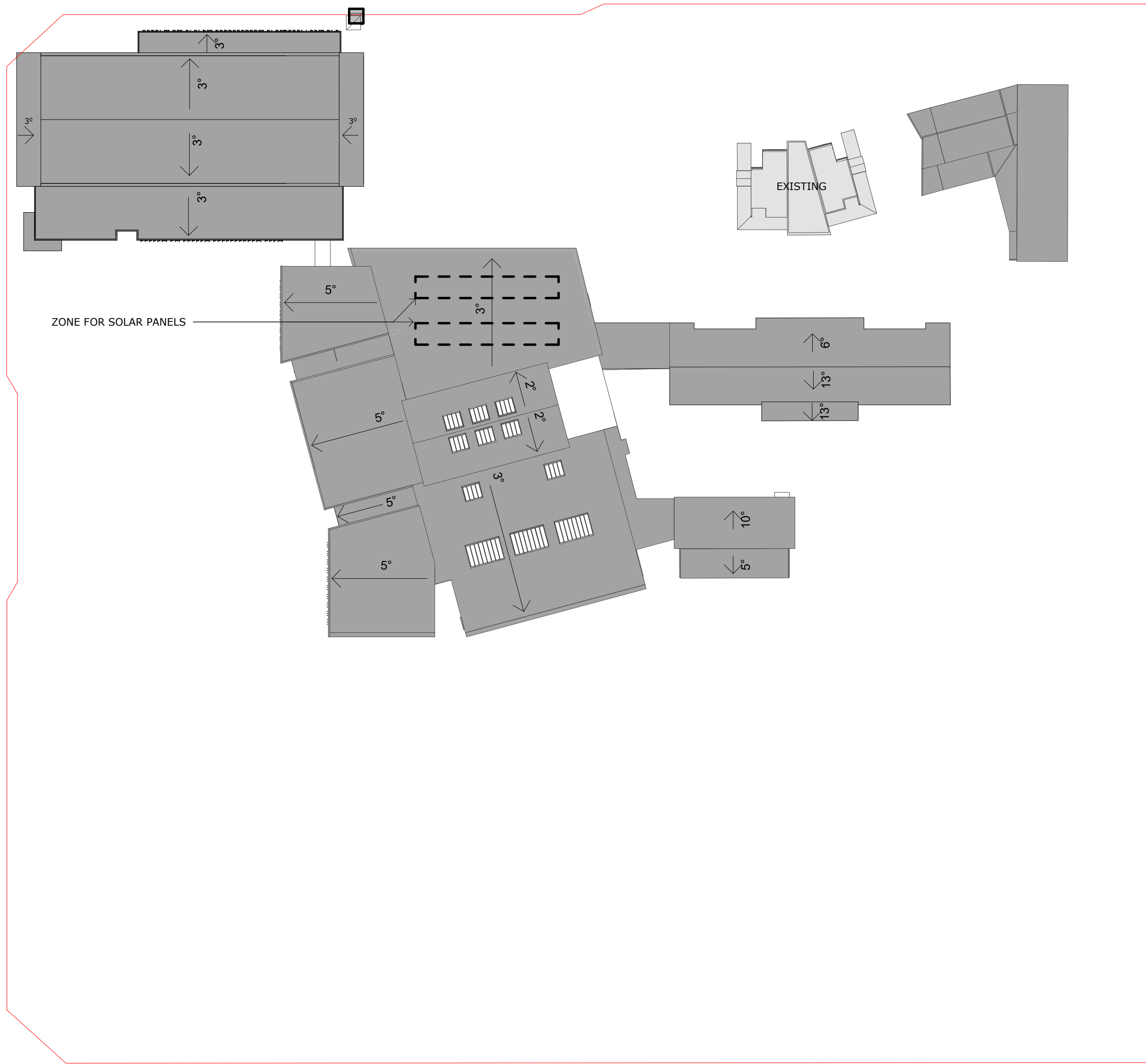

1 ROOF PLAN
1 : 1000

COPYRIGHT © MUNNS SLY MOORE ARCHITECTS 2011
Reproduction of the whole or part of the document constitutes an infringement of copyright. The information, ideas and concepts contained in this document are confidential. The recipient(s) of this document is/are prohibited from disclosing such information, ideas and concepts to any person without the prior written consent of the copyright holder.

- NOTES
- Use figured dimensions. Do not scale from drawings.
 - All dimensions are in millimetres, except levels and drawings to scale of 1:500 and smaller which are given in metres.
 - Drawings to be read in conjunction with specifications and/or schedules.
 - Contractor to verify all dimensions and levels on site prior to commencing any work or making of shop drawings, and seek instructions if any discrepancies are found.

NO.	DATE	DESCRIPTION
12	03.10.2019	ISSUE FOR APPROVAL
11	28.05.2019	FOR INFORMATION
10	20.05.2019	FOR INFORMATION
9	09.05.2019	FOR INFORMATION
8	01.11.2018	FOR APPROVAL
7	22.10.2018	ISSUE FOR INFORMATION
6	11.10.2018	ISSUE FOR INFORMATION
5	10.10.2018	ISSUE FOR APPROVAL
4	26.07.2018	ISSUE FOR APPROVAL
3	17.04.2018	ISSUE FOR INFORMATION
2	10.04.2018	ISSUE FOR INFORMATION
1	10.04.2018	ISSUE FOR INFORMATION



PROJECT
ST ANTHONY OF PADUA

CLIENT
SYDNEY CATHOLIC SCHOOLS

DRAWING
DETAILED PROPOSAL
SITE PLAN - ROOF PLAN

STATUS FOR APPROVAL					
DATE	03.10.2019	FILE	Documents\4032_SMP_DA_WF_ChristinaM@munnslymoore.com.au.rvt		
DRAWN	Author	CHECKED	Checker	VERIFIED	Checker
LOT		DP	SUBURB	PROJECT ADDRESS	

MUNNS SLY MOORE architects

MUNNS SLY MOORE ARCHITECTS PTY LTD ABN 30 008 534 049
9 Hall Street | PO Box 5093 | Lyneham ACT 2602 Australia
P +61 2 6248 8922 F +61 2 6248 8300
www.munnslymoore.com.au

SCALE: 1 : 1000 @A1

PROJECT NO.	DRAWING NO.	REVISION
4032	DA106	12

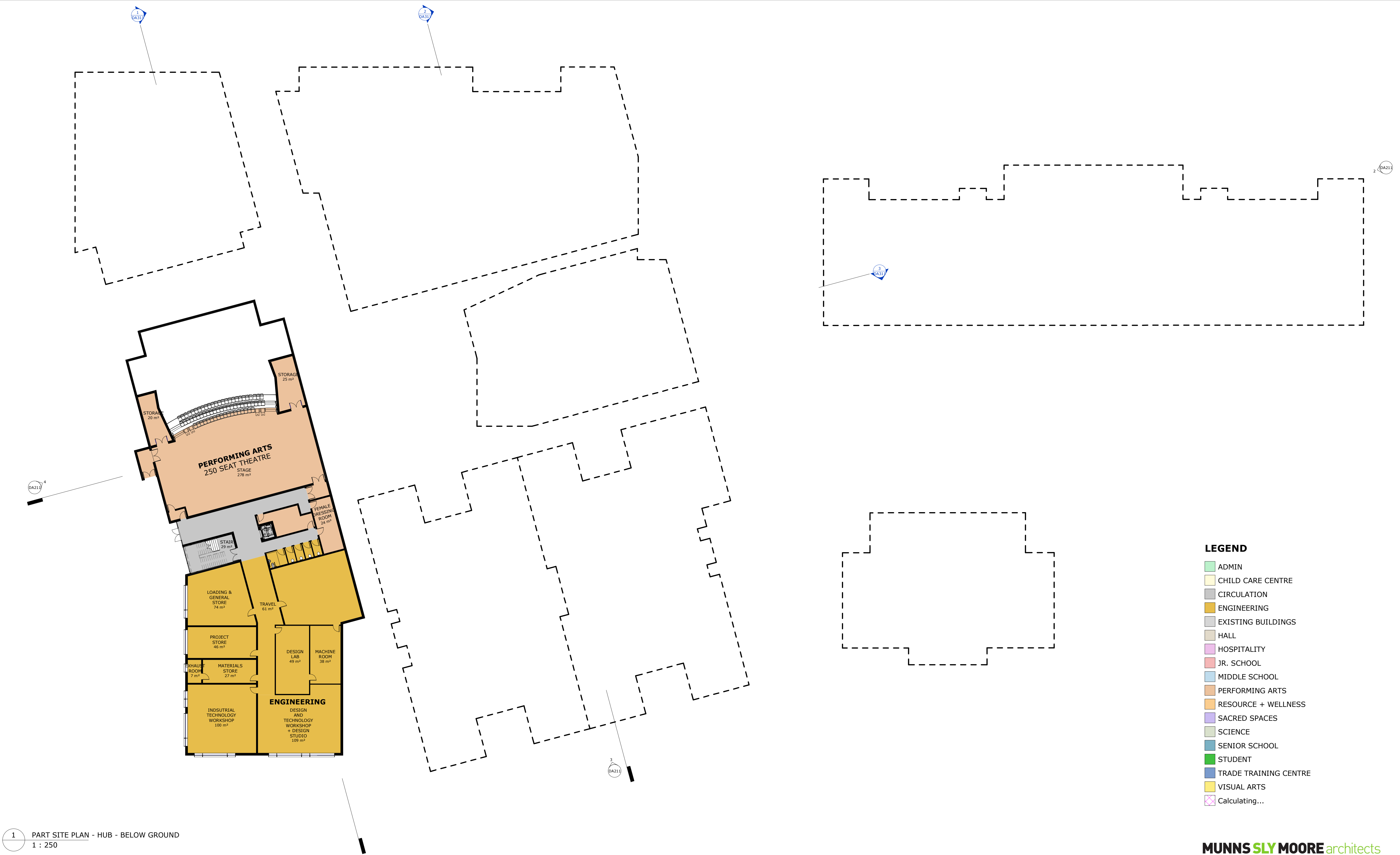

1 PART SITE PLAN - HUB - BELOW GROUND
1 : 250

COPYRIGHT © MUNNS SLY MOORE ARCHITECTS 2011
Reproduction of the whole or part of the document constitutes an infringement of copyright. The information, ideas and concepts contained in this document are confidential. The recipient(s) of this document is/are prohibited from disclosing such information, ideas and concepts to any person without the prior written consent of the copyright holder.

- NOTES
- Use figured dimensions. Do not scale from drawings.
 - All dimensions are in millimetres, except levels and drawings to scale of 1:500 and smaller which are given in metres.
 - Drawings to be read in conjunction with specifications and/or schedules.
 - Contractor to verify all dimensions and levels on site prior to commencing any work or making of shop drawings, and seek instructions if any discrepancies are found.

11	03.10.2019	ISSUE FOR APPROVAL
10	28.05.2019	FOR INFORMATION
9	01.11.2018	FOR APPROVAL
8	22.10.2018	ISSUE FOR INFORMATION
7	11.10.2018	ISSUE FOR INFORMATION
6	10.10.2018	ISSUE FOR APPROVAL
5	09.08.2018	ISSUE FOR APPROVAL
4	26.07.2018	ISSUE FOR APPROVAL
3	17.04.2018	ISSUE FOR INFORMATION
2	10.04.2018	ISSUE FOR INFORMATION
1	10.04.2018	ISSUE FOR INFORMATION
NO.	DATE	DESCRIPTION



PROJECT
ST ANTHONY OF PADUA

CLIENT
SYDNEY CATHOLIC SCHOOLS

DRAWING
DETAILED PROPOSAL
HUB BUILDING - FLOOR
PLAN - LOWER GROUND

STATUS
FOR APPROVAL

DATE	03.10.2019	FILE	Documents\4032_SMP_DA_WF_ChristinaM@munsslymoore.com.au
DRAWN	Author	CHECKED	Checker
LOT	DP	SUBURB	PROJECT ADDRESS

MUNNS SLY MOORE architects

MUNNS SLY MOORE ARCHITECTS PTY LTD ABN 30 008 534 049
9 Hall Street | PO Box 5093 | Lyneham ACT 2602 Australia
P +61 2 6248 8922 F +61 2 6248 8300
www.munsslymoore.com.au

SCALE: 1 : 250 @A1

PROJECT NO.	DRAWING NO.	REVISION
4032	DA111	11

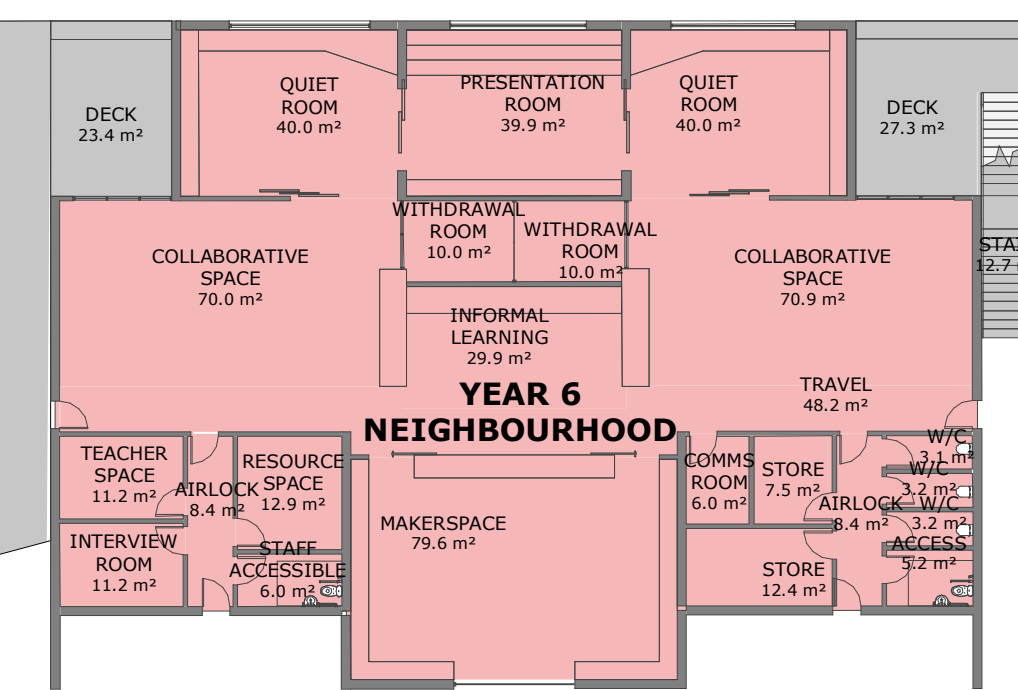
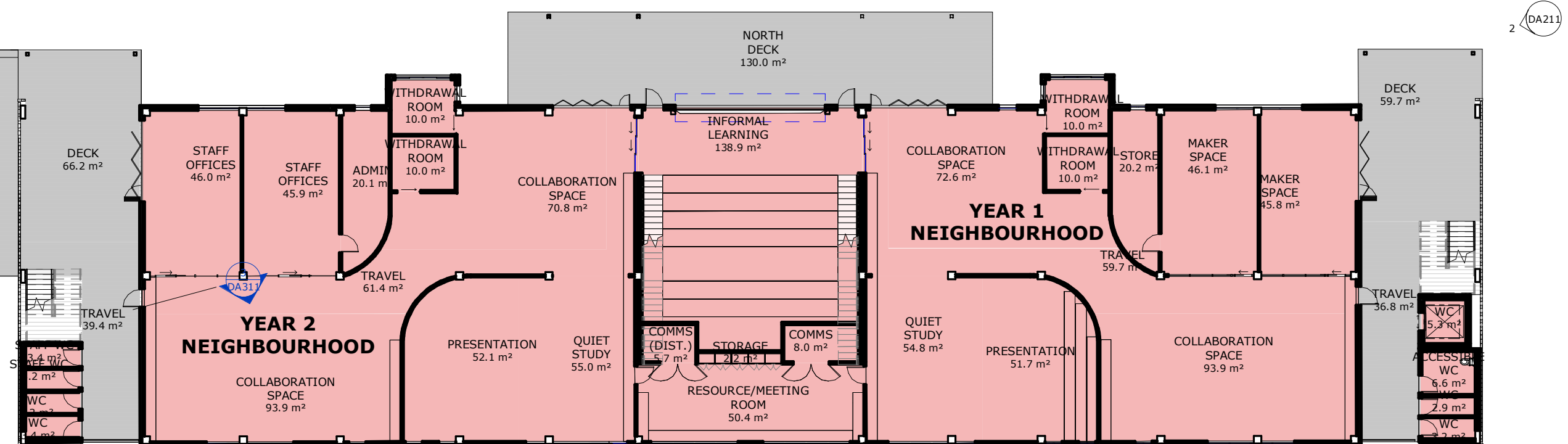

- LEGEND**
- ADMIN
 - CHILD CARE CENTRE
 - CIRCULATION
 - ENGINEERING
 - EXISTING BUILDINGS
 - HALL
 - HOSPITALITY
 - JR. SCHOOL
 - MIDDLE SCHOOL
 - PERFORMING ARTS
 - RESOURCE + WELLNESS
 - SACRED SPACES
 - SCIENCE
 - SENIOR SCHOOL
 - STUDENT
 - TRADE TRAINING CENTRE
 - VISUAL ARTS
 - Calculating...

1 PART SITE PLAN - HUB - GROUND
1 : 250

COPYRIGHT © MUNNS SLY MOORE ARCHITECTS 2011
Reproduction of the whole or part of the document constitutes an infringement of copyright. The information, ideas and concepts contained in this document are confidential. The recipient(s) of this document is/are prohibited from disclosing such information, ideas and concepts to any person without the prior written consent of the copyright holder.

- NOTES**
- Use figured dimensions. Do not scale from drawings.
 - All dimensions are in millimetres, except levels and drawings scale of 1:500 and smaller which are given in metres.
 - Drawings to be read in conjunction with specifications and/or schedules.
 - Contractor to verify all dimensions and levels on site prior to commencing any work or making of shop drawings, and seek instructions if any discrepancies are found.

NO.	DATE	DESCRIPTION
12	03.10.2019	ISSUE FOR APPROVAL
11	13.09.2019	FOR INFORMATION
10	28.05.2019	FOR INFORMATION
9	01.11.2018	FOR APPROVAL
8	22.10.2018	ISSUE FOR INFORMATION
7	11.10.2018	ISSUE FOR INFORMATION
6	10.10.2018	ISSUE FOR APPROVAL
5	09.08.2018	ISSUE FOR APPROVAL
4	26.07.2018	ISSUE FOR APPROVAL
3	17.04.2018	ISSUE FOR INFORMATION
2	10.04.2018	ISSUE FOR INFORMATION
1	10.04.2018	ISSUE FOR INFORMATION



PROJECT
ST ANTHONY OF PADUA

CLIENT
SYDNEY CATHOLIC SCHOOLS

DRAWING
DETAILED PROPOSAL
HUB BUILDING - FLOOR
PLAN - GROUND

STATUS FOR APPROVAL

DATE	03.10.2019	FILE	Documents\4032_HP_DA_WF_ChristianM@munnslymoore.com.au
DRAWN	Author	CHECKED	Checker
LOT	DP	SUBURB	PROJECT ADDRESS

MUNNS SLY MOORE architects

MUNNS SLY MOORE ARCHITECTS PTY LTD
9 Hall Street | PO Box 5093 | Lyneham ACT 2602 Australia
P +61 2 6248 8922 F +61 2 6248 8300
www.munnslymoore.com.au

SCALE: 1 : 250 @A1

PROJECT NO.	4032	DRAWING NO.	DA112	REVISION	12
-------------	------	-------------	-------	----------	----

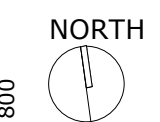

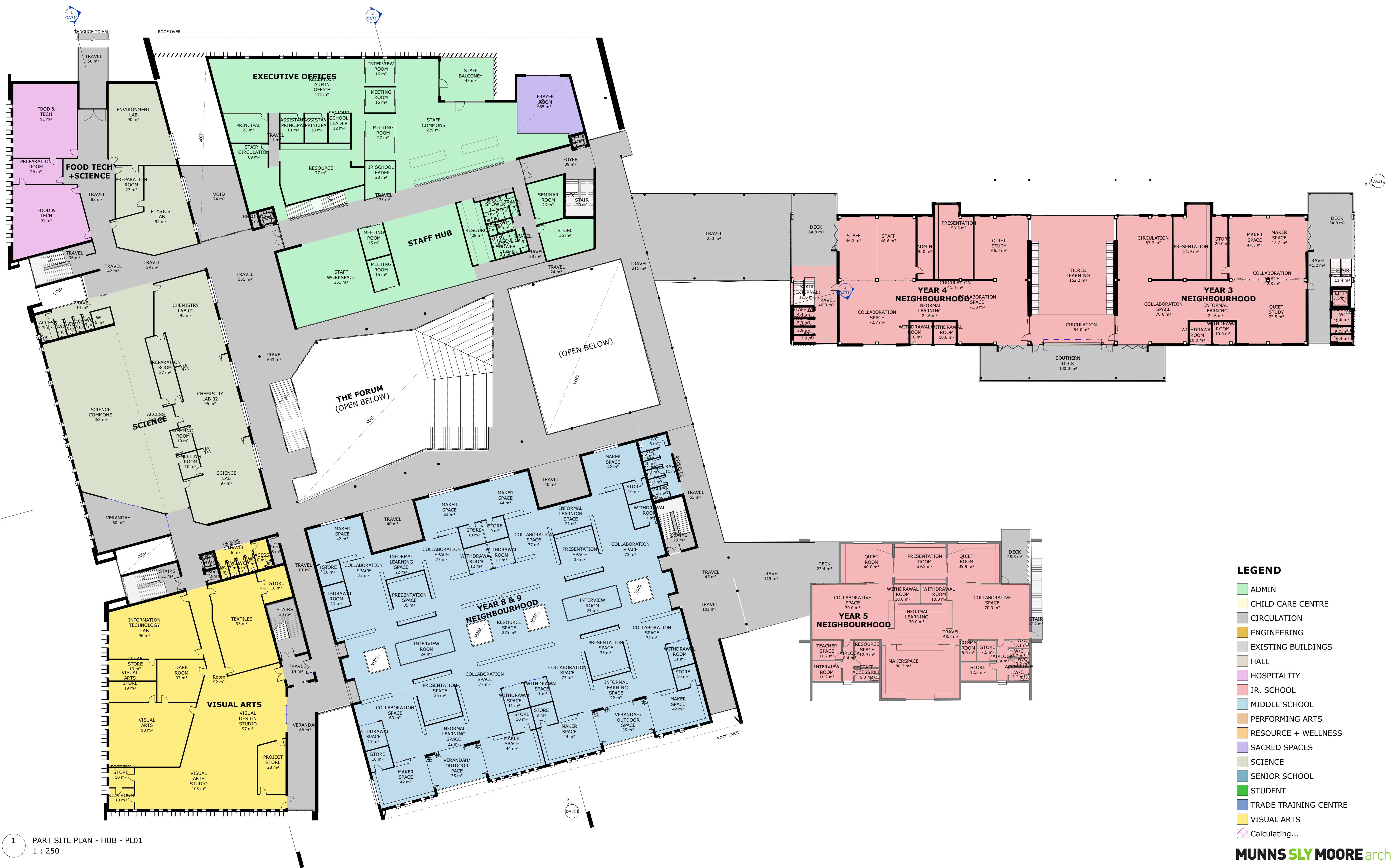

1 PART SITE PLAN - HUB - PL01
1 : 250

COPYRIGHT © MUNNS SLY MOORE ARCHITECTS 2011
Reproduction of the whole or part of this document constitutes an infringement of copyright. The information, ideas and concepts contained in this document are confidential. The recipient(s) of this document is/are prohibited from disclosing this information, ideas and concepts to any person without the prior written consent of the copyright holder.

- NOTES
- Use figured dimensions. Do not scale from drawings.
 - All dimensions are in millimetres, except levels and drawings scale of 1:500 and smaller which are given in metres.
 - Drawings to be read in conjunction with specifications and/or schedules.
 - Contractor to verify all dimensions and levels on site prior to commencing any work or making of shop drawings, and seek instructions if any discrepancies are found.

NO.	DATE	DESCRIPTION
12	03.10.2019	ISSUE FOR APPROVAL
11	13.09.2019	FOR INFORMATION
10	28.05.2019	FOR INFORMATION
9	01.11.2018	FOR APPROVAL
8	22.10.2018	ISSUE FOR INFORMATION
7	11.10.2018	ISSUE FOR INFORMATION
6	10.10.2018	ISSUE FOR APPROVAL
5	09.08.2018	ISSUE FOR APPROVAL
4	26.07.2018	ISSUE FOR APPROVAL
3	17.04.2018	ISSUE FOR INFORMATION
2	10.04.2018	ISSUE FOR INFORMATION
1	10.04.2018	ISSUE FOR INFORMATION

St Anthony of Padua
CATHOLIC SCHOOL AUSTRAL

Sydney Catholic Schools
INSPIRING SPIRITS AND MINDS

PROJECT
ST ANTHONY OF PADUA

CLIENT
SYDNEY CATHOLIC SCHOOLS

DRAWING
DETAILED PROPOSAL
HUB BUILDING FLOOR PLAN
- LEVEL 1

STATUS FOR APPROVAL

DATE 03.10.2019 FILE Documents\4032_SMP_DA_WF_ChristinaM@munns-sly-moore.com.au
DRAWN Author CHECKED Checker VERIFIED Checker
LOT DP SUBURB PROJECT ADDRESS

- LEGEND
- ADMIN
 - CHILD CARE CENTRE
 - CIRCULATION
 - ENGINEERING
 - EXISTING BUILDINGS
 - HALL
 - HOSPITALITY
 - JR. SCHOOL
 - MIDDLE SCHOOL
 - PERFORMING ARTS
 - RESOURCE + WELLNESS
 - SACRED SPACES
 - SCIENCE
 - SENIOR SCHOOL
 - STUDENT
 - TRADE TRAINING CENTRE
 - VISUAL ARTS
 - Calculating...

MUNNS SLY MOORE architects

MUNNS SLY MOORE ARCHITECTS PTY LTD
9 Hall Street | PO Box 5093 | Lyneham ACT 2602 Australia
P +61 2 6248 8922 F +61 2 6248 8300
Nominated Architect Robert Sly FAIA ACT #331 NSW #4712 www.munns-sly-moore.com.au

SCALE: 1 : 250 @A1

PROJECT NO. 4032 DRAWING NO. DA113 REVISION 12

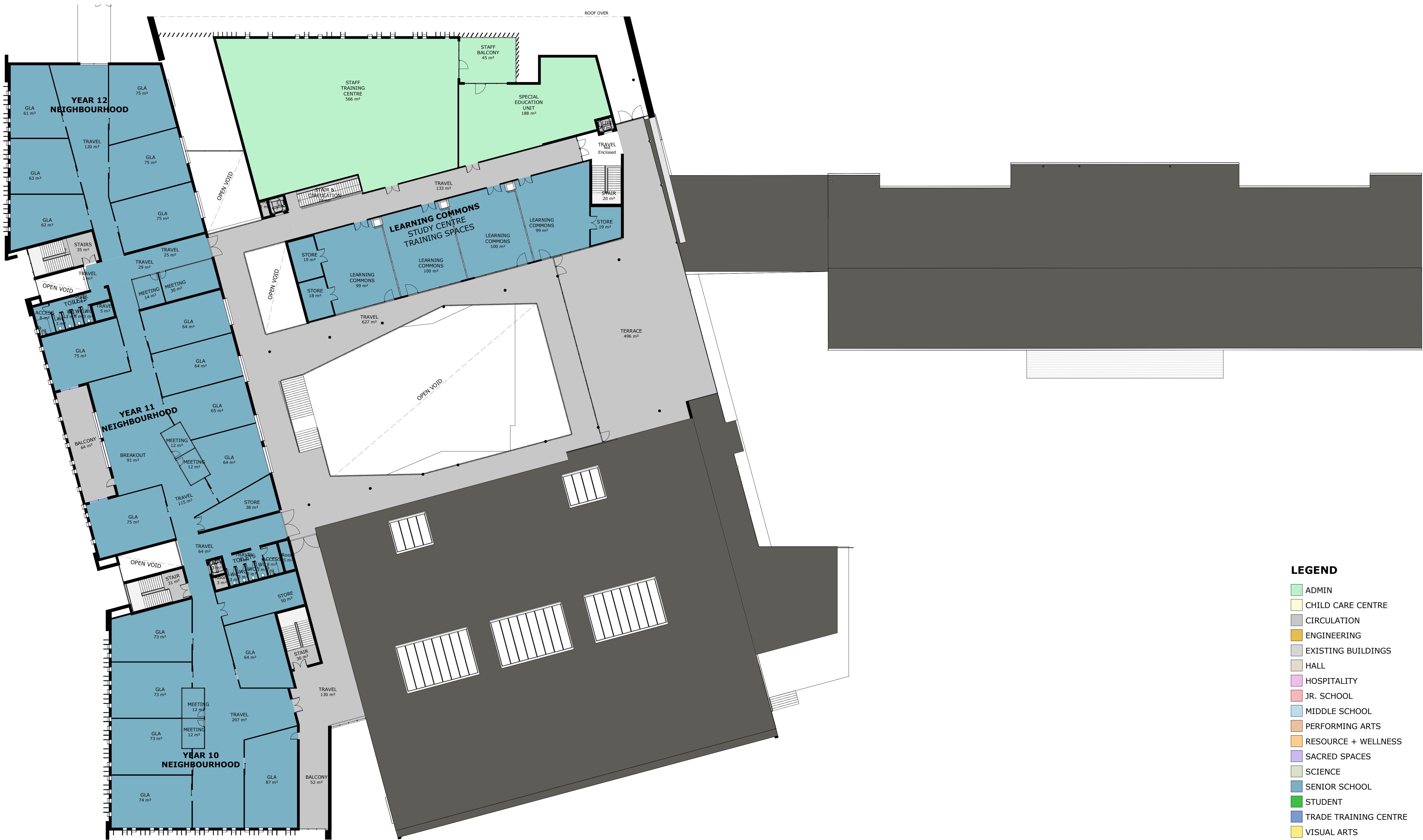

- LEGEND**
- ADMIN
 - CHILD CARE CENTRE
 - CIRCULATION
 - ENGINEERING
 - EXISTING BUILDINGS
 - HALL
 - HOSPITALITY
 - JR. SCHOOL
 - MIDDLE SCHOOL
 - PERFORMING ARTS
 - RESOURCE + WELLNESS
 - SACRED SPACES
 - SCIENCE
 - SENIOR SCHOOL
 - STUDENT
 - TRADE TRAINING CENTRE
 - VISUAL ARTS
 - Calculating...

1 PART SITE PLAN - HUB - PL02
1 : 250

COPYRIGHT © MUNNS SLY MOORE ARCHITECTS 2011
Reproduction of the whole or part of the document constitutes an infringement of copyright. The information, ideas and concepts contained in this document are confidential. The recipient(s) of this document is/are prohibited from disclosing such information, ideas and concepts to any person without the prior written consent of the copyright holder.

- NOTES
- Use figured dimensions. Do not scale from drawings.
 - All dimensions are in millimetres, except levels and drawings scale of 1:500 and smaller which are given in metres.
 - Drawings to be read in conjunction with specifications and/or schedules.
 - Contractor to verify all dimensions and levels on site prior to commencing any work or making of shop drawings, and seek instructions if any discrepancies are found.

NO.	DATE	DESCRIPTION
11	03.10.2019	ISSUE FOR APPROVAL
10	28.05.2019	FOR INFORMATION
9	01.11.2018	FOR APPROVAL
8	22.10.2018	ISSUE FOR INFORMATION
7	11.10.2018	ISSUE FOR INFORMATION
6	10.10.2018	ISSUE FOR APPROVAL
5	09.08.2018	ISSUE FOR APPROVAL
4	26.07.2018	ISSUE FOR APPROVAL
3	17.04.2018	ISSUE FOR INFORMATION
2	10.04.2018	ISSUE FOR INFORMATION
1	10.04.2018	ISSUE FOR INFORMATION



PROJECT
ST ANTHONY OF PADUA

CLIENT
SYDNEY CATHOLIC SCHOOLS

DRAWING
DETAILED PROPOSAL
HUB BUILDING - FLOOR
PLAN - LEVEL 2

STATUS FOR APPROVAL

DATE	Author	CHECKED	Checker	VERIFIED	Checker
03.10.2019					
LOT	DP	SUBURB	PROJECT ADDRESS		

MUNNS SLY MOORE architects

MUNNS SLY MOORE ARCHITECTS PTY LTD
9 Hall Street | PO Box 5093 | Lyneham ACT 2602 Australia
P +61 2 6248 8922 F +61 2 6248 8300
www.munnslymoore.com.au

SCALE: 1 : 250 @A1

PROJECT NO.	DRAWING NO.	REVISION
4032	DA114	11

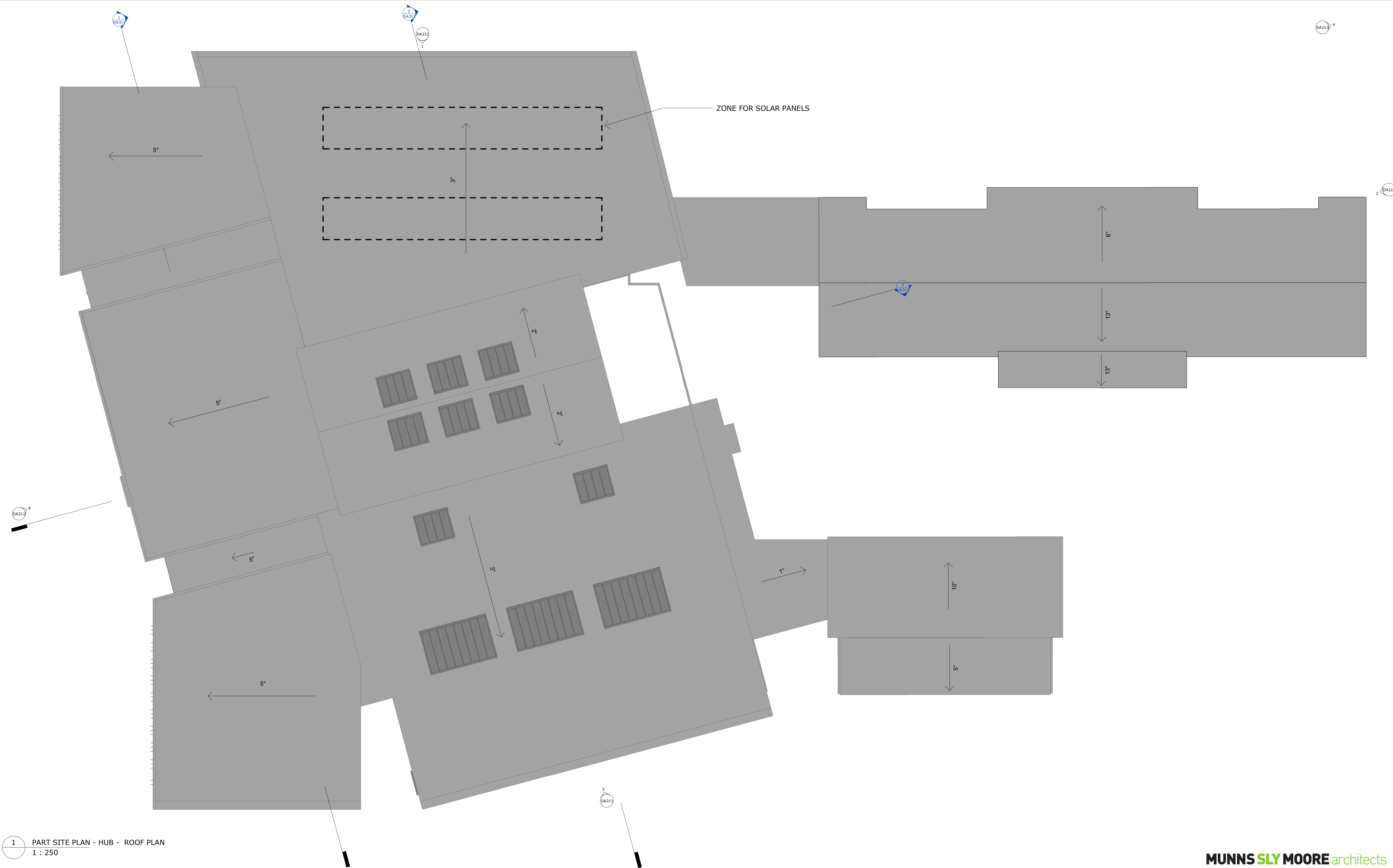

1 PART SITE PLAN - HUB - ROOF PLAN
1 : 250

COPYRIGHT © MUNNS SLY MOORE ARCHITECTS 2011
Reproduction of the whole or part of the document constitutes an infringement of copyright. The information, ideas and concepts contained in this document are confidential. The recipient(s) of this document is/are prohibited from disclosing such information, ideas and concepts to any person without the prior written consent of the copyright holder.

- NOTES
- Use figured dimensions. Do not scale from drawings.
 - All dimensions are in millimetres, except levels and drawings scale of 1:500 and smaller which are given in metres.
 - Drawings to be read in conjunction with specifications and/or schedules.
 - Contractor to verify all dimensions and levels on site prior to commencing any work or making of shop drawings, and seek instructions if any discrepancies are found.

10	03.10.2019	ISSUE FOR APPROVAL
9	28.05.2019	FOR INFORMATION
8	01.11.2018	FOR APPROVAL
7	22.10.2018	ISSUE FOR INFORMATION
6	11.10.2018	ISSUE FOR INFORMATION
5	10.10.2018	ISSUE FOR APPROVAL
4	09.08.2018	ISSUE FOR APPROVAL
3	17.04.2018	ISSUE FOR INFORMATION
2	10.04.2018	ISSUE FOR INFORMATION
1	10.04.2018	ISSUE FOR INFORMATION
NO.	DATE	DESCRIPTION



PROJECT
ST ANTHONY OF PADUA

CLIENT
SYDNEY CATHOLIC SCHOOLS

DRAWING
DETAILED PROPOSAL
HUB BUILDING - ROOF
PLAN

STATUS
FOR APPROVAL

DATE	03.10.2019	FILE	Documents\4032_SMP_DA_WF_ChristinaM@munnslymoore.com.au.rvt
DRAWN	Author	CHECKED	Checker
LOT	DP	SUBURB	PROJECT ADDRESS

MUNNS SLY MOORE architects

MUNNS SLY MOORE ARCHITECTS PTY LTD ABN 30 008 534 049
9 Hall Street | PO Box 5093 | Lyneham ACT 2602 Australia
P +61 2 6248 8922 F +61 2 6248 8300
www.munnslymoore.com.au

SCALE: 1 : 250 @A1

0	100	200	300	400	500	600	700	800
PROJECT NO.	4032	DRAWING NO.	DA115	REVISION	10			

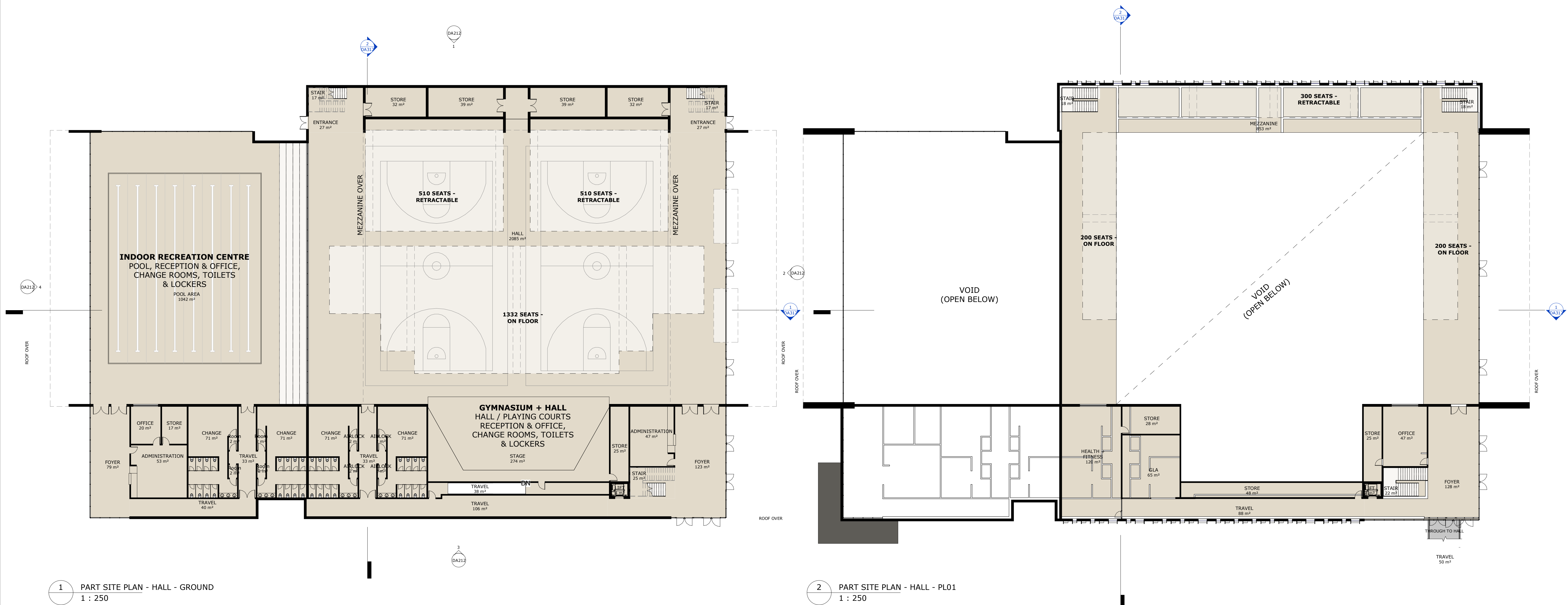

LEGEND

- ADMIN
- CHILD CARE CENTRE
- CIRCULATION
- ENGINEERING
- EXISTING BUILDINGS
- HALL
- HOSPITALITY
- JR. SCHOOL
- MIDDLE SCHOOL
- PERFORMING ARTS
- RESOURCE + WELLNESS
- SACRED SPACES
- SCIENCE
- SENIOR SCHOOL
- STUDENT
- TRADE TRAINING CENTRE
- VISUAL ARTS
- Calculating...

MUNNS SLY MOORE architects

MUNNS SLY MOORE ARCHITECTS PTY LTD ABN 30 008 534 049
9 Hall Street | PO Box 5093 | Lyneham ACT 2602 Australia
P +61 2 6248 8922 F +61 2 6248 8300
www.munnsslymoore.com.au

COPYRIGHT © MUNNS SLY MOORE ARCHITECTS 2011
Reproduction of the whole or part of the document constitutes an infringement of copyright. The information, ideas and concepts contained in this document are confidential. The recipient(s) of this document is/are prohibited from disclosing such information, ideas and concepts to any person without the prior written consent of the copyright holder.

- NOTES
- Use figured dimensions. Do not scale from drawings.
 - All dimensions are in millimetres, except levels and drawings to scale of 1:500 and smaller which are given in metres.
 - Drawings to be read in conjunction with specifications and/or schedules.
 - Contractor to verify all dimensions and levels on site prior to commencing any work or making of shop drawings, and seek instructions if any discrepancies are found.

NO.	DATE	DESCRIPTION
10	03.10.2019	ISSUE FOR APPROVAL
9	01.11.2018	FOR APPROVAL
8	22.10.2018	ISSUE FOR INFORMATION
7	11.10.2018	ISSUE FOR INFORMATION
6	10.10.2018	ISSUE FOR APPROVAL
5	09.08.2018	ISSUE FOR APPROVAL
4	26.07.2018	ISSUE FOR APPROVAL
3	17.04.2018	ISSUE FOR INFORMATION
2	10.04.2018	ISSUE FOR INFORMATION
1	10.04.2018	ISSUE FOR INFORMATION



PROJECT
ST ANTHONY OF PADUA

CLIENT
SYDNEY CATHOLIC SCHOOLS

DRAWING
**DETAILED PROPOSAL
HALL - FLOOR PLAN**

STATUS
FOR APPROVAL

DATE	03.10.2019	FILE	Document\4032_RP_DA_WF_ChristinaM@munsslymoore.com.au
DRAWN	Author	CHECKED	DP
LOT		SUBURB	
		PROJECT ADDRESS	

SCALE: 1 : 250 @A1

PROJECT NO.	4032	DRAWING NO.	DA116	REVISION	10
-------------	------	-------------	-------	----------	----

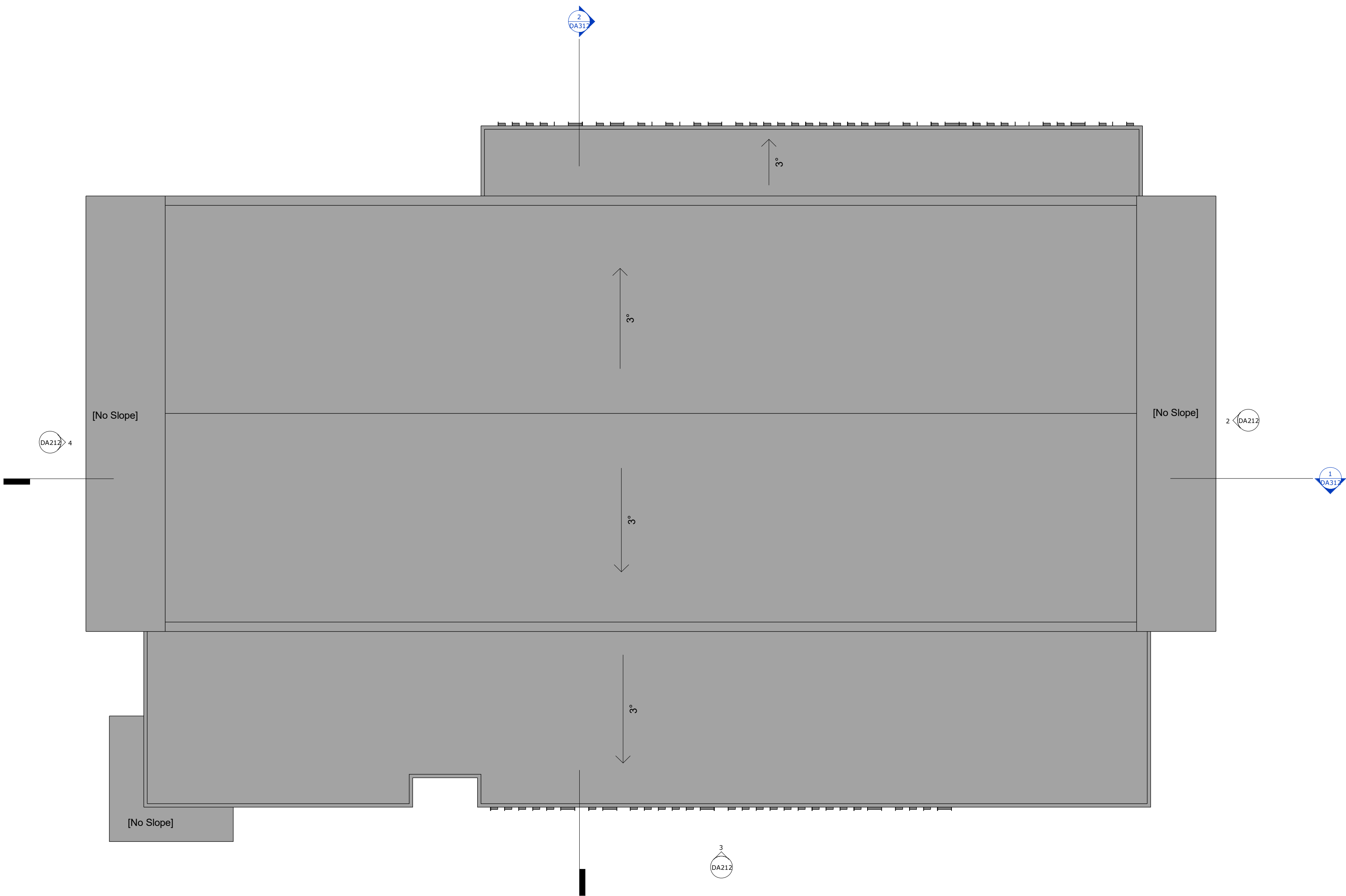

1 PART SITE PLAN - HALL - ROOF PLAN
1 : 250

COPYRIGHT © MUNNS SLY MOORE ARCHITECTS 2011
Reproduction of the whole or part of the document constitutes an infringement of copyright. The information, ideas and concepts contained in this document are confidential. The recipient(s) of this document is/are prohibited from disclosing such information, ideas and concepts to any person without the prior written consent of the copyright holder.

- NOTES
- Use figured dimensions. Do not scale from drawings.
 - All dimensions are in millimetres, except levels and drawings to scale of 1:500 and smaller which are given in metres. Drawings to be read in conjunction with specifications and/or schedules.
 - Contractor to verify all dimensions and levels on site prior to commencing any work or making of shop drawings, and seek instructions if any discrepancies are found.

6	03.10.2019	ISSUE FOR APPROVAL
5	01.11.2018	FOR APPROVAL
4	22.10.2018	ISSUE FOR INFORMATION
3	11.10.2018	ISSUE FOR INFORMATION
2	10.10.2018	ISSUE FOR APPROVAL
1	09.08.2018	ISSUE FOR APPROVAL
NO.	DATE	DESCRIPTION



PROJECT
ST ANTHONY OF PADUA

CLIENT
SYDNEY CATHOLIC SCHOOLS

DRAWING
DETAILED PROPOSAL
HALL - ROOF PLAN

STATUS
FOR APPROVAL

DATE	03.10.2019	FILE	Documents\4032_SMP_DA_WF_ChristinaM@munsslymoore.com.au.rvt
DRAWN	Author	CHECKED	Checker
LOT	DP	SUBURB	PROJECT ADDRESS

MUNNS SLY MOORE architects

MUNNS SLY MOORE ARCHITECTS PTY LTD ABN 30 008 534 049
9 Hall Street | PO Box 5093 | Lyneham ACT 2602 Australia
P +61 2 6248 8922 F +61 2 6248 8300
www.munsslymoore.com.au

SCALE: 1 : 250 @A1

0	100	200	300	400	500	600	700	800
---	-----	-----	-----	-----	-----	-----	-----	-----

PROJECT NO. 4032
DRAWING NO. DA117
REVISION 6

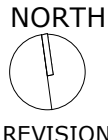

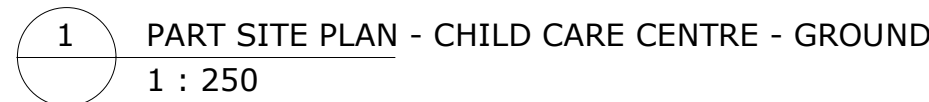

ORTH
VISION



CLIENT
SYDNEY CATHOLIC SCHOOLS

DRAWING
DETAILED PROPOSAL
CHILDCARE CENTRE -
FLOOR PLAN

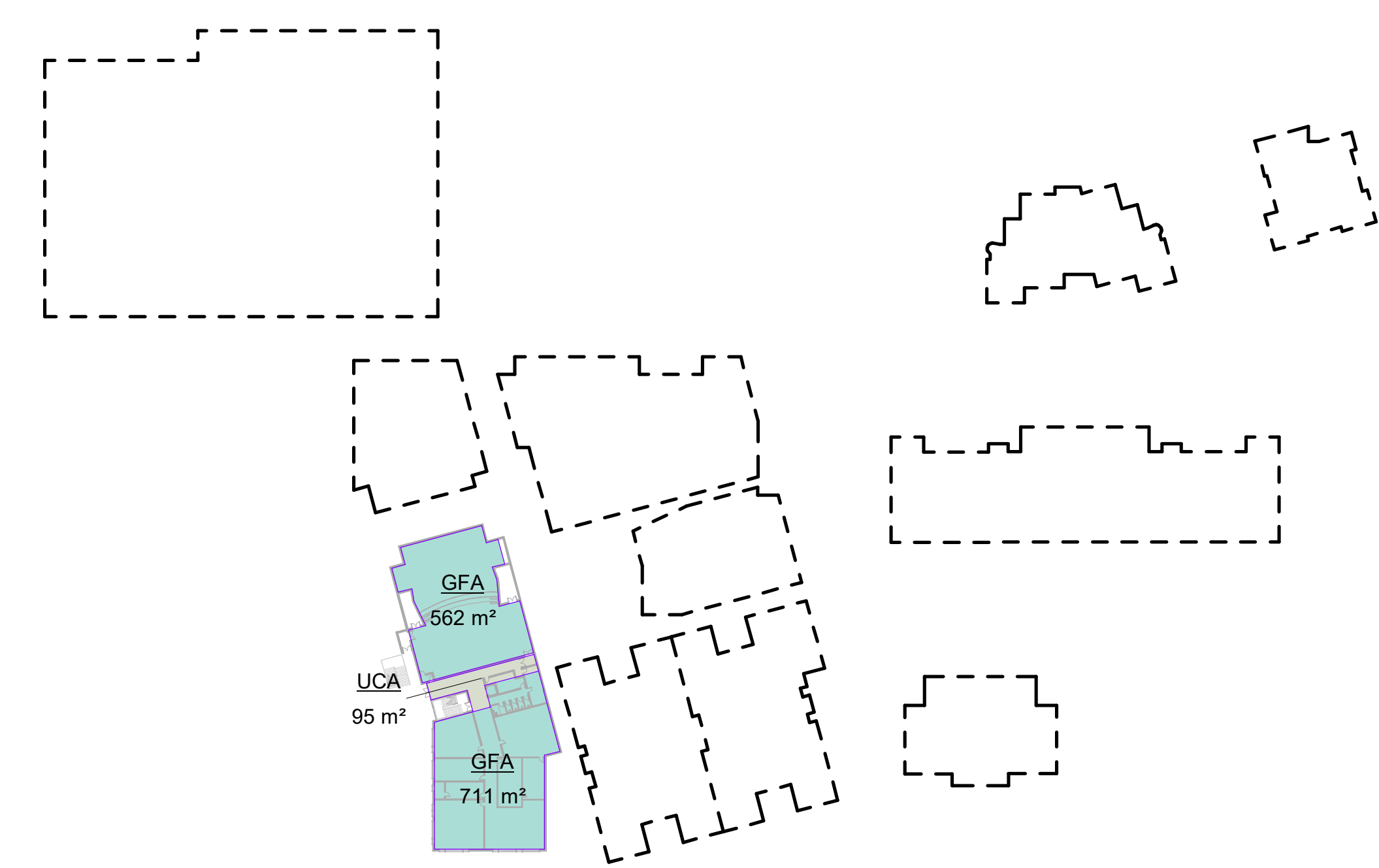

1 GFA - BELOW GROUND
1 : 1000

Area Schedule GFA		
Level	Name	Area
GFA - BELOW GROUND	GFA	1273 m²
GFA - GROUND	GFA	13437 m²
GFA - LEVEL 1	GFA	8483 m²
GFA - LEVEL 2	GFA	3404 m²
Grand total		26597 m²

Area Schedule UCA		
Level	Name	Area
Not Placed	UCA	0 m²
GFA - BELOW GROUND	UCA	95 m²
GFA - GROUND	UCA	3949 m²
GFA - LEVEL 1	UCA	2820 m²
GFA - LEVEL 2	UCA	1567 m²
Grand total		8432 m²



2 GFA - GROUND
1 : 1000

GFA

- EXISTING
- GFA
- UCA
- Calculating...

COPYRIGHT © MUNNS SLY MOORE ARCHITECTS 2011
Reproduction of the whole or part of the document constitutes an infringement of copyright. The information, ideas and concepts contained in this document are confidential. The recipient(s) of this document is/are prohibited from disclosing such information, ideas and concepts to any person without the prior written consent of the copyright holder.

- NOTES
- Use figured dimensions. Do not scale from drawings.
 - All dimensions are in millimetres, except levels and drawings to scale of 1:500 and smaller which are given in metres.
 - Drawings to be read in conjunction with specifications and/or schedules.
 - Contractor to verify all dimensions and levels on site prior to commencing any work or making of shop drawings, and seek instructions if any discrepancies are found.

9	03.10.2019	ISSUE FOR APPROVAL
8	28.05.2019	FOR INFORMATION
7	01.11.2018	FOR APPROVAL
6	22.10.2018	ISSUE FOR INFORMATION
5	11.10.2018	ISSUE FOR INFORMATION
4	10.10.2018	ISSUE FOR APPROVAL
3	09.08.2018	ISSUE FOR APPROVAL
2	26.07.2018	ISSUE FOR APPROVAL
1	20.04.2018	ISSUE FOR INFORMATION
NO.	DATE	DESCRIPTION



PROJECT
ST ANTHONY OF PADUA

CLIENT
SYDNEY CATHOLIC SCHOOLS

DRAWING
DETAILED PROPOSAL
GFA - LOWER GROUND AND GROUND

STATUS
FOR APPROVAL

DATE	03.10.2019	FILE	Documents\4032_SLP_DA_WF_ChristinaM@munnslymoore.com.au
DRAWN	Author	CHECKED	Checker
LOT	DP	SUBURB	PROJECT ADDRESS

MUNNS SLY MOORE architects

MUNNS SLY MOORE ARCHITECTS PTY LTD
9 Hall Street | PO Box 5093 | Lyneham ACT 2602 Australia
P +61 2 6248 8922 F +61 2 6248 8300
www.munnslymoore.com.au

SCALE: 1 : 1000 @A1

PROJECT NO.	4032
DRAWING NO.	DA131
REVISION	9



1 GFA - LEVEL 1
1 : 1000

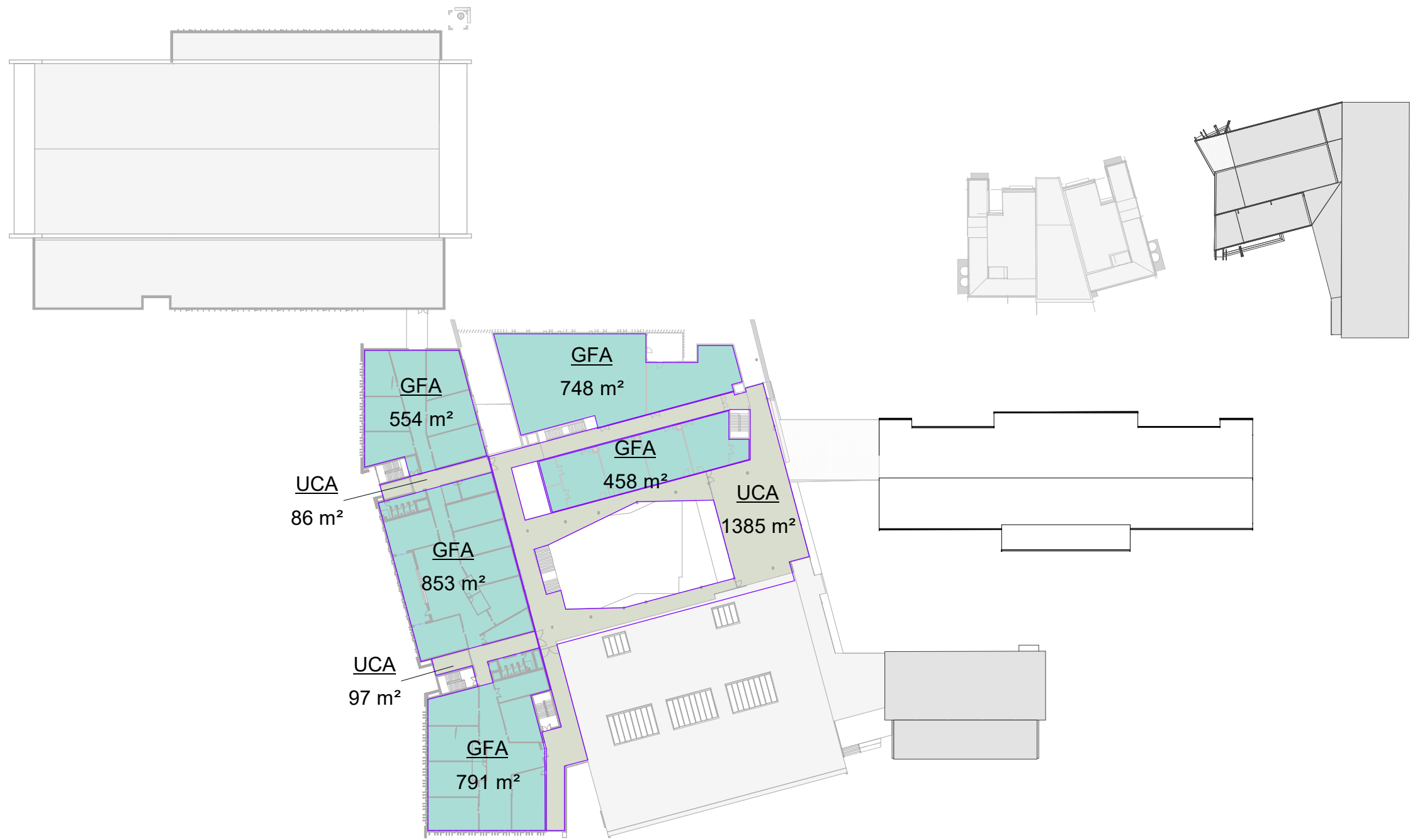

2 GFA - LEVEL 2
1 : 1000

GFA
EXISTING
GFA
UCA
Calculating...

COPYRIGHT © MUNNS SLY MOORE ARCHITECTS 2011
Reproduction of the whole or part of the document constitutes an infringement of copyright. The information, ideas and concepts contained in this document are confidential. The recipient(s) of this document is/are prohibited from disclosing such information, ideas and concepts to any person without the prior written consent of the copyright holder.

- NOTES
- Use figured dimensions. Do not scale from drawings.
 - All dimensions are in millimetres, except levels and drawings to scale of 1:500 and smaller which are given in metres.
 - Drawings to be read in conjunction with specifications and/or schedules.
 - Contractor to verify all dimensions and levels on site prior to commencing any work or making of shop drawings, and seek instructions if any discrepancies are found.

9	03.10.2019	ISSUE FOR APPROVAL
8	28.05.2019	FOR INFORMATION
7	01.11.2018	FOR APPROVAL
6	22.10.2018	ISSUE FOR INFORMATION
5	11.10.2018	ISSUE FOR INFORMATION
4	10.10.2018	ISSUE FOR APPROVAL
3	09.08.2018	ISSUE FOR APPROVAL
2	26.07.2018	ISSUE FOR APPROVAL
1	20.04.2018	ISSUE FOR INFORMATION
NO.	DATE	DESCRIPTION



PROJECT
ST ANTHONY OF PADUA

CLIENT
SYDNEY CATHOLIC SCHOOLS

DRAWING
DETAILED PROPOSAL
GFA - LEVEL 1 + 2

STATUS
FOR APPROVAL

DATE	03.10.2019	FILE	Documents\4032_SMP_DA_WF_ChristinaM@munnslymoore.com.au.rvt
DRAWN	Author	CHECKED	Checker
LOT	DP	SUBURB	PROJECT ADDRESS

MUNNS SLY MOORE architects

MUNNS SLY MOORE ARCHITECTS PTY LTD ABN 30 008 534 049
9 Hall Street | PO Box 5093 | Lyneham ACT 2602 Australia
P +61 2 6248 8922 F +61 2 6248 8300
www.munnslymoore.com.au

SCALE: 1 : 1000 @A1

0	100	200	300	400	500	600	700	800
PROJECT NO.	4032	DRAWING NO.	DA132	REVISION	9			

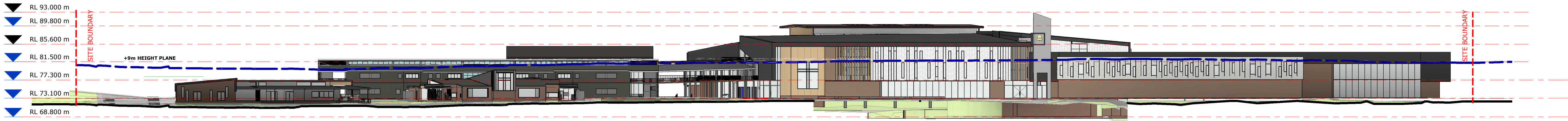

1 SITE ELEVATION_NORTH
1 : 500

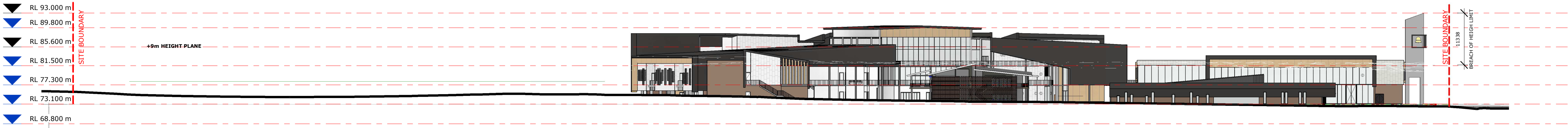

2 SITE ELEVATION_EAST
1 : 500

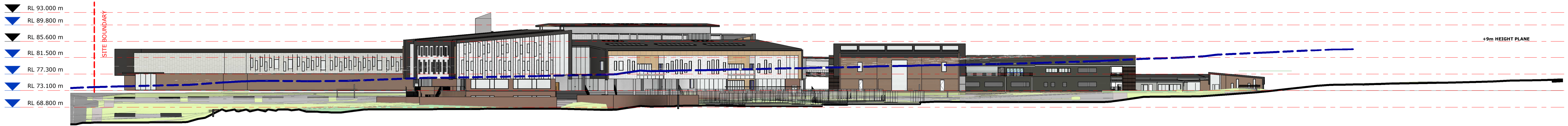

3 SITE ELEVATION_SOUTH
1 : 500



4 SITE ELEVATION_WEST
1 : 500

COPYRIGHT © MUNNS SLY MOORE ARCHITECTS 2011
Reproduction of the whole or part of the document constitutes an infringement of copyright. The information, ideas and concepts contained in this document are confidential. The recipient(s) of this document is/are prohibited from disclosing such information, ideas and concepts to any person without the prior written consent of the copyright holder.

- NOTES
- Use figured dimensions. Do not scale from drawings.
 - All dimensions are in millimetres, except levels and drawings to scale of 1:500 and smaller which are given in metres.
 - Drawings to be read in conjunction with specifications and/or schedules.
 - Contractor to verify all dimensions and levels on site prior to commencing any work or making of shop drawings, and seek instructions if any discrepancies are found.

NO.	DATE	DESCRIPTION
12	03.10.2019	ISSUE FOR APPROVAL
11	24.07.2019	FOR INFORMATION
10	28.05.2019	FOR INFORMATION
9	01.11.2018	FOR APPROVAL
8	22.10.2018	ISSUE FOR INFORMATION
7	11.10.2018	ISSUE FOR INFORMATION
6	10.10.2018	ISSUE FOR APPROVAL
5	26.07.2018	ISSUE FOR APPROVAL
4	04.05.2018	ISSUE FOR INFORMATION
3	17.04.2018	ISSUE FOR INFORMATION
2	10.04.2018	ISSUE FOR INFORMATION
1	10.04.2018	ISSUE FOR INFORMATION



PROJECT
ST ANTHONY OF PADUA

CLIENT
SYDNEY CATHOLIC SCHOOLS

DRAWING
DETAILED PROPOSAL
SITE ELEVATIONS

STATUS
FOR APPROVAL

DATE	Author	CHECKED	Checker	VERIFIED	Checker
03.10.2019	FILE	Document	4032_RP_DA_WF_ChristinaM@munsslymoore.com.au		
LOT	DP	SUBURB	PROJECT ADDRESS		

MUNNS SLY MOORE architects

MUNNS SLY MOORE ARCHITECTS PTY LTD
9 Hall Street | PO Box 5093 | Lyneham ACT 2602 Australia
P +61 2 6248 8922 F +61 2 6248 8300
www.munsslymoore.com.au

SCALE: 1 : 500 @A1

PROJECT NO.	DRAWING NO.	REVISION
4032	DA201	12

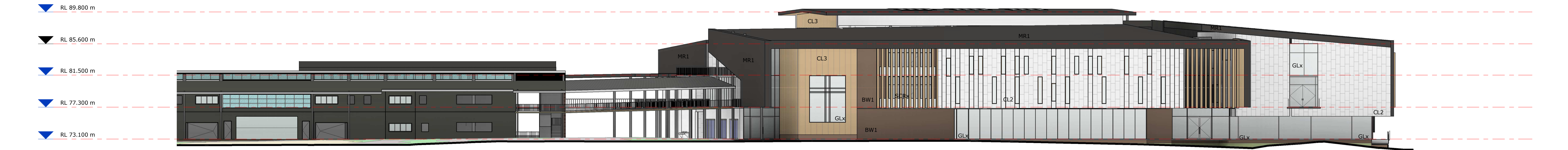

1 HUB - ELEVATION_ NORTH
1 : 250



2 HUB - ELEVATION_ EAST
1 : 250



3 HUB - ELEVATION_ SOUTH
1 : 250



4 HUB - ELEVATION_ WEST
1 : 250

LEGEND
X - SUFFIX INDICATES CODE FOR LEGEND PURPOSES ONLY. REFER TO FINISHES SCHEDULE, FITTINGS + EQUIPMENT SCHEDULE FOR ALL CODES.

BWX	BRICKWORK
CLX	CLADDING
CONCX	CONCRETE
GLX	GLASS
MRX	ROOF SHEETING
SCRX	SCREEN

COPYRIGHT © MUNNS SLY MOORE ARCHITECTS 2011
Reproduction of the whole or part of the document constitutes an infringement of copyright. The information, ideas and concepts contained in this document are confidential. The recipient(s) of this document is/are prohibited from disclosing such information, ideas and concepts to any person without the prior written consent of the copyright holder.

NOTES

1. Use figured dimensions. Do not scale from drawings.
2. All dimensions are in millimetres, except levels and drawings scale of 1:500 and smaller which are given in metres.
3. Drawings to be read in conjunction with specifications and/or schedules.
4. Contractor to verify all dimensions and levels on site prior to commencing any work or making of shop drawings, and seek instructions if any discrepancies are found.

NO.	DATE	DESCRIPTION
11	03.10.2019	ISSUE FOR APPROVAL
10	13.09.2019	FOR INFORMATION
9	24.07.2019	FOR INFORMATION
8	28.05.2019	FOR INFORMATION
7	01.11.2018	FOR APPROVAL
6	22.10.2018	ISSUE FOR INFORMATION
5	11.10.2018	ISSUE FOR INFORMATION
4	10.10.2018	ISSUE FOR APPROVAL
3	26.07.2018	ISSUE FOR APPROVAL
2	17.04.2018	ISSUE FOR INFORMATION
1	10.04.2018	ISSUE FOR INFORMATION

St Anthony of Padua
CATHOLIC SCHOOL AUSTRAL

Sydney Catholic Schools
INSPIRING SPIRITS AND MINDS

PROJECT
ST ANTHONY OF PADUA

CLIENT
SYDNEY CATHOLIC SCHOOLS

DRAWING
**DETAILED PROPOSAL
HUB BUILDING -
ELEVATIONS**

STATUS **FOR APPROVAL**

DATE	Author	CHECKED	Checker	VERIFIED	Checker
03.10.2019					

LOT DP SUBURB PROJECT ADDRESS

MUNNS SLY MOORE architects

MUNNS SLY MOORE ARCHITECTS PTY LTD ABN 30 008 534 049
9 Hall Street | PO Box 5093 | Lyneham ACT 2602 Australia
P +61 2 6248 8922 F +61 2 6248 8300
www.munns Sly Moore.com.au

Nominated Architect Robert Sly FAIA ACT #331 NSW #4712

SCALE: 1 : 250 @A1

PROJECT NO. **4032**

DRAWING NO. **DA211**

NORTH

REVISION **11**

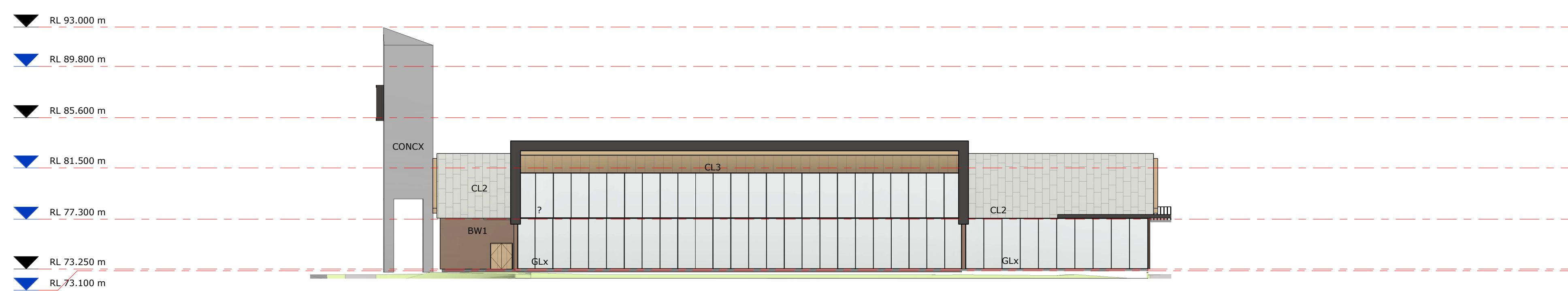
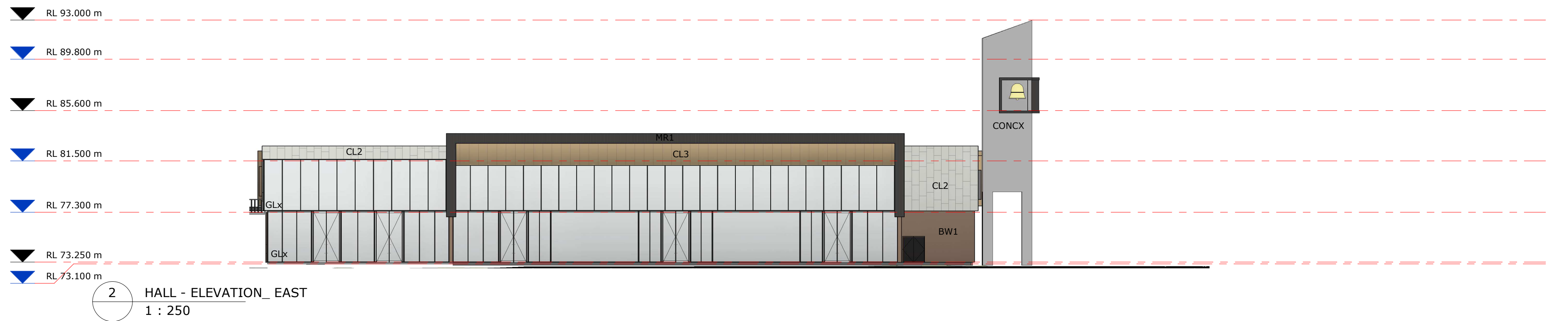

COPYRIGHT © MUNNS SLY MOORE ARCHITECTS 2011			
Reproduction of the whole or part of the document constitutes an infringement of copyright. The information, ideas and concepts contained in this document are confidential. The recipient(s) of this document is/are prohibited from disclosing such information, ideas and concepts to any person without the prior written consent of the copyright holder.			
9	03.10.2019	ISSUE FOR APPROVAL	
8	24.07.2019	FOR INFORMATION	
7	01.11.2018	FOR APPROVAL	
6	22.10.2018	ISSUE FOR INFORMATION	
5	11.10.2018	ISSUE FOR INFORMATION	
4	10.10.2018	ISSUE FOR APPROVAL	
3	26.07.2018	ISSUE FOR APPROVAL	
2	17.04.2018	ISSUE FOR INFORMATION	
1	10.04.2018	ISSUE FOR INFORMATION	
NO.	DATE	DESCRIPTION	



Sydney Catholic Schools
INSPIRING SPIRITS AND MINDS

DATE	03.10.2019	FILE	\\MSMA-ADC\Redacted\oldens\ChristinaM\My Documents\4032_MP_AD_WF_ChristinaM@munsslymoore.com.au.rvt		
DRAWN	Author	CHECKED	Checker	VERIFIED	Checker
LOT		DP		SUBURB	PROJECT ADD

PROJECT NO.	DRAWING NO.	REVISION
4032	DA212	9

REVISION



1 CHILD CARE CENTRE - ELEVATION_ NORTH
1 : 250

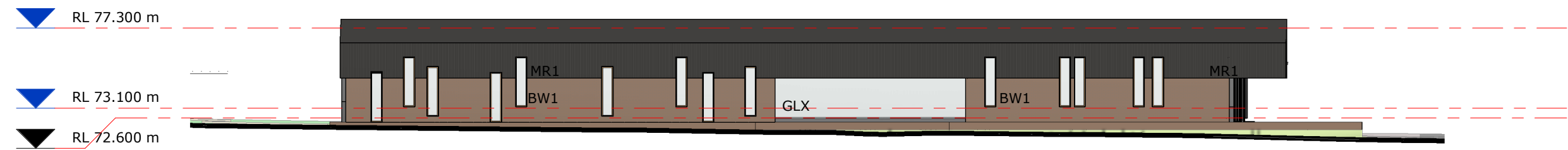

2 CHILD CARE CENTRE - ELEVATION_ EAST
1 : 250

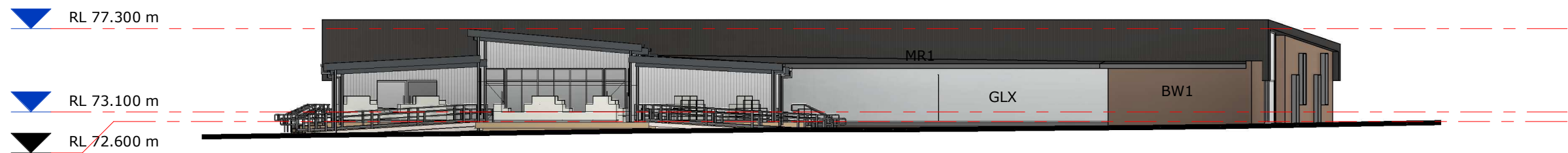

4 CHILD CARE CENTRE - ELEVATION_ WEST
1 : 250



3 CHILD CARE CENTRE - ELEVATION_ SOUTH
1 : 250

LEGEND	
X - SUFFIX INDICATES CODE FOR LEGEND PURPOSES ONLY. REFER TO FINISHES SCHEDULE, FITTINGS + EQUIPMENT SCHEDULE FOR ALL CODES.	
BWX	BRICKWORK
CLX	CLADDING
CONCX	CONCRETE
GLX	GLASS
MRX	ROOF SHEETING
SCRX	SCREEN

COPYRIGHT © MUNNS SLY MOORE ARCHITECTS 2011 Reproduction of the whole or part of the document constitutes an infringement of copyright. The information, ideas and concepts contained in this document are confidential. The recipient(s) of this document is/are prohibited from disclosing such information, ideas and concepts to any person without the prior written consent of the copyright holder.					
NOTES					
1. Use figured dimensions. Do not scale from drawings.					
2. All dimensions are in millimetres, except levels and drawings scale of 1:500 and smaller which are given in metres.					
3. Drawings to be read in conjunction with specifications and/or schedules.					
4. Contractor to verify all dimensions and levels on site prior to commencing any work or making of shop drawings, and seek instructions if any discrepancies are found.					
	NO.	DATE	DESCRIPTION		
7		03.10.2019	ISSUE FOR APPROVAL		
6		24.07.2019	FOR INFORMATION		
5		01.11.2018	FOR APPROVAL		
4		22.10.2018	ISSUE FOR INFORMATION		
3		11.10.2018	ISSUE FOR INFORMATION		
2		10.10.2018	ISSUE FOR APPROVAL		
1		26.07.2018	ISSUE FOR APPROVAL		



PROJECT
ST ANTHONY OF PADUA

CLIENT
SYDNEY CATHOLIC SCHOOLS

DRAWING
DETAILED PROPOSAL
CHILDCARE CENTRE -
ELEVATIONS

STATUS
FOR APPROVAL

DATE	03.10.2019	FILE	Documents\4032_SMP_DA_WF_ChristinaM@munsslymoore.com.au.rvt
DRAWN	Author	CHECKED	Checker
LOT	DP	SUBURB	PROJECT ADDRESS

MUNNS SLY MOORE architects

MUNNS SLY MOORE ARCHITECTS PTY LTD
9 Hall Street | PO Box 5093 | Lyneham ACT 2602 Australia
P +61 2 6248 8922 F +61 2 6248 8300
www.munsslymoore.com.au

SCALE: 1 : 250 @A1

PROJECT NO.	4032	DRAWING NO.	DA213	REVISION	7
-------------	------	-------------	-------	----------	---

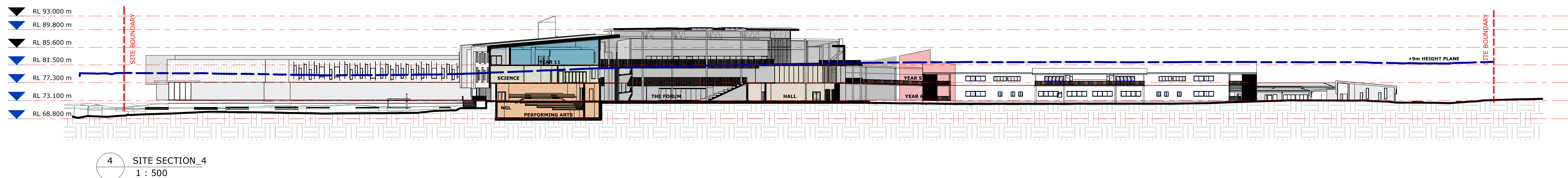
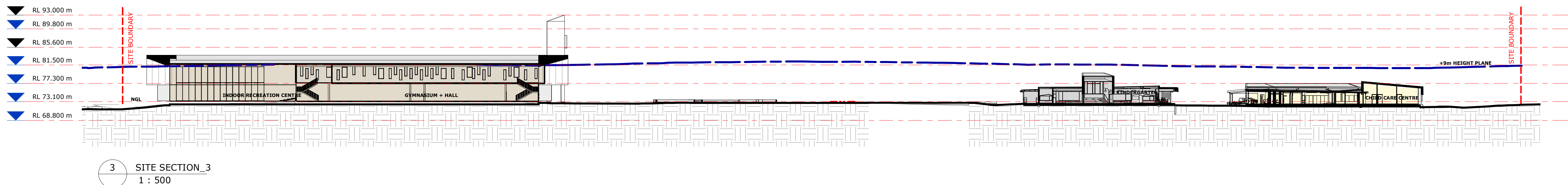
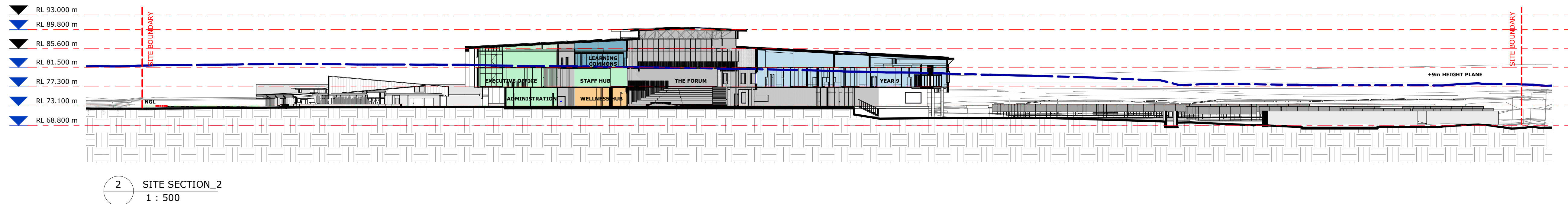
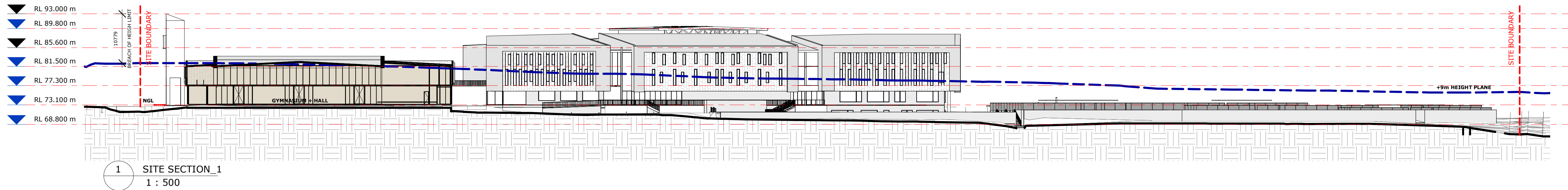

COPYRIGHT © MUNNS SLY MOORE ARCHITECTS 2011
Reproduction of the whole or part of the document constitutes an infringement of copyright. The information, ideas and concepts contained in this document are confidential. The recipient(s) of this document is/are prohibited from disclosing such information, ideas and concepts to any person without the prior written consent of the copyright holder.

- NOTES
- Use figured dimensions. Do not scale from drawings.
 - All dimensions are in millimetres, except levels and drawings scale of 1:500 and smaller which are given in metres.
 - Drawings to be read in conjunction with specifications and/or schedules.
 - Contractor to verify all dimensions and levels on site prior to commencing any work or making of shop drawings, and seek instructions if any discrepancies are found.

NO.	DATE	DESCRIPTION
12	03.10.2019	ISSUE FOR APPROVAL
11	24.07.2019	FOR INFORMATION
10	28.05.2019	FOR INFORMATION
9	01.11.2018	FOR APPROVAL
8	22.10.2018	ISSUE FOR INFORMATION
7	11.10.2018	ISSUE FOR INFORMATION
6	10.10.2018	ISSUE FOR APPROVAL
5	26.07.2018	ISSUE FOR APPROVAL
4	04.05.2018	ISSUE FOR INFORMATION
3	17.04.2018	ISSUE FOR INFORMATION
2	10.04.2018	ISSUE FOR INFORMATION
1	10.04.2018	ISSUE FOR INFORMATION



PROJECT
ST ANTHONY OF PADUA

CLIENT
SYDNEY CATHOLIC SCHOOLS

DRAWING
DETAILED PROPOSAL
SITE SECTIONS

STATUS
FOR APPROVAL

DATE 03.10.2019 FILE Documents\4032_SPS_DA_WF_ChristinaM@munsslymoore.com.au
DRAWN Author CHECKED Checker VERIFIED Checker
LOT DP SUBURB PROJECT ADDRESS

MUNNS SLY MOORE architects

MUNNS SLY MOORE ARCHITECTS PTY LTD ABN 30 008 534 049
9 Hall Street | PO Box 5093 | Lyneham ACT 2602 Australia
P +61 2 6248 8922 F +61 2 6248 8300
www.munsslymoore.com.au

SCALE: 1 : 500 @A1

PROJECT NO. 4032
DRAWING NO. DA301
REVISION 12

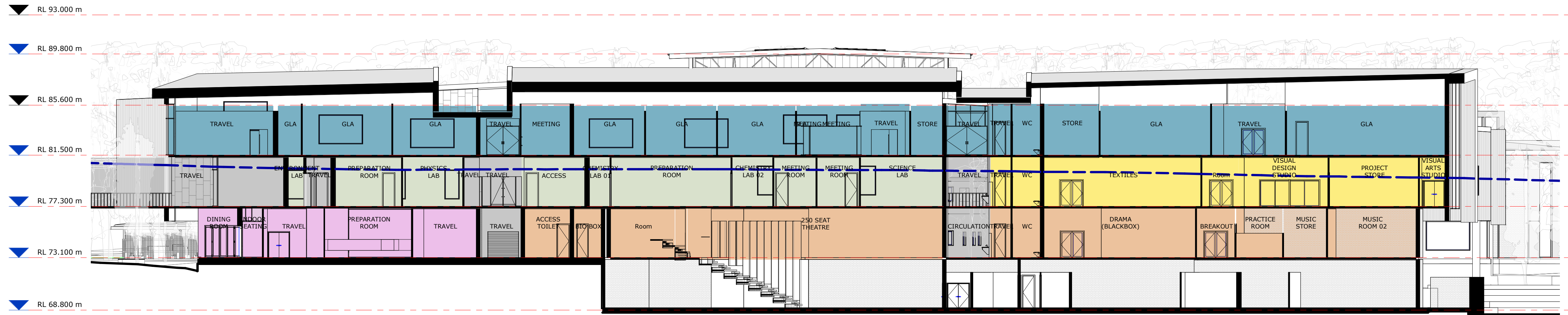

1 HUB BUILDING - SECTION 1
1 : 200

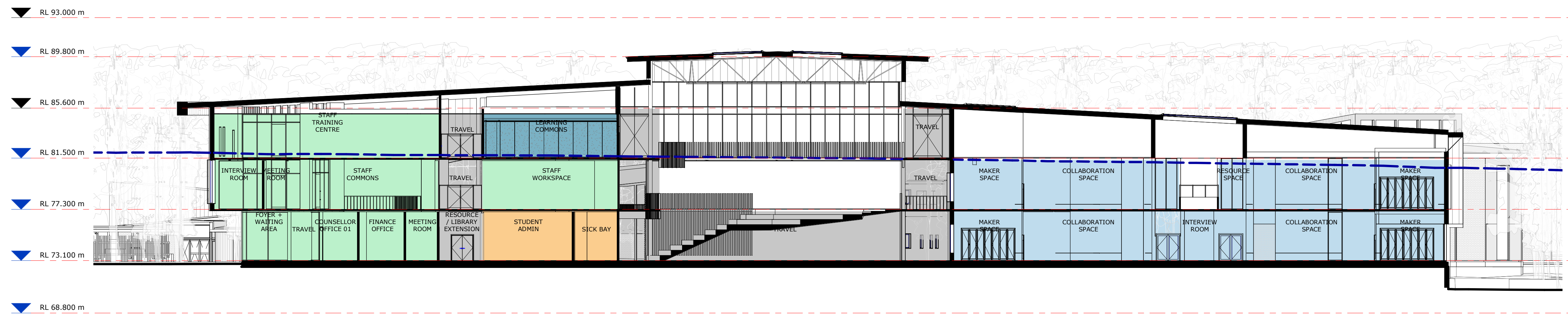

2 HUB BUILDING - SECTION 2
1 : 200

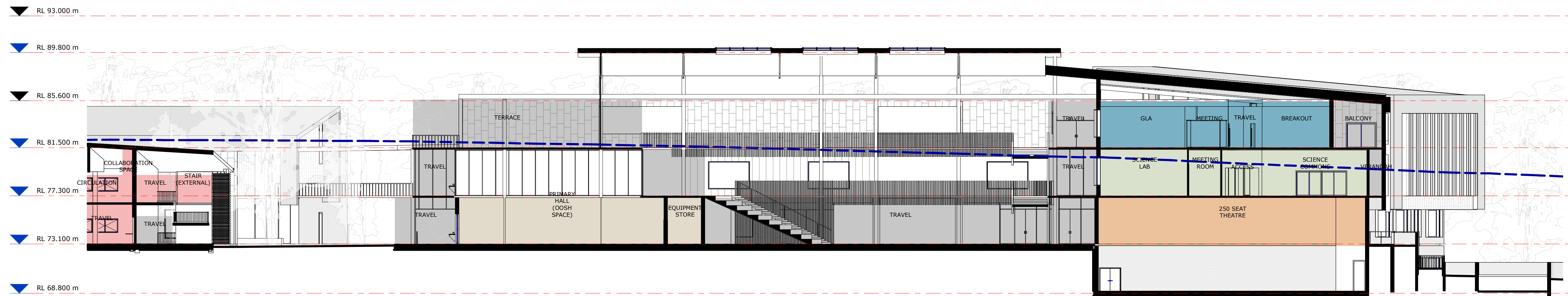

3 HUB BUILDING - SECTION 3
1 : 200

COPYRIGHT © MUNNS SLY MOORE ARCHITECTS 2011
Reproduction of the whole or part of the document constitutes an infringement of copyright. The information, ideas and concepts contained in this document are confidential. The recipient(s) of this document is/are prohibited from disclosing such information, ideas and concepts to any person without the prior written consent of the copyright holder.

- NOTES
1. Use figured dimensions. Do not scale from drawings.
 2. All dimensions are in millimetres, except levels and drawings to scale of 1:500 and smaller which are given in metres.
 3. Drawings to be read in conjunction with specifications and/or schedules.
 4. Contractor to verify all dimensions and levels on site prior to commencing any work or making of shop drawings, and seek instructions if any discrepancies are found.

7	03.10.2019	ISSUE FOR APPROVAL
6	24.07.2019	FOR INFORMATION
5	28.05.2019	FOR INFORMATION
4	01.11.2018	FOR APPROVAL
3	22.10.2018	ISSUE FOR INFORMATION
2	11.10.2018	ISSUE FOR INFORMATION
1	10.10.2018	ISSUE FOR APPROVAL
NO.	DATE	DESCRIPTION



PROJECT
ST ANTHONY OF PADUA

CLIENT
SYDNEY CATHOLIC SCHOOLS

DRAWING
DETAILED PROPOSAL
HUB BUILDING - SECTIONS

STATUS FOR APPROVAL

DATE 03.10.2019 FILE Documents\4032_SMP_DA_WF_ChristinaM@munnslymoore.com.au
DRAWN Author CHECKED Checker VERIFIED Checker
LOT DP SUBURB PROJECT ADDRESS

MUNNS SLY MOORE architects

MUNNS SLY MOORE ARCHITECTS PTY LTD ABN 30 008 534 049
9 Hall Street | PO Box 5093 | Lyneham ACT 2602 Australia
P +61 2 6248 8922 F +61 2 6248 8300
Nominated Architect Robert Sly FAIA ACT #331 NSW #4712 www.munnslymoore.com.au

SCALE: 1 : 200 @A1

PROJECT NO. 4032 DRAWING NO. DA311 REVISION 7
NORTH

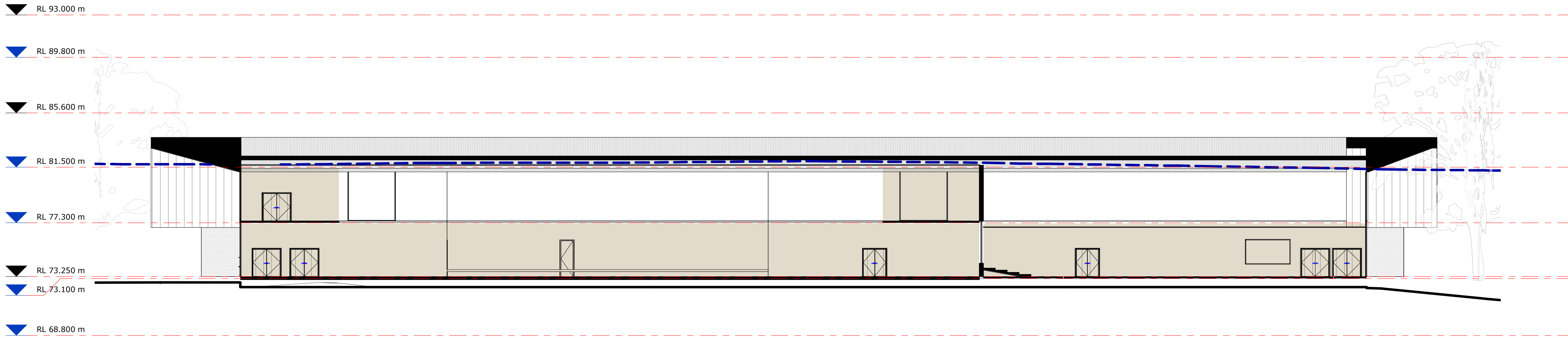

1 HALL - SECTION 2
1 : 200

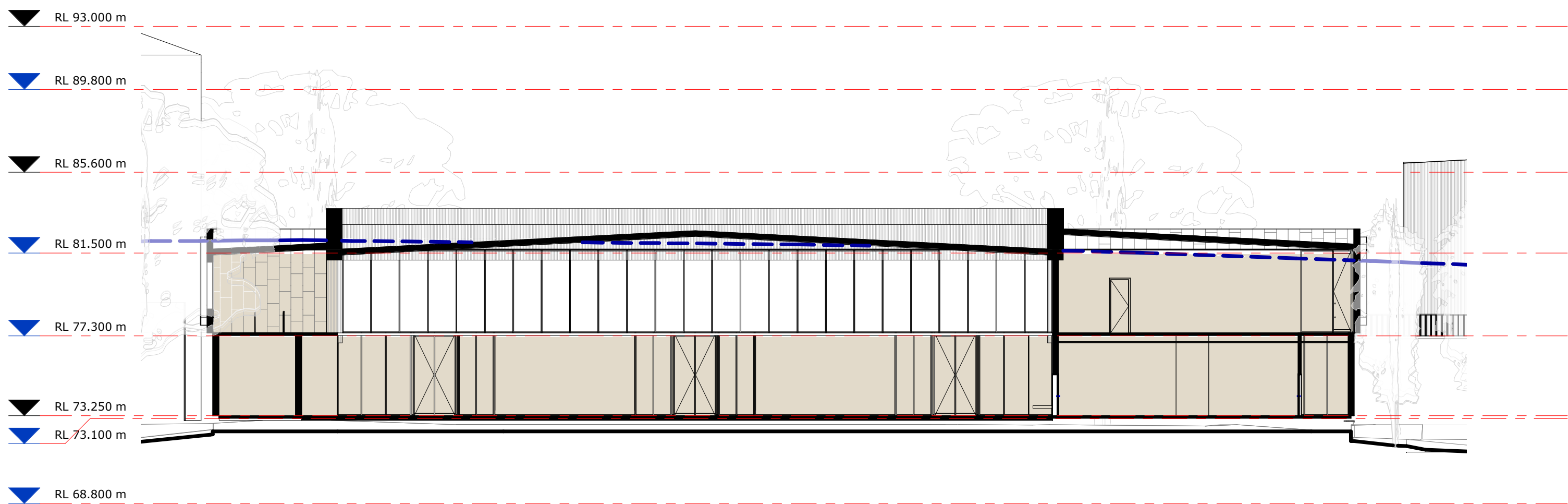

2 HALL - SECTION 1
1 : 200

COPYRIGHT © MUNNS SLY MOORE ARCHITECTS 2011
Reproduction of the whole or part of the document constitutes an infringement of copyright. The information, ideas and concepts contained in this document are confidential. The recipient(s) of this document is/are prohibited from disclosing such information, ideas and concepts to any person without the prior written consent of the copyright holder.

- NOTES
- Use figured dimensions. Do not scale from drawings.
 - All dimensions are in millimetres, except levels and drawings to scale of 1:500 and smaller which are given in metres.
 - Drawings to be read in conjunction with specifications and/or schedules.
 - Contractor to verify all dimensions and levels on site prior to commencing any work or making of shop drawings, and seek instructions if any discrepancies are found.

6	03.10.2019	ISSUE FOR APPROVAL
5	24.07.2019	FOR INFORMATION
4	01.11.2018	FOR APPROVAL
3	22.10.2018	ISSUE FOR INFORMATION
2	11.10.2018	ISSUE FOR INFORMATION
1	10.10.2018	ISSUE FOR APPROVAL
NO.	DATE	DESCRIPTION



PROJECT
ST ANTHONY OF PADUA

CLIENT
SYDNEY CATHOLIC SCHOOLS

DRAWING
DETAILED PROPOSAL
HALL BUILDING -
SECTIONS

STATUS
FOR APPROVAL

DATE	03.10.2019	FILE	Documents\4032_SMP_DA_WF_ChristinaM@munnslymoore.com.au.rvt
DRAWN	Author	CHECKED	Checker
LOT	DP	SUBURB	PROJECT ADDRESS

MUNNS SLY MOORE architects

MUNNS SLY MOORE ARCHITECTS PTY LTD
9 Hall Street | PO Box 5093 | Lyneham ACT 2602 Australia
P +61 2 6248 8922 F +61 2 6248 8300
www.munnslymoore.com.au

SCALE: 1 : 200 @A1

PROJECT NO.	4032
DRAWING NO.	DA312
REVISION	6

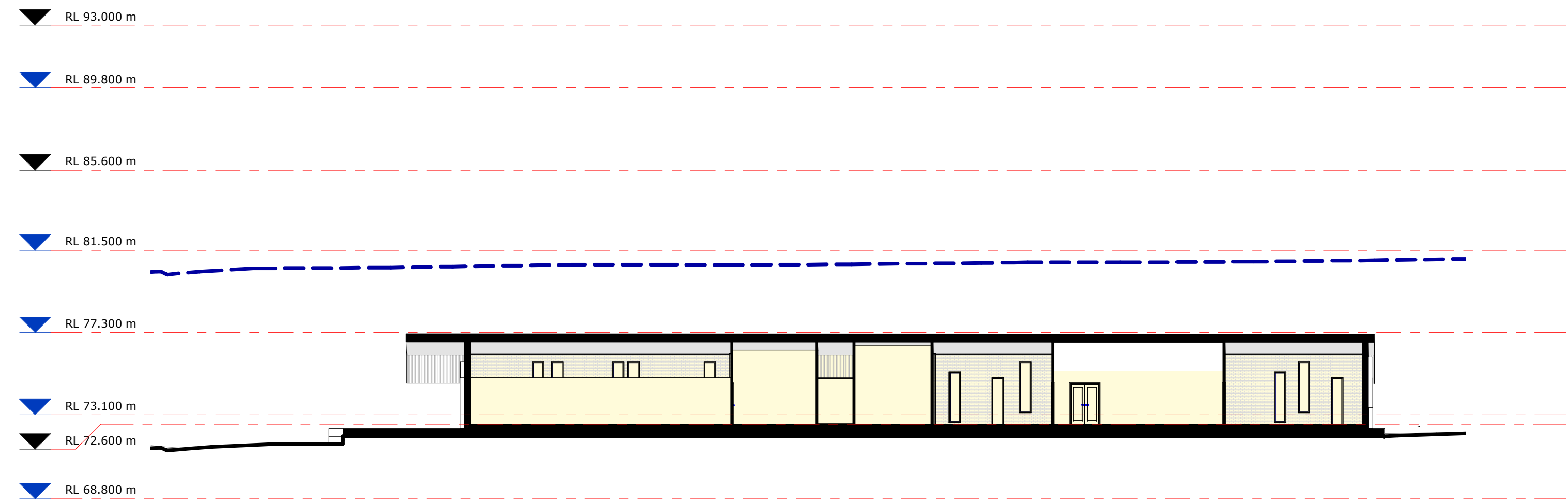

1 CHILD CARE CENTRE - SECTION 1
1 : 200

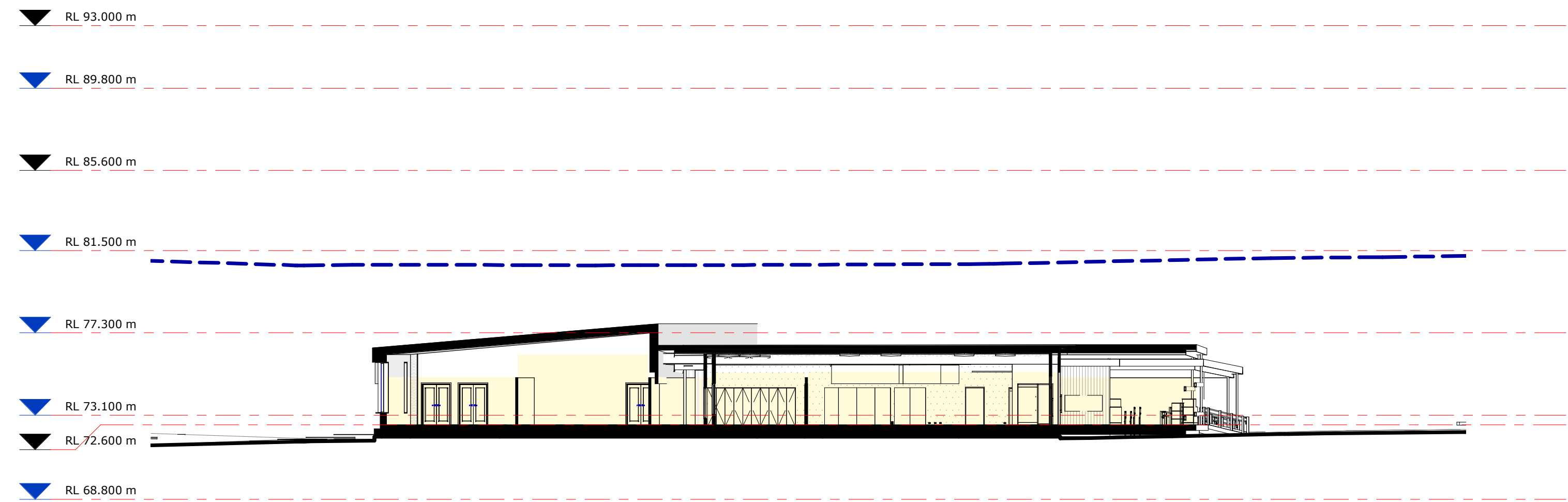

2 CHILD CARE CENTRE - SECTION 2
1 : 200

COPYRIGHT © MUNNS SLY MOORE ARCHITECTS 2011
Reproduction of the whole or part of the document constitutes an infringement of copyright. The information, ideas and concepts contained in this document are confidential. The recipient(s) of this document is/are prohibited from disclosing such information, ideas and concepts to any person without the prior written consent of the copyright holder.

- NOTES
- Use figured dimensions. Do not scale from drawings.
 - All dimensions are in millimetres, except levels and drawings to scale of 1:500 and smaller which are given in metres.
 - Drawings to be read in conjunction with specifications and/or schedules.
 - Contractor to verify all dimensions and levels on site prior to commencing any work or making of shop drawings, and seek instructions if any discrepancies are found.

6	03.10.2019	ISSUE FOR APPROVAL
5	24.07.2019	FOR INFORMATION
4	01.11.2018	FOR APPROVAL
3	22.10.2018	ISSUE FOR INFORMATION
2	11.10.2018	ISSUE FOR INFORMATION
1	10.10.2018	ISSUE FOR APPROVAL
NO.	DATE	DESCRIPTION



PROJECT
ST ANTHONY OF PADUA

CLIENT
SYDNEY CATHOLIC SCHOOLS

DRAWING
DETAILED PROPOSAL
CHILDCARE CENTRE -
SECTIONS

STATUS
FOR APPROVAL

DATE	03.10.2019	FILE	Documents\4032_SMP_DA_WF_ChristinaM@munnslymoore.com.au.rvt
DRAWN	Author	CHECKED	Checker
LOT	DP	SUBURB	PROJECT ADDRESS

MUNNS SLY MOORE architects

MUNNS SLY MOORE ARCHITECTS PTY LTD ABN 30 008 534 049
9 Hall Street | PO Box 5093 | Lyneham ACT 2602 Australia
P +61 2 6248 8922 F +61 2 6248 8300
www.munnslymoore.com.au

SCALE: 1 : 200 @A1

PROJECT NO.	4032	DRAWING NO.	DA313	REVISION	6
-------------	------	-------------	-------	----------	---



PERSPECTIVE - PIAZZA_WIDE

KEY PLAN - PIAZZA_WIDE

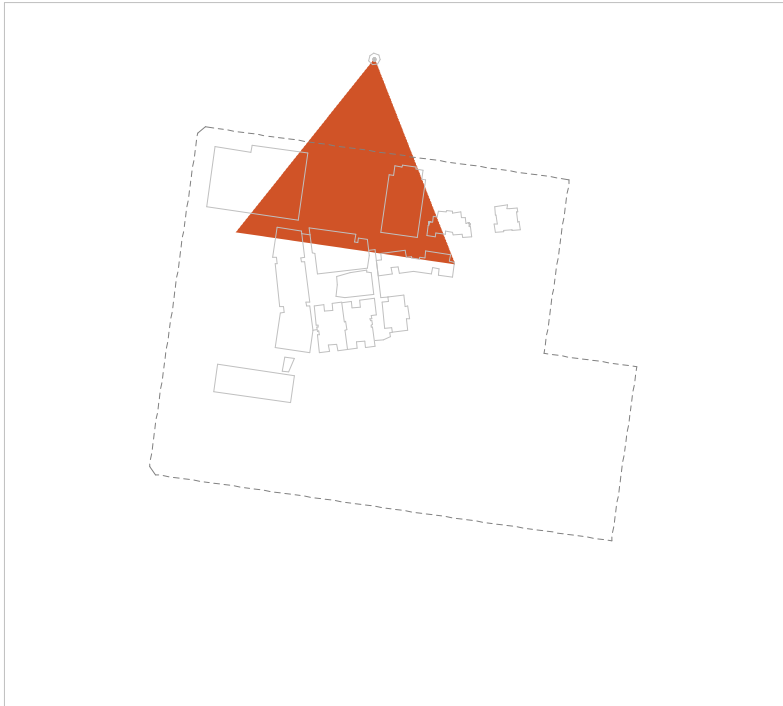

COPYRIGHT © MUNNS SLY MOORE ARCHITECTS 2011
Reproduction of the whole or part of the document constitutes an infringement of copyright. The information, ideas and concepts contained in this document are confidential. The recipient(s) of this document is/are prohibited from disclosing such information, ideas and concepts to any person without the prior written consent of the copyright holder.

- NOTES
- Use figured dimensions. Do not scale from drawings.
 - All dimensions are in millimetres, except levels and drawings to scale of 1:500 and smaller which are given in metres. Drawings to be read in conjunction with specifications and/or schedules.
 - Contractor to verify all dimensions and levels on site prior to commencing any work or making of shop drawings, and seek instructions if any discrepancies are found.

6	03.10.2019	ISSUE FOR APPROVAL
5	01.11.2018	FOR APPROVAL
4	22.10.2018	ISSUE FOR INFORMATION
3	11.10.2018	ISSUE FOR INFORMATION
2	10.10.2018	ISSUE FOR APPROVAL
1	26.07.2018	ISSUE FOR APPROVAL
NO.	DATE	DESCRIPTION



PROJECT
ST ANTHONY OF PADUA

CLIENT
SYDNEY CATHOLIC SCHOOLS

DRAWING
DETAILED PROPOSAL
PERSPECTIVE -
PIAZZA_WIDE

STATUS FOR APPROVAL

DATE	03.10.2019	FILE	Document\4032_SMP_DA_WF_ChristinaM@munnslymoore.com.au.rvt
DRAWN	Author	CHECKED	Checker
LOT	DP	SUBURB	PROJECT ADDRESS

MUNNS SLY MOORE architects

MUNNS SLY MOORE ARCHITECTS PTY LTD ABN 30 008 534 049
9 Hall Street | PO Box 5093 | Lyneham ACT 2602 Australia
P +61 2 6248 8922 F +61 2 6248 8300
www.munnslymoore.com.au

SCALE: As indicated @A1

PROJECT NO.	DRAWING NO.	REVISION
4032	DA401	6

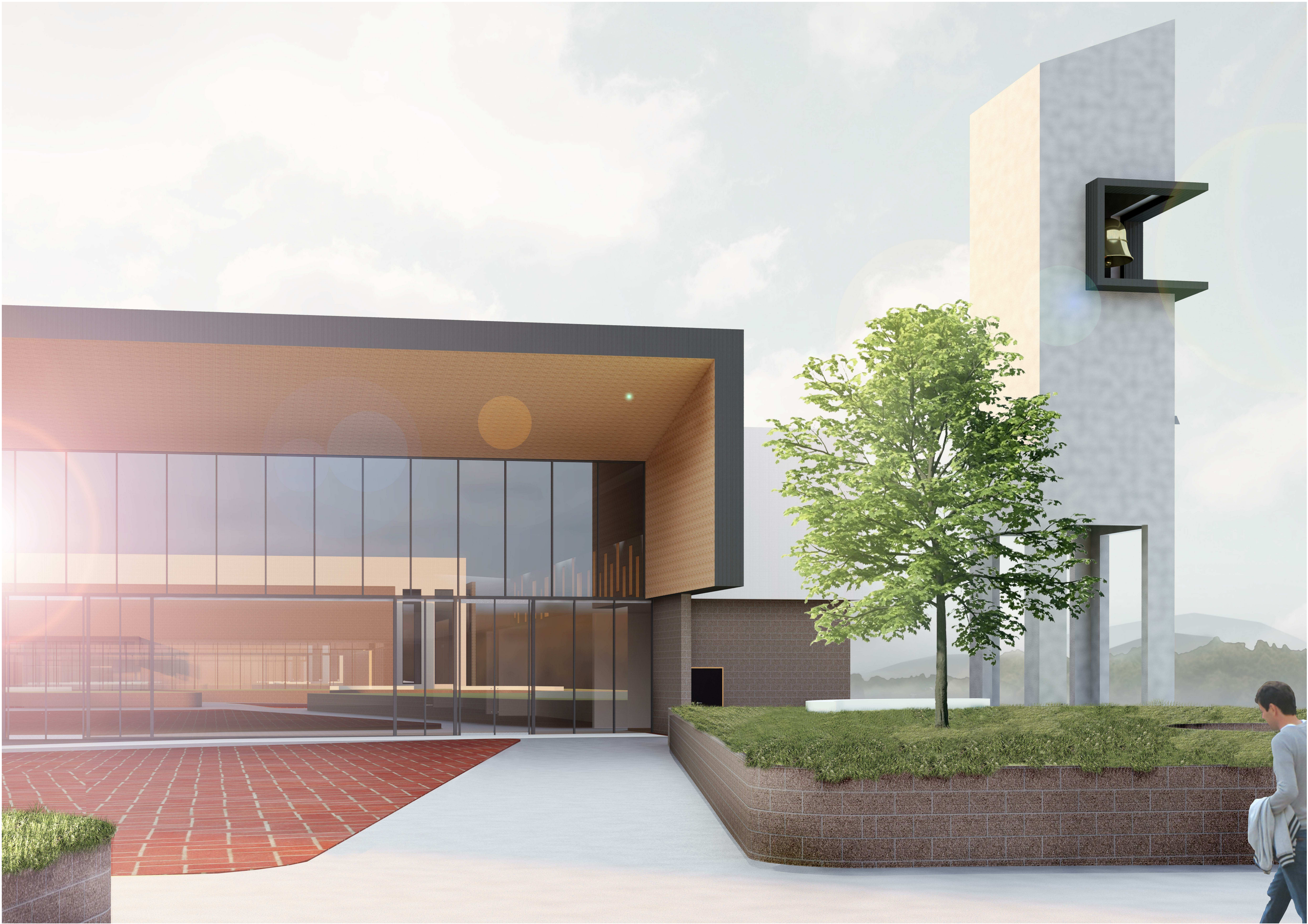

PERSPECTIVES - PIAZZA_ HALL+ BELL TOVER

KEY PLAN - PIAZZA_HALL + BELL TOWER

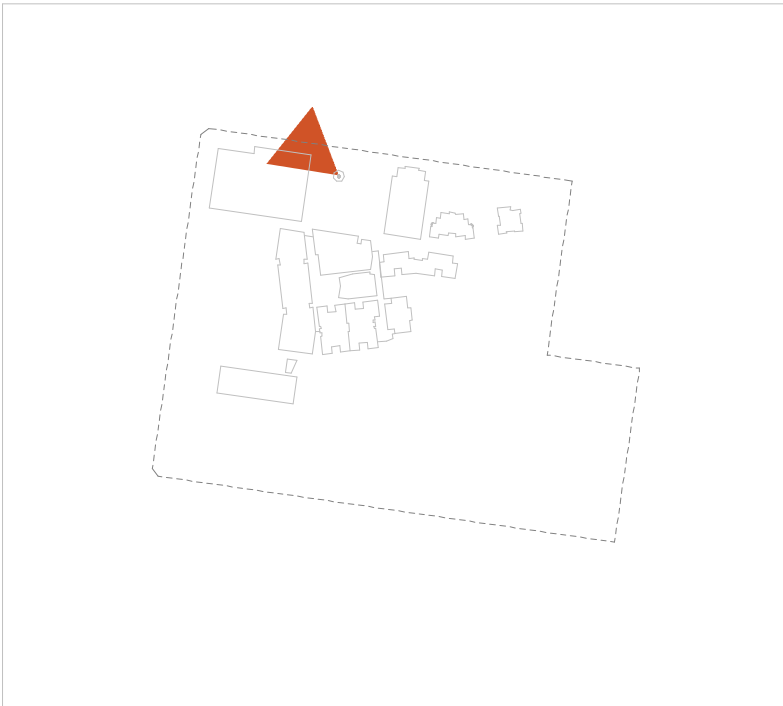

COPYRIGHT © MUNNS SLY MOORE ARCHITECTS 2011
Reproduction of the whole or part of the document constitutes an infringement of copyright. The information, ideas and concepts contained in this document are confidential. The recipient(s) of this document is/are prohibited from disclosing such information, ideas and concepts to any person without the prior written consent of the copyright holder.

NOTES

1. Use figured dimensions. Do not scale from drawings.
2. All dimensions are in millimetres, except levels and drawings to scale of 1:500 and smaller which are given in metres.
3. Drawings to be read in conjunction with specifications and/or schedules.
4. Contractor to verify all dimensions and levels on site prior to commencing any work or making of shop drawings, and seek instructions if any discrepancies are found.

6	03.10.2019	ISSUE FOR APPROVAL
5	01.11.2018	FOR APPROVAL
4	22.10.2018	ISSUE FOR INFORMATION
3	11.10.2018	ISSUE FOR INFORMATION
2	10.10.2018	ISSUE FOR APPROVAL
1	26.07.2018	ISSUE FOR APPROVAL
NO.	DATE	DESCRIPTION



PROJECT
ST ANTHONY OF PADUA

CLIENT
SYDNEY CATHOLIC SCHOOLS

DRAWING
DETAILED PROPOSAL
PERSPECTIVE -
PIAZZA_HALL + BELL
TOWER

STATUS FOR APPROVAL

DATE	03.10.2019	FILE	Documents\4032_SMP_DA_WF_ChristinaM@munnslymoore.com.au.rvt
DRAWN	Author	CHECKED	Checker
LOT	DP	SUBURB	PROJECT ADDRESS

MUNNS SLY MOORE architects

MUNNS SLY MOORE ARCHITECTS PTY LTD ABN 30 008 534 049
9 Hall Street | PO Box 5093 | Lyneham ACT 2602 Australia
P +61 2 6248 8922 F +61 2 6248 8300
www.munnslymoore.com.au

SCALE: As indicated @A1

PROJECT NO.	DRAWING NO.	REVISION
4032	DA402	6



PERSPECTIVES - PIAZZA_CHAPEL

KEY PLAN - PIAZZA_PIAZZA_CHAPEL

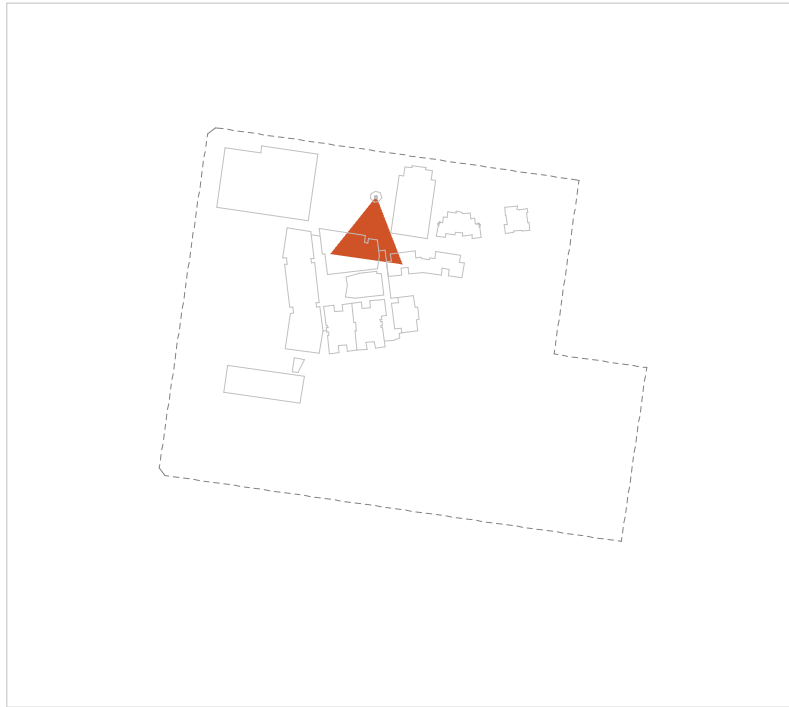

MUNNS SLY MOORE architects

COPYRIGHT © MUNNS SLY MOORE ARCHITECTS 2011
Reproduction of the whole or part of the document constitutes an infringement of copyright. The information, ideas and concepts contained in this document are confidential. The recipient(s) of this document is/are prohibited from disclosing such information, ideas and concepts to any person without the prior written consent of the copyright holder.

- NOTES
- Use figured dimensions. Do not scale from drawings.
 - All dimensions are in millimetres, except levels and drawings to scale of 1:500 and smaller which are given in metres. Drawings to be read in conjunction with specifications and/or schedules.
 - Contractor to verify all dimensions and levels on site prior to commencing any work or making of shop drawings, and seek instructions if any discrepancies are found.

6	03.10.2019	ISSUE FOR APPROVAL
5	01.11.2018	FOR APPROVAL
4	22.10.2018	ISSUE FOR INFORMATION
3	11.10.2018	ISSUE FOR INFORMATION
2	10.10.2018	ISSUE FOR APPROVAL
1	26.07.2018	ISSUE FOR APPROVAL
NO.	DATE	DESCRIPTION



PROJECT
ST ANTHONY OF PADUA

CLIENT
SYDNEY CATHOLIC SCHOOLS

DRAWING
DETAILED PROPOSAL
PERSPECTIVE -
PIAZZA_CHAPEL

STATUS
FOR APPROVAL

DATE	03.10.2019	FILE	Documents\4032_SMP_DA_WF_ChristinaM@munsslymoore.com.au.rvt
DRAWN	Author	CHECKED	Checker
LOT	DP	SUBURB	PROJECT ADDRESS

SCALE: As indicated @A1

0	100	200	300	400	500	600	700	800
PROJECT NO.	4032	DRAWING NO.	DA404	REVISION	6			

NORTH



PERSPECTIVES - JR. COMMUNITY

KEY PLAN - JR. SCHOOL

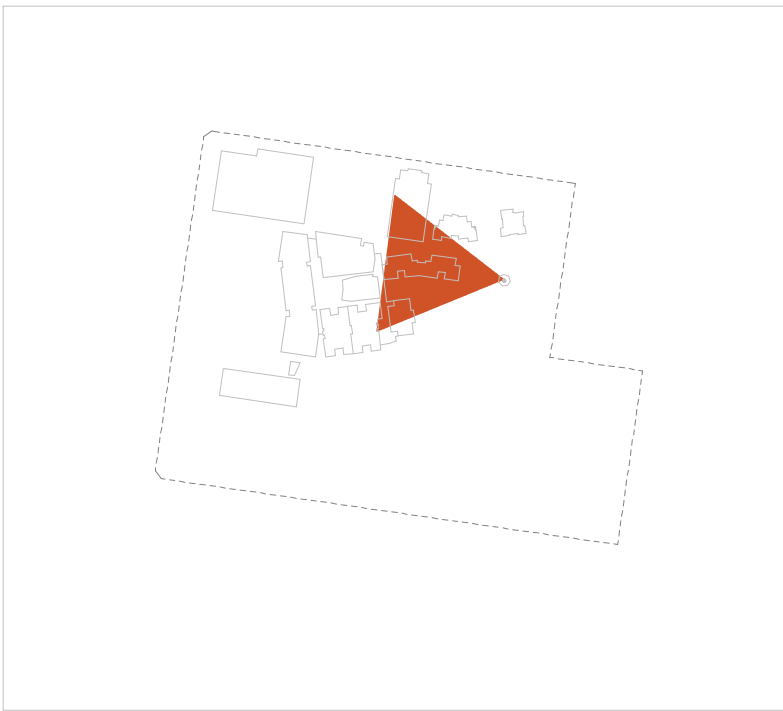

COPYRIGHT © MUNNS SLY MOORE ARCHITECTS 2011 Reproduction of the whole or part of the document constitutes an infringement of copyright. The information, ideas and concepts contained in this document are confidential. The recipient(s) of this document is/are prohibited from disclosing such information, ideas and concepts to any person without the prior written consent of the copyright holder.					
NOTES					
1. Use figured dimensions. Do not scale from drawings.			6.	03.10.2019	ISSUE FOR APPROVAL
2. All dimensions are in millimetres, except levels and drawings scale of 1:500 and smaller which are given in metres.			5.	01.11.2018	FOR APPROVAL
3. Drawings to be read in conjunction with specifications and/or schedules.			4.	22.10.2018	ISSUE FOR INFORMATION
4. Contractor to verify all dimensions and levels on site prior to commencing any work or making of shop drawings, and seek instructions if any discrepancies are found.			3.	11.10.2018	ISSUE FOR INFORMATION
			2.	10.10.2018	ISSUE FOR APPROVAL
			1.	26.07.2018	ISSUE FOR APPROVAL
	NO.	DATE			DESCRIPTION



PROJECT
ST ANTHONY OF PADUA

CLIENT
SYDNEY CATHOLIC SCHOOLS

DRAWING
DETAILED PROPOSAL
PERSPECTIVE - JR. SCHOOL

STATUS FOR APPROVAL					
DATE	03.10.2019	FILE	[UNREDACTED]@munnslymoore.com.au		
DRAWN	Author	CHECKED	Checker	VERIFIED	Checker
LOT		DP	SUBURB	PROJECT ADDRESS	

MUNNS SLY MOORE architects

MUNNS SLY MOORE ARCHITECTS PTY LTD
9 Hall Street | PO Box 5093 | Lyneham ACT 2602 Australia
P +61 2 6248 8922 F +61 2 6248 8300
www.munnslymoore.com.au

SCALE: As indicated @A1

PROJECT NO. 4032

DRAWING NO. DA405

REVISION 6

NORTH

DRAWING						
CONCEPT PROPOSAL						
PERSPECTIVE - INDOOR						
RECREATIONAL CENTRE +						
HALL - VIEW 01						
STATUS FOR APPROVAL						
DATE	1/10/2014 ACC002002checked (Chris) (Christina@mmu.salford.ac.uk)					
DRAWN	Author	CHECKED	Checker	VERIFIED	Checker	
OT		DP		SUBURB	PROJECT	A

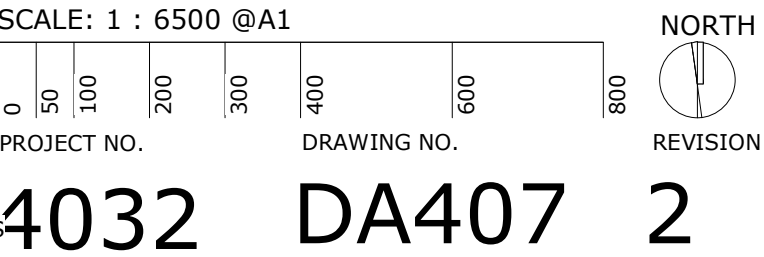

St Anthony of Padua
CATHOLIC SCHOOL AUSTRAL

Sydney Catholic Schools
INSPIRING SPIRITS AND MINDS

PROJECT
ST ANTHONY OF PADUA

CLIENT
SYDNEY CATHOLIC SCHOOLS

CONCEPT PROPOSAL PERSPECTIVE - INDOOR RECREATIONAL CENTRE + HALL - VIEW 02

MR1 COLORBOND - SURFMIST

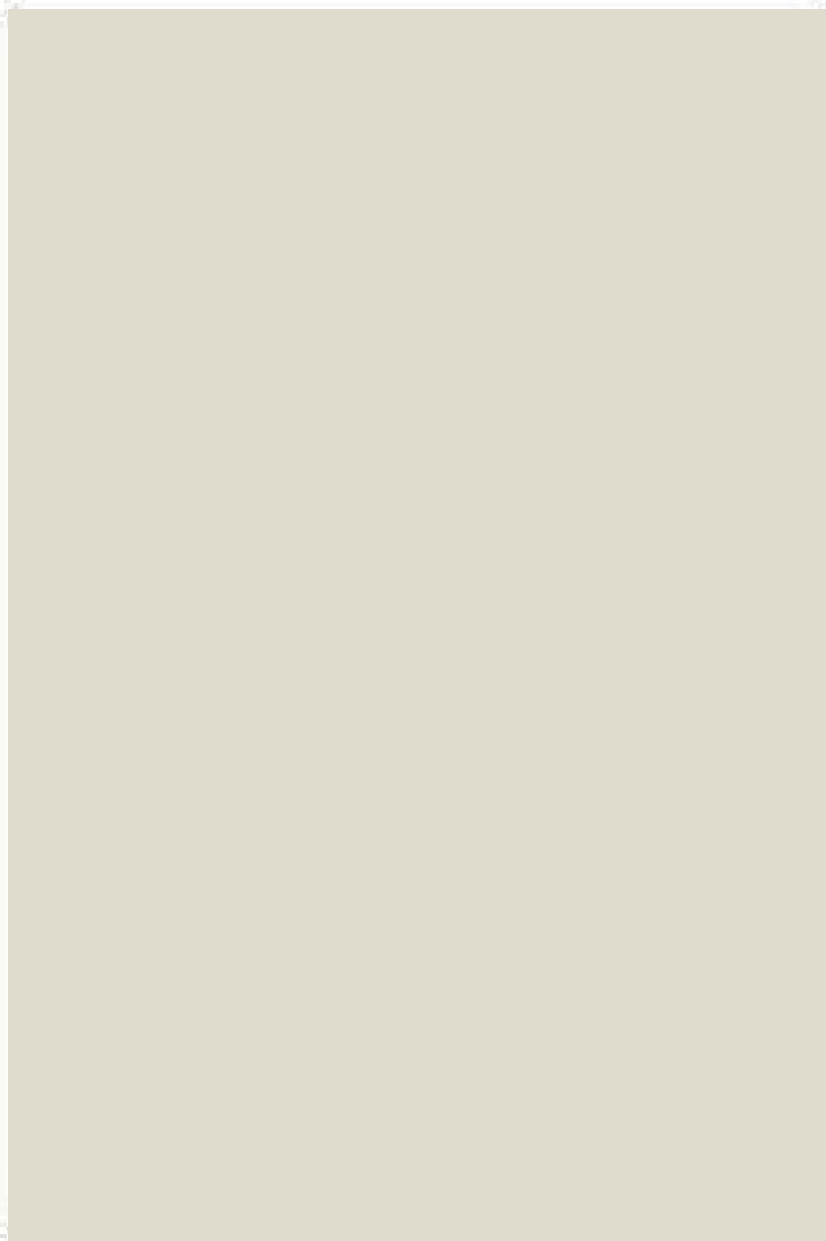

CL2 - PREFINISHED FIBRE CEMENT CLADDING



SSD1 - SUNSHADE POWDERCOATED ALUMINIUM BLADES



CL4 - TIMBER FEATURE CLADDING + SCREENS



CONC1 - OFF FORM CONCRETE

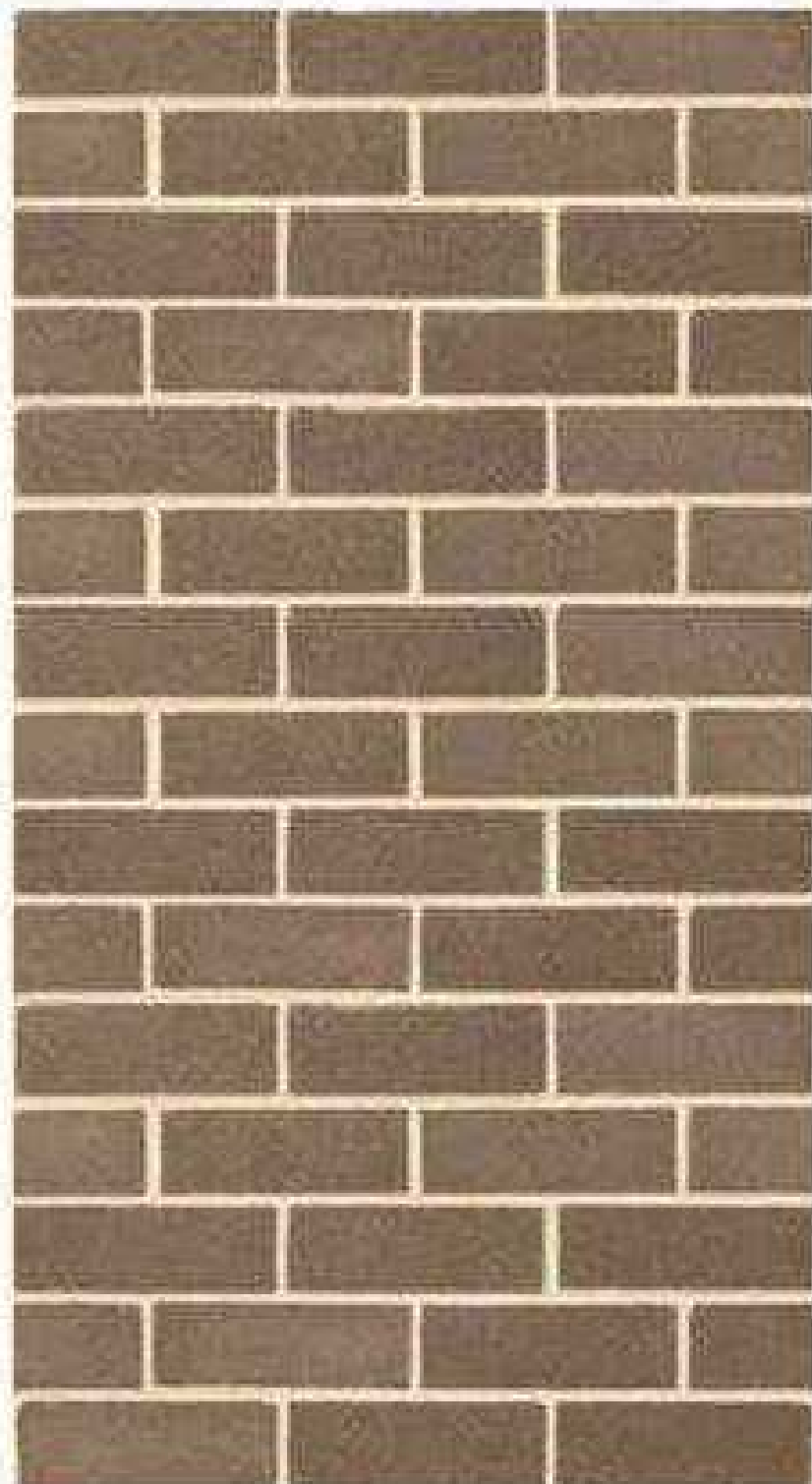
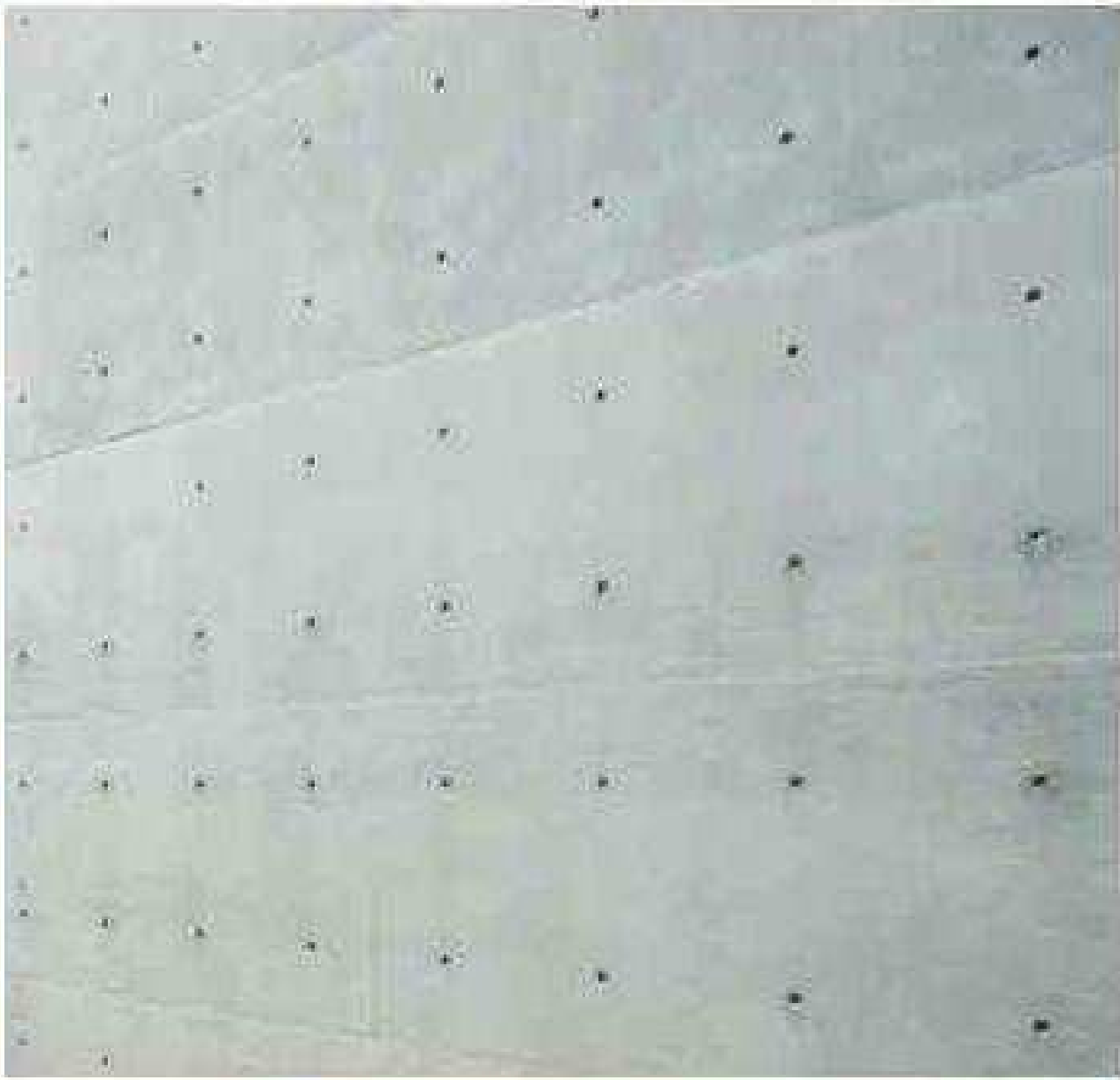

BWW1 - FACE BRICKWORK TO MATCH MURRAY GREY



FIBRE CEMENT CLADDING - COLOUR SCHEME



(ABOVE) BAL1 - BALUSTRADES PERFORATED PANELS



(BELOW) CL1 - PROFILED METAL CLADDING - WOODLAND GREY



CL3 - PLYWOOD CLADDING

1 EXTERNAL FINISHES
1 : 1

COPYRIGHT © MUNNS SLY MOORE ARCHITECTS 2011
Reproduction of the whole or part of the document constitutes an infringement of copyright. The information, ideas and concepts contained in this document are confidential. The recipient(s) of this document is/are prohibited from disclosing such information, ideas and concepts to any person without the prior written consent of the copyright holder.

- NOTES
- Use figured dimensions. Do not scale from drawings.
 - All dimensions are in millimetres, except levels and drawings to scale of 1:500 and smaller which are given in metres.
 - Drawings to be read in conjunction with specifications and/or schedules.
 - Contractor to verify all dimensions and levels on site prior to commencing any work or making of shop drawings, and seek instructions if any discrepancies are found.

NO.	DATE	DESCRIPTION
10	03.10.2019	ISSUE FOR APPROVAL
9	03.09.2019	FOR INFORMATION
8	01.11.2018	FOR APPROVAL
7	22.10.2018	ISSUE FOR INFORMATION
6	11.10.2018	ISSUE FOR INFORMATION
5	10.10.2018	ISSUE FOR APPROVAL
4	26.07.2018	ISSUE FOR APPROVAL
3	17.04.2018	ISSUE FOR INFORMATION
2	10.04.2018	ISSUE FOR INFORMATION
1	10.04.2018	ISSUE FOR INFORMATION



PROJECT
ST ANTHONY OF PADUA

CLIENT
SYDNEY CATHOLIC SCHOOLS

DRAWING
DETAILED PROPOSAL
EXTERNAL FINISHES
SCHEDULE

STATUS FOR APPROVAL

DATE	Author	CHECKED	Checker	VERIFIED	Checker
03.10.2019					
LOT	DP	SUBURB	PROJECT ADDRESS		

MUNNS SLY MOORE architects

MUNNS SLY MOORE ARCHITECTS PTY LTD
9 Hall Street | PO Box 5093 | Lyneham ACT 2602 Australia
P +61 2 6248 8922 F +61 2 6248 8300
www.munnesslymoore.com.au

SCALE: 1 : 1 @A1

PROJECT NO.	DRAWING NO.	REVISION
4032	DA901	10