

# ST. ANTHONY OF PADUA CATHOLIC SCHOOL AUSTRAL - CONCEPT PROPOSAL



CONCEPT PROPOSAL - DRAWING REGISTER		
Sheet Number	Sheet Name	Revision
MP001	TITLE SHEET + DRAWING REGISTER	12
MP002	SITE PLAN EXISTING - AERIAL PHOTO	9
MP003	SITE PLAN - EXISTING	9
MP004	SITE PLAN	17
MP005	SITE PLAN - LOTS + DPS	2
MP011	SITE ANALYSIS - PLAN	10
MP012	ILP OVERLAY	3
MP013	SITE PLAN - ROAD WIDENING WORKS	4
MP101	ENVELOPE DIAGRAM - SITE PLAN	6
MP102	ENVELOPE DIAGRAM - ELEVATIONS	6
MP103	ENVELOPE DIAGRAM - SECTIONS	6
MP121	SHADOW DIAGRAMS	9
MP251	PERSPECTIVE - AERIAL	8
MP252	PERSPECTIVE - AERIAL	8

COPYRIGHT © MUNNS SLY MOORE ARCHITECTS 2011  
Reproduction of the whole or part of the document constitutes an infringement of copyright. The information, ideas and concepts contained in this document are confidential. The recipient(s) of this document is/are prohibited from disclosing such information, ideas and concepts to any person without the prior written consent of the copyright holder.

NOTES

- Use figured dimensions. Do not scale from drawings.
- All dimensions are in millimetres, except levels and drawings scale of 1:500 and smaller which are given in metres.
- Drawings to be read in conjunction with specifications and/or schedules.
- Contractor to verify all dimensions and levels on site prior to commencing any work or making of shop drawings, and seek instructions if any discrepancies are found.

NO.	DATE	DESCRIPTION
12	03.10.2019	ISSUE FOR APPROVAL
11	28.05.2019	FOR INFORMATION
10	02.11.2018	FOR APPROVAL
9	01.11.2018	FOR APPROVAL
8	22.10.2018	ISSUE FOR INFORMATION
7	11.10.2018	ISSUE FOR INFORMATION
6	10.10.2018	ISSUE FOR APPROVAL
5	09.08.2018	ISSUE FOR APPROVAL
4	26.07.2018	ISSUE FOR APPROVAL
3	17.04.2018	ISSUE FOR INFORMATION
2	10.04.2018	ISSUE FOR INFORMATION
1	10.04.2018	ISSUE FOR INFORMATION



PROJECT  
ST ANTHONY OF PADUA

CLIENT  
SYDNEY CATHOLIC SCHOOLS

DRAWING  
CONCEPT PROPOSAL  
TITLE SHEET + DRAWING  
REGISTER

STATUS  
FOR APPROVAL

DATE	Author	CHECKED	Checker	VERIFIED	Checker
03.10.2019					
LOT	DP	SUBURB	PROJECT ADDRESS		

MUNNS SLY MOORE architects

MUNNS SLY MOORE ARCHITECTS PTY LTD  
9 Hall Street | PO Box 5093 | Lyneham ACT 2602 Australia  
P +61 2 6248 8922 F +61 2 6248 8300  
www.munnsslymoore.com.au

SCALE:	PROJECT NO.	DRAWING NO.	REVISION
@A1	4032	MP001	12





1 SITE PLAN - EXISTING - AERIAL PHOTO  
1 : 2000

COPYRIGHT © MUNNS SLY MOORE ARCHITECTS 2011  
Reproduction of the whole or part of the document constitutes an infringement of copyright. The information, ideas and concepts contained in this document are confidential. The recipient(s) of this document is/are prohibited from disclosing such information, ideas and concepts to any person without the prior written consent of the copyright holder.

- NOTES
- Use figured dimensions. Do not scale from drawings.
  - All dimensions are in millimetres, except levels and drawings to scale of 1:500 and smaller which are given in metres. Drawings to be read in conjunction with specifications and/or schedules.
  - Contractor to verify all dimensions and levels on site prior to commencing any work or making of shop drawings, and seek instructions if any discrepancies are found.

9	03.10.2019	ISSUE FOR APPROVAL
8	01.11.2018	FOR APPROVAL
7	22.10.2018	ISSUE FOR INFORMATION
6	11.10.2018	ISSUE FOR INFORMATION
5	10.10.2018	ISSUE FOR APPROVAL
4	26.07.2018	ISSUE FOR APPROVAL
3	17.04.2018	ISSUE FOR INFORMATION
2	10.04.2018	ISSUE FOR INFORMATION
1	10.04.2018	ISSUE FOR INFORMATION
NO.	DATE	DESCRIPTION



PROJECT  
ST ANTHONY OF PADUA

CLIENT  
SYDNEY CATHOLIC SCHOOLS

DRAWING  
CONCEPT PROPOSAL  
SITE PLAN EXISTING -  
AERIAL PHOTO

STATUS FOR APPROVAL

DATE	03.10.2019	FILE	Documents\4032_MP_0A_WF_ChristinaM@munnslymoore.com.au.rvt
DRAWN	Author	CHECKED	Checker
LOT	DP	SUBURB	PROJECT ADDRESS

MUNNS SLY MOORE architects

MUNNS SLY MOORE ARCHITECTS PTY LTD ABN 30 008 534 049  
9 Hall Street | PO Box 5093 | Lyneham ACT 2602 Australia  
P +61 2 6248 8922 F +61 2 6248 8300  
www.munnslymoore.com.au

SCALE: 1 : 2000 @A1

PROJECT NO.	DRAWING NO.	REVISION
4032	MP002	9



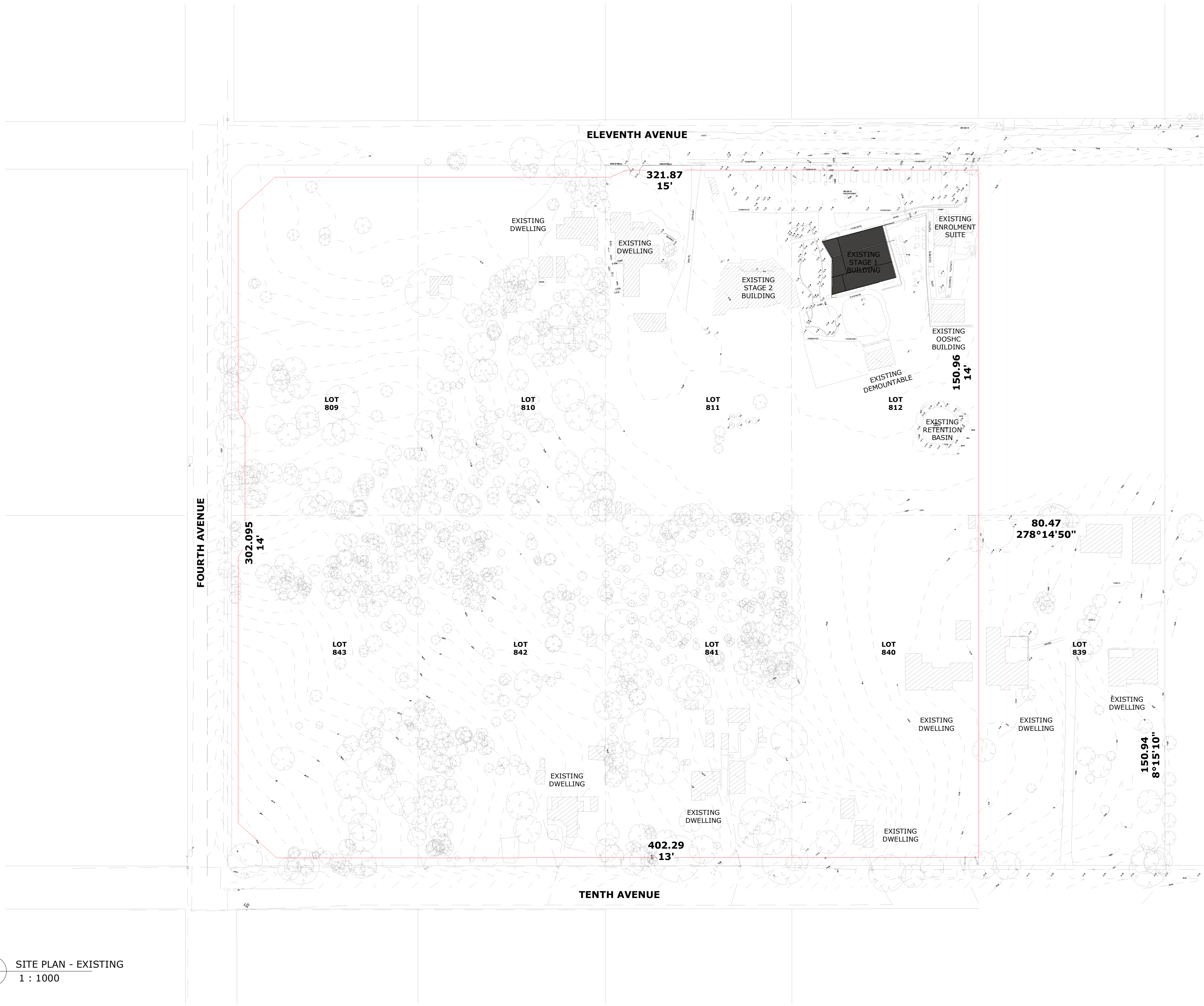

1 SITE PLAN - EXISTING  
1 : 1000

COPYRIGHT © MUNNS SLY MOORE ARCHITECTS 2011  
Reproduction of the whole or part of the document constitutes an infringement of copyright. The information, ideas and concepts contained in this document are confidential. The recipient(s) of this document is/are prohibited from disclosing such information, ideas and concepts to any person without the prior written consent of the copyright holder.

- NOTES
- Use figured dimensions. Do not scale from drawings.
  - All dimensions are in millimetres, except levels and drawings to scale of 1:500 and smaller which are given in metres.
  - Drawings to be read in conjunction with specifications and/or schedules.
  - Contractor to verify all dimensions and levels on site prior to commencing any work or making of shop drawings, and seek instructions if any discrepancies are found.

NO.	DATE	DESCRIPTION
9	03.10.2019	ISSUE FOR APPROVAL
8	01.11.2018	FOR APPROVAL
7	22.10.2018	ISSUE FOR INFORMATION
6	11.10.2018	ISSUE FOR INFORMATION
5	10.10.2018	ISSUE FOR APPROVAL
4	26.07.2018	ISSUE FOR APPROVAL
3	17.04.2018	ISSUE FOR INFORMATION
2	10.04.2018	ISSUE FOR INFORMATION
1	10.04.2018	ISSUE FOR INFORMATION



PROJECT  
ST ANTHONY OF PADUA

CLIENT  
SYDNEY CATHOLIC SCHOOLS

DRAWING  
CONCEPT PROPOSAL  
SITE PLAN - EXISTING

STATUS FOR APPROVAL

DATE	Author	CHECKED	Checker	VERIFIED	Checker
03.10.2019					
LOT	DP	SUBURB	PROJECT ADDRESS		

MUNNS SLY MOORE architects

MUNNS SLY MOORE ARCHITECTS PTY LTD  
9 Hall Street | PO Box 5093 | Lyneham ACT 2602 Australia  
P +61 2 6248 8922 F +61 2 6248 8300  
www.munnsslymoore.com.au

SCALE: 1 : 1000 @A1

PROJECT NO.	DRAWING NO.	REVISION
4032	MP003	9



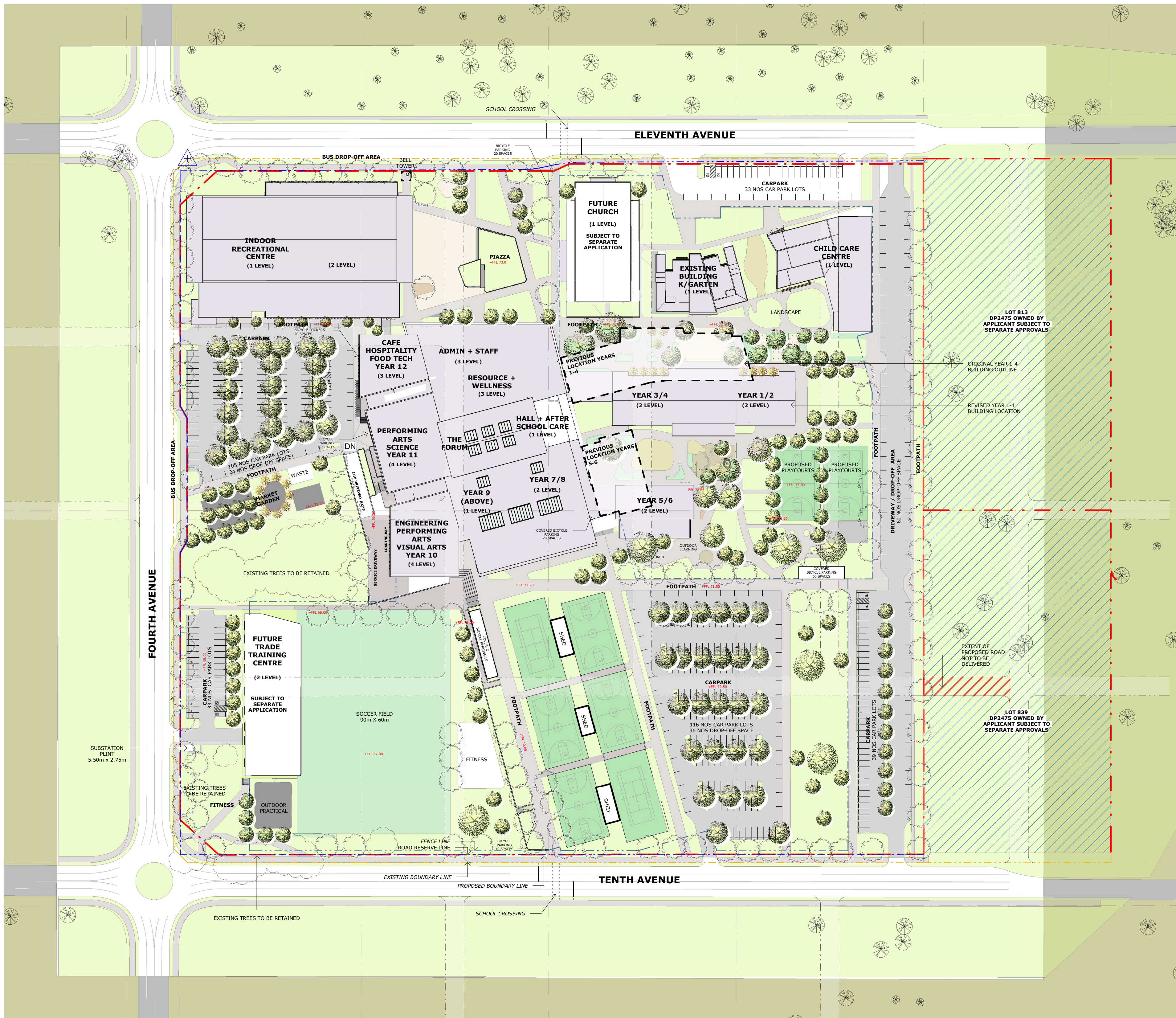

1 SITE PLAN - PROPOSED  
1 : 1000

- LEGEND**
- PROPOSED SITE BOUNDARY
  - EXISTING SITE BOUNDARY
  - ROAD RESERVE LINE
  - FENCE LINE

**MUNNS SLY MOORE architects**

MUNNS SLY MOORE ARCHITECTS PTY LTD  
9 Hall Street | PO Box 5093 | Lyneham ACT 2602 Australia  
P +61 2 6248 8922 F +61 2 6248 8300  
www.munnsslymoore.com.au

SCALE: 1 : 1000 @A1  
PROJECT NO. 4032  
DRAWING NO. MP004  
REVISION 18

COPYRIGHT © MUNNS SLY MOORE ARCHITECTS 2011  
Reproduction of the whole or part of the document constitutes an infringement of copyright. The information, ideas and concepts contained in this document are confidential. The recipient(s) of this document is/are prohibited from disclosing such information, ideas and concepts to any person without the prior written consent of the copyright holder.

NOTES

- Use figured dimensions. Do not scale from drawings.
- All dimensions are in millimetres, except levels and drawings to scale of 1:500 and smaller which are given in metres.
- Drawings to be read in conjunction with specifications and/or schedules.
- Contractor to verify all dimensions and levels on site prior to commencing any work or making of shop drawings, and seek instructions if any discrepancies are found.

18	11.11.2019	FOR INFORMATION
17	03.10.2019	ISSUE FOR APPROVAL
16	24.09.2019	FOR INFORMATION
15	13.09.2019	FOR INFORMATION
14	16.08.2019	FOR INFORMATION
13	13.06.2019	FOR INFORMATION
12	28.05.2019	FOR INFORMATION
11	14.05.2019	FOR INFORMATION
10	14.05.2019	FOR INFORMATION
9	09.05.2019	FOR INFORMATION
8	07.05.2019	FOR INFORMATION
7	14.02.2019	FOR INFORMATION
6	01.11.2018	FOR APPROVAL
5	22.10.2018	ISSUE FOR INFORMATION
4	15.10.2018	ISSUE FOR INFORMATION
NO.	DATE	DESCRIPTION



PROJECT  
**ST ANTHONY OF PADUA**

CLIENT  
**SYDNEY CATHOLIC SCHOOLS**

DRAWING  
**CONCEPT PROPOSAL  
SITE PLAN**

STATUS **FOR APPROVAL**

DATE	11.11.2019	FILE	Documents\4032_MP_DA_WF_ChristinaM@munsslymoore.com.au
DRAWN	Author	CHECKED	Checker
LOT	DP	SUBURB	PROJECT ADDRESS



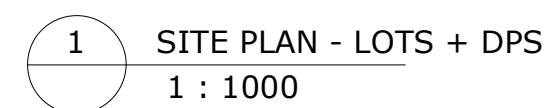



 SITES SUBJECT TO THIS APPLICATION

 SITES OWNED BY APPLICANT. SUBJECT TO SEPARATE APPROVALS

**MUNN SLY MOORE ARCHITECTS PTY LTD** ABN 30 008 534 049  
9 Hall Street | PO Box 5093 | Lyneham ACT 2602 Australia  
**P** +61 2 6248 8922 **F** +61 2 6248 8300  
**Nominated Architect** Robert Sly FAIA ACT #331 NSW #6712 [www.munnsslymoore.com.au](http://www.munnsslymoore.com.au)

0	50	100	200	300	400	600	800	 REVISION
PROJECT NO.		DRAWING NO.						

NORTH



REVISION

4032 MP005 2

**NOTES**

1. Use figured dimensions. Do not scale from drawings.
2. All dimensions are in millimetres, except levels and drawings scale of 1:500 and smaller which are given in metres.
3. Drawings to be read in conjunction with specifications and/or schedules.
4. Contractor to verify all dimensions and levels on site prior to commencing any work or making of shop drawings, and seek instructions if any discrepancies are found.

[illegible]

CLIENT  
SYDNEY CATHOLIC SCHOOLS

STATUS FOR APPROVAL						
DATE	03.10.2019	FILE	\\MSNA-ADC\Redirected\olders\ChristinaM\My Documents\4032_MP_DA_WF_ChrisinaM\muniss\mymone.com.au.vrt			
DRAWN	Author	CHECKED	Checker	VERIFIED	Checker	
LOT		DP		SUBURB	PROJECT ADDRESS	



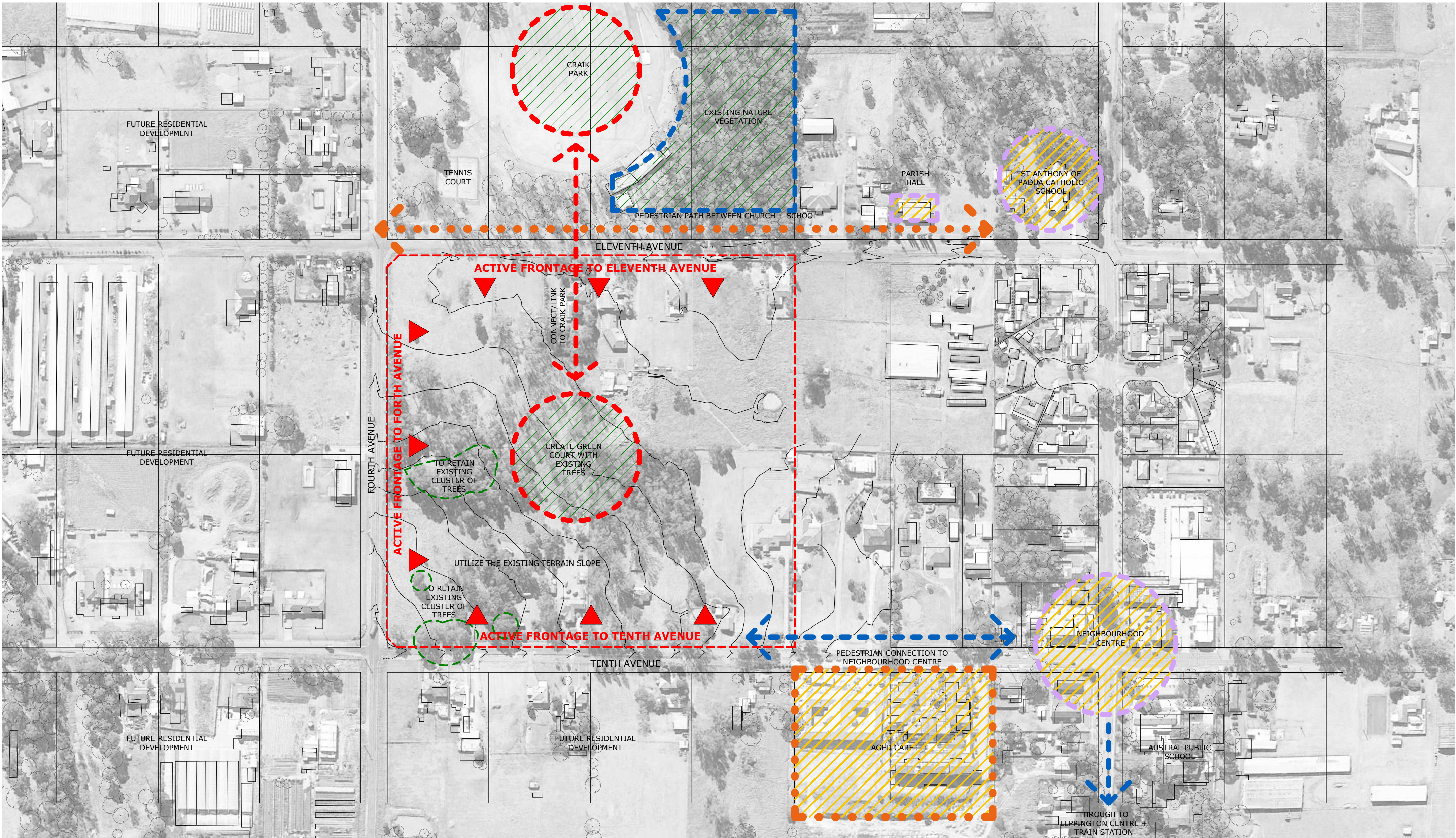

1 CONTEXT + SITE ANALYSIS  
1 : 2000

COPYRIGHT © MUNNS SLY MOORE ARCHITECTS 2011  
Reproduction of the whole or part of the document constitutes an infringement of copyright. The information, ideas and concepts contained in this document are confidential. The recipient(s) of this document is/are prohibited from disclosing such information, ideas and concepts to any person without the prior written consent of the copyright holder.

- NOTES
- Use figured dimensions. Do not scale from drawings.
  - All dimensions are in millimetres, except levels and drawings to scale of 1:500 and smaller which are given in metres.
  - Drawings to be read in conjunction with specifications and/or schedules.
  - Contractor to verify all dimensions and levels on site prior to commencing any work or making of shop drawings, and seek instructions if any discrepancies are found.

10	03.10.2019	ISSUE FOR APPROVAL
9	28.05.2019	FOR INFORMATION
8	01.11.2018	FOR APPROVAL
7	22.10.2018	ISSUE FOR INFORMATION
6	11.10.2018	ISSUE FOR INFORMATION
5	10.10.2018	ISSUE FOR APPROVAL
4	26.07.2018	ISSUE FOR APPROVAL
3	17.04.2018	ISSUE FOR INFORMATION
2	10.04.2018	ISSUE FOR INFORMATION
1	10.04.2018	ISSUE FOR INFORMATION
NO.	DATE	DESCRIPTION



PROJECT  
ST ANTHONY OF PADUA

CLIENT  
SYDNEY CATHOLIC SCHOOLS

DRAWING  
CONCEPT PROPOSAL  
SITE ANALYSIS - PLAN

STATUS FOR APPROVAL

DATE	03.10.2019	FILE	Documents\4032_MP_DA_WF_ChristinaM@munsslymoore.com.au.rvt
DRAWN	Author	CHECKED	Checker
LOT	DP	SUBURB	PROJECT ADDRESS

MUNNS SLY MOORE architects

MUNNS SLY MOORE ARCHITECTS PTY LTD ABN 30 008 534 049  
9 Hall Street | PO Box 5093 | Lyneham ACT 2602 Australia  
P +61 2 6248 8922 F +61 2 6248 8300  
www.munsslymoore.com.au

SCALE: 1 : 2000 @A1

PROJECT NO.	4032	DRAWING NO.	MP011	REVISION	10
-------------	------	-------------	-------	----------	----











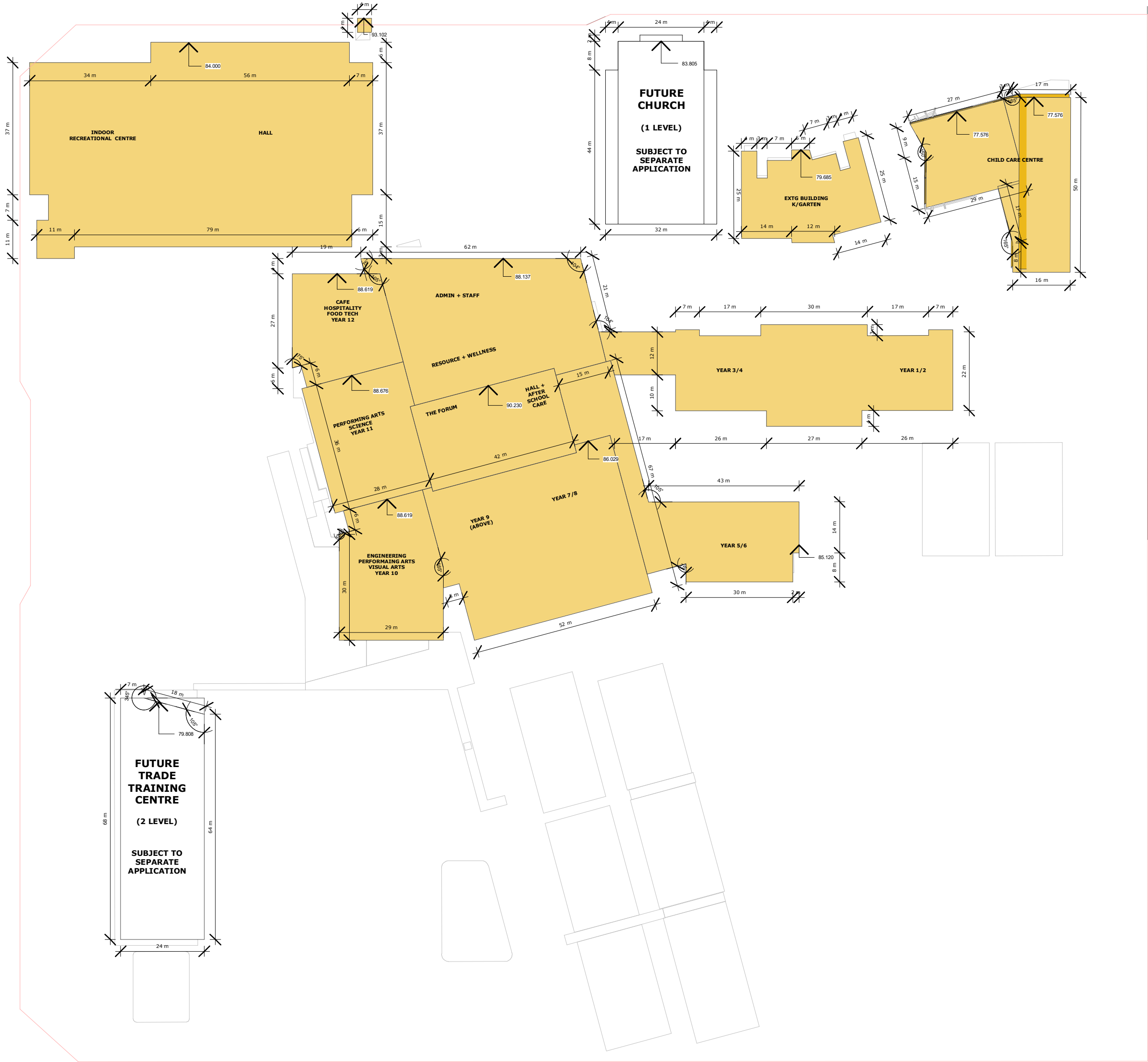

1 SITE PLAN - ENVELOPE DIAGRAM  
1 : 1000

COPYRIGHT © MUNNS SLY MOORE ARCHITECTS 2011  
Reproduction of the whole or part of the document constitutes an infringement of copyright. The information, ideas and concepts contained in this document are confidential. The recipient(s) of this document is/are prohibited from disclosing such information, ideas and concepts to any person without the prior written consent of the copyright holder.

- NOTES
- Use figured dimensions. Do not scale from drawings.
  - All dimensions are in millimetres, except levels and drawings to scale of 1:500 and smaller which are given in metres.
  - Drawings to be read in conjunction with specifications and/or schedules.
  - Contractor to verify all dimensions and levels on site prior to commencing any work or making of shop drawings, and seek instructions if any discrepancies are found.

6	03.10.2019	ISSUE FOR APPROVAL
5	28.05.2019	FOR INFORMATION
4	01.11.2018	FOR APPROVAL
3	22.10.2018	ISSUE FOR INFORMATION
2	11.10.2018	ISSUE FOR INFORMATION
1	10.10.2018	ISSUE FOR APPROVAL
NO.	DATE	DESCRIPTION



PROJECT  
ST ANTHONY OF PADUA

CLIENT  
SYDNEY CATHOLIC SCHOOLS

DRAWING  
CONCEPT PROPOSAL  
ENVELOPE DIAGRAM - SITE  
PLAN

STATUS  
FOR APPROVAL

DATE	03.10.2019	FILE	Documents\4032_MP_DA_WF_ChristinaM@munnslymoore.com.au
DRAWN	Author	CHECKED	Checker
LOT	DP	SUBURB	PROJECT ADDRESS

MUNNS SLY MOORE architects

MUNNS SLY MOORE ARCHITECTS PTY LTD  
9 Hall Street | PO Box 5093 | Lyneham ACT 2602 Australia  
P +61 2 6248 8922 F +61 2 6248 8300  
www.munnslymoore.com.au

SCALE: 1 : 1000 @A1

PROJECT NO.	4032
DRAWING NO.	MP101
REVISION	6



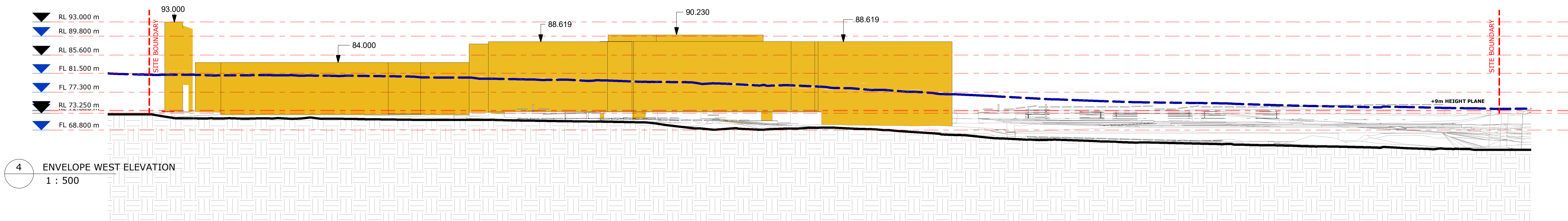
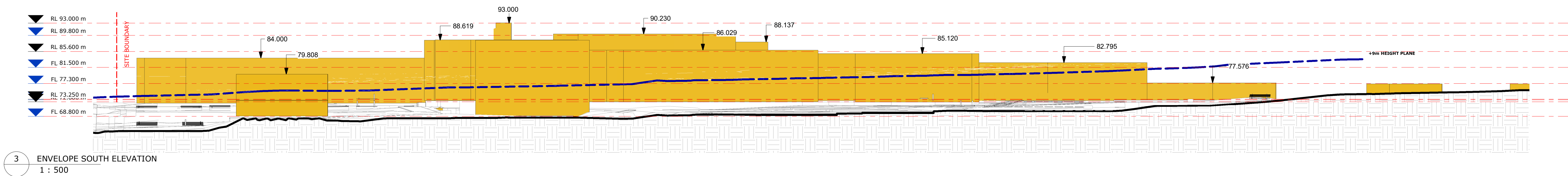
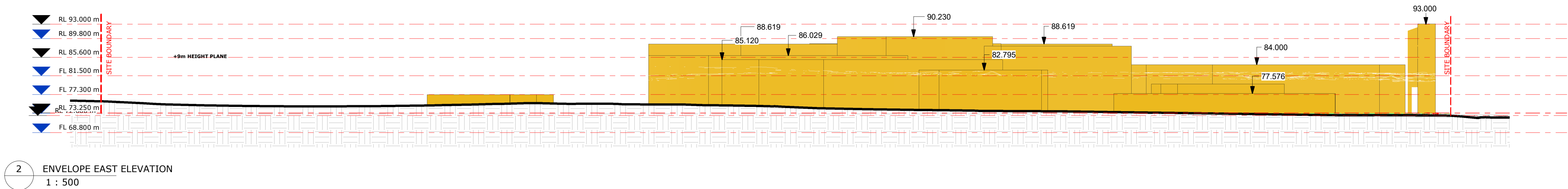
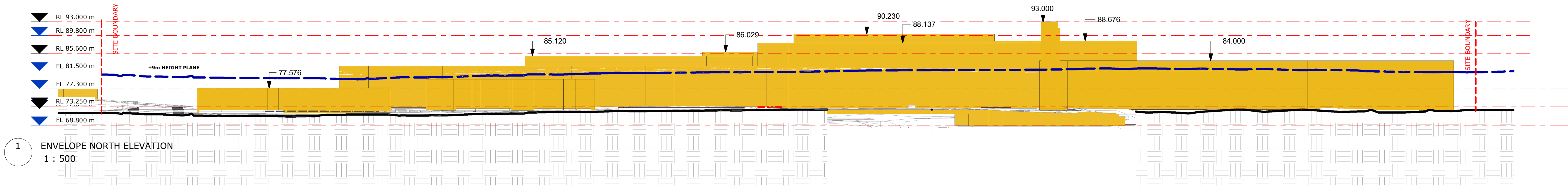

COPYRIGHT © MUNNS SLY MOORE ARCHITECTS 2011  
Reproduction of the whole or part of the document constitutes an infringement of copyright. The information, ideas and concepts contained in this document are confidential. The recipient(s) of this document is/are prohibited from disclosing such information, ideas and concepts to any person without the prior written consent of the copyright holder.

- NOTES
- Use figured dimensions. Do not scale from drawings.
  - All dimensions are in millimetres, except levels and drawings scale of 1:500 and smaller which are given in metres.
  - Drawings to be read in conjunction with specifications and/or schedules.
  - Contractor to verify all dimensions and levels on site prior to commencing any work or making of shop drawings, and seek instructions if any discrepancies are found.

NO.	DATE	DESCRIPTION
6	03.10.2019	ISSUE FOR APPROVAL
5	28.05.2019	FOR INFORMATION
4	01.11.2018	FOR APPROVAL
3	22.10.2018	ISSUE FOR INFORMATION
2	11.10.2018	ISSUE FOR INFORMATION
1	10.10.2018	ISSUE FOR APPROVAL



PROJECT  
ST ANTHONY OF PADUA

CLIENT  
SYDNEY CATHOLIC SCHOOLS

DRAWING  
CONCEPT PROPOSAL  
ENVELOPE DIAGRAM -  
ELEVATIONS

STATUS FOR APPROVAL

DATE	Author	CHECKED	Checker	VERIFIED	Checker
03.10.2019					
LOT	DP	SUBURB	PROJECT ADDRESS		

MUNNS SLY MOORE architects

MUNNS SLY MOORE ARCHITECTS PTY LTD  
9 Hall Street | PO Box 5093 | Lyneham ACT 2602 Australia  
P +61 2 6248 8922 F +61 2 6248 8300  
www.munnesslymoore.com.au

SCALE: 1 : 500 @A1

PROJECT NO.	DRAWING NO.	REVISION
4032	MP102	6





**NOTES**

1. Use figured dimensions. Do not scale from drawings.
2. All dimensions are in millimetres, except levels and drawings to scale of 1:500 and smaller which are given in metres.
3. Drawings to be read in conjunction with specifications and/or schedules.
4. Contractor to verify all dimensions and levels on site prior to commencing any work or making of shop drawings, and seek instructions if any discrepancies are found.

6	03.10.2019	ISSUE FOR APPROVAL
5	28.05.2019	FOR INFORMATION
4	01.11.2018	FOR APPROVAL
3	22.10.2018	ISSUE FOR INFORMATION
2	11.10.2018	ISSUE FOR INFORMATION
1	10.10.2018	ISSUE FOR APPROVAL
NO.	DATE	DESCRIPTION



CLIENT  
SYDNEY CATHOLIC SCHOOLS

STATUS FOR APPROVAL

DATE	03.10.2019	FILE	\\MSNA-ADC\Redirected\olders\ChristinaM\My Documents\4032_MP_DA_WF_ChristinaM@munsrillymoore.com.au.rvt		
DRAWN	Author	CHECKED	Checker	VERIFIED	Checker
LOT		DP		SUBURB	PROJECT ADDRESS

SCALE: 1 : 500 @A1



PROJECT NO.	DRAWING NO.	REVISION
4032	MP103	6



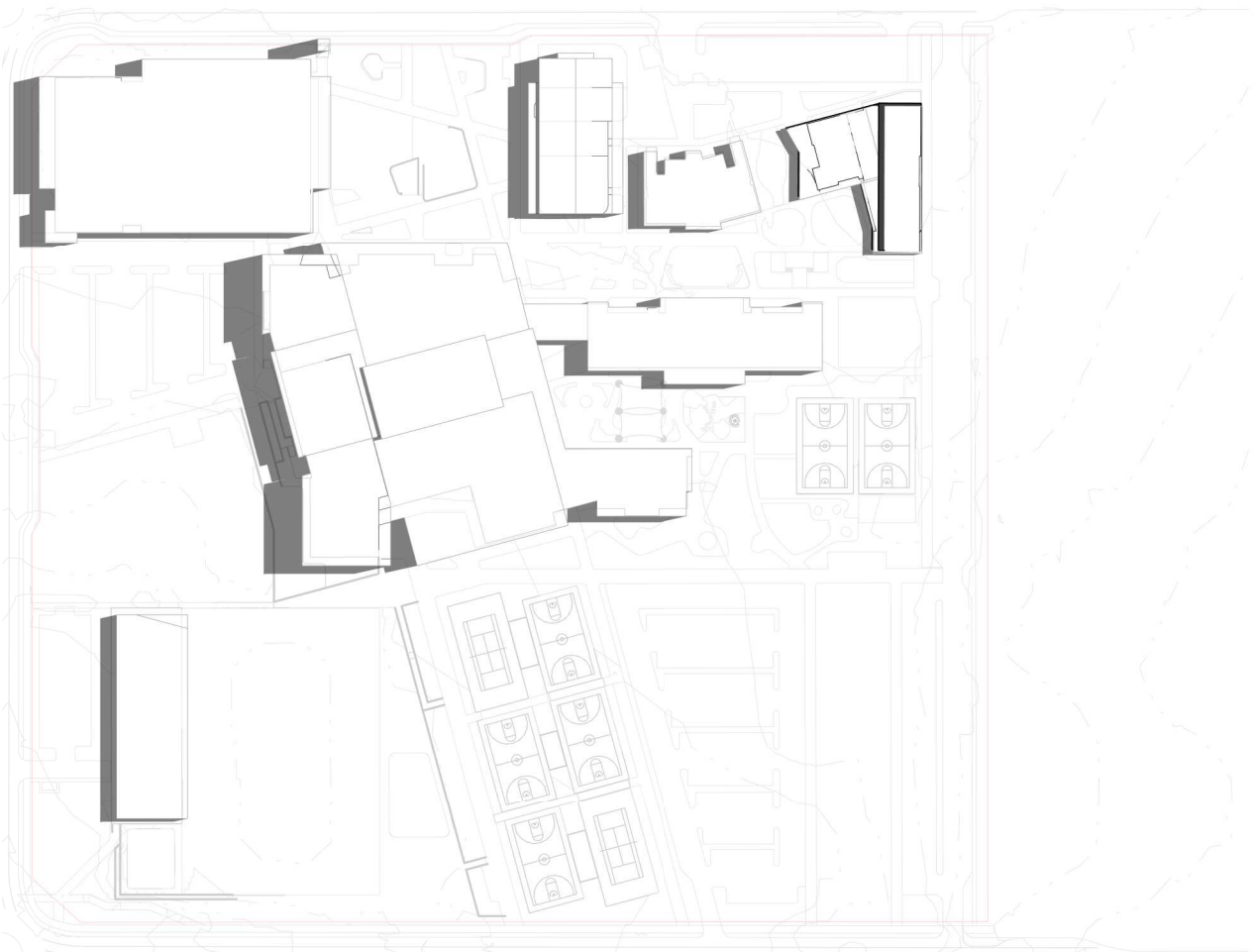

SUMMER SOLTICE - 9AM

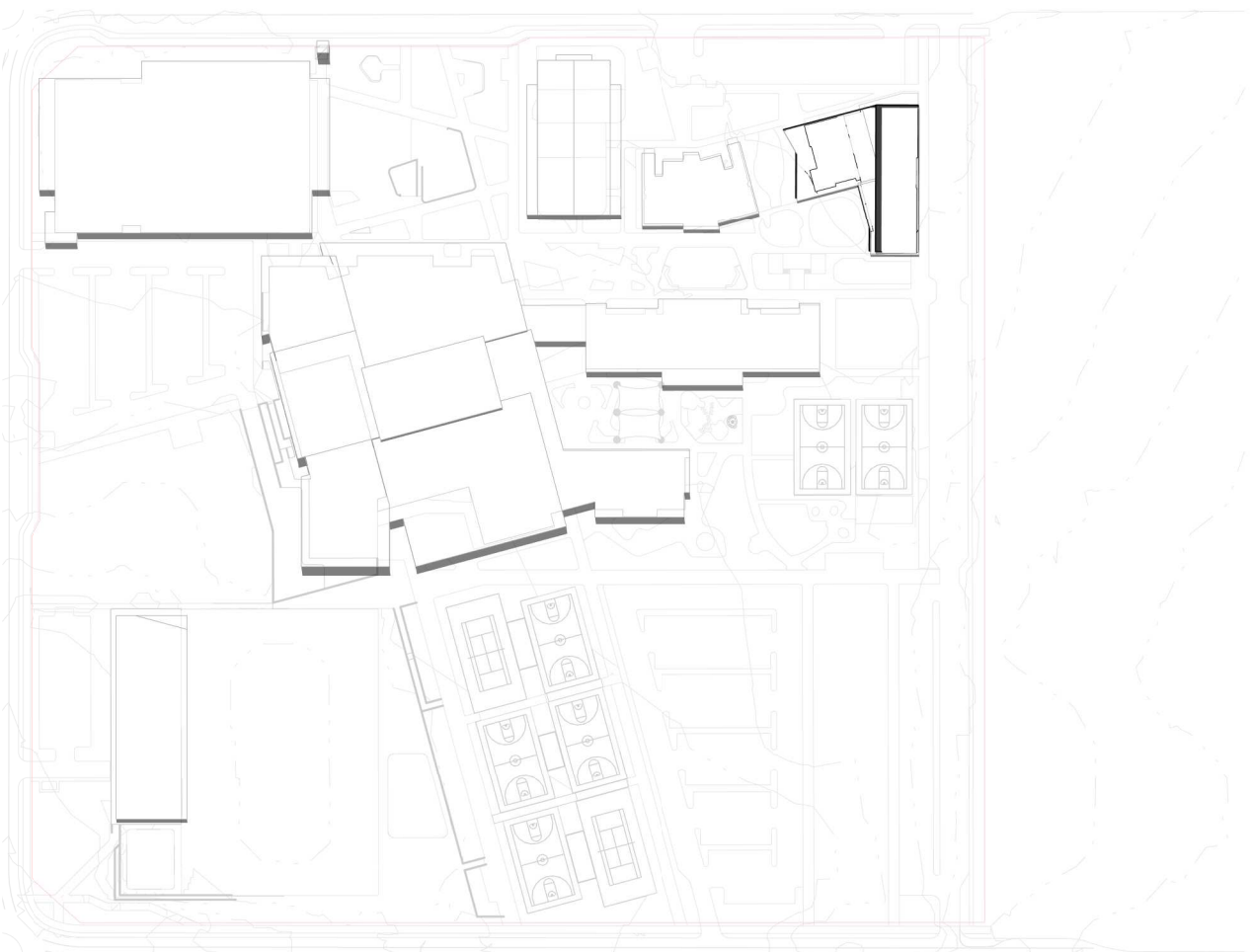

SUMMER SOLTICE - 12PM

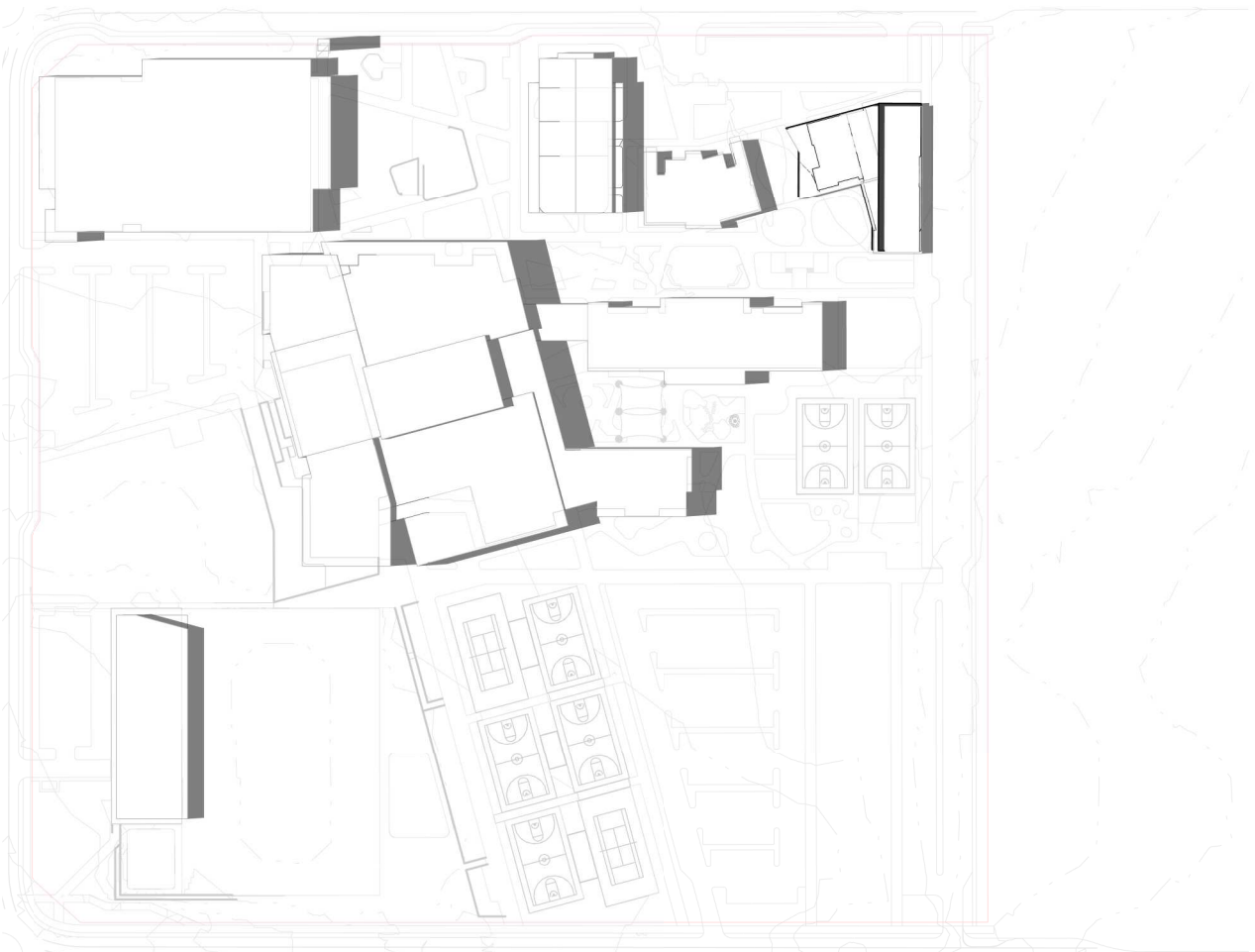

SUMMER SOLTICE - 3PM

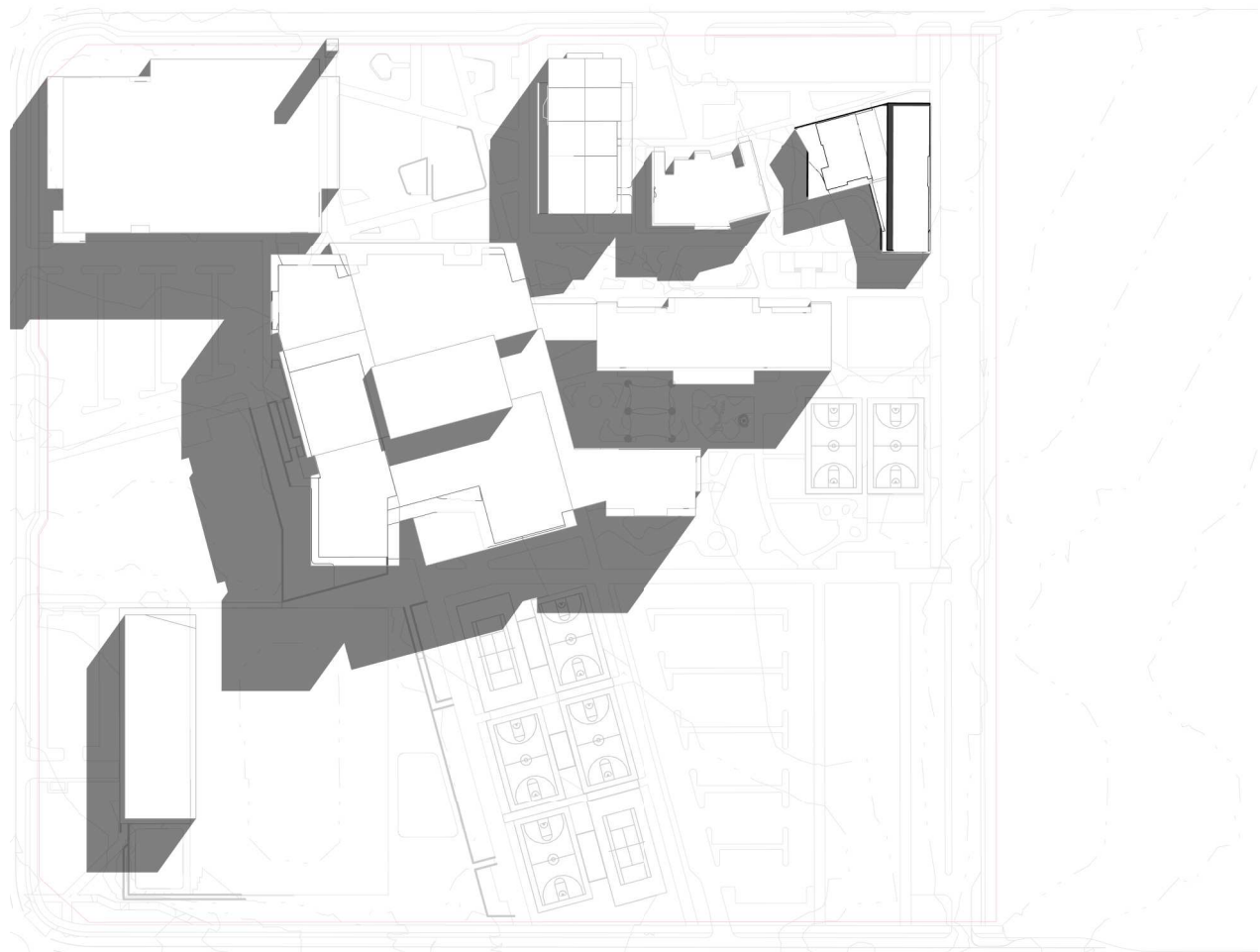

WINTER SOLTICE - 9AM

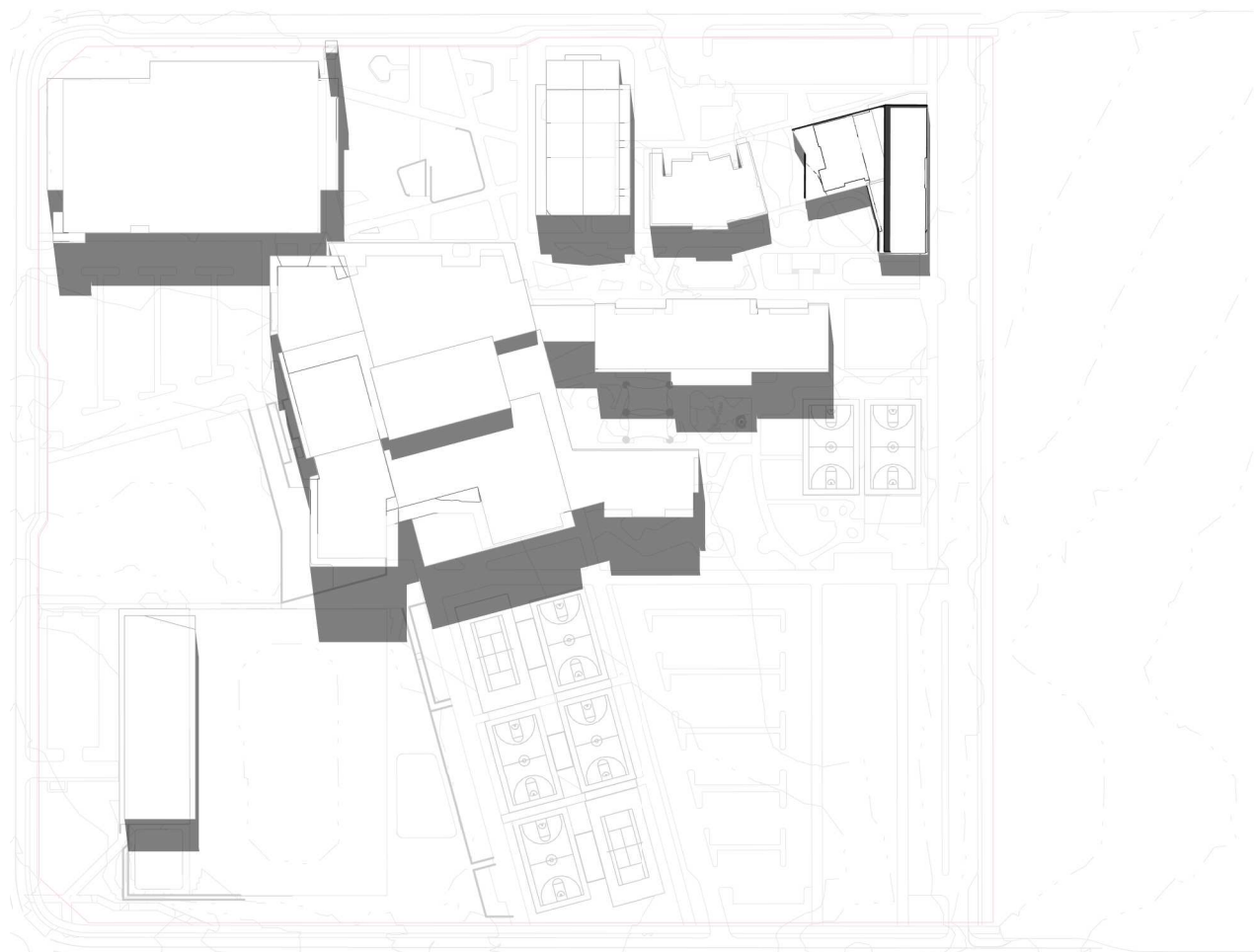

WINTER SOLTICE - 12PM

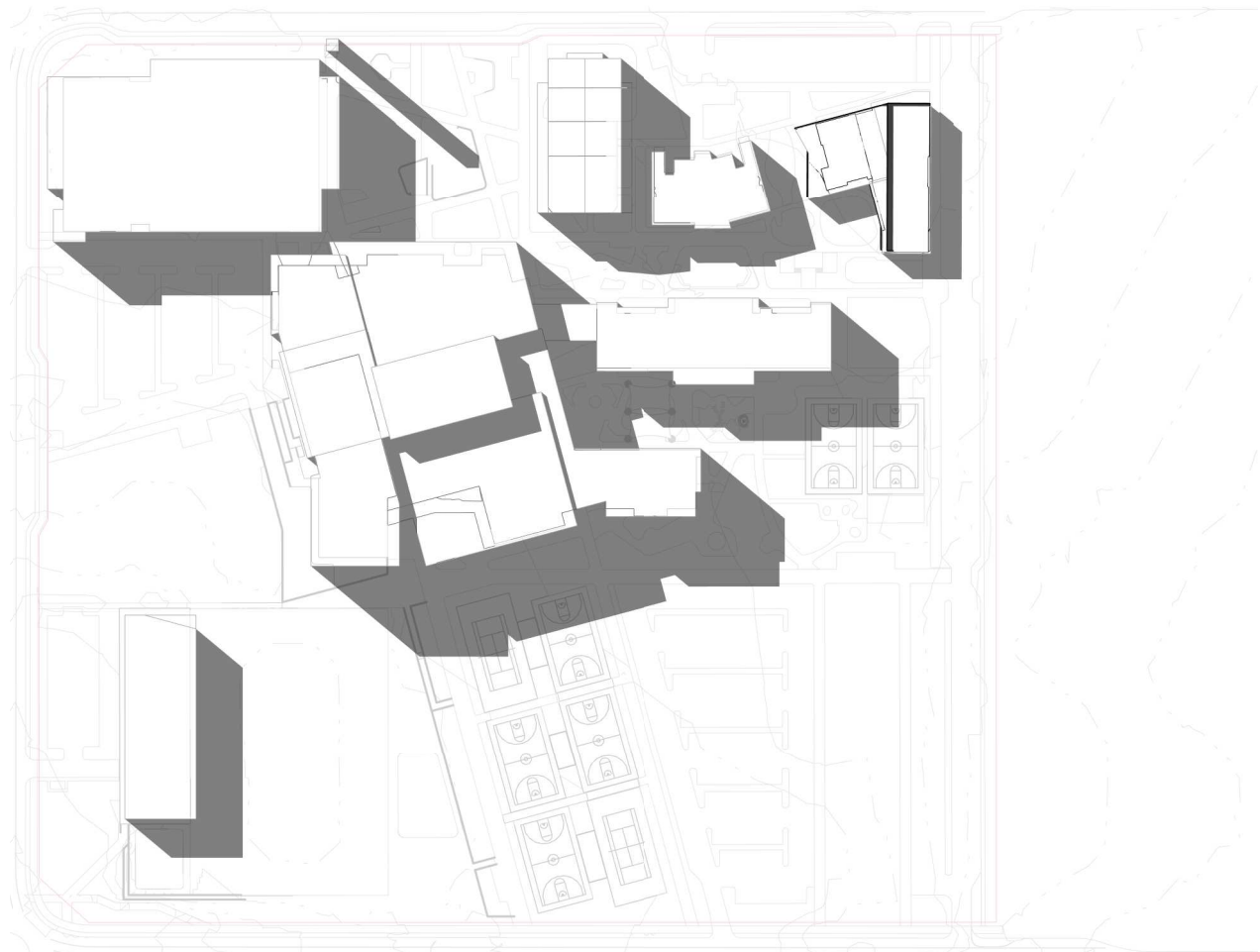

WINTER SOLTICE - 3PM

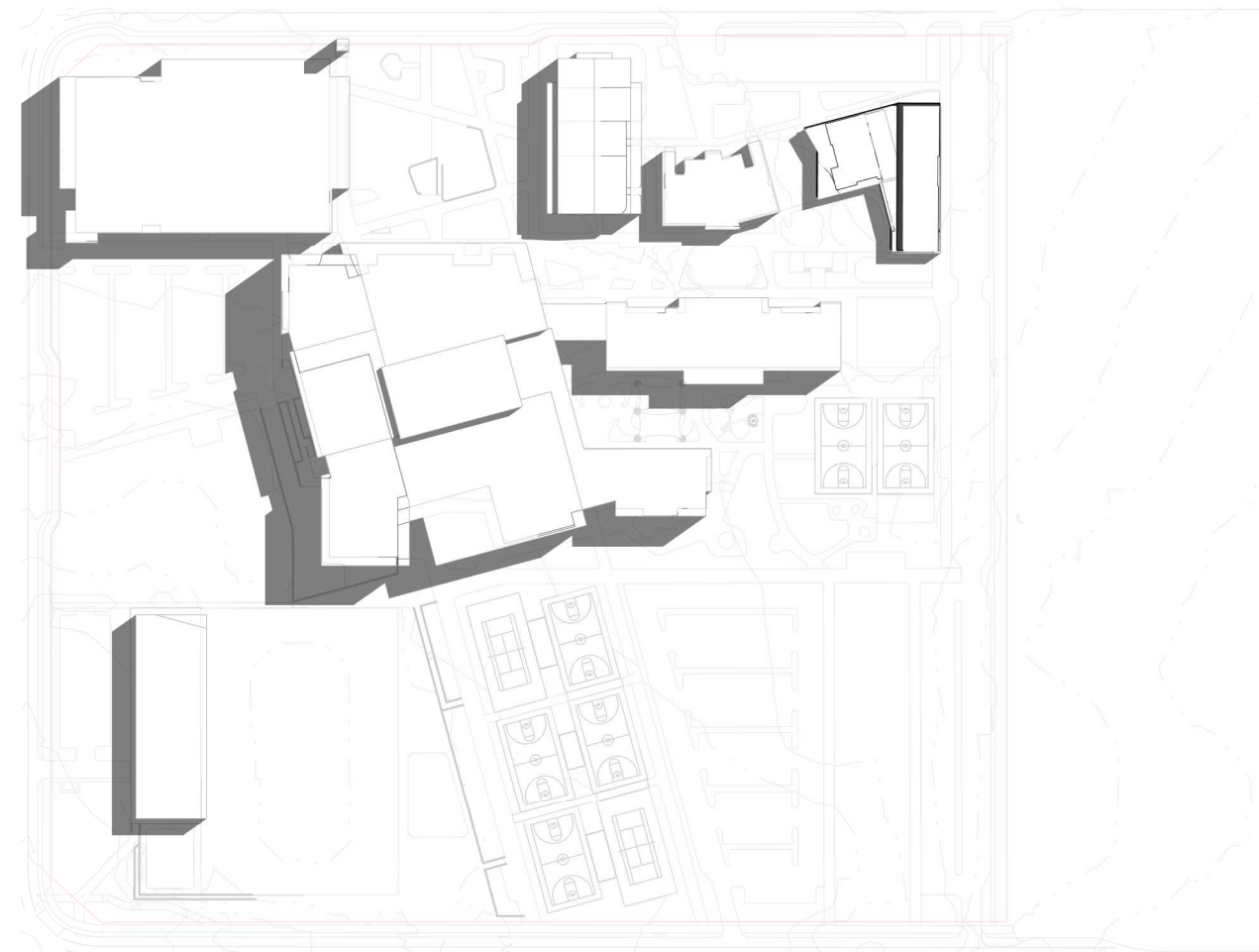

EQUINOX - 9AM

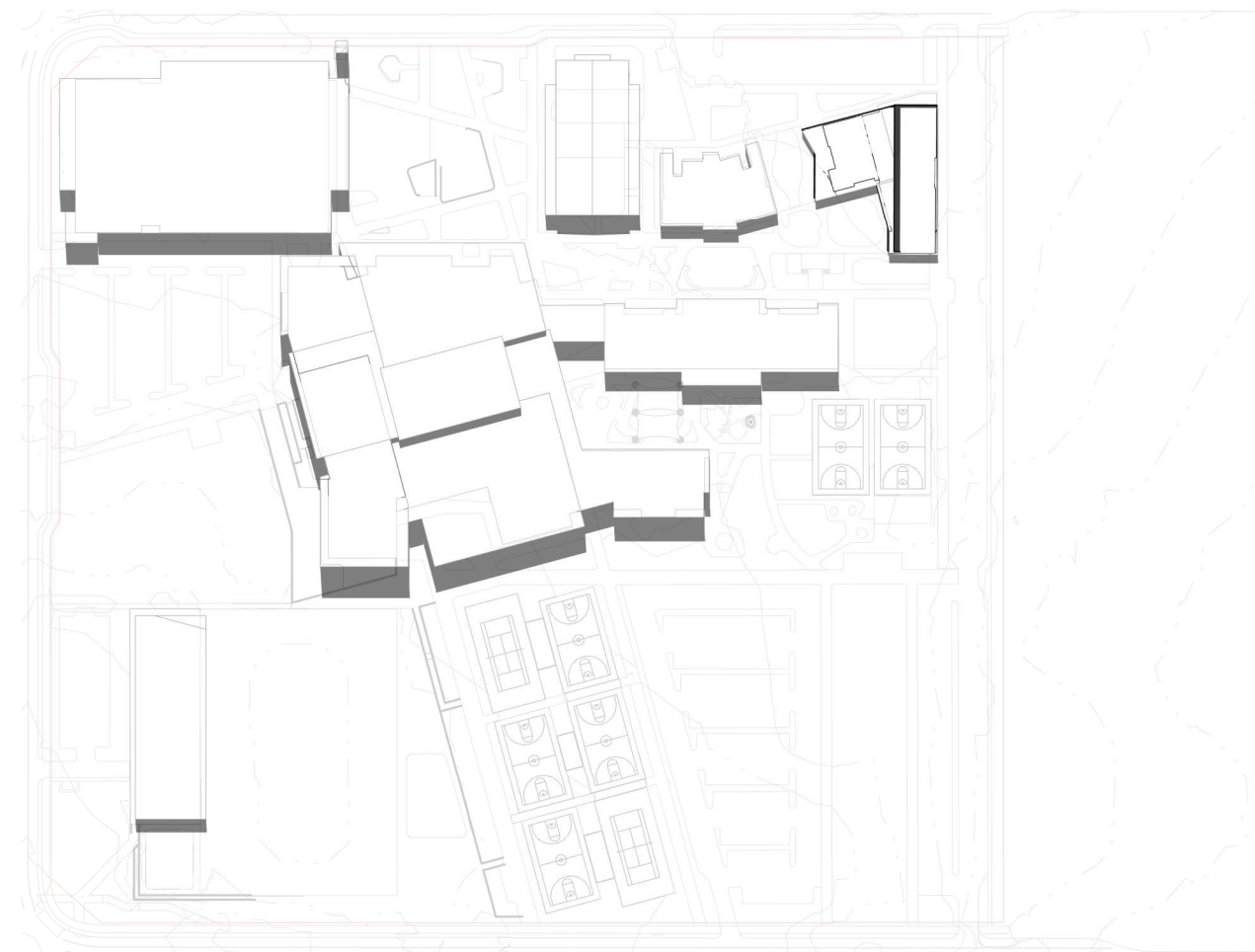

EQUINOX - 9AM

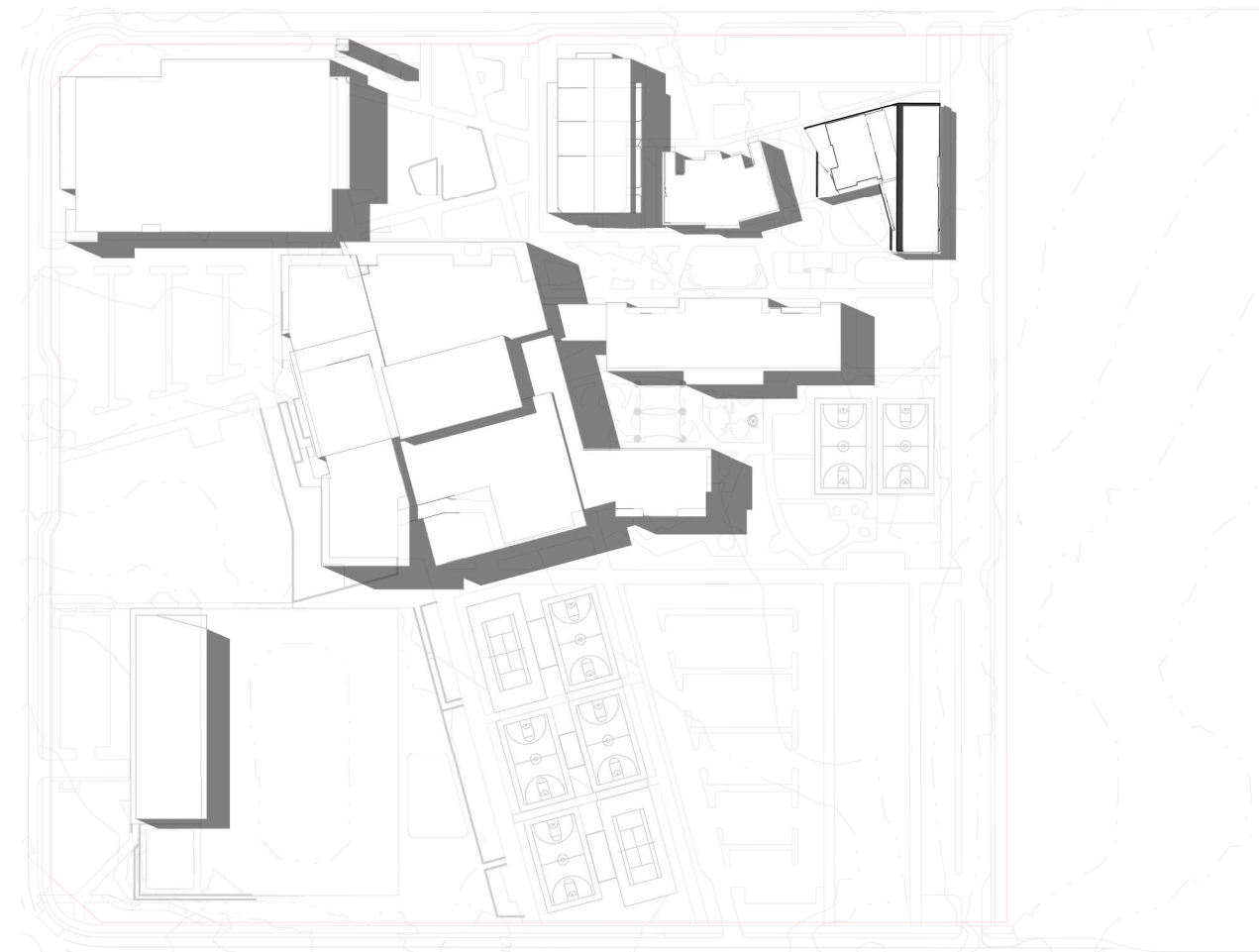

EQUINOX - 9AM

MUNNS SLY MOORE architects

MUNNS SLY MOORE ARCHITECTS PTY LTD  
9 Hall Street | PO Box 5093 | Lyneham ACT 2602 Australia  
P +61 2 6248 8922 F +61 2 6248 8300  
www.munnsslymoore.com.au

SCALE: 1 : 2500 @A1

PROJECT NO.	DRAWING NO.	REVISION
4032	MP121	9

COPYRIGHT © MUNNS SLY MOORE ARCHITECTS 2011  
Reproduction of the whole or part of the document constitutes an infringement of copyright. The information, ideas and concepts contained in this document are confidential. The recipient(s) of this document is/are prohibited from disclosing such information, ideas and concepts to any person without the prior written consent of the copyright holder.

- NOTES
- Use figured dimensions. Do not scale from drawings.
  - All dimensions are in millimetres, except levels and drawings to scale of 1:500 and smaller which are given in metres.
  - Drawings to be read in conjunction with specifications and/or schedules.
  - Contractor to verify all dimensions and levels on site prior to commencing any work or making of shop drawings, and seek instructions if any discrepancies are found.

NO.	DATE	DESCRIPTION
9	03.10.2019	ISSUE FOR APPROVAL
8	28.05.2019	FOR INFORMATION
7	01.11.2018	FOR APPROVAL
6	22.10.2018	ISSUE FOR INFORMATION
5	11.10.2018	ISSUE FOR INFORMATION
4	10.10.2018	ISSUE FOR APPROVAL
3	26.07.2018	ISSUE FOR APPROVAL
2	17.04.2018	ISSUE FOR INFORMATION
1	10.04.2018	ISSUE FOR INFORMATION

St Anthony of Padua  
CATHOLIC SCHOOL AUSTRAL

Sydney Catholic Schools  
INSPIRING SPIRITS AND MINDS

PROJECT  
ST ANTHONY OF PADUA

CLIENT  
SYDNEY CATHOLIC SCHOOLS

DRAWING  
CONCEPT PROPOSAL  
SHADOW DIAGRAMS

DATE	03.10.2019	FILE	Documents\4032_MP_DA_WF_ChristinaM@munnsslymoore.com.au.rvt
DRAWN	Author	CHECKED	DP
LOT		SUBURB	
PROJECT ADDRESS			

STATUS FOR APPROVAL

Author  
DP

Checker  
SUBURB

VERIFIED  
PROJECT ADDRESS

Checker



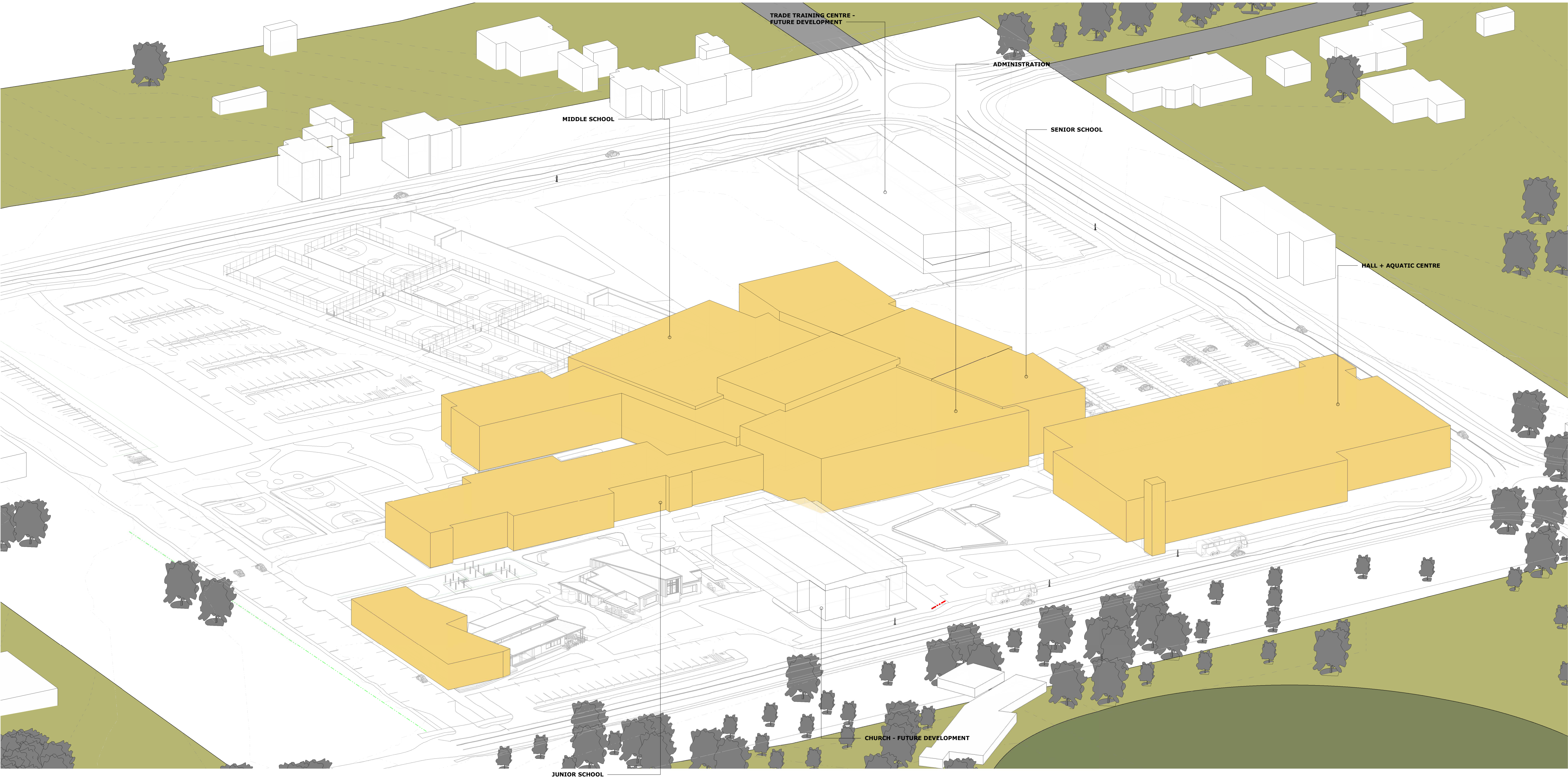

1 AERIAL VIEW

COPYRIGHT © MUNNS SLY MOORE ARCHITECTS 2011  
Reproduction of the whole or part of the document constitutes an infringement of copyright. The information, ideas and concepts contained in this document are confidential. The recipient(s) of this document is/are prohibited from disclosing such information, ideas and concepts to any person without the prior written consent of the copyright holder.

- NOTES
- Use figured dimensions. Do not scale from drawings.
  - All dimensions are in millimetres, except levels and drawings scale of 1:500 and smaller which are given in metres.
  - Drawings to be read in conjunction with specifications and/or schedules.
  - Contractor to verify all dimensions and levels on site prior to commencing any work or making of shop drawings, and seek instructions if any discrepancies are found.

8	03.10.2019	ISSUE FOR APPROVAL
7	28.05.2019	FOR INFORMATION
6	01.11.2018	FOR APPROVAL
5	22.10.2018	ISSUE FOR INFORMATION
4	11.10.2018	ISSUE FOR INFORMATION
3	10.10.2018	ISSUE FOR APPROVAL
2	26.07.2018	ISSUE FOR APPROVAL
1	17.04.2018	ISSUE FOR INFORMATION
NO.	DATE	DESCRIPTION



PROJECT  
ST ANTHONY OF PADUA

CLIENT  
SYDNEY CATHOLIC SCHOOLS

DRAWING  
CONCEPT PROPOSAL  
PERSPECTIVE - AERIAL

STATUS FOR APPROVAL

DATE	03.10.2019	FILE	U:\DRA\ACCC\Draw\mofpadua\StAnthony\My
DRAWN	Author	CHECKED	Checker
LOT	DP	SUBURB	PROJECT ADDRESS

MUNNS SLY MOORE architects

MUNNS SLY MOORE ARCHITECTS PTY LTD ABN 30 008 534 049  
9 Hall Street | PO Box 5093 | Lyneham ACT 2602 Australia  
P +61 2 6248 8922 F +61 2 6248 8300  
www.munnesslymoore.com.au

SCALE: @A1

0	100	200	300	400	500	600	800
PROJECT NO.	4032	DRAWING NO.	MP251	REVISION	8	NORTH	



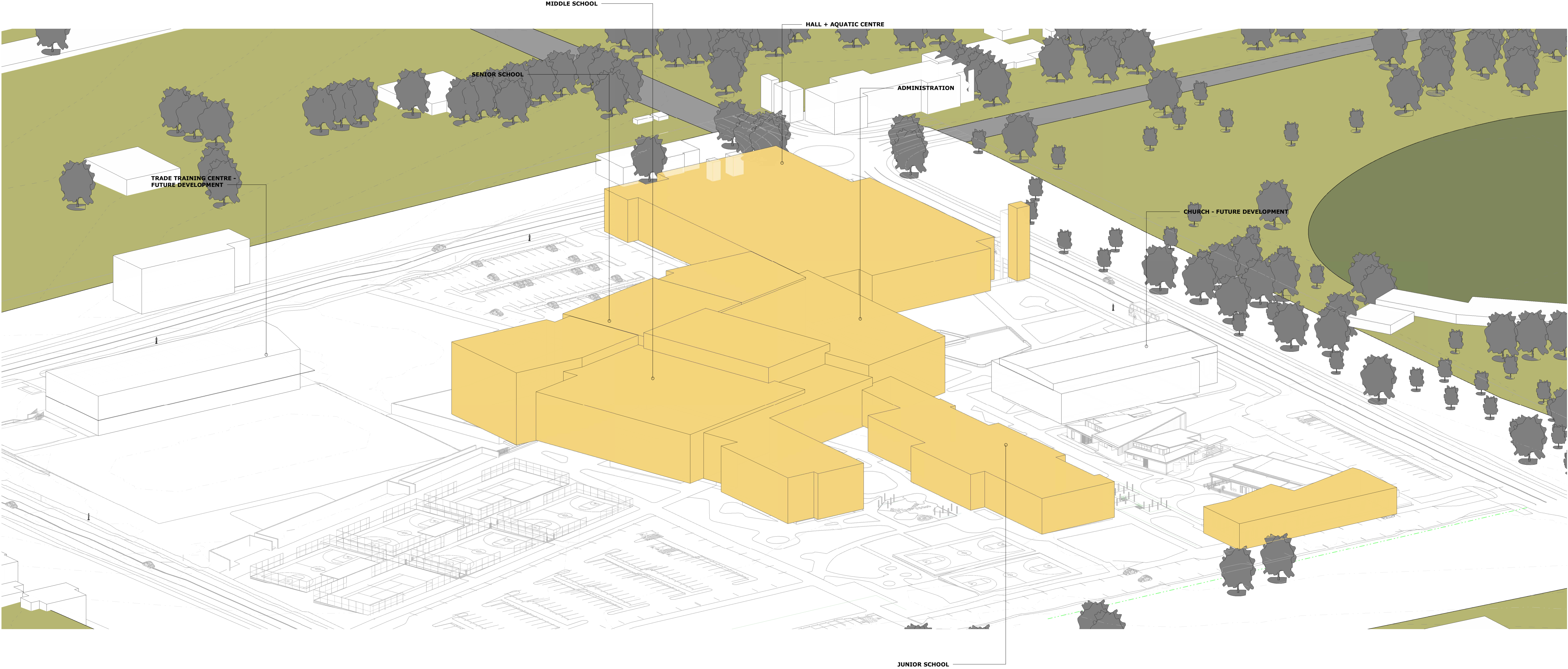

1 AERIAL VIEW - 2

COPYRIGHT © MUNNS SLY MOORE ARCHITECTS 2011  
Reproduction of the whole or part of the document constitutes an infringement of copyright. The information, ideas and concepts contained in this document are confidential. The recipient(s) of this document is/are prohibited from disclosing such information, ideas and concepts to any person without the prior written consent of the copyright holder.

- NOTES
- Use figured dimensions. Do not scale from drawings.
  - All dimensions are in millimetres, except levels and drawings to scale of 1:500 and smaller which are given in metres.
  - Drawings to be read in conjunction with specifications and/or schedules.
  - Contractor to verify all dimensions and levels on site prior to commencing any work or making of shop drawings, and seek instructions if any discrepancies are found.

NO.	DATE	DESCRIPTION
8	03.10.2019	ISSUE FOR APPROVAL
7	28.05.2019	FOR INFORMATION
6	01.11.2018	FOR APPROVAL
5	22.10.2018	ISSUE FOR INFORMATION
4	11.10.2018	ISSUE FOR INFORMATION
3	10.10.2018	ISSUE FOR APPROVAL
2	26.07.2018	ISSUE FOR APPROVAL
1	17.04.2018	ISSUE FOR INFORMATION



PROJECT  
ST ANTHONY OF PADUA

CLIENT  
SYDNEY CATHOLIC SCHOOLS

DRAWING  
CONCEPT PROPOSAL  
PERSPECTIVE - AERIAL

STATUS FOR APPROVAL

DATE	Author	CHECKED	Checker	VERIFIED	Checker
03.10.2019					
LOT	DP	SUBURB	PROJECT ADDRESS		

MUNNS SLY MOORE architects

MUNNS SLY MOORE ARCHITECTS PTY LTD  
9 Hall Street | PO Box 5093 | Lyneham ACT 2602 Australia  
P +61 2 6248 8922 F +61 2 6248 8300  
www.munnsslymoore.com.au

SCALE: @A1

PROJECT NO.	DRAWING NO.	REVISION
4032	MP252	8