

# STATE SIGNIFICANT DEVELOPMENT APPLICATION OVERALL MASTER PLAN

## CONCEPT ENGINEERING PLANS

LOT 5, D.P. 740753, LOTS 6-20, D.P. 861433, LOT 100, D.P. 1223787  
HERRING ROAD & EPPING ROAD,  
MACQUARIE PARK



LOCALITY SKETCH  
SCALE 1:5,000

\*Image source: Neatmap (20/11/2017)

INDEX OF DRAWINGS		
DRAWING No.	NAME	REV.
300001-DA-001	TITLE SHEET & LOCALITY SKETCH	G
300001-DA-002	STAGING PLAN	E
300001-DA-003	ROAD DEDICATION PLAN	D
300001-DA-004	DETAIL PLAN - SHEET 1	D
300001-DA-005	DETAIL PLAN - SHEET 2	D
300001-DA-006	INTERSECTION DETAIL PLAN - EPPING ROAD	D
300001-DA-007	DETAIL PLAN - LYON PARK ROAD EXTENSION	C
300001-DA-101	ROAD HIERARCHY PLAN	D
300001-DA-102	TYPICAL SECTIONS - SHEET 1	C
300001-DA-103	TYPICAL SECTIONS - SHEET 2	B
300001-DA-201	ROAD LONGITUDINAL SECTIONS - ROAD No.1 - SHEET 1	B
300001-DA-202	ROAD LONGITUDINAL SECTIONS - ROAD No.1 - SHEET 2	B
300001-DA-203	ROAD LONGITUDINAL SECTIONS - ROAD No.2	B
300001-DA-204	ROAD LONGITUDINAL SECTIONS - ROAD No.3	B
300001-DA-205	ROAD LONGITUDINAL SECTIONS - DRIVEWAYS No.1 - No.5	B
300001-DA-301	CONCEPT STORMWATER PLAN	D
300001-DA-401	BULK EARTHWORKS PLAN	C
300001-DA-402	SITE LONGITUDINAL SECTIONS - SITE SECTION No.1	B
300001-DA-403	SITE LONGITUDINAL SECTIONS - SITE SECTION No.2	B
300001-DA-404	SITE LONGITUDINAL SECTIONS - SITE SECTION No.3	B
300001-DA-405	SITE LONGITUDINAL SECTIONS - SITE SECTION No.4	B
300001-DA-406	SITE LONGITUDINAL SECTIONS - SITE SECTION No.5	B
300001-DA-407	SITE LONGITUDINAL SECTIONS - SITE SECTION No.6	B
300001-DA-408	SITE LONGITUDINAL SECTIONS - SITE SECTION No.7	B
300001-DA-409	SITE LONGITUDINAL SECTIONS - SITE SECTION No.8 - SHEET 1	B
300001-DA-410	SITE LONGITUDINAL SECTIONS - SITE SECTION No.8 - SHEET 2	B
300001-DA-411	SITE LONGITUDINAL SECTIONS - SITE SECTION No.9 - SHEET 1	B
300001-DA-412	SITE LONGITUDINAL SECTIONS - SITE SECTION No.9 - SHEET 2	B
300001-DA-413	SITE LONGITUDINAL SECTIONS - SITE SECTION No.10 - SHEET 1	B
300001-DA-414	SITE LONGITUDINAL SECTIONS - SITE SECTION No.10 - SHEET 2	B
300001-DA-501	COMBINED SERVICES PLAN	E
300001-DA-502	EROSION AND SEDIMENT CONTROL PLAN	D

drawing title:

### TITLE SHEET & LOCALITY SKETCH

location: HERRING ROAD &  
EPPING ROAD,  
MACQUARIE PARK

council: RYDE CITY COUNCIL

dwg ref: 300001-DA-001

client: ASPIRE



central coast office ph: (02) 4305 4300  
hunter office ph: (02) 4978 5100  
sydney office ph: (02) 8046 7411

www.adwjohnson.com.au

ver.	date	comment	drawn	pm	level information	scale (A3 original size)	notes
G	8.08.18	BUS BAY ADDED	BM	MO	DATUM: CONTOUR INTERVAL: N/A	0 125 250m SCALE: 1:5000 (FULL)	

• project management • civil engineering • infrastructure • superintendency • economic analysis • social impact • town planning • surveying • development feasibility • visualisation • urban design



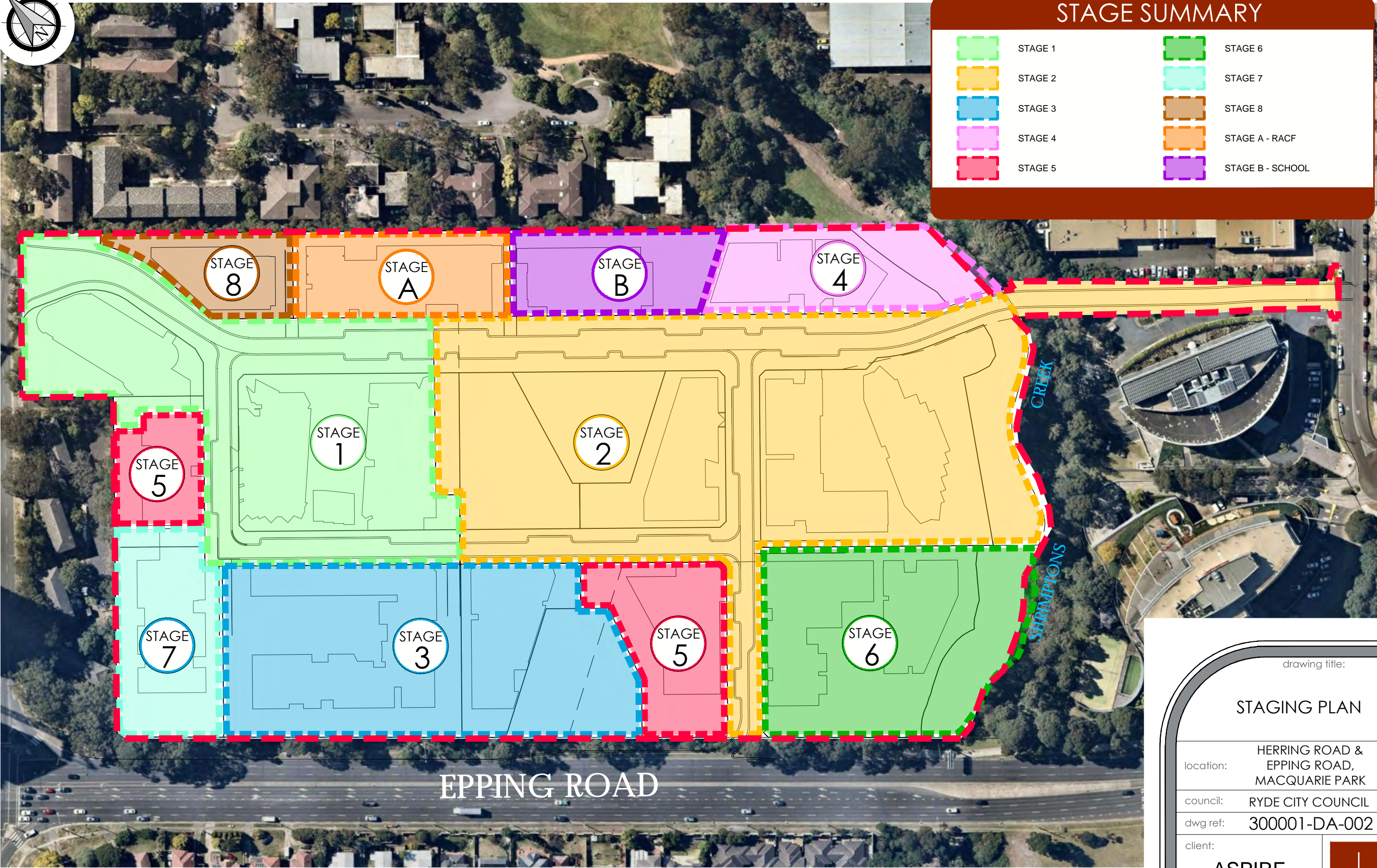

STAGE SUMMARY

STAGE 1

STAGE 2

STAGE 3

STAGE 4

STAGE 5

STAGE 6

STAGE 7

STAGE 8

STAGE A - RACF

STAGE B - SCHOOL

STAGING PLAN  
SCALE 1:1500

\*image source: Neamap (20/11/2017)

ver.	date	comment	drawn	pm	level information	scale (A3 original size)	notes
E	8.08.18	BUS BAY ADDED	BM	MO	DATUM: N/A CONTOUR INTERVAL: N/A	<div><div>0306075</div><div>m</div></div> <div>SCALE: 1:1500 (FULL)</div>	

drawing title:

STAGING PLAN

location:

HERRING ROAD &  
EPPING ROAD,  
MACQUARIE PARK

council:

RYDE CITY COUNCIL

dwg ref:

300001-DA-002

client:

ASPIRE



central coast office ph: (02) 4305 4300  
hunter office ph: (02) 4978 5100  
sydney office ph: (02) 8046 7411

www.adwjohnson.com.au





LEGEND

PUBLIC ROAD (TO BE DEDICATED TO COUNCIL)

PRIVATE DRIVEWAY

ROAD DEDICATION PLAN

SCALE 1:1500

ver.	date	comment	drawn	pm	level information	scale (A3 original size)	notes
D	8.08.18	BUS BAY ADDED	AE	BM	DATUM: N/A CONTOUR INTERVAL: N/A	<div><div>0306075</div><div>m</div></div> <div>SCALE: 1:1500 (FULL)</div>	

drawing title:

ROAD DEDICATION PLAN

location: HERRING RD & EPPING RD,  
MACQUARIE PARK

council: RYDE CITY COUNCIL

dwg ref: 300001-DA-003

client:

ASPIRE

adwjohnson

central coast office ph: (02) 4305 4300  
hunter office ph: (02) 4978 5100  
sydney office ph: (02) 8046 7411

www.adwjohnson.com.au



HERRING ROAD

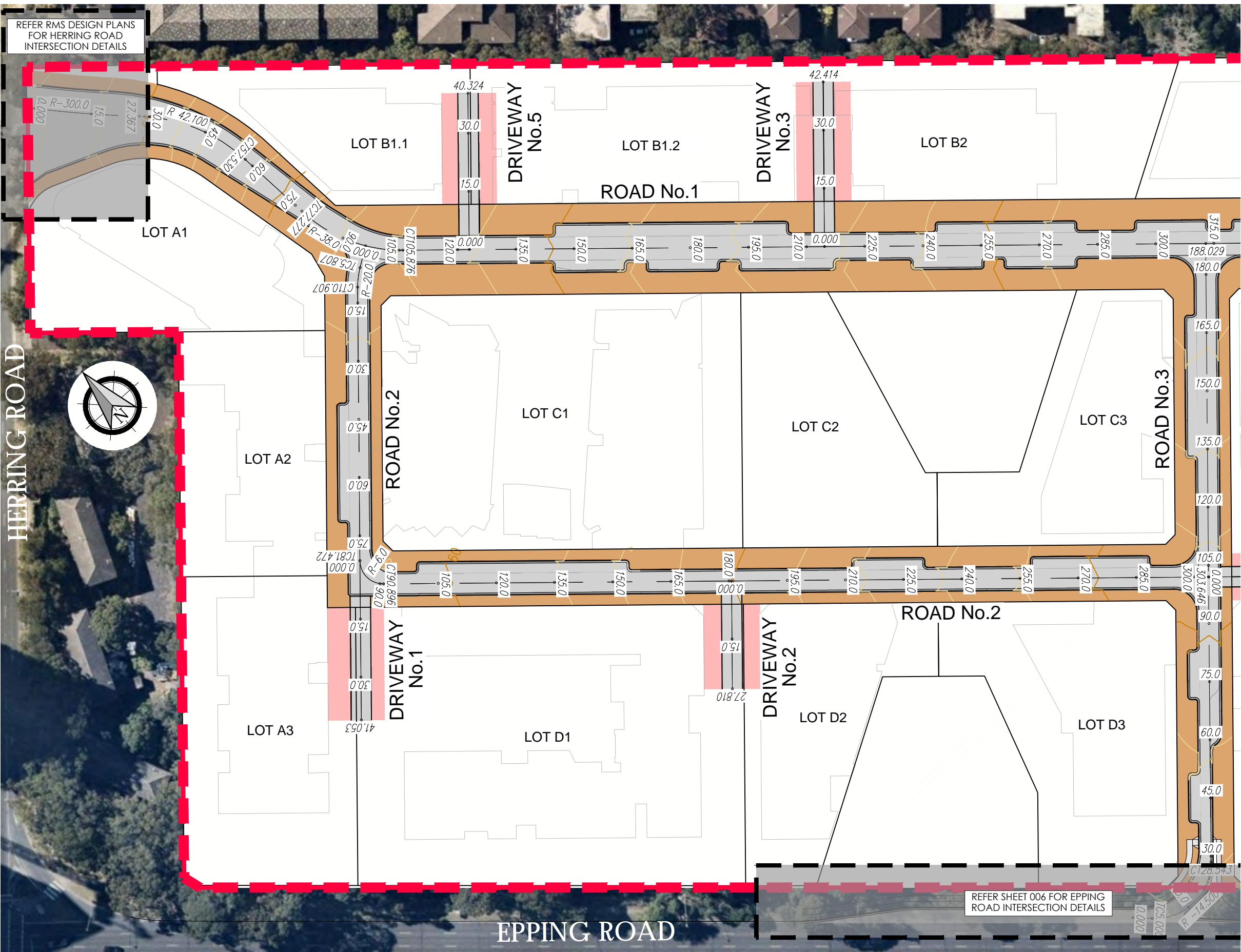







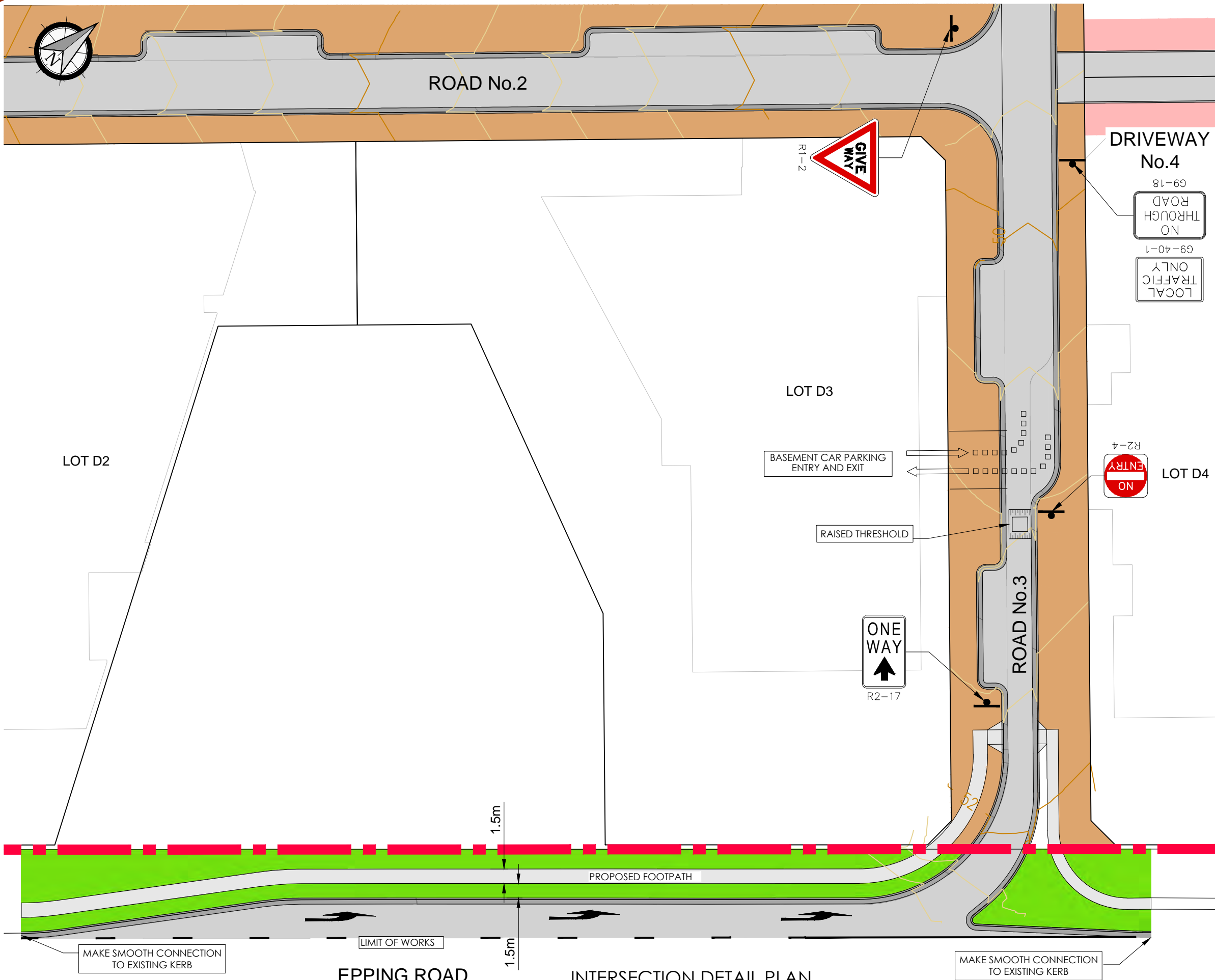

LEGEND

SITE BOUNDARY

PROPOSED LOT BOUNDARY

PROPOSED BUILDING

EXISTING LOT BOUNDARY

PROPOSED FOOTPATH

EXISTING FOOTPATH

MAJOR CONTOURS

MINOR CONTOURS

PROPOSED KERB

PROPOSED PUBLIC VERGE AREA

PROPOSED PRIVATE VERGE AREA

PROPOSED PAVEMENT

PROPOSED KERB

PROPOSED VERGE

- NOTES:
- THIS PLAN IS PROVIDED FOR INFORMATION ONLY AND IS SUBJECT TO CONCEPT AND DETAILED DESIGN AND APPROVAL BY RMS & RYDE COUNCIL.
  - CONTOURS SHOWN ARE INDICATIVE DESIGN CONTOURS ONLY.

drawing title:

INTERSECTION  
DETAIL PLAN -  
EPPING ROAD

location:

HERRING RD & EPPING RD,  
MACQUARIE PARK

council:

RYDE CITY COUNCIL

dwg ref:

300001-DA-006

client:

ASPIRE

central coast office

hunter office

sydney office

ph: (02) 4305 4300

ph: (02) 4978 5100

ph: (02) 8046 7411

www.adwjohnson.com.au

ver.	date	comment	drawn	pm	level information	scale (A3 original size)	notes
D	8.08.18	BUS BAY ADDED	AE	BM	DATUM: N/A CONTOUR INTERVAL: 0.5m	0 10.0 20.0m SCALE: 1:400 (FULL)	



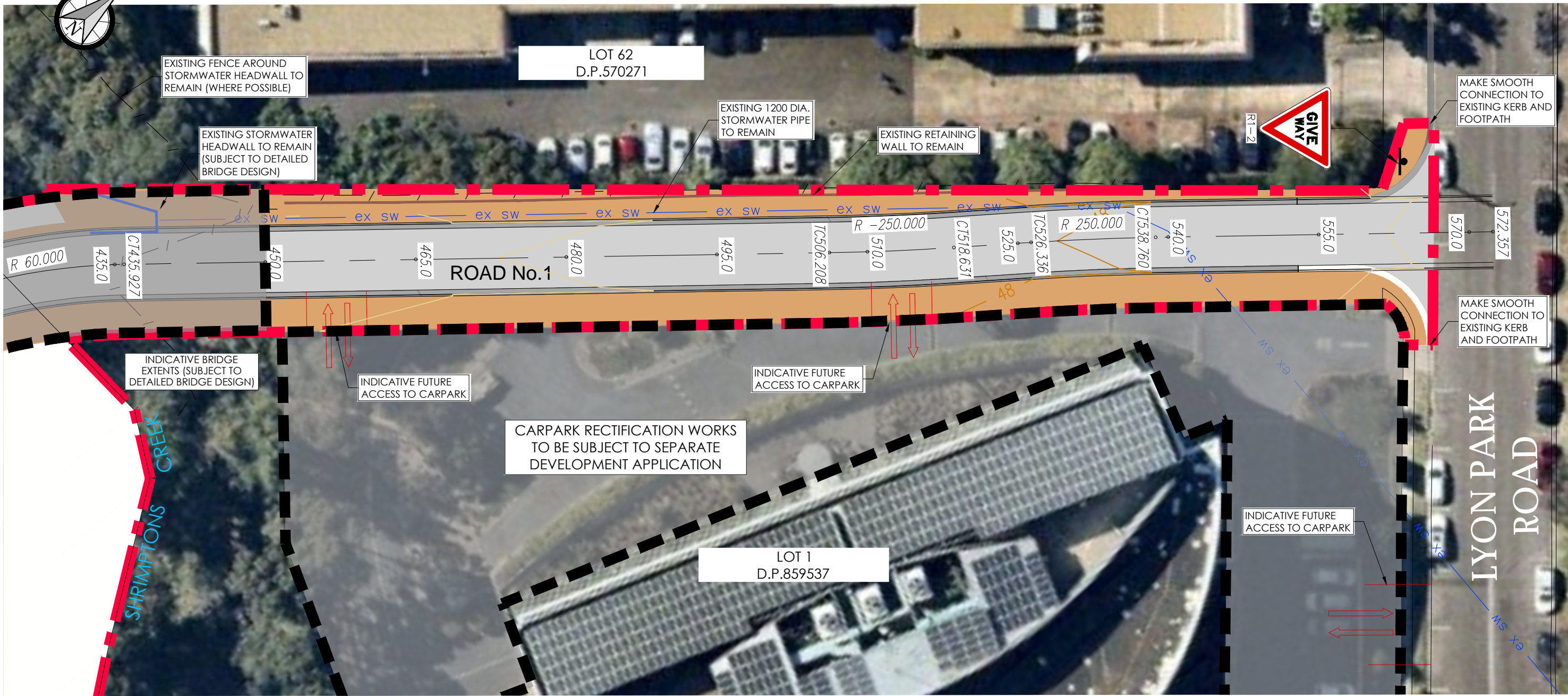

LEGEND

- SITE BOUNDARY
- PROPOSED LOT BOUNDARY
- EXISTING LOT BOUNDARY
- / - / - EXISTING FENCE
- EXISTING RETAINING WALL
- MAJOR CONTOURS
- MINOR CONTOURS
- PROPOSED KERB
- EXISTING STORMWATER
- PROPOSED VERGE AREA
- PROPOSED PAVEMENT
- PROPOSED KERB

NOTES:  
1. THIS PLAN IS PROVIDED FOR INFORMATION ONLY AND IS SUBJECT TO DETAILED DESIGN.

ver.	date	comment	drawn	pm	level information	scale (A3 original size)	notes
C	21.12.17	CARPARK ACCESS ADDED	KT	BM	DATUM: N/A CONTOUR INTERVAL: 0.5m	0 10.0 20.0m SCALE: 1:400 (FULL)	

drawing title:  
DETAIL PLAN - LYON  
PARK ROAD  
EXTENSION

location: HERRING RD & EPPING RD,  
MACQUARIE PARK  
council: RYDE CITY COUNCIL  
dwg ref: 300001-DA-007

client:  
**ASPIRE**  
adw  
johnson

central coast office ph: (02) 4305 4300  
hunter office ph: (02) 4978 5100  
sydney office ph: (02) 8046 7411

www.adwjohnson.com.au



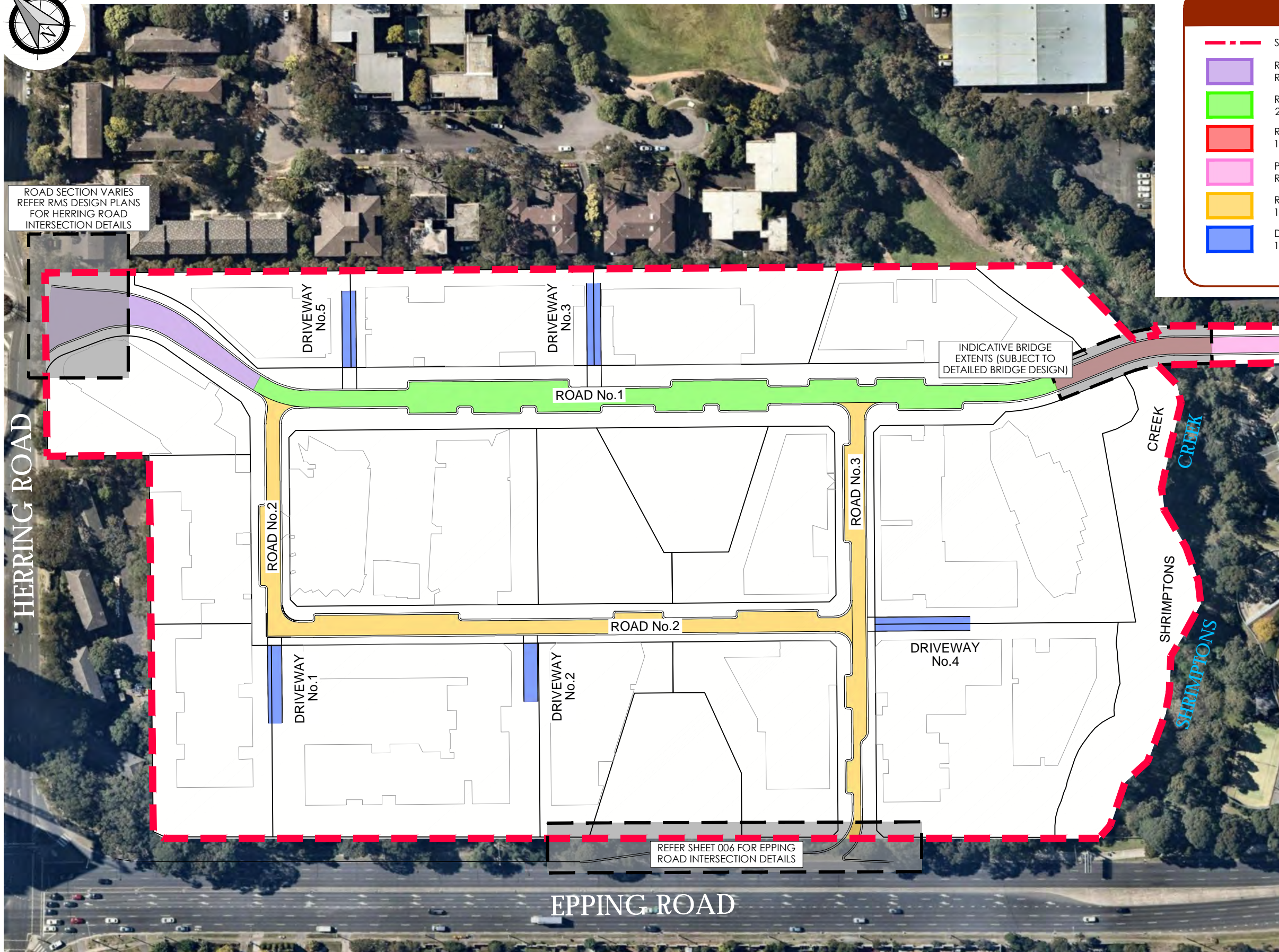

## LEGEND

- |   |  |
|---|--|
|  | <b>SITE BOUNDARY</b>   |
|  | ROAD No.1 - COLLECTOR STREET<br>ROAD RESERVE VARIES                        |
|  | ROAD No.1 - COLLECTOR STREET<br>23.4m ROAD RESERVE                         |
|  | ROAD No.1 - PROPOSED BRIDGE<br>12m ROAD RESERVE (SUBJECT OT BRIDGE DESIGN) |
|  | PROPOSED LYON PARK ROAD EXTENSION<br>ROAD RESERVE VARIES                   |
|  | ROAD No. 2 & 3 - LOCAL STREET<br>14.5m ROAD RESERVE                        |
|  | DRIVEWAY No.1, 2, 3, 4 & 5 -<br>14.5m ROAD RESERVE                         |

working beyond expectations

drawing title:

## ROAD HIERARCHY PLAN

location: HERRING RD & EPPING RD,  
MACQUARIE PARK

council: RYDE CITY COUNCIL

dwg ref: 300001-DA-101

client:

ASPIRE



central coast office ph: (02) 4305 4300  
hunter office ph: (02) 4978 5100  
sydney office ph: (02) 8046 7411

[www.adwjohanson.com.au](http://www.adwjohanson.com.au)

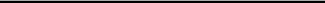
ver.	date	comment	drawn	pm	level information	scale (A3 original size)	notes
D	8.08.18	BUS BAY ADDED	AE	BM	DATUM: N/A CONTOUR INTERVAL: N/A	<div> <div> <div>0</div> <div>30</div> <div>60</div> <div>75m</div> </div>  <div>SCALE: 1:1500 (FULL)</div> </div>	

- project management
- civil engineering
- infrastructure
- superintendency
- economic analysis
- social impact
- town planning
- surveying
- development feasibility
- visualisation
- urban design

Copyright Notice: This plan and the information it contains are copyright and remain the property of ADW Johnson Pty Ltd. ADW Johnson Pty Ltd grants to the client named on this plan a license to use the information hereon for the purpose for which we were engaged to perform the work. Use of the plan and information it contains for any other purpose is not permitted unless prior written approval has been obtained from ADW Johnson Pty Ltd.



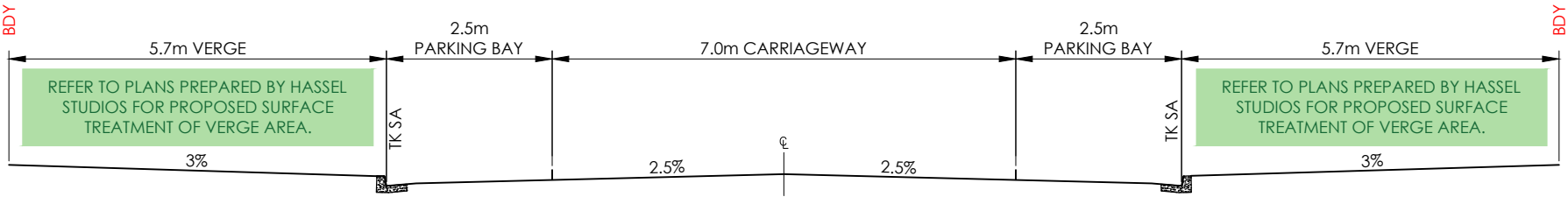

TYPICAL ROAD SECTION - ROAD No.1 (WITH PARKING BAYS)  
SCALE 1 : 100

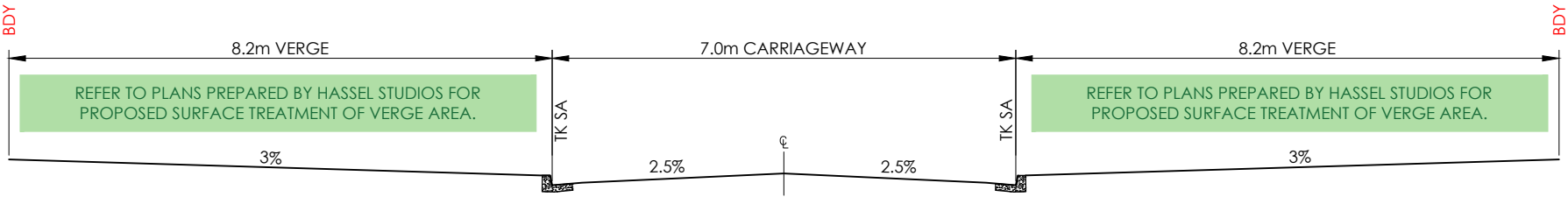

TYPICAL ROAD SECTION - ROAD No.1 (WITHOUT PARKING BAYS)  
SCALE 1 : 100

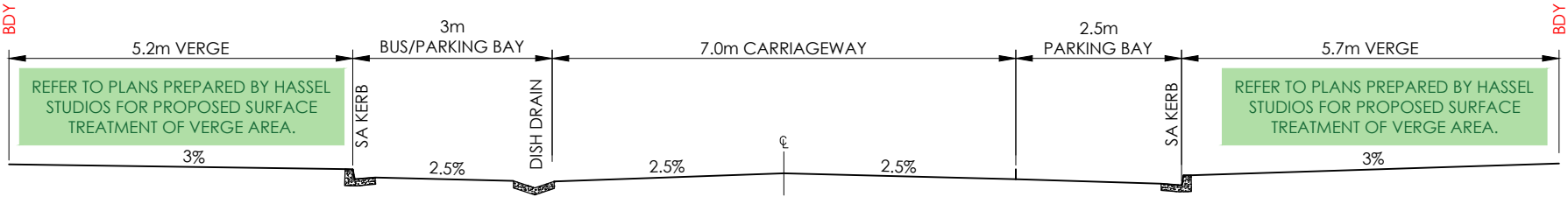

TYPICAL ROAD SECTION - ROAD No.1 (WITH BUS/PARKING BAYS)

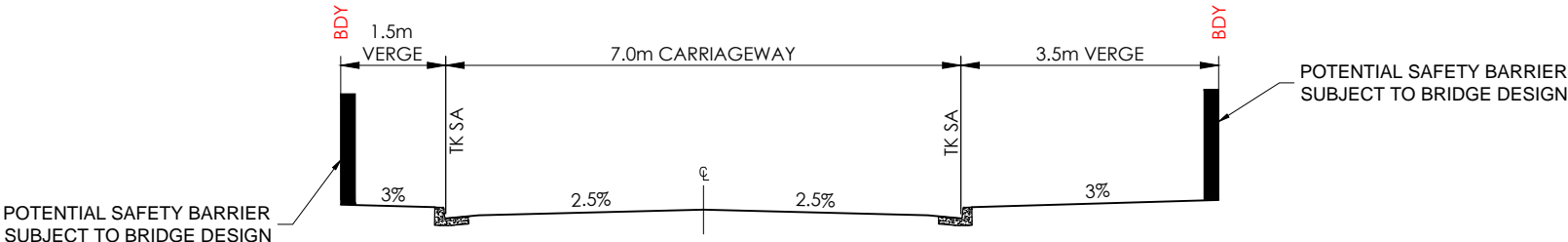

TYPICAL ROAD SECTION - ROAD No.1 (BRIDGE)  
SCALE 1 : 100

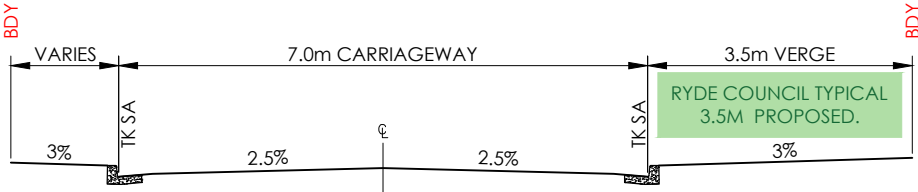

TYPICAL ROAD SECTION - ROAD No.1 (THROUGH ADJ LAND TO LYON PARK ROAD)  
SCALE 1 : 100

- NOTE:
1. REFER TO ARCHITECTS DRAWINGS FOR WORKS OUTSIDE OF ROAD RESERVE.
  2. REFER TO PLANS PREPARED BY HASSEL STUDIOS FOR PROPOSED SURFACE TREATMENT OF VERGE AREA.
  3. SERVICES ALLOCATIONS, WITH RESPECT TO THE BACK OF KERB LINE AND BOUNDARY, TO BE CONSISTENT WITH RYDE COUNCIL'S TYPICAL SECTIONS.

ver.	date	comment	drawn	pm	level information	scale (A3 original size)	notes
C	8.08.18	BUS BAY ADDED	PB	BM	DATUM: N/A CONTOUR INTERVAL: N/A	0 2.5 5.0m SCALE: 1:100 (FULL)	

drawing title:  
TYPICAL SECTIONS -  
SHEET 1

location: HERRING RD & EPPING RD,  
MACQUARIE PARK

council: RYDE CITY COUNCIL

dwg ref: 300001-DA-102

client:  
ASPIRE



central coast office ph: (02) 4305 4300  
hunter office ph: (02) 4978 5100  
sydney office ph: (02) 8046 7411

www.adwjohanson.com.au



- NOTE:
1. REFER TO ARCHITECTS DRAWINGS FOR WORKS OUTSIDE OF ROAD RESERVE.
  2. REFER TO PLANS PREPARED BY HASSEL STUDIOS FOR PROPOSED SURFACE TREATMENT OF VERGE AREA.
  3. SERVICES ALLOCATIONS, WITH RESPECT TO THE BACK OF KERB LINE AND BOUNDARY, TO BE CONSISTENT WITH RYDE COUNCIL'S TYPICAL SECTIONS.

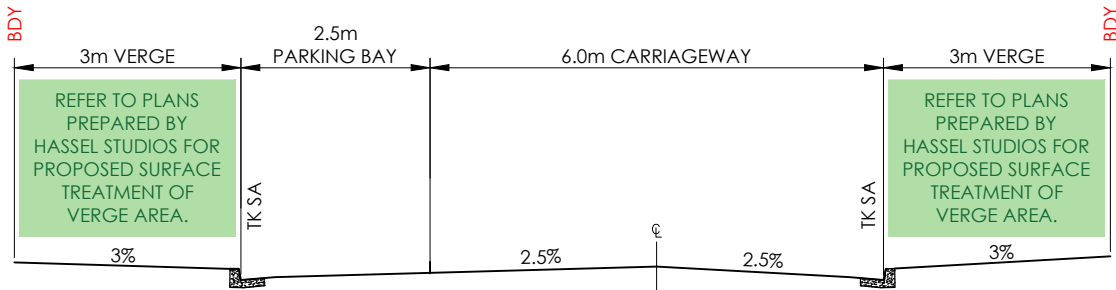

TYPICAL ROAD SECTION - ROAD No.2 & No.3 (WITH PARKING BAYS)  
SCALE 1 : 100

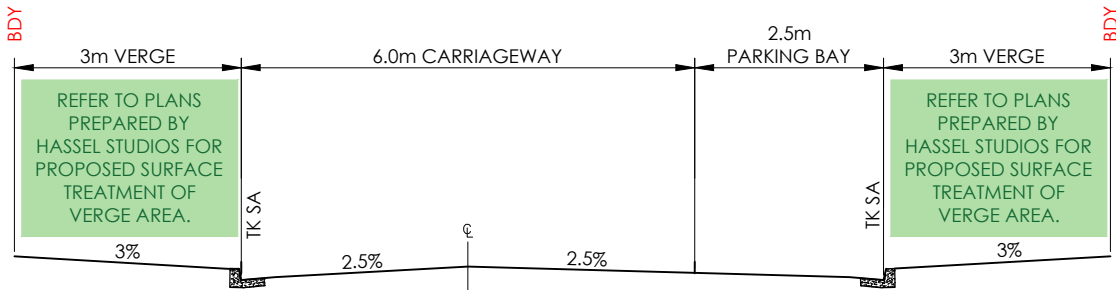

TYPICAL ROAD SECTION - ROAD No.2 (WITH PARKING BAYS)  
SCALE 1 : 100

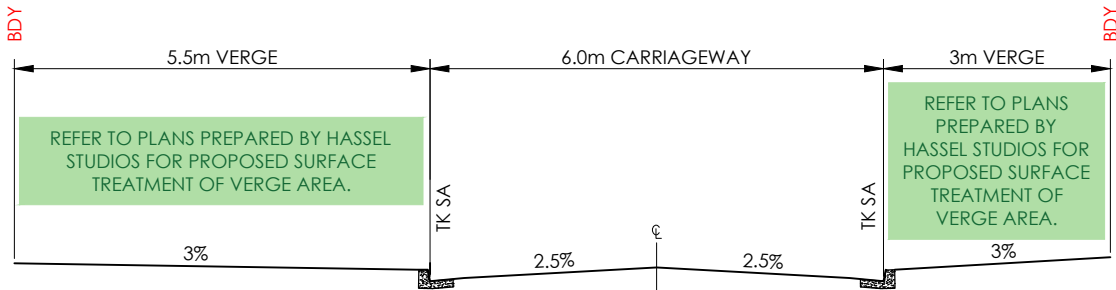

TYPICAL ROAD SECTION - ROAD No.2 & No.3 (WITHOUT PARKING BAYS)  
SCALE 1 : 100

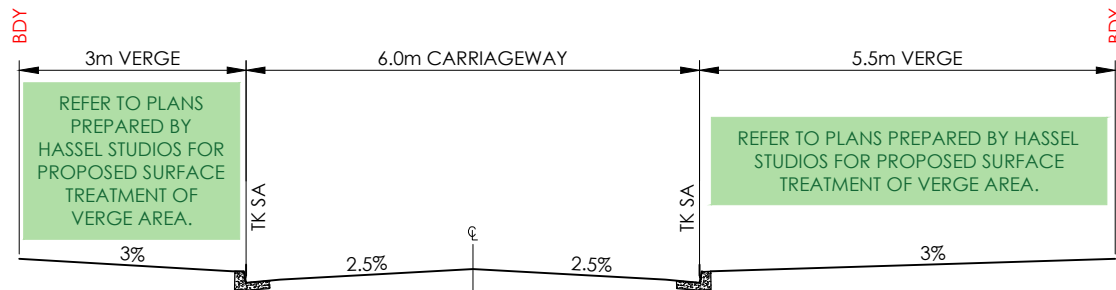

TYPICAL ROAD SECTION - ROAD No.2 (WITHOUT PARKING BAYS)  
SCALE 1 : 100

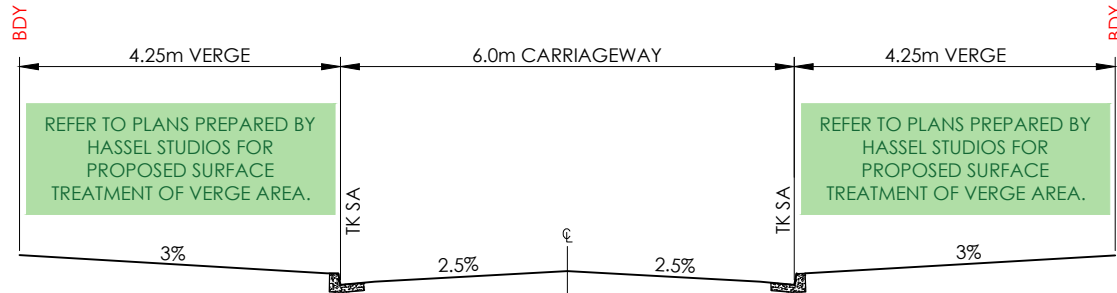

TYPICAL ROAD SECTION - DRIVEWAYS No.1 - No.5  
SCALE 1 : 100

drawing title:

## TYPICAL SECTIONS - SHEET 2

location: HERRING RD & EPPING RD,  
MACQUARIE PARK

council: RYDE CITY COUNCIL

dwg ref: 300001-DA-103

client:

ASPIRE



central coast office ph: (02) 4305 4300  
hunter office ph: (02) 4978 5100  
sydney office ph: (02) 8046 7411

www.adwjohnson.com.au

ver.	date	comment	drawn	pm	level information	scale (A3 original size)	notes
B	20.11.17	ISSUED FOR REVIEW	KT	BM	DATUM: N/A CONTOUR INTERVAL: N/A	0 2.5 5.0m SCALE: 1:100 (FULL)	

• project management • civil engineering • infrastructure • superintendency • economic analysis • social impact • town planning • surveying • development feasibility • visualisation • urban design



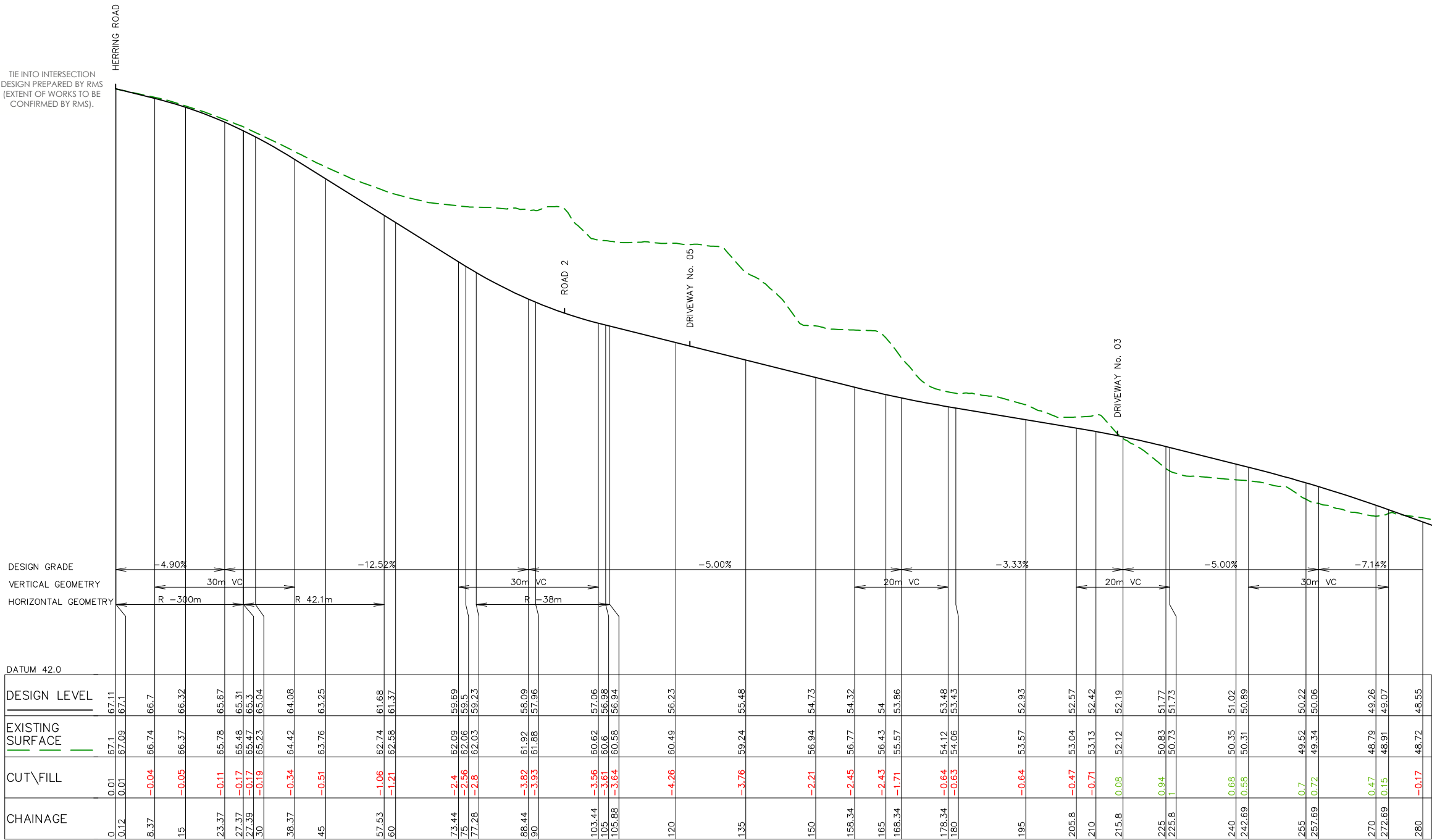

REFER SHEET 202 FOR CONTINUATION

LONGITUDINAL SECTION ROAD 1

HORIZONTAL SCALE 1:1000  
VERTICAL SCALE 1:200

ver.	date	comment	drawn	pm	level information	scale (A3 original size)	notes
B	20.11.17	ISSUED FOR REVIEW	KT	BM	DATUM: N/A CONTOUR INTERVAL: N/A	<div><div>02550</div><div>SCALE: 1:1000 (FULL)</div></div> <div><div>05.010.0</div><div>SCALE: 1:200 (FULL)</div></div>	

• project management • civil engineering • infrastructure • superintendency • economic analysis • social impact • town planning • surveying • development feasibility • visualisation • urban design

drawing title:

ROAD LONGITUDINAL  
SECTIONS -  
ROAD No.1 - SHEET 1

location: HERRING RD & EPPING RD,  
MACQUARIE PARK

council: RYDE CITY COUNCIL

dwg ref: 300001-DA-201

client:

ASPIRE



central coast office ph: (02) 4305 4300  
hunter office ph: (02) 4978 5100  
sydney office ph: (02) 8046 7411

www.adwjohnson.com.au



- NOTE:
1. ACCESS TO CARPARK SUBJECT TO SEPARATE DEVELOPMENT APPLICATION
  2. BRIDGE SPAN SUBJECT TO DETAILED BRIDGE DESIGN.

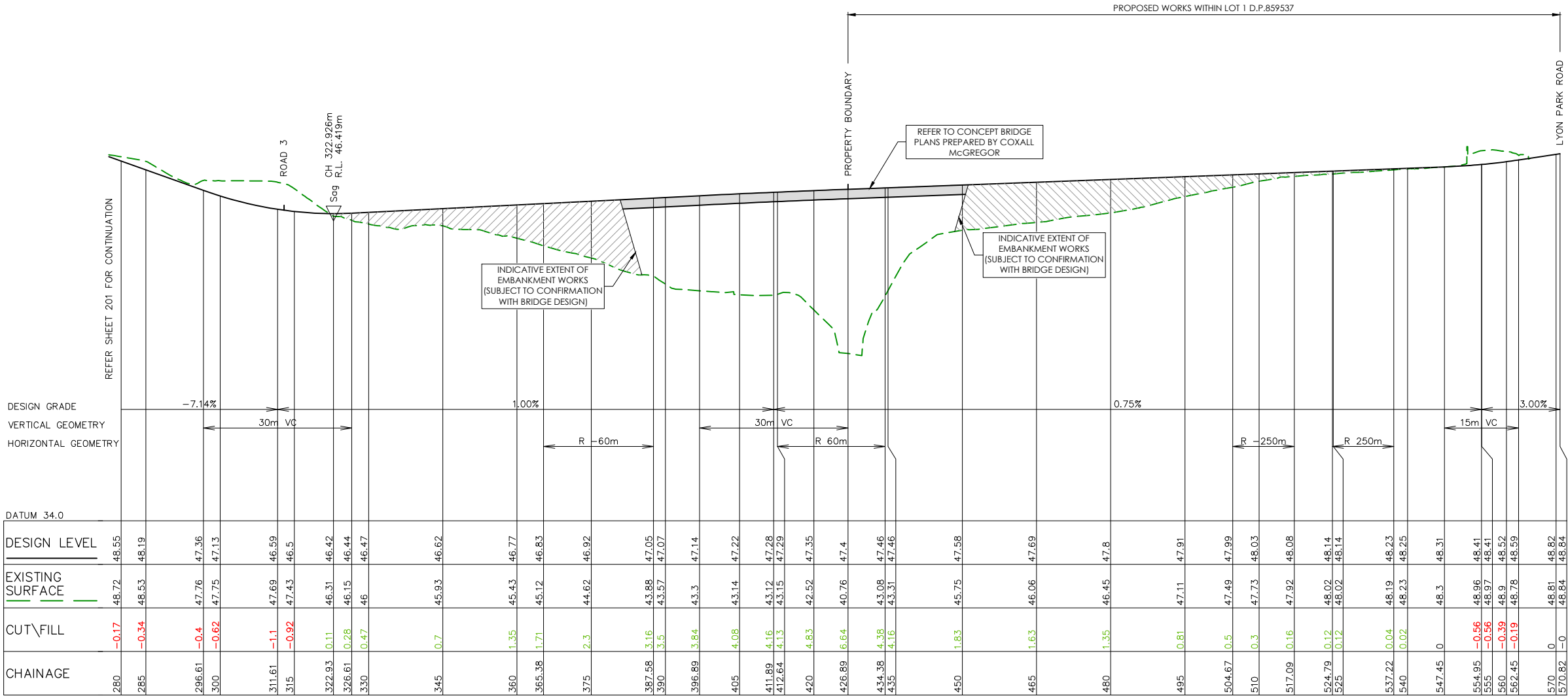

LONGITUDINAL SECTION ROAD 1  
HORIZONTAL SCALE 1:1000  
VERTICAL SCALE 1:200

ver.	date	comment	drawn	pm	level information	scale (A3 original size)	notes
B	20.11.17	ISSUED FOR REVIEW	KT	BM	DATUM: N/A CONTOUR INTERVAL: N/A	<div><div>02550</div><div>SCALE: 1:1000 (FULL)</div></div> <div><div>05.010.0</div><div>SCALE: 1:200 (FULL)</div></div>	

drawing title:  
ROAD LONGITUDINAL  
SECTIONS -  
ROAD No.1 - SHEET 2

location: HERRING RD & EPPING RD,  
MACQUARIE PARK

council: RYDE CITY COUNCIL

dwg ref: 300001-DA-202

client:  
ASPIRE



central coast office ph: (02) 4305 4300  
hunter office ph: (02) 4978 5100  
sydney office ph: (02) 8046 7411

www.adwjohnson.com.au



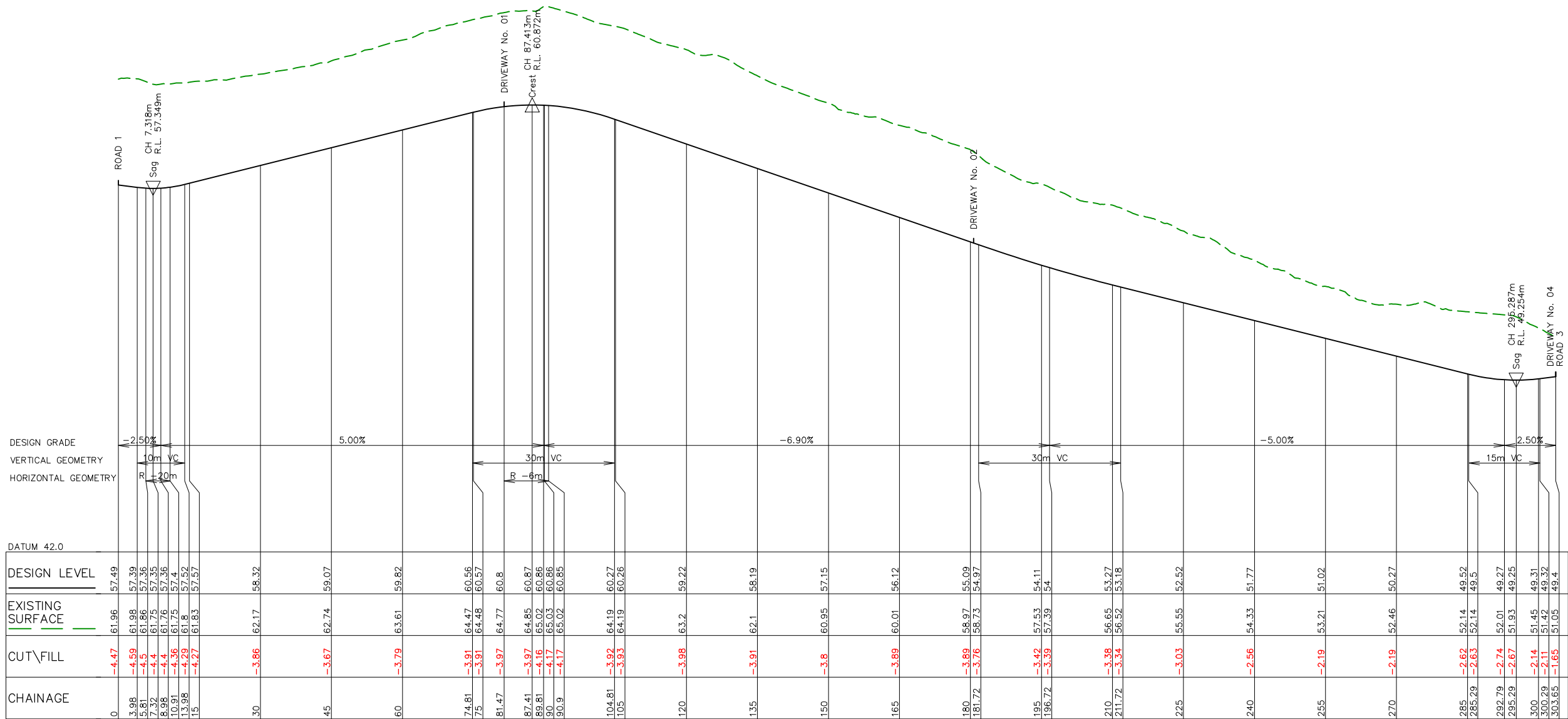

LONGITUDINAL SECTION ROAD 2

HORIZONTAL SCALE 1:1000  
VERTICAL SCALE 1:200

ver.	date	comment	drawn	pm	level information	scale (A3 original size)	notes
B	20.11.17	ISSUED FOR REVIEW	KT	BM	DATUM: N/A CONTOUR INTERVAL: N/A	<div><div>02550</div><div>SCALE: 1:1000 (FULL)</div></div> <div><div>05.010.0</div><div>SCALE: 1:200 (FULL)</div></div>	

• project management • civil engineering • infrastructure • superintendency • economic analysis • social impact • town planning • surveying • development feasibility • visualisation • urban design

drawing title:

ROAD LONGITUDINAL  
SECTIONS -  
ROAD No.2

location: HERRING RD & EPPING RD,  
MACQUARIE PARK

council: RYDE CITY COUNCIL

dwg ref: 300001-DA-203

client:

ASPIRE



central coast office ph: (02) 4305 4300  
hunter office ph: (02) 4978 5100  
sydney office ph: (02) 8046 7411

www.adwjohnson.com.au



CHAINAGE	CUT\FILL	EXISTING SURFACE	DESIGN LEVEL
0	0	53.76	53.76
5	0.04	53.33	53.37
13.33	0	52.71	52.71
13.99	-0.02	52.67	52.65
15	-0.04	52.61	52.57
21.49	0.31	51.8	52.11
28.54	0.39	51.41	51.8
28.99	0.38	51.41	51.79
30	0.34	51.42	51.76
45	1.51	49.8	51.31
60	0.14	50.72	50.86
70.92	-0.31	50.84	50.53
75	-0.46	50.87	50.41
85.92	-1.08	51.12	50.04
90	-1.24	51.13	49.89
100.92	-1.63	51.08	49.45
105	-1.6	50.88	49.27
120	-1.69	50.32	48.64
135	-2.31	50.31	48
150	-1.58	48.94	47.36
165	-1.67	48.39	46.72
168.51	-1.8	48.38	46.57
176.01	-1.76	48.14	46.38
177.96	-1.63	48	46.37
180	-1.49	47.87	46.38
183.51	-1.19	47.63	46.44
188.03	-1.07	47.63	46.56

HORIZONTAL SCALE 1:500  
VERTICAL SCALE 1:100

0 25 50m  
SCALE: 1:1000 (FULL)





NOTE:  
1. REFER TO PLANS BY HASSEL STUDIOS FOR  
TREATMENT AT THE END OF DRIVEWAYS

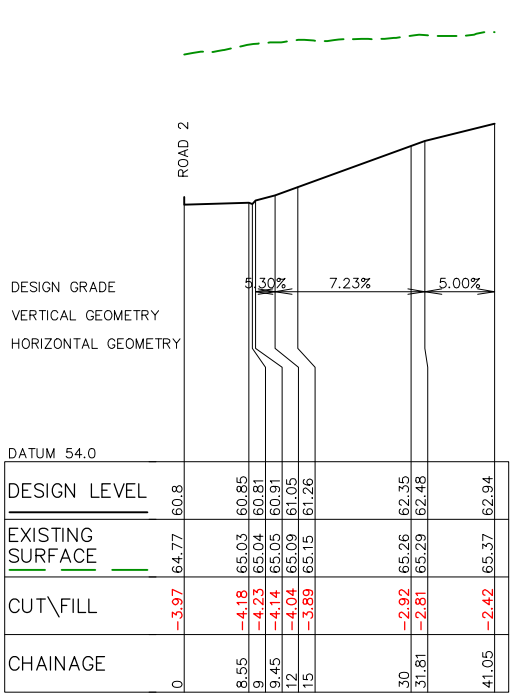

LONGITUDINAL SECTION DRIVEWAY No. 01  
HORIZONTAL SCALE 1:1000  
VERTICAL SCALE 1:200

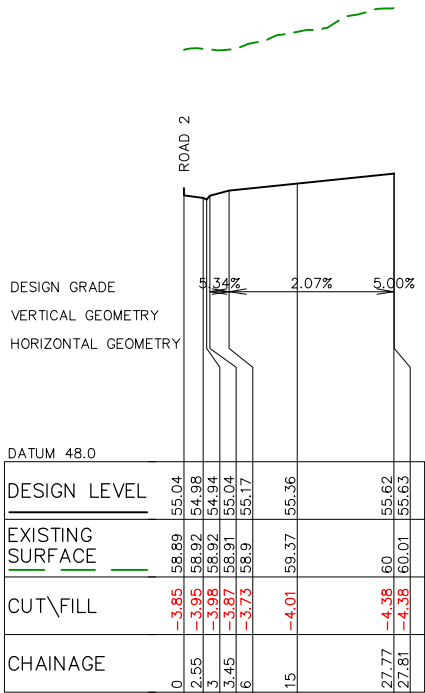

LONGITUDINAL SECTION DRIVEWAY No. 02  
HORIZONTAL SCALE 1:1000  
VERTICAL SCALE 1:200

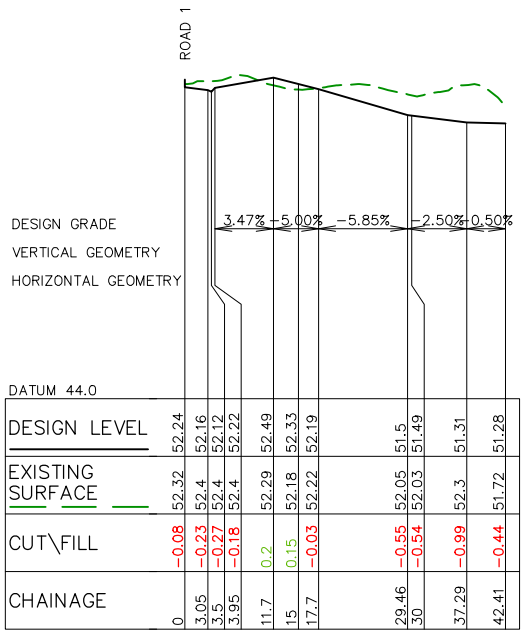

LONGITUDINAL SECTION DRIVEWAY No. 03  
HORIZONTAL SCALE 1:1000  
VERTICAL SCALE 1:200

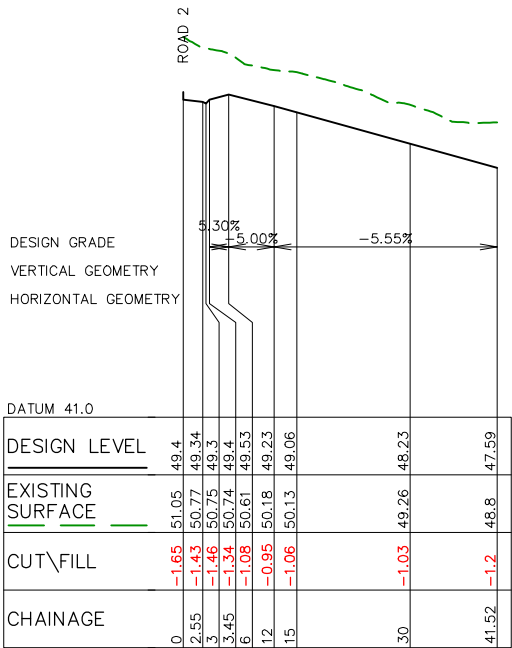

LONGITUDINAL SECTION DRIVEWAY No. 04  
HORIZONTAL SCALE 1:1000  
VERTICAL SCALE 1:200

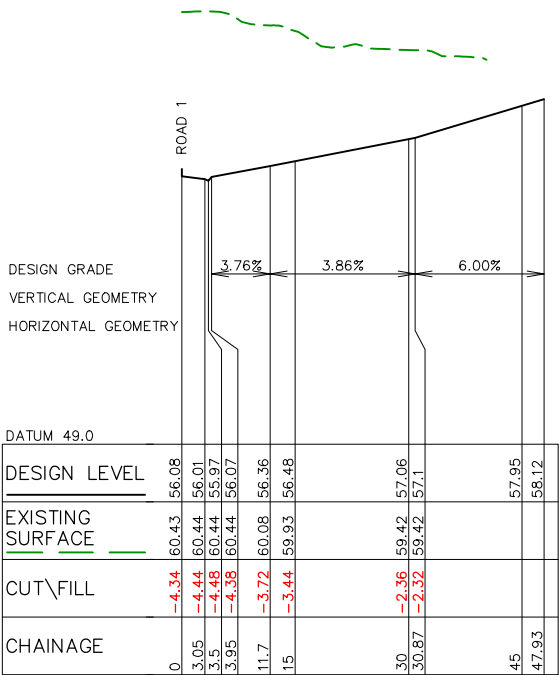

LONGITUDINAL SECTION DRIVEWAY No. 05  
HORIZONTAL SCALE 1:1000  
VERTICAL SCALE 1:200

drawing title:

ROAD LONGITUDINAL  
SECTIONS -  
DRIVEWAY No.1 - 5

location: HERRING RD & EPPING RD,  
MACQUARIE PARK

council: RYDE CITY COUNCIL

dwg ref: 300001-DA-205

client:

ASPIRE



central coast office ph: (02) 4305 4300  
hunter office ph: (02) 4978 5100  
sydney office ph: (02) 8046 7411

www.adwjohnson.com.au

ver.	date	comment	drawn	pm	level information	scale (A3 original size)	notes
B	20.11.17	ISSUED FOR REVIEW	KT	BM	DATUM: N/A CONTOUR INTERVAL: N/A	0 25 50m SCALE: 1:1000 (FULL)	0 5.0 10.0m SCALE: 1:200 (FULL)

• project management • civil engineering • infrastructure • superintendency • economic analysis • social impact • town planning • surveying • development feasibility • visualisation • urban design





- NOTE:
- 1. REFER TO STORMWATER MANAGEMENT PLAN FOR OSD AND WATER QUALITY CONTROLS.
  - 2. OUTLETS TO SHRIMPTONS CREEK SUBJECT TO DETAILED DESIGN

LEGEND

- SITE BOUNDARY
- STAGE BOUNDARY
- PROPOSED LOT BOUNDARY
- EXISTING LOT BOUNDARY
- MAJOR CONTOURS
- MINOR CONTOURS
- PROPOSED KERB
- PROPOSED STORMWATER
- PROPOSED STORMWATER OUTLET
- PROPOSED LINTEL
- PROPOSED GSIP

STORMWATER PLAN

SCALE 1:1500

ver.	date	comment	drawn	pm	level information	scale (A3 original size)	notes
D	8.08.18	BUS BAY ADDED	AE	BM	DATUM: N/A CONTOUR INTERVAL: 1.0m	0 30 60 75m SCALE: 1:1500 (FULL)	1. CONTOURS SHOWN ARE INDICATIVE DESIGN CONTOURS ONLY.

drawing title:

CONCEPT  
STORMWATER PLAN

location: HERRING RD & EPPING RD,  
MACQUARIE PARK

council: RYDE CITY COUNCIL

dwg ref: 300001-DA-301

client:

ASPIRE



central coast office ph: (02) 4305 4300  
hunter office ph: (02) 4978 5100  
sydney office ph: (02) 8046 7411

www.adwjohnson.com.au



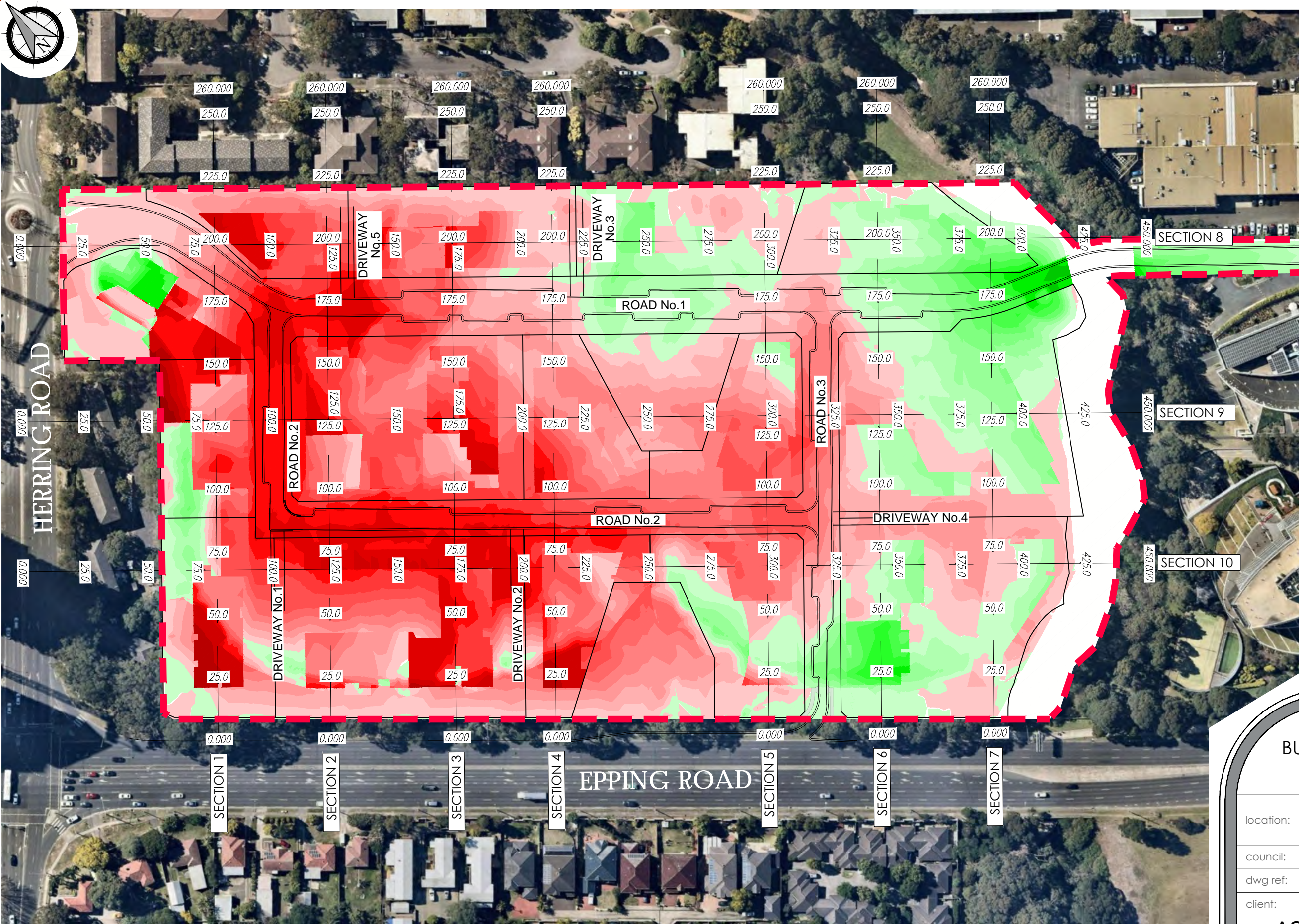

CUT/FILL LEGEND			
Lower value	Upper value		Colour
-8	to -4	m	
-4	to -3.5	m	
-3.5	to -3	m	
-3	to -2.5	m	
-2.5	to -2	m	
-2	to -1.75	m	
-1.75	to -1.5	m	
-1.5	to -1.25	m	
-1.25	to -1	m	
-1	to -0.75	m	
-0.75	to -0.5	m	
-0.5	to -0.25	m	
-0.25	to 0	m	
0	to 0.250	m	
0.250	to 0.5	m	
0.500	to 0.75	m	
0.75	to 1	m	
1	to 1.25	m	
1.25	to 1.5	m	
1.5	to 1.75	m	
1.75	to 2	m	
2	to 2.5	m	
2.5	to 3	m	
3	to 3.5	m	
3.5	to 4	m	

working beyond expectations

drawing title:

BULK EARTHWORKS PLAN

location: HERRING ROAD & EPPING ROAD, MACQUARIE PARK  
council: RYDE CITY COUNCIL  
dwg ref: 300001-DA-401  
client:

ASPIRE



central coast office ph: (02) 4305 4300  
hunter office ph: (02) 4978 5100  
sydney office ph: (02) 8046 7411

www.adwjohnson.com.au

BULK EARTHWORKS PLAN

SCALE 1:1500

ver.	date	comment	drawn	pm	level information	scale (A3 original size)	notes
C	8.08.18	BUS BAY ADDED	PB	MO	DATUM: CONTOUR INTERVAL: N/A	0 30 60 75m SCALE: 1:1500 (FULL)	



NOTE:  
1. EARTHWORKS SURFACE INDICATIVE ONLY.  
TREATMENT OUTSIDE OF ROAD RESERVES TO BE  
CONFIRMED.

LEGEND

CUT

FILL

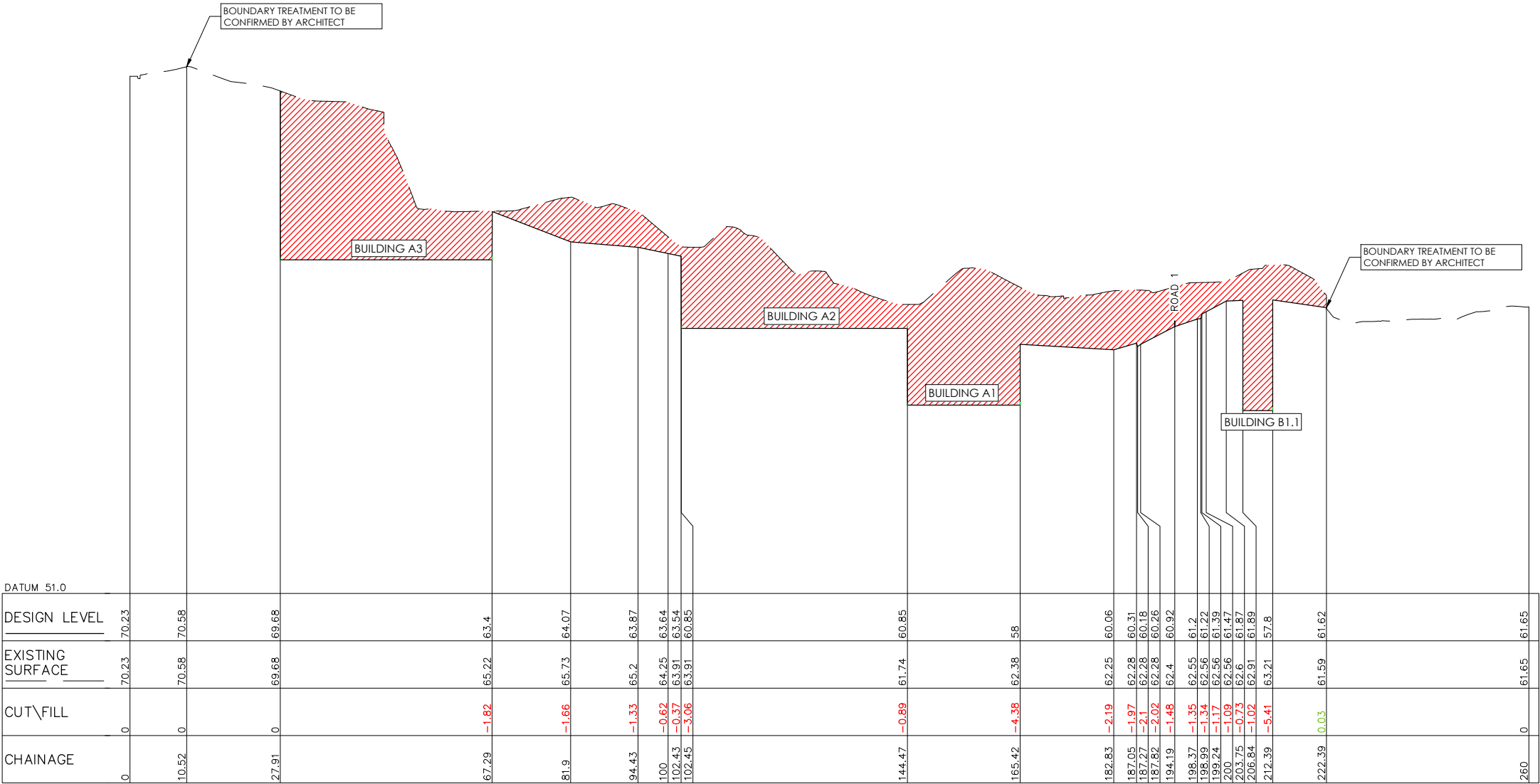

SITE SECTION No.1  
HORIZONTAL SCALE 1:1000  
VERTICAL SCALE 1:200

drawing title:

SITE LONGITUDINAL  
SECTIONS -  
SECTION 1

location: HERRING RD & EPPING RD,  
MACQUARIE PARK

council: RYDE CITY COUNCIL

dwg ref: 300001-DA-402

client:

ASPIRE

adw

johnson

central coast office ph: (02) 4305 4300  
hunter office ph: (02) 4978 5100  
sydney office ph: (02) 8046 7411

www.adwjohnson.com.au

ver.	date	comment	drawn	pm	level information	scale (A3 original size)	notes
B	20.11.17	ISSUED FOR REVIEW	KT	BM	DATUM: N/A CONTOUR INTERVAL: N/A	<div>02550m</div> <div>SCALE: 1:1000 (FULL)</div>	<div>05.010.0m</div> <div>SCALE: 1:200 (FULL)</div>

Plotted By: Patrick Buscombe Plot Date: 09/08/18 1:48:34PM Cad File: S:\300001\DRAWINGS\PLANNING\DA SET\300001-DA-402.DWG  
This plan includes coloured information. If you have a black and white copy you do not have all of the information. This note is coloured RED.



NOTE:  
1. EARTHWORKS SURFACE INDICATIVE ONLY.  
TREATMENT OUTSIDE OF ROAD RESERVES TO BE  
CONFIRMED.

LEGEND

CUT

FILL

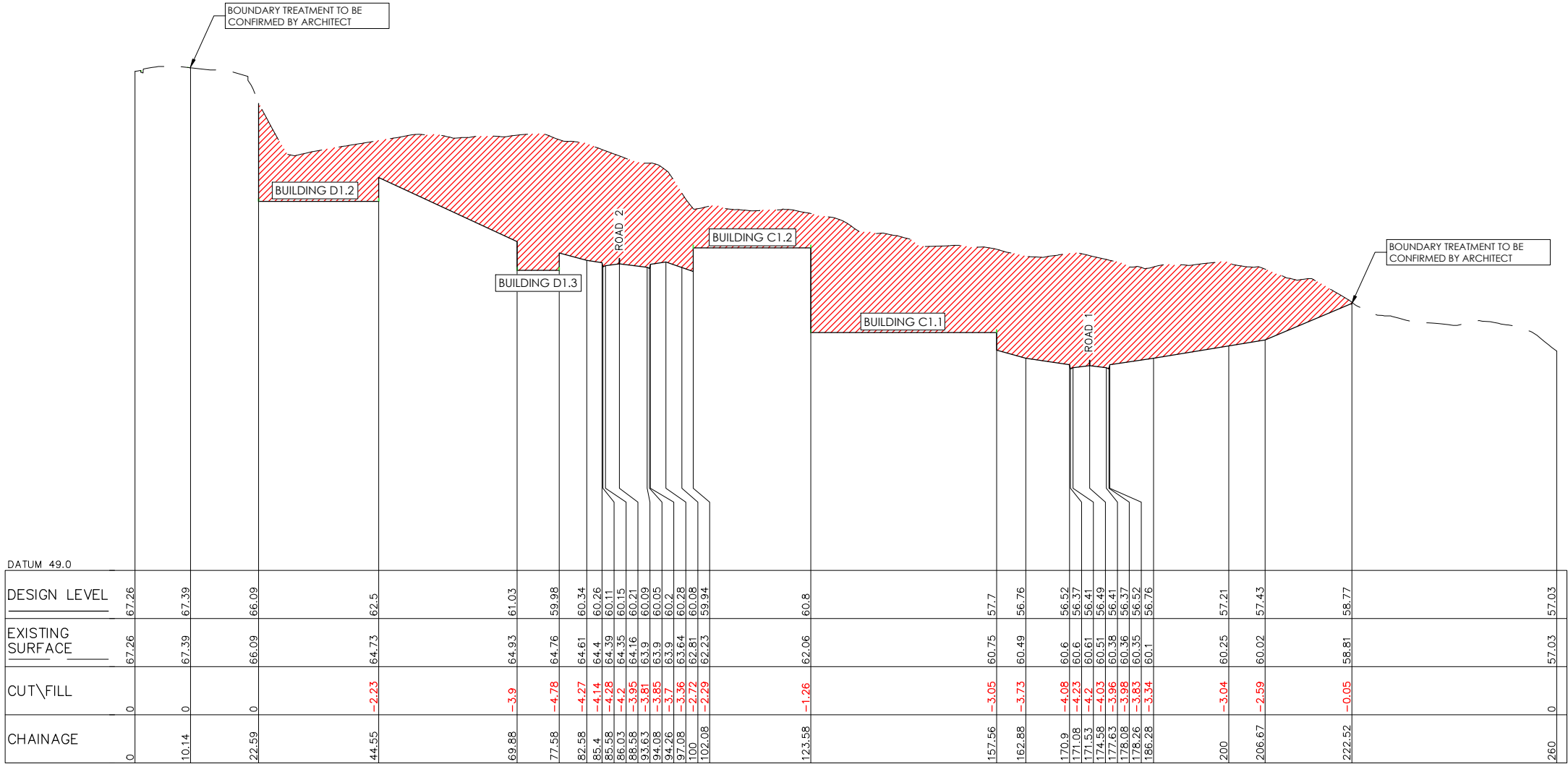

SITE SECTION No.2  
HORIZONTAL SCALE 1:1000  
VERTICAL SCALE 1:200

ver.	date	comment	drawn	pm	level information	scale (A3 original size)	notes
B	20.11.17	ISSUED FOR REVIEW	KT	BM	DATUM: N/A CONTOUR INTERVAL: N/A	<div><div>02550</div><div>SCALE: 1:1000 (FULL)</div></div> <div><div>05.010.0</div><div>SCALE: 1:200 (FULL)</div></div>	

drawing title:  
SITE LONGITUDINAL  
SECTIONS -  
SECTION 2

location:  
HERRING RD & EPPING RD,  
MACQUARIE PARK

council:  
RYDE CITY COUNCIL

dwg ref:  
300001-DA-403

client:  
ASPIRE

central coast office  
hunter office  
sydney office

ph: (02) 4305 4300  
ph: (02) 4978 5100  
ph: (02) 8046 7411

www.adwjohnson.com.au

adw

johnson



## LEGEND

working beyond expectations



drawing title:

# SITE LONGITUDINAL SECTIONS - SECTION 3

location: HERRING RD & EPPING RD,  
MACQUARIE PARK

council: RYDE CITY COUNCIL

dwg ref: 300001-DA-404



client:

ASPIRE



central coast office ph: (02) 4305 4300  
hunter office ph: (02) 4978 5100  
sydney office ph: (02) 8046 7411

[www.adwjohnson.com.au](http://www.adwjohnson.com.au)

ver.	date	comment	drawn	pm	level information	scale (A3 original size)	notes
B	20.11.17	ISSUED FOR REVIEW	KT	BM	DATUM: N/A CONTOUR INTERVAL: N/A	<div> <div>02550m</div>  <div>SCALE: 1:1000 (FULL)</div> </div>	<div> <div>05.010.0m</div>  <div>SCALE: 1:200 (FULL)</div> </div>



NOTE:  
1. EARTHWORKS SURFACE INDICATIVE ONLY.  
TREATMENT OUTSIDE OF ROAD RESERVES TO BE  
CONFIRMED.

LEGEND

CUT

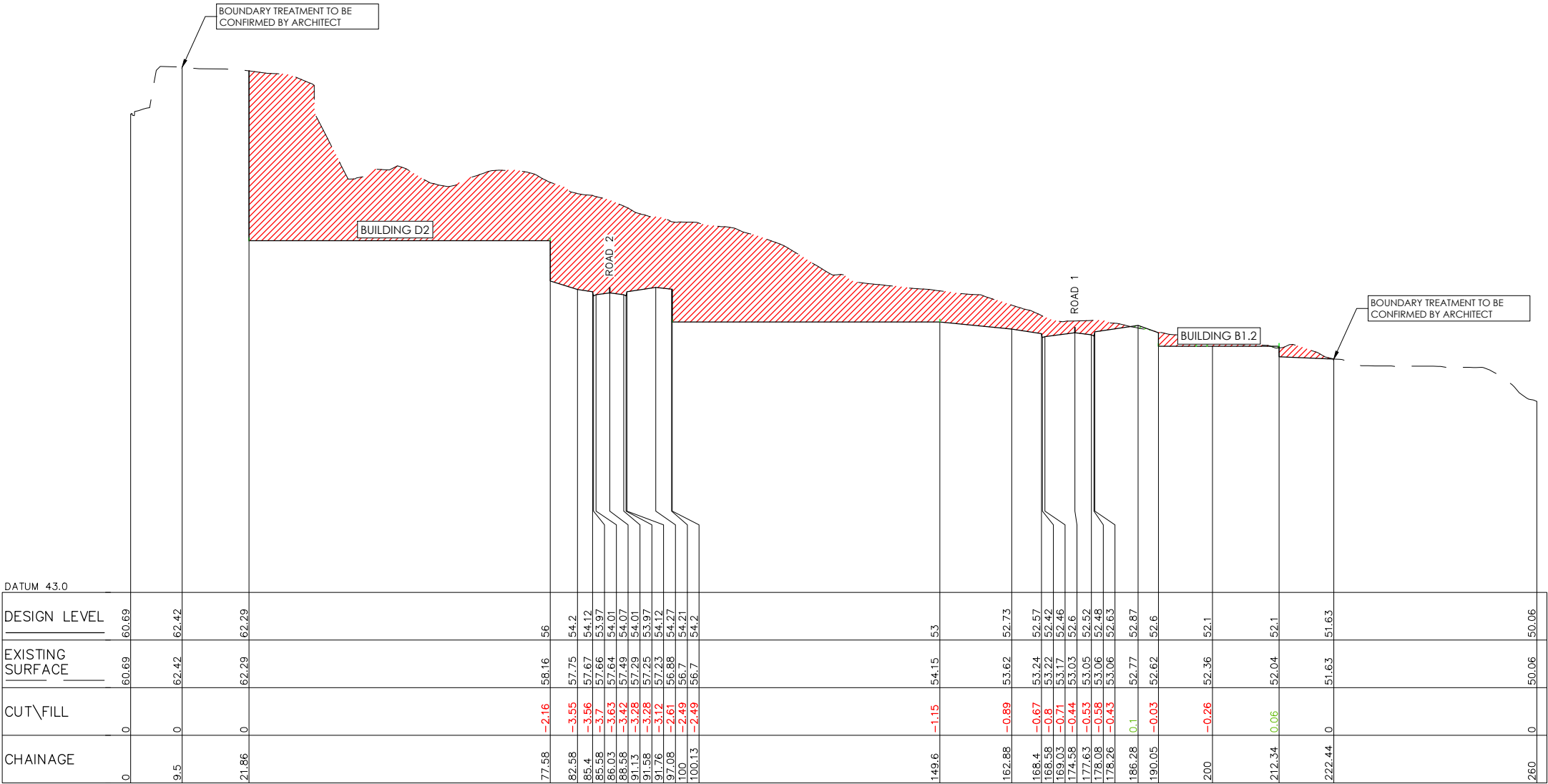
FILL

SITE SECTION No.4  
HORIZONTAL SCALE 1:1000  
VERTICAL SCALE 1:200

drawing title:  
SITE LONGITUDINAL  
SECTIONS -  
SECTION 4

location:  
HERRING RD & EPPING RD,  
MACQUARIE PARK

council:  
RYDE CITY COUNCIL

dwg ref:  
300001-DA-405

client:  
ASPIRE

central coast office  
hunter office  
sydney office

ph: (02) 4305 4300  
ph: (02) 4978 5100  
ph: (02) 8046 7411

www.adwjohnson.com.au

adw

johnson

ver.	date	comment	drawn	pm	level information	scale (A3 original size)	notes
B	20.11.17	ISSUED FOR REVIEW	KT	BM	DATUM: N/A CONTOUR INTERVAL: N/A	<div>02550m</div> <div>SCALE: 1:1000 (FULL)</div>	<div>05.010.0m</div> <div>SCALE: 1:200 (FULL)</div>

Plotted By: Patrick Buscombe Plot Date: 08/08/18 1:48:47PM Cad File: S:\300001\DRAWINGS\PLANNING\DA SET\300001-DA-405.DWG  
This plan includes coloured information. If you have a black and white copy you do not have all of the information. This note is coloured red.



NOTE:  
1. EARTHWORKS SURFACE INDICATIVE ONLY.  
TREATMENT OUTSIDE OF ROAD RESERVES TO BE  
CONFIRMED.

LEGEND

CUT

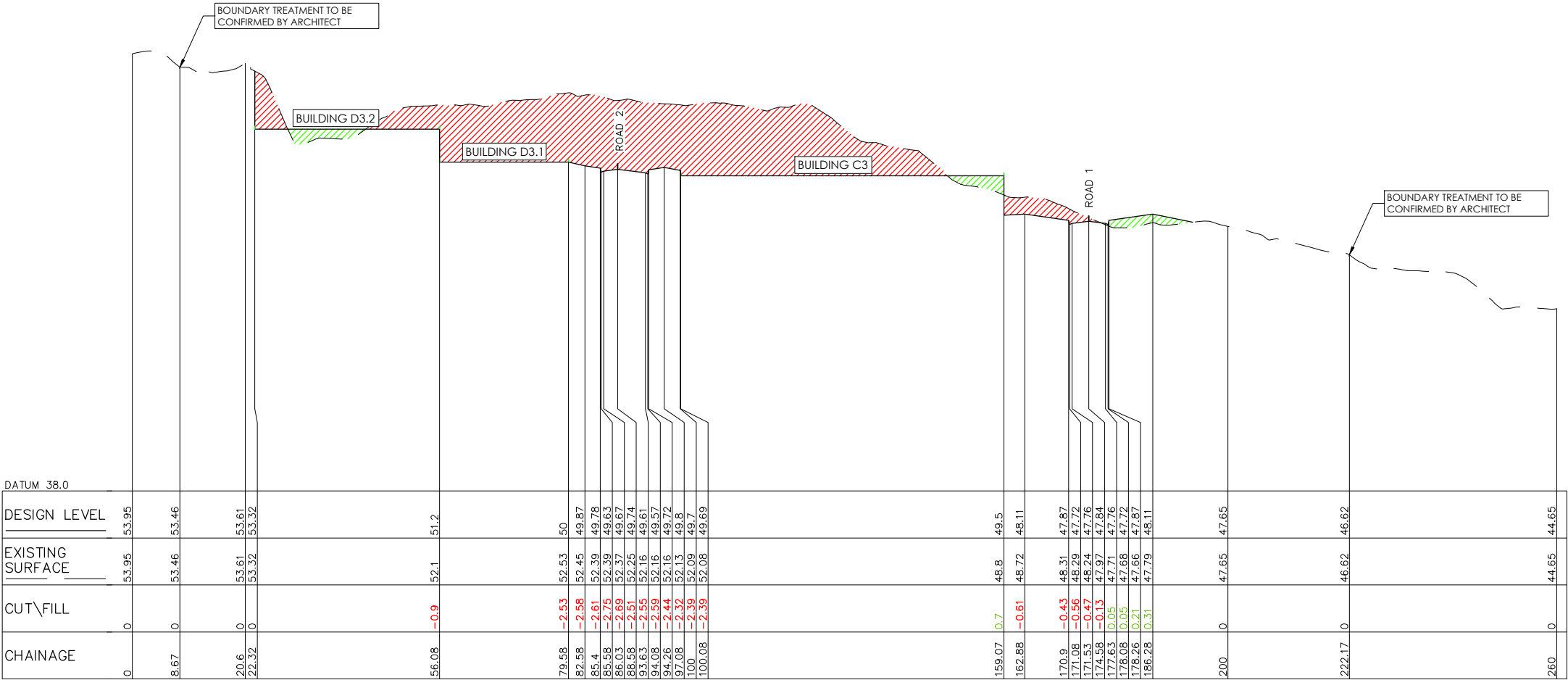
FILL

SITE SECTION No.5  
HORIZONTAL SCALE 1:1000  
VERTICAL SCALE 1:200

drawing title:

SITE LONGITUDINAL  
SECTIONS -  
SECTION 5

location: HERRING RD & EPPING RD,  
MACQUARIE PARK

council: RYDE CITY COUNCIL

dwg ref: 300001-DA-406

client:

ASPIRE



central coast office ph: (02) 4305 4300  
hunter office ph: (02) 4978 5100  
sydney office ph: (02) 8046 7411

www.adwjohnson.com.au

ver.	date	comment	drawn	pm	level information	scale (A3 original size)	notes
B	20.11.17	ISSUED FOR REVIEW	KT	BM	DATUM: N/A CONTOUR INTERVAL: N/A	<div><div>02550</div><div>SCALE: 1:1000 (FULL)</div></div> <div><div>05.010.0</div><div>SCALE: 1:200 (FULL)</div></div>	

• project management • civil engineering • infrastructure • superintendency • economic analysis • social impact • town planning • surveying • development feasibility • visualisation • urban design



NOTE:  
1. EARTHWORKS SURFACE INDICATIVE ONLY.  
TREATMENT OUTSIDE OF ROAD RESERVES  
TO BE CONFIRMED.

LEGEND

CUT

FILL

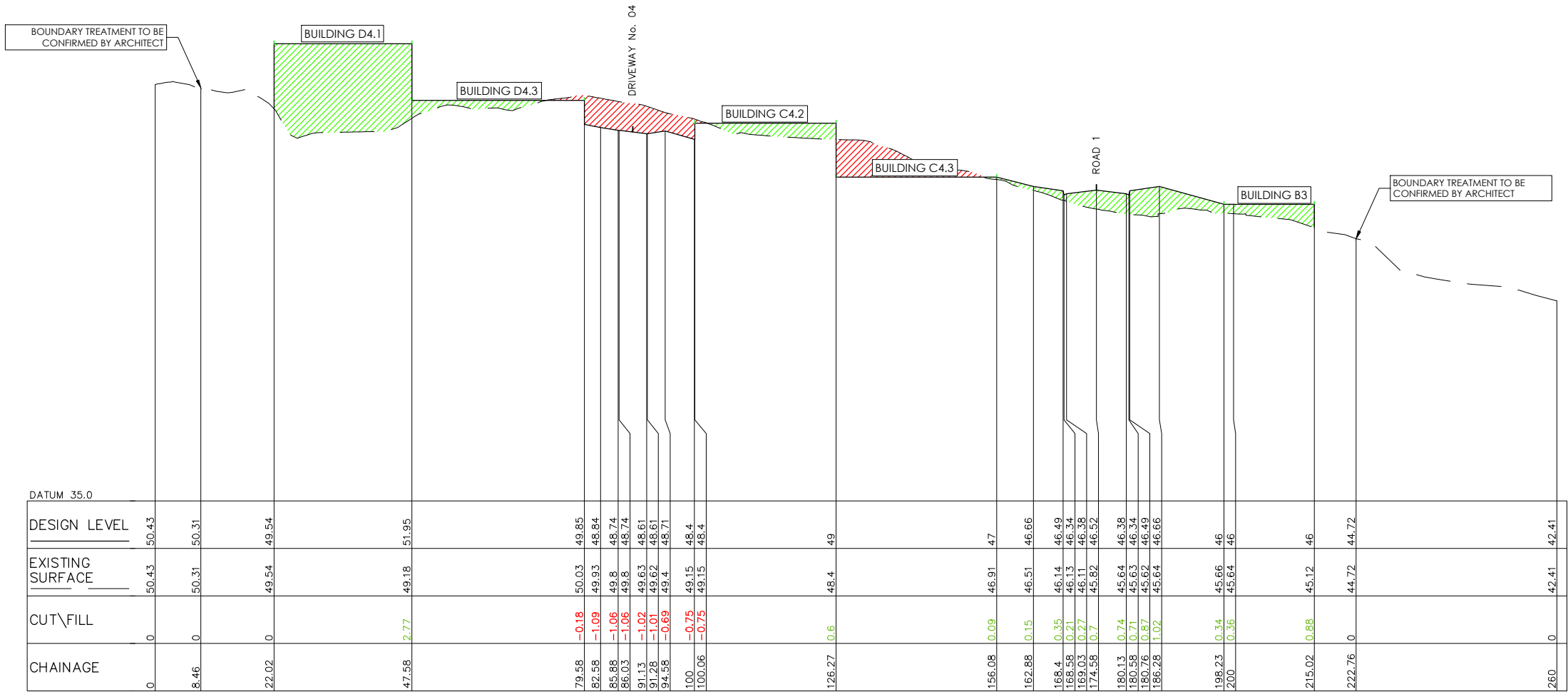

SITE SECTION No.6  
HORIZONTAL SCALE 1:1000  
VERTICAL SCALE 1:200

drawing title:  
SITE LONGITUDINAL  
SECTIONS -  
SECTION 6

location: HERRING RD & EPPING RD,  
MACQUARIE PARK

council: RYDE CITY COUNCIL

dwg ref: 300001-DA-407

client:  
ASPIRE

central coast office  
hunter office  
sydney office

ph: (02) 4305 4300  
ph: (02) 4978 5100  
ph: (02) 8046 7411

www.adwjohnson.com.au

adw

johnson

ver.	date	comment	drawn	pm	level information	scale (A3 original size)	notes
B	20.11.17	ISSUED FOR REVIEW	KT	BM	DATUM: N/A CONTOUR INTERVAL: N/A	<div>02550m</div> <div>SCALE: 1:1000 (FULL)</div>	<div>05.010.0m</div> <div>SCALE: 1:200 (FULL)</div>

• project management • civil engineering • infrastructure • superintendency • economic analysis • social impact • town planning • surveying • development feasibility • visualisation • urban design







NOTE:  
1. EARTHWORKS SURFACE INDICATIVE ONLY.  
TREATMENT OUTSIDE OF ROAD RESERVES TO BE  
CONFIRMED.

LEGEND

CUT

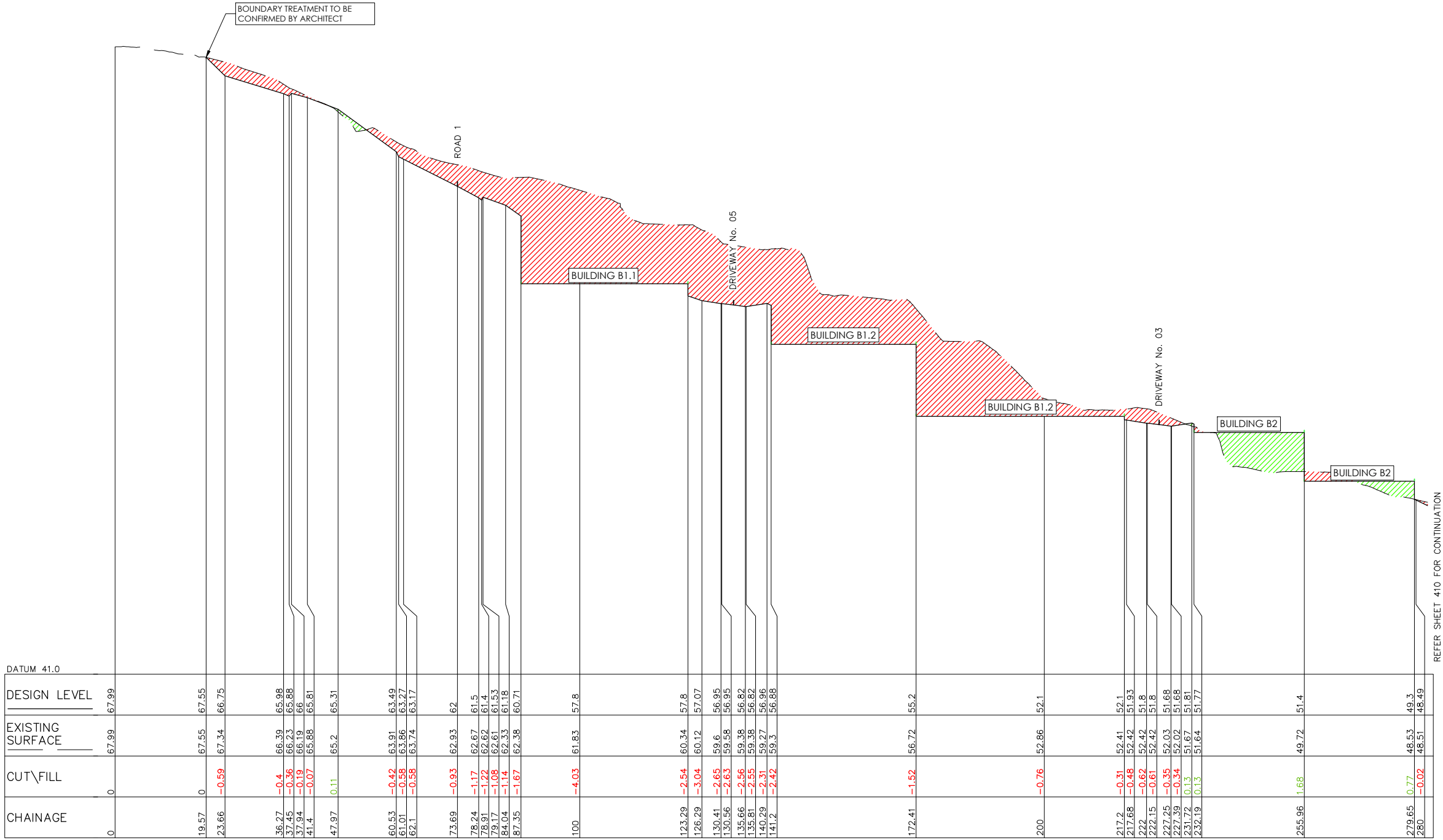
FILL

SITE SECTION No.8  
HORIZONTAL SCALE 1:1000  
VERTICAL SCALE 1:200

ver.	date	comment	drawn	pm	level information	scale (A3 original size)	notes
B	20.11.17	ISSUED FOR REVIEW	KT	BM	DATUM: N/A CONTOUR INTERVAL: N/A	<div><div>02550</div><div>SCALE: 1:1000 (FULL)</div></div> <div><div>05.010.0</div><div>SCALE: 1:200 (FULL)</div></div>	

drawing title:

SITE LONGITUDINAL  
SECTIONS -  
SECTION 8 - SHEET 1 OF 2

location: HERRING RD & EPPING RD,  
MACQUARIE PARK

council: RYDE CITY COUNCIL

dwg ref: 300001-DA-409

client:

ASPIRE

central coast office  
hunter office  
sydney office

ph: (02) 4305 4300  
ph: (02) 4978 5100  
ph: (02) 8046 7411

www.adwjohnson.com.au

adw

johnson



NOTE:  
1. EARTHWORKS SURFACE INDICATIVE ONLY.  
TREATMENT OUTSIDE OF ROAD RESERVES TO BE  
CONFIRMED.

LEGEND

CUT

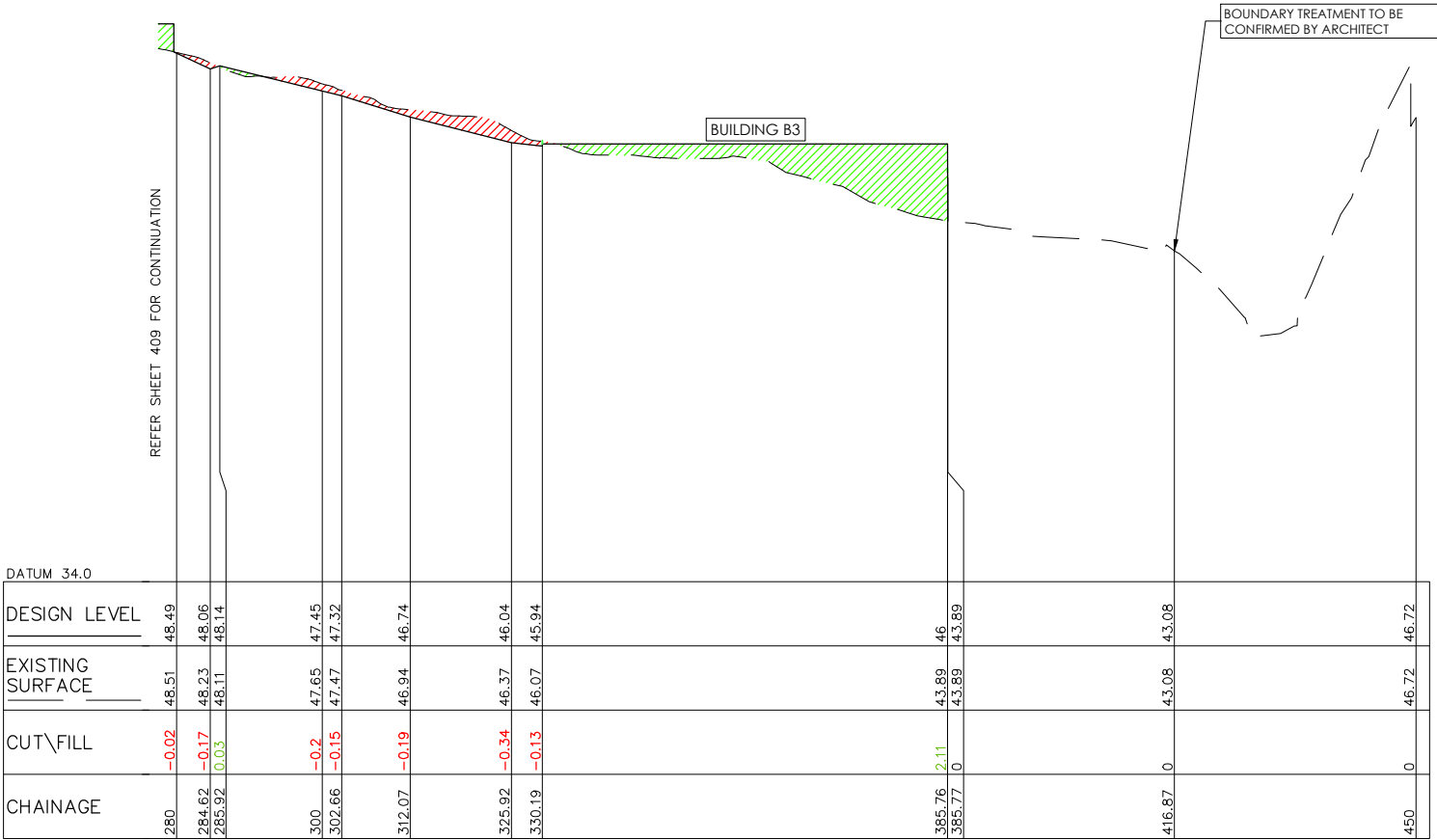
FILL

SITE SECTION No.8  
HORIZONTAL SCALE 1:1000  
VERTICAL SCALE 1:200

drawing title:  
SITE LONGITUDINAL  
SECTIONS -  
SECTION 8 - SHEET 2 OF 2

location: HERRING RD & EPPING RD,  
MACQUARIE PARK

council: RYDE CITY COUNCIL

dwg ref: 300001-DA-410

client:

ASPIRE





central coast office ph: (02) 4305 4300  
hunter office ph: (02) 4978 5100  
sydney office ph: (02) 8046 7411

www.adwjohnson.com.au

ver.	date	comment	drawn	pm	level information	scale (A3 original size)	notes
B	20.11.17	ISSUED FOR REVIEW	KT	BM	DATUM: N/A CONTOUR INTERVAL: N/A	<div><div>02550</div><div>SCALE: 1:1000 (FULL)</div></div> <div><div>05.010.0</div><div>SCALE: 1:200 (FULL)</div></div>	

• project management • civil engineering • infrastructure • superintendency • economic analysis • social impact • town planning • surveying • development feasibility • visualisation • urban design



 CUT  
 FILL



[www.adwjohnson.com.au](http://www.adwjohnson.com.au)