APPENDIX C

DRAWINGS FOR INFORMATION

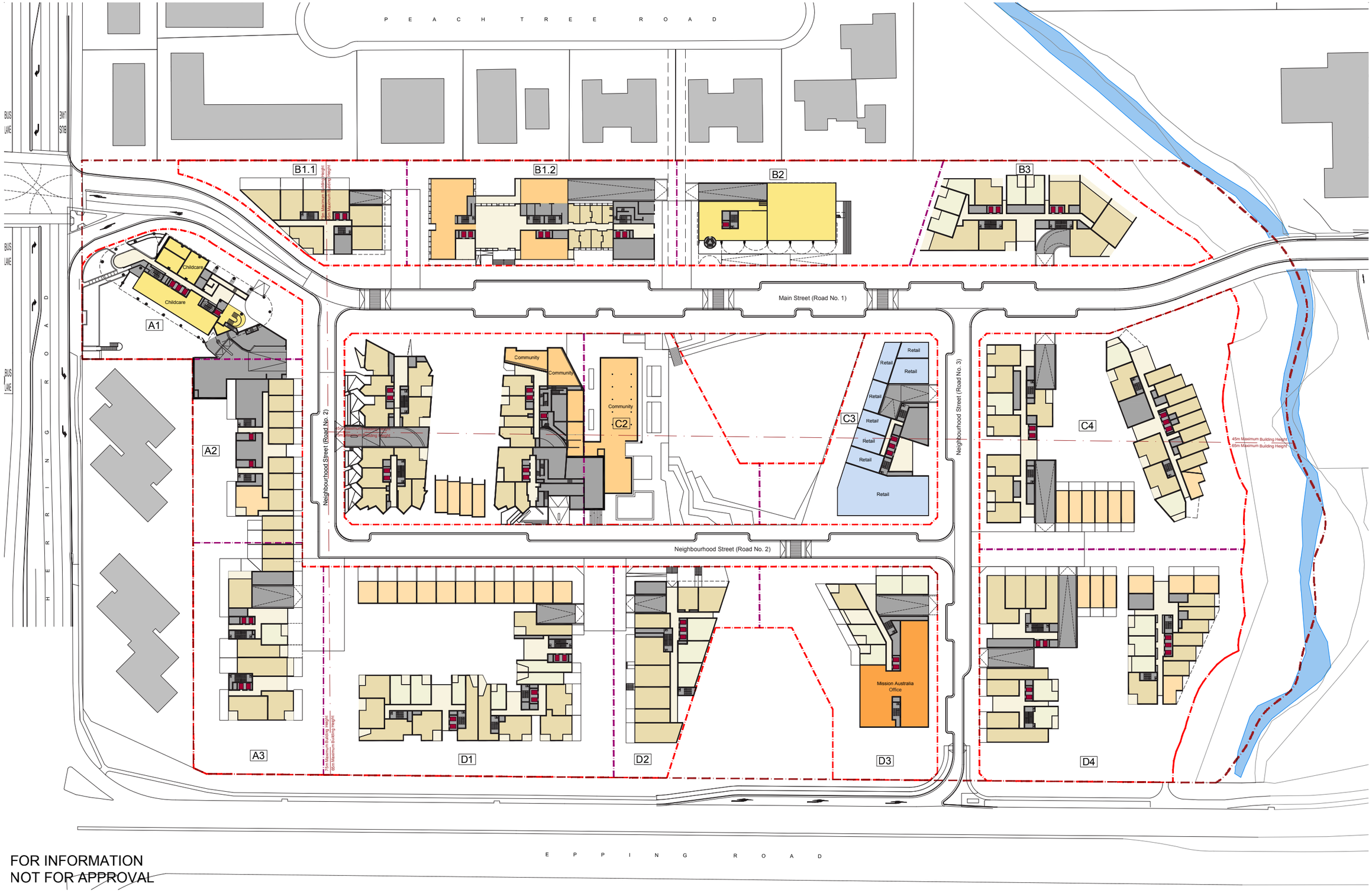

FOR INFORMATION
NOT FOR APPROVAL

Key:
- Site Boundary
- Lot Boundary
- LEP Maximum Building Height' Plane (interpreted from LEP Map PDF)
- Creek line (approximate) with Top of Bank (approximate)
- Existing Buildings
- Building Above

Colour Key:
- Balconies, Lobbies & Circulation Spaces
- Back of House / Substations
- Residential
- Retail
- Childcare
- Community
- Office

Revision	Date	Description	Initial	Checked
11	24.08.18	Respond to Submissions	YL	MA
10	17.08.18	Respond to Submission - DRAFT	YL	MA
9	08.08.18	Update to Landscape	YL	MA
8	31.07.18	Respond to Submission- DRAFT	YL	MA
7	27.07.18	Road Layout Update- DRAFT	YL	MA
6	26.07.18	Response to Submissions - DRAFT	YL	MA
5	23.07.18	Response to Submissions - DRAFT	YL	MA
4	XX.XX.18	Post SSDA lodgement amendments	WM	MA
3	14.12.17	Proposed adjoining site information omitted	WM	MA
2	27.11.17	Submission for LAHC Assessment	WM	MA
1	20.11.17	Stage 1 DA Submission	WM	MA

Ivanhoe Estate Masterplan
Macquarie Park, NSW

Indicative Reference Scheme

Ground Floor Plan

0 2.5 5 10 15 25 m

Check all dimensions and site conditions prior to commencement of any work, the purchase or ordering of any materials, fittings, plant, services or equipment and the preparation of shop drawings and/or the fabrication of any components.
All drawings to be read in conjunction with all architectural documents and all other consultants documents.
Do not scale drawings - refer to figured dimensions only. Any discrepancies shall immediately be referred to the architect for clarification.
All drawings may not be reproduced or distributed without prior permission from the architect.

Scale	1:500@B1, 1:1,000@B3
Drawn	WM
Checked	MA
Project No.	S12067
Status	For Information
Plot Date	23/8/2018 5:09 PM
Plot File	S:\12000-12099\s12067_frasers_ivanhoe\70_Cad\Plots\DA\DA02_MP.003[11].dwg
Drawing No.	DA02.MP.000[11]
[Revision]	

Melbourne 1 Nicholson Street
Melbourne VIC 3000 Australia
T 03 8664 6200 F 03 8664 6300
email melb@batessmart.com.au
http://www.batessmart.com.au

Sydney 43 Brisbane Street
Surry Hills NSW 2010 Australia
T 02 8354 5100 F 02 8354 5199
email syd@batessmart.com.au
http://www.batessmart.com.au

Bates Smart Architects Pty Ltd ABN 68 094 740 986

BATESSMART

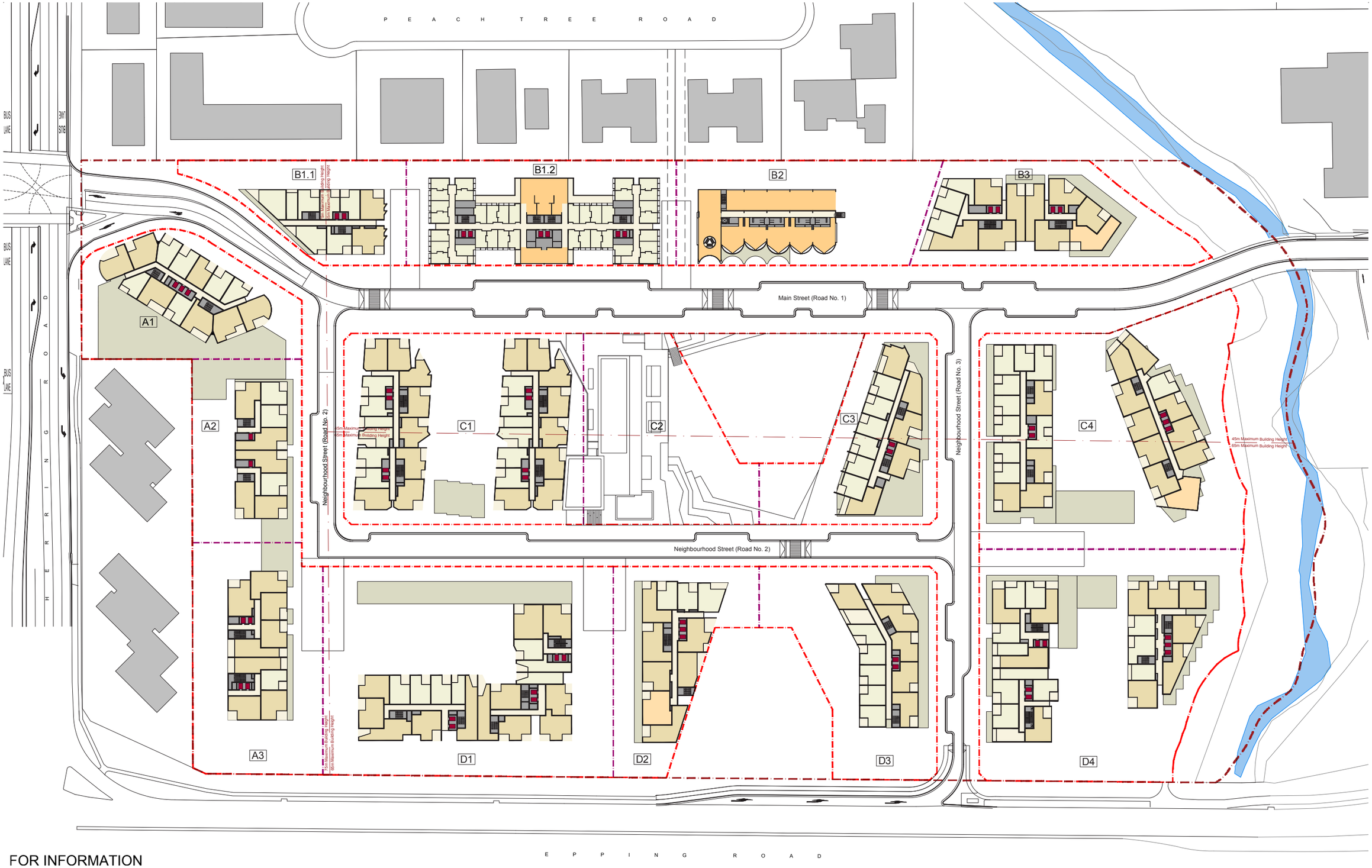

FOR INFORMATION
NOT FOR APPROVAL

Key:
- Site Boundary
- Lot Boundary
- LEP 'Maximum Building Height' Plane (interpreted from LEP Map PDF)
- Creek line (approximate) with Top of Bank (approximate)
- Existing Buildings
- Building Above
- Building Below

Colour Key:
- Balconies, Lobbies & Circulation Spaces
- Back of House / Substations
- Studio / 1 Bed Dwellings
- 2 Bed Dwellings
- 3 Bed Dwellings
- Community

Revision	Date	Description	Initial	Checked
10	24.08.18	Respond to Submissions	YL	MA
9	17.08.18	Respond to Submission - DRAFT	YL	MA
8	31.07.18	Respond to Submission- DRAFT	YL	MA
7	27.07.18	Road Layout Update- DRAFT	YL	MA
5	26.07.18	Response to Submissions - DRAFT	YL	MA
5	23.07.18	Response to Submissions - DRAFT	YL	MA
4	XX.XX.18	Post SSDA lodgement amendments	WM	MA
3	14.12.17	Proposed adjoining site information omitted	WM	MA
2	27.11.17	Submission for LAHC Assessment	WM	MA
1	20.11.17	Stage 1 DA Submission	WM	MA

Ivanhoe Estate Masterplan
Macquarie Park, NSW
Indicative Reference Scheme
Typical Floor Plan (Lower)

0 2.5 5 10 15 25 m

Check all dimensions and site conditions prior to commencement of any work, the purchase or ordering of any materials, fittings, plant, services or equipment and the preparation of shop drawings and/or the fabrication of any components.
All drawings to be read in conjunction with all architectural documents and all other consultants documents.
Do not scale drawings - refer to figured dimensions only. Any discrepancies shall immediately be referred to the architect for clarification.
All drawings may not be reproduced or distributed without prior permission from the architect.

Scale	1:500@B1, 1:1,000@B3
Drawn	WM
Checked	MA
Project No.	S12067
Status	For Information
Plot Date	23/8/2018 5:09 PM
Plot File	S:\12000-12999\12357_Fasens_Ivanhoe\70_Cad\Portal\DA\DA02.MP.002[15].dwg
Drawing No.	DA02.MP.002[10]
[Revision]	

Melbourne 1 Nicholson Street
Melbourne VIC 3000 Australia
T 03 8664 6200 F 03 8664 6300
email melb@batessmart.com.au
http://www.batessmart.com.au

Sydney 43 Brisbane Street
Surry Hills NSW 2010 Australia
T 02 8354 5100 F 02 8354 5199
email syd@batessmart.com.au
http://www.batessmart.com.au

Bates Smart Architects Pty Ltd ABN 68 094 740 986

BATESSMART