

AUSTRAL ARCHAEOLOGY PTY LTD
ABN: 55 629 860 975
Info@australarch.com.au
www.australarchaeology.com.au



AUSTRAL
ARCHAEOLOGY

WAR MEMORIAL HOSPITAL UNITING WAVERLEY WAVERLEY NEW SOUTH WALES

VOLUME 2: APPENDICES

FINAL REPORT

PREPARED FOR UNITING (NSW.ACT)

5 November 2024

Uniting

CONTENTS

CONTENTS

APPENDIX A: CONSULTATION DOCUMENTS

APPENDIX A1 – CONSULTATION LOG

APPENDIX A2 – STAGE 1.1: AGENCY LETTERS

APPENDIX A3 – STAGE 1.2: REGISTRATION OF INTEREST

APPENDIX A4 – STAGE 1.3: NEWSPAPER ADVERTISEMENT

APPENDIX A5 – STAGE 1.4: LIST OF REGISTERED STAKEHOLDERS

*APPENDIX A6 – STAGE 2: PRESENTATION OF INFORMATION ABOUT THE
PROPOSED PROJECT*

*APPENDIX A7 – STAGE 3: GATHERING INFORMATION ABOUT CULTURAL
SIGNIFICANCE*

APPENDIX A8 – STAGE 4: REVIEW OF DRAFT CULTURAL HERITAGE REPORT

APPENDIX A9 - 6 MONTH PROJECT UPDATE

APPENDIX A: CONSULTATION DOCUMENTS

APPENDIX A1 – CONSULTATION LOG

STAGE 1.1 – LETTERS TO AGENCIES

Contact		Contacted By				Details
Organisation	Person	Organisation	Person	Date	Method	Notes
Heritage NSW	N/A	AUSTRAL	CW	12/10/2022	Email	Sent Stage 1.1 Letter
La Perouse LALC	N/A	AUSTRAL	CW	12/10/2022	Email	Sent Stage 1.1 Letter
NNTT	N/A	AUSTRAL	CW	12/10/2022	Email	Sent Stage 1.1 Letter
NTScorp	N/A	AUSTRAL	CW	12/10/2022	Email	Sent Stage 1.1 Letter
Registrar	N/A	AUSTRAL	CW	12/10/2022	Email	Sent Stage 1.1 Letter
Waverley Council	N/A	AUSTRAL	CW	12/10/2022	Email	Sent Stage 1.1 Letter
Greater Sydney LLS	N/A	AUSTRAL	CW	12/10/2022	Email	Sent Stage 1.1 Letter
AUSTRAL	CW	Greater Sydney LLS	N/A	12/10/2022	email	Recommends contact with Heritage NSW
AUSTRAL	CW	Heritage NSW	N/A	12/10/2022	email	Automatic reply
AUSTRAL	CW	Geospatial	N/A	12/10/2022	email	Automatic reply
AUSTRAL	TF	Geospatial	N/A	12/10/2022	email	Replied with no Native Title claim on the area
AUSTRAL	TF	Heritage NSW	N/A	19/10/2022	email	Replied with list of stakeholders

STAGE 1.2 – REGISTRATION OF INTEREST

Contact		Contacted By				Details
Organisation	Person	Organisation	Person	Date	Method	Notes
La Perouse Local Aboriginal Land Council	Chris Ingrey	Austral	TT	28/11/2022	Email	
Darug Land Observations	Jamie Workman and Anna Workman	Austral	TT	28/11/2022	Registered Letter	Letter returned
A1 Indigenous Services	Carolyn Hickey	Austral	TT	28/11/2022	Email	
Kamilaroi Yankuntjatjara Working Group	Phil Khan	Austral	TT	28/11/2022	Email	
Walgalu	Ronald Stewart	Austral	TT	28/11/2022	Email	
Thauaira	Shane Carriage	Austral	TT	28/11/2022	Email	
Dharug	Andrew Bond	Austral	TT	28/11/2022	Email	
Gulaga	Wendy Smith	Austral	TT	28/11/2022	Email	
Biamanga	Seli Storer	Austral	TT	28/11/2022	Email	
Callendulla	Corey Smith	Austral	TT	28/11/2022	Email	
Murramarang	Roxanne Smith	Austral	TT	28/11/2022	Email	
Butucarbin Aboriginal Corporation	Jennifer Beale	Austral	TT	28/11/2022	Email	
Didge Ngunawal Clan	Lillie Carroll Paul Boyd	Austral	TT	28/11/2022	Email	Registered
Ginninderra Aboriginal Corporation	Steven Johnson and Krystle Carroll	Austral	TT	28/11/2022	Email	
Wailwan Aboriginal Group	Philip Boney	Austral	TT	28/11/2022	Email	
Barking Owl Aboriginal Corporation	Mrs Jody Kulakowski (Director)	Austral	TT	28/11/2022	Email	
Thoorga Nura	John Carriage (Chief Executive Officer)	Austral	TT	28/11/2022	Email	
Darug Boorooberongal Elders Aboriginal Corporation	Paul Hand (chairperson)	Austral	TT	28/11/2022	Email	
B.H. Heritage Consultants	Ralph Hampton Nola Hampton	Austral	TT	28/11/2022	Email	

[illegible]

STAGE 1.3 – NEWSPAPER ADVERTISEMENT

Contact		Contacted By				Details
Organisation	Person	Organisation	Person	Date	Method	Notes
NewsCorp Australia	N/A	AUSTRAL	TT	28/11/2022	Email	Contacted regarding advertisement for Wentworth Courier
AUSTRAL	TT	NewsCorp Australia	N/A	28/11/2022	Email	Automated response
AUSTRAL	TT	NewsCorp Australia	N/A	28/11/2022	Email	Confirmed advertisement on Wednesday 30th November 2022

STAGE 1.4 – LIST OF REGISTERED STAKEHOLDERS

Contact		Contacted By				Details
Organisation	Person	Organisation	Person	Date	Method	Notes
HeritageNSW	N/A	AUSTRAL	DLB	10/05/2023	Email	Sent Stage 1.4
AUSTRAL	DLB	HeritageNSW	N/A	10/05/2023	Email	Automated Response
AUSTRAL	DLB	HeritageNSW	N/A	10/05/2023	Email	Automated Response

STAGE 2 – PRESENTATION OF INFORMATION ABOUT THE PROPOSED PROJECT

Contact		Contacted By				Details
Organisation	Person	Organisation	Person	Date	Method	Notes
La Perouse LALC	Jade Goode	Austral Archaeology	CB	10/02/2023	Phone	Called to confirm rates and ABN. No answer. Left a message.
La Perouse LALC	Jade Goode	Austral Archaeology	CB	10/02/2023	Email	Emailed to confirm rates and ABN, and if they would be interested in providing a site officer for a survey
Austral Archaeology	CB	La Perouse LALC	N/A	10/02/2023	Email	Replied with site survey booking form and fee schedule
A1 Indigenous Services	Carolyn Hickey	Austral Archaeology	MF	2/03/2023	Email	Sent stage 2
Butucarbin Aboriginal Corporation	Jennifer Beale	Austral Archaeology	MF	2/03/2023	Email	Sent stage 2
Didge Ngunawal Clan	Lillie Carroll Paul Boyd	Austral Archaeology	MF	2/03/2023	Email	Sent stage 2
Kamilaroi Yankuntjatjara Working Group	Phil Khan	Austral Archaeology	MF	2/03/2023	Email	Sent stage 2
Wailwan Aboriginal Group	Philip Boney	Austral Archaeology	MF	2/03/2023	Email	Sent stage 2
Wori Woilywa	Daniel Chalker	Austral Archaeology	MF	2/03/2023	Email	Sent stage 2
La Perouse LALC	Jade Goode	Austral Archaeology	MF	2/03/2023	Email	Sent stage 2

STAGE 3 – GATHERING INFORMATION ABOUT CULTURAL SIGNIFICANCE

Contact		Contacted By				Details
Organisation	Person	Organisation	Person	Date	Method	Notes
A1 Indigenous Services	Carolyn Hickey	Austral Archaeology	MF	2/03/2023	Email	Sent stage 3
Butucarbin Aboriginal Corporation	Jennifer Beale	Austral Archaeology	MF	2/03/2023	Email	Sent stage 3
Didge Ngunawal Clan	Lillie Carroll Paul Boyd	Austral Archaeology	MF	2/03/2023	Email	Sent stage 3
Kamilaroi Yankuntjatjara Working Group	Phil Khan	Austral Archaeology	MF	2/03/2023	Email	Sent stage 3
Wailwan Aboriginal Group	Philip Boney	Austral Archaeology	MF	2/03/2023	Email	Sent stage 3
Wori Woilywa	Daniel Chalker	Austral Archaeology	MF	2/03/2023	Email	Sent stage 3
La Perouse LALC	Jade Goode	Austral Archaeology	MF	2/03/2023	Email	Sent stage 3
Austral Archaeology	MF	Wori Woilywa	Daniel Chalker	6/03/2023	Email	Agreed with Methodology and asked to be apart of fieldwork
Austral Archaeology	MF	A1 Indigenous Services	Carolyn Hickey	19/03/2023	Email	Asked to be apart of fieldwork

STAGE 4 – REVIEW OF DRAFT CULTURAL HERITAGE ASSESSMENT REPORT

Contact		Contacted By				Details
Organisation	Person	Organisation	Person	Date	Method	Notes
A1 Indigenous Services	Carolyn Hickey	Austral Archaeology	ZB	09/08/2023	Email	Sent stage 4
Butucarbin Aboriginal Corporation	Jennifer Beale	Austral Archaeology	ZB	09/08/2023	Email	Sent stage 4
Didge Ngunawal Clan	Lillie Carroll Paul Boyd	Austral Archaeology	ZB	09/08/2023	Email	Sent stage 4
Kamilaroi Yankuntjatjara Working Group	Phil Khan	Austral Archaeology	ZB	09/08/2023	Email	Sent stage 4
Wailwan Aboriginal Group	Philip Boney	Austral Archaeology	ZB	09/08/2023	Email	Sent stage 4
Wori Woilywa	Daniel Chalker	Austral Archaeology	ZB	09/08/2023	Email	Sent stage 4
La Perouse LALC	Jade Goode	Austral Archaeology	ZB	09/08/2023	Email	Sent stage 4
Austral Archaeology	ZB	Kamilaroi Yankuntjatjara Working Group	Phil Khan	16/09/2023	Email	Agreed and supports recommendations

6 MONTH PROJECT UPDATE

Contact		Contacted By				Details
Organisation	Person	Organisation	Person	Date	Method	Notes
A1 Indigenous Services	Carolyn Hickey	Austral	ZM	7/03/2024	Email	Sent 6-mo update letter
Butucarbin Aboriginal Corporation	Jennifer Beale	Austral	ZM	7/03/2024	Email	Sent 6-mo update letter
Didge Ngunawal Clan	Lillie Carroll & Paul Boyd	Austral	ZM	7/03/2024	Email	Sent 6-mo update letter
Kamilaroi Yankuntjatjara Working Group	Phil Khan	Austral	ZM	7/03/2024	Email	Sent 6-mo update letter
Wailwan Aboriginal Group	Philip Boney	Austral	ZM	7/03/2024	Email	Sent 6-mo update letter
Wori Woilywa	Daniel Chalker	Austral	ZM	7/03/2024	Email	Sent 6-mo update letter
La Pouse LALC	N/A	Austral	ZM	7/03/2024	Email	Sent 6-mo update letter
A1 Indigenous Services	Carolyn Hickey	Austral	JA	21/10/2024	Email	Sent 6-mo update letter
Butucarbin Aboriginal Corporation	Jennifer Beale	Austral	JA	21/10/2024	Email	Sent 6-mo update letter
Didge Ngunawal Clan	Lillie Carroll & Paul Boyd	Austral	JA	21/10/2024	Email	Sent 6-mo update letter
Kamilaroi Yankuntjatjara Working Group	Phil Khan	Austral	JA	21/10/2024	Email	Sent 6-mo update letter
Wailwan Aboriginal Group	Philip Boney	Austral	JA	21/10/2024	Email	Sent 6-mo update letter
Wori Woilywa	Daniel Chalker	Austral	JA	21/10/2024	Email	Sent 6-mo update letter
La Pouse LALC	N/A	Austral	JA	21/10/2024	Email	Sent 6-mo update letter
A1 Indigenous Services	Carolyn Hickey	Austral	LLC	16-Apr-25	Email	Sent 6-mo update letter
Butucarbin Aboriginal Corporation	Jennifer Beale	Austral	LLC	16-Apr-25	Email	Sent 6-mo update letter
Didge Ngunawal Clan	Lillie Carroll & Paul Boyd	Austral	LLC	16-Apr-25	Email	Sent 6-mo update letter
Kamilaroi Yankuntjatjara Working Group	Phil Khan	Austral	LLC	16-Apr-25	Email	Sent 6-mo update letter
Wailwan Aboriginal Group	Philip Boney	Austral	LLC	16-Apr-25	Email	Sent 6-mo update letter
Wori Woilywa	Daniel Chalker	Austral	LLC	16-Apr-25	Email	Sent 6-mo update letter
La Pouse LALC	N/A	Austral	LLC	16-Apr-25	Email	Sent 6-mo update letter
Austral	LLC	Kamilaroi Yank	Phil Kha	45764	Email	Thanked for update.



APPENDIX A2 – STAGE 1.1 – LETTERS TO AGENCIES



Reference: 22102

12 October 2022

To whom it may concern,

**RE: STAGE 1: REQUEST FOR INFORMATION FOR ABORIGINAL
CULTURAL HERITAGE ASSESSMENT, 125 BIRRELL STREET, WAVERLEY
NEW SOUTH WALES**

You are receiving this letter due to your organisation being named as a reasonable source of information that must be contacted under Stage 1 (section 4.1.2) of the *Aboriginal Cultural Heritage Consultation Requirements for Proponents 2010* (Department of Environment, Climate Change and Water NSW 2010) (Consultation Requirements). Section 4.1.2 of the Consultation Requirements makes it the proponent's responsibility to ascertain, from reasonable sources of information such as your organisation, the names of Aboriginal people who may hold cultural knowledge relevant to determining the significance of Aboriginal objects and / or places.

Austral Archaeology Pty Ltd (Austral) has been engaged by Savills Australia on behalf of Uniting, to undertake an Aboriginal Cultural Heritage Assessment (ACHA) regarding the proposed residential aged care home associated with Uniting at the Waverley War Memorial Hospital, Lot 4-5 DP3542 (125 Birrell Street), Waverley, New South Wales (the Study Area). The proposed ACHA is being undertaken to determine the impact the development will have on Aboriginal cultural material, as part of a State Significant Development Application (SSDA) under Part 4 of the *Environmental Planning and Assessment Act 1979*. The study area is situated within the Waverley Municipal Council Local Government Area (LGA) and is located within the boundaries of the La Perouse Local Aboriginal Land Council (LPLALC).

Austral Archaeology will actively seek to involve stakeholders in decisions regarding Aboriginal cultural heritage issues arising from this project. Additional information will be made available to all registered Aboriginal stakeholders as the project progresses. The purpose of consultation is to assist the Director General of the Department of Premier and Cabinet (DPC) in his or her consideration and determination of the application. The project will be undertaken in accordance with the *National Parks and Wildlife Act 1974*.

In accordance with the consultation requirements, please note that the relevant client contact for this project is:

Carolyn Yeow
Project Manager
Savills Australia
Level 25, 1 Farrer Place
Sydney, NSW 2000
Phone: T 02 8913 4819
Email: cyeow@savills.com.au

All correspondence regarding provision of names and contact details of Aboriginal people who may hold cultural knowledge relevant to the project should be provided in writing to:

Taylor Foster
Archaeologist
Austral Archaeology Pty Ltd
1/148 Tongarra Road, Albion Park 2527
Phone: 0478 162 379
Email: taylorf@australarch.com.au

Austral requests that your organisation supplies the requested information by 26th October 2022. Please note that under Section 4.1.6 of the Consultation Requirements, Austral is required to supply details of all registered Aboriginal stakeholders to Heritage NSW and DLALC.

Please do not hesitate to contact me for further information at the contact details provided below.
Yours sincerely,

A handwritten signature in black ink, appearing to read 'Taylor Foster'.

Taylor Foster
Archaeologist
Austral Archaeology Pty Ltd
Phone: 0478 162 379
Email: taylorf@australarch.com.au

REFERENCES

Department of Environment, Climate Change and Water NSW 2010, 'Aboriginal cultural heritage consultation requirements for proponents 2010'.

From: [Crystal Wooding](#)
To: [Crystal Wooding](#)
Cc: [Taylor Foster](#)
Bcc: heritagemailbox@environment.nsw.gov.au; admin@laperouse.org.au; information@ntscorp.com.au; adminofficer@oralra.nsw.gov.au; info@waverley.nsw.gov.au
Subject: Uniting Waverly Stage 1.1 Consultation Letter
Date: Wednesday, 12 October 2022 1:56:00 PM
Attachments: [image002.png](#)
[image003.png](#)
[image004.png](#)
[image005.png](#)
[22082_UNITING WAVERLEY, WAVERLEY, 1.1 Agency Letter 20221012.pdf](#)

To whom it may concern,

Please find attached correspondence regarding an upcoming ACHA for Uniting at the Waverley War Memorial Hospital, Lot 4-5 DP3542 (125 Birrell Street) Waverley, New South Wales.

Cheers,
Crystal.

Crystal Wooding

Student Archaeologist

BA Archaeology



A U S T R A L
A R C H A E O L O G Y

E: crystalw@australarch.com.au



Please note: This email (including any/all attachments) is intended solely for the use of the named person/s. You must not rely upon, disclose or copy any part of this email (including any/all attachments) if you are not the intended recipient/s. It may contain confidential and/or legally privileged information. If you receive this email in error, please delete it from your system and notify the sender.

Austral Archaeology uses virus scanning software but accepts no liability for viruses or similar in any electronic correspondence and/or attachment.

Request for Spatial Search of Tribunal Registers

1: Your details

Your name:	<i>Taylor Foster</i>		
Your company:	<i>Austral Archaeology</i>		
E-mail address:	<i>taylorf@australarch.com.au</i>	Phone:	<i>0478 162 379</i>
Your reference:	<i>Click or tap here to enter text.</i>	Your state:	<i>New South Wales</i>
<input checked="" type="checkbox"/>	<i>I have read and acknowledge the terms and conditions on the next page.</i>		

2: Areas to be searched

Jurisdiction to be searched:	<i>New South Wales</i>	Tenure to be searched:	<i>Non freehold parcel</i>
------------------------------	------------------------	------------------------	----------------------------

Parcel or tenement identifiers (add up to 20 separate identifiers). **Please see over for parcel identifiers.**

Parcel 1:	<i>Lot 4-5 DP3542</i>	Parcel 2:	<i>Click or tap here to enter text.</i>
Parcel 3:	<i>Click or tap here to enter text.</i>	Parcel 4:	<i>Click or tap here to enter text.</i>
Parcel 5:	<i>Click or tap here to enter text.</i>	Parcel 6:	<i>Click or tap here to enter text.</i>
Parcel 7:	<i>Click or tap here to enter text.</i>	Parcel 8:	<i>Click or tap here to enter text.</i>
Parcel 9:	<i>Click or tap here to enter text.</i>	Parcel 10:	<i>Click or tap here to enter text.</i>
Parcel 11:	<i>Click or tap here to enter text.</i>	Parcel 12:	<i>Click or tap here to enter text.</i>
Parcel 13:	<i>Click or tap here to enter text.</i>	Parcel 14:	<i>Click or tap here to enter text.</i>
Parcel 15:	<i>Click or tap here to enter text.</i>	Parcel 16:	<i>Click or tap here to enter text.</i>
Parcel 17:	<i>Click or tap here to enter text.</i>	Parcel 18:	<i>Click or tap here to enter text.</i>
Parcel 19:	<i>Click or tap here to enter text.</i>	Parcel 20:	<i>Click or tap here to enter text.</i>

If your search area is not a parcel or mining or petroleum tenement, you can enter other tenure or administrative regions here (e.g. local government area, townsite or county). Please provide as much detail as you can.

Address of the study area is 125 Birrell Street Waverley, New South Wales

E-mail the completed form to GeospatialSearch@NNTT.gov.au

From: [Crystal Wooding](#)
To: GeospatialSearch@NNTT.gov.au
Cc: [Taylor Foster](#)
Subject: Search Native Title
Date: Wednesday, 12 October 2022 1:52:00 PM
Attachments: [image002.png](#)
[image003.png](#)
[image004.png](#)
[image005.png](#)
[22082_Geospatial NTT request.pdf](#)

To whom it may concern,

Please find attached the completed form for the spatial search for lot 4-5 DP3542
The address of the study area is 125 Birrell Street Waverley NSW.

Regards,

Crystal,

Crystal Wooding

Student Archaeologist

BA Archaeology



A U S T R A L
A R C H A E O L O G Y

E: crystalw@australarch.com.au



Please note: This email (including any/all attachments) is intended solely for the use of the named person/s. You must not rely upon, disclose or copy any part of this email (including any/all attachments) if you are not the intended recipient/s. It may contain confidential and/or legally privileged information. If you receive this email in error, please delete it from your system and notify the sender.

Austral Archaeology uses virus scanning software but accepts no liability for viruses or similar in any electronic correspondence and/or attachment.

From: [LLS GS Service Mailbox](#)
To: [Crystal Wooding](#)
Cc: [Taylor Foster](#)
Subject: Re: Uniting Waverly Stage 1.1 Consultation Letter
Date: Wednesday, 12 October 2022 2:51:59 PM
Attachments: image002.png
image003.png
image004.png
image005.png
Outlook-NSW Govern.png
Outlook-ucvkeyg1.png
Outlook-1yakrlpz.png
Outlook-hb2it0c0.png
Outlook-tueopmh1.png

Dear Crystal

Thank you for your recent email and attached letter seeking assistance to identify Aboriginal stakeholder organisations and persons who may hold an interest in Country at the project area designated in your correspondence.

Greater Sydney Local Land Services (GS LLS) acknowledges that Local Land Services (formerly as Catchment Management Authorities) has been listed in Section 4.1.3.(g) of the Aboriginal Cultural Heritage Consultation requirements for proponents 2010, to support Part 6, of the NSW National Parks and Wildlife Act 1974 as a source of information to obtain the 'names of Aboriginal people who may hold cultural knowledge relevant to determining the significance of Aboriginal objects and/or places'.

GS LLS understands and respects the significant role and values that tangible and intangible Aboriginal Cultural Heritage holds for First Nations/Aboriginal people with Country. GS LLS also partners with many First Nations communities on Caring for Country projects that aim to protect and enhance those tangible and intangible values in Country including Aboriginal Cultural Heritage. GS LLS considers Aboriginal Cultural Heritage matters in relation to its role in land management and considers cultural heritage issues in the context of Natural Resource Management.

However, GS LLS feels that it is not a primary source of contact for First Nations (Aboriginal) communities or persons that may inform or provide comment on development or planning issues.

GS LLS strongly recommends you contact Heritage NSW to seek their advice on all-inclusive contact lists of persons and organisations who 'speak for Country' and that may assist with your investigation.

Regards

Customer Service Team

Local Land Services | Greater Sydney

Department of Regional NSW

Level 4, 2-6 Station Street Penrith

PO Box 4515 WESTFIELD PENRITH

Office Hours: 8.30am - 4.30pm

E: gs.service@lls.nsw.gov.au | **W:** www.lls.nsw.gov.au



Department of Regional NSW

You can also get in touch with us is through our [online enquiry form](#)

How would you rate our service today?



Your opinion is valuable and will help us improve our service

Greater Sydney Local Land Services acknowledges we operate in and deliver services throughout Country of First Nations people in the Greater Sydney Region.

We recognise and respect Elders and cultural knowledge holders, past and present, while acknowledging the unique and diverse enduring cultures and histories of all First Nations people. Always was and always will be Aboriginal land.

From: Crystal Wooding <crystalw@australarch.com.au>

Sent: Wednesday, 12 October 2022 2:29 PM

To: LLS GS Service Mailbox <gs.service@lls.nsw.gov.au>

Cc: Taylor Foster <Taylorf@australarch.com.au>

Subject: Uniting Waverly Stage 1.1 Consultation Letter

To whom it may concern,

Please find attached correspondence regarding an upcoming ACHA for Uniting at the Waverley War Memorial Hospital, Lot 4-5 DP3542 (125 Birrell Street) Waverley, New South Wales.

Cheers,
Crystal.

Crystal Wooding

Student Archaeologist

BA Archaeology



E: crystalw@australarch.com.au



Please note: This email (including any/all attachments) is intended solely for the use of the named person/s. You must not rely upon, disclose or copy any part of this email (including any/all attachments) if you are not the intended recipient/s. It may contain confidential and/or legally privileged information. If you receive this email in error, please delete it from your system and notify the sender.

Austral Archaeology uses virus scanning software but accepts no liability for viruses or similar in any electronic correspondence and/or attachment.

From: [OEH HD Heritage Mailbox](#)
To: [Crystal Wooding](#)
Subject: Automated Response
Date: Wednesday, 12 October 2022 1:27:38 PM
Attachments: [image003.png](#)
[image001.png](#)

Thank you for contacting Heritage NSW. We will respond to your email as soon as possible.

In the interim, please see the below information regarding some of our common enquiries, which may assist you.

Heritage Act 1977 – s139(4) Exceptions

Heritage NSW no longer accepts s139(4) applications as the new archaeological exceptions process is now live. Information on the new process, including how to self-assess your works may be found here [s139\(4\)Exceptions - Self Assessment](#).

Heritage Management System (HMS) is now live

HMS is a new digital system for lodging Heritage Act applications and searching heritage information. Go to the Heritage NSW website for more information and to access the [Heritage Management System](#)

Applications and Section 170 notifications

If you have submitted an application under the Heritage Act 1977 or the National Parks and Wildlife Act 1974, or a section 170 notification, it will first be reviewed for completeness and then allocated to the appropriate assessment team or officer. An officer will contact you if any additional information is required. The completeness check is generally completed within 7-14 business days.

We aim to process applications or notifications within the timeframes below:

Application/Notification type	Timeframe (Commences once an application or notification is complete)
Planning Proposals Section 140 Permits Section 4.55 Modifications	21 days
Integrated Development Applications	If advertised: 21 days following receipt of submissions, or advice there were no submissions, or If not advertised: 40 days
Section 60 Application (fast track) Section 60 Applications (standard/ major works)	21 days 40 days (or 60 days if advertised)
Section 90 Aboriginal Heritage Impact Permit (AHIP)	60 days
Section 170 notifications – local heritage items	14 days
Section 170 notifications – state heritage/SHR items	40 days

Section 170 registers and heritage asset management strategies	As advised/ negotiated with an agency's single point of contact
--	---

Nominations for listing under the Heritage Act 1977 (State Heritage Register)

A completed nomination form must accompany your application. The application form is available on our website ([Nominate listing on the state heritage register](#)). SHR Nominations are considered by the State Heritage Register Committee who will decide whether the nomination will proceed to the next stage of assessment.

Nominations for Aboriginal Place listings under the National Parks and Wildlife Act 1974

Nominations are allocated to the relevant team within 2 business days. An officer will contact you if any additional information is required. The Aboriginal Place proposal form is available on our website: [Nominating an aboriginal place](#)

Aboriginal Cultural Heritage (ACH) Conservation and Repatriation

Programs supported by Heritage NSW include the ACH Conservation and Repatriation of Aboriginal ancestors and objects. This work is managed by staff located across NSW. Enquiries into these programs are sent to the relevant team within 2 business days. Please send any enquiries to heritagemailbox@environment.nsw.gov.au and one of our staff will respond to you directly. Please advise us of any requests to modify our projects or timeframes to better accommodate your needs.

Please visit our website at [Heritage NSW](#) for further information.

Sincerely,
Customer Concierge Team.

Environment and Heritage.
Department of Planning and Environment

T (02 9873 8500 E Heritagemailbox@environment.nsw.gov.au
4 Parramatta Square, 12 Darcy St
Parramatta NSW 2150

Working days Monday to Friday, 09:00am - 05:00pm



[Website](#) [Facebook](#) [Instagram](#) [LinkedIn](#)

We acknowledge the traditional custodians of the land and pay respects to Elders past, present and emerging.

Please consider the environment before printing this email.

This email is intended for the addressee(s) named and may contain confidential and/or privileged information.

If you are not the intended recipient, please notify the sender and then delete it immediately.

Any views expressed in this email are those of the individual sender except where the sender expressly and with authority states them to be the views of the NSW Office of

Environment, Energy and Science.

PLEASE CONSIDER THE ENVIRONMENT BEFORE PRINTING THIS EMAIL

From: [Geospatial Search Requests](#)
To: [Crystal Wooding](#)
Subject: RE: Search Native Title
Date: Wednesday, 12 October 2022 1:22:35 PM

Your email has been received and is being actioned. For information regarding timeframes and what you will receive in response please refer to our website at this address:

http://www.nntt.gov.au/assistance/Geospatial/Pages/Geospatial_Searches.aspx

Geospatial Searches

National Native Title Tribunal | Perth

Email: GeospatialSearch@nntt.gov.au | www.nntt.gov.au

From: [Geospatial Search Requests](#)
To: [Taylor Foster](#)
Cc: [Crystal Wooding](#)
Subject: RE: SR22/1619 - Search Native Title [SEC=OFFICIAL]
Date: Wednesday, 12 October 2022 4:05:14 PM
Attachments: [image002.png](#)
[image003.png](#)
[image004.png](#)
[image005.png](#)

OFFICIAL

Your ref: - N/A

Dear Taylor Foster,

Thank you for your search request, please find your results below.

Search Results

The results provided are based on the information you supplied and are derived from a search of the following Tribunal databases:

- Schedule of Native Title Determination Applications
- Register of Native Title Claims
- Native Title Determinations
- Indigenous Land Use Agreements (Registered and notified)

Results for overlapping native title matters in NSW:

Feature ID	Tenure	Cadastral Data As At	Feature Area SqKm	Overlapping Native Title Feature				
				NNTT File Number	Name	Category	Overlap Area SqKm	% Selected Feature
4/DP3542	FREEHOLD	5/09/2022	0.0009	No overlap			-	0.00%
5/DP3542	FREEHOLD	5/09/2022	0.0010	No overlap			-	0.00%

For more information about the Tribunal's registers or to search the registers yourself and obtain copies of relevant register extracts, please visit our [website](#).

Information on native title claims and freehold land can also be found on the Tribunal's website here: [Native title claims and freehold land](#).

Please note: There may be a delay between a native title determination application being lodged in the Federal Court and its transfer to the Tribunal. As a result, some native title determination applications recently filed with the Federal Court may not appear on the Tribunal's databases.

The search results are based on analysis against external boundaries of applications only. Native title applications commonly contain exclusions clauses which remove areas from within the external boundary. To determine whether the areas described are in fact subject to claim, you need to refer to the "Area covered by claim" section of the relevant Register Extract or Schedule Extract and any maps attached.

Search results and the existence of native title

Please note that the enclosed information from the Register of Native Title Claims and/or the Schedule of Applications is **not** confirmation of the existence of native title in this area. This cannot be confirmed until the Federal Court makes a determination that native title does or does not exist in relation to the area. Such determinations are registered on the National Native Title Register.

The Tribunal accepts no liability for reliance placed on enclosed information

The enclosed information has been provided in good faith. Use of this information is at your sole risk. The National Native Title Tribunal makes no representation, either express or implied, as to the accuracy or suitability of the information enclosed for any particular purpose and accepts no liability for use of the information or reliance placed on it.

If you have any further queries, please do not hesitate to contact us via GeospatialSearch@NNTT.gov.au

Regards,

[Geospatial Searches](#)

National Native Title Tribunal | Perth

Email: GeospatialSearch@nntt.gov.au | www.nntt.gov.au

From: Crystal Wooding <crystalw@australarch.com.au>
Sent: Wednesday, 12 October 2022 10:52 AM
To: Geospatial Search Requests <GeospatialSearch@NNTT.gov.au>
Cc: Taylor Foster <Taylorf@australarch.com.au>
Subject: SR22/1619 - Search Native Title

Caution: This is an external email. DO NOT click links or open attachments unless you recognise the sender and know the content is safe.

To whom it may concern,

Please find attached the completed form for the spatial search for lot 4-5 DP3542
The address of the study area is 125 Birrell Street Waverley NSW.

Regards,

Crystal,

Crystal Wooding
Student Archaeologist
BA Archaeology



AUSTRAL
ARCHAEOLOGY

E: crystalw@australarch.com.au



Please note: This email (including any/all attachments) is intended solely for the use of the named person/s. You must not rely upon, disclose or copy any part of this email (including any/all attachments) if you are not the intended recipient/s. It may contain confidential and/or legally privileged information. If you receive this email in error, please delete it from your system and notify the sender.

Our reference: Doc22/908226

Taylor Foster
Archaeologist
Austral Archaeology Pty Ltd
1/148 Tongarra Road
Albion Park 2527

17/10/2022

Dear Taylor,

WRITTEN NOTIFICATION OF PROPOSAL AS REQUIRED UNDER DECCW ABORIGINAL CULTURAL HERITAGE CONSULTATION REQUIREMENTS FOR PROPONENTS 2010

Subject: Uniting at the Waverley War Memorial Hospital, Lot 4-5 DP3542 (125 Birrell Street), Waverley, New South Wales.

Thank you for your correspondence dated 12 October 2022 to Heritage NSW (Department of Premier and Cabinet) regarding the above project.

Attached is a list of known Aboriginal parties for the proposed development at the **Waverley** Local Government Area that Heritage NSW considers likely to have an interest in the activity.

Please note this list is not necessarily an exhaustive list of all interested Aboriginal parties.

Receipt of this list does not remove the requirement of a proponent/ consultant to advertise in local print media and contact other bodies seeking interested Aboriginal parties, in accordance with the *Aboriginal Cultural Heritage Consultation Requirements for Proponents 2010* (April 2010).

Under Section 4.1.6. of the Consultation Requirements, you must also provide a copy of the names of each Aboriginal person who registered an interest to the relevant Heritage NSW office and Local Aboriginal Land Council (LALC) within 28 days from the closing date for registering an interest.

Please note that the contact details in the list provided by Heritage NSW may be out of date as it relies on Aboriginal parties advising Heritage NSW when their details need changing. If individuals/companies undertaking consultation are aware that any groups contact details are out of date, or letters are returned unopened, please contact either the relevant stakeholder group (if you know their more current details) and/or Heritage NSW. AHIP applicants should make a note of any group they are unable to contact as part of their consultation record.

If you have any questions about this advice, please email:
heritagemailbox@environment.nsw.gov.au or contact (02) 9873 8500.

Yours sincerely



Barry Gunther, Aboriginal Senior Assessment Officer
Environment and Heritage – Heritage NSW
Department of Planning and Environment
Aboriginal Heritage Regulation Branch – South Heritage NSW

Attachment A:

Registered Aboriginal Interests DPE RAP List for the **Waverley** Local Government Area.

LIST OF ABORIGINAL STAKEHOLDERS FOR THE DEPARTMENT of PREMIER and CABINET (DPC) SOUTHERN REGION HELD BY DPC FOR THE PURPOSES OF THE OEH ABORIGINAL CULTURAL HERITAGE CONSULTATION REQUIREMENTS FOR PROPONENTS 2010

These lists are provided to proponents in accordance with section 4.1.2 of the *Aboriginal Cultural Heritage Consultation Requirements for Proponents 2010* (the "Consultation Requirements") which commenced on 12 April 2010.

The consultation process involves getting the views of, and information from, Aboriginal people and reporting on these. It is not to be confused with other field assessment processes involved in preparing a proposal and an application. Consultation does not include the employment of Aboriginal people to assist in field assessment and/or site monitoring. Aboriginal people may provide services to proponents through a contractual arrangement however, this is separate from consultation. The proponent is not obliged to employ those Aboriginal people registered for consultation. Consultation as per these requirements will continue irrespective of potential or actual employment opportunities for Aboriginal people.

A copy of the Consultation Requirements can be found on the OEH website at:

<http://www.environment.nsw.gov.au/resources/cultureheritage/commconsultation/09781ACHconsultreq.pdf>.

Under the Consultation Requirements; a proponent is required to provide Aboriginal people who may hold cultural knowledge relevant to determining the cultural significance of Aboriginal objects and/or places as relevant to the proposed project area, with an opportunity to be involved in consultation. Section 3.3.1 of the Consultation Requirements states that Aboriginal people who can provide this information are, based on Aboriginal lore and custom, the traditional owners or custodians of the land that is the subject of the proposed project.

The Consultation Requirements also state that:

Traditional owners or custodians with appropriate cultural heritage knowledge to inform decision making who seek to register their interest as an Aboriginal party are those people who:

- *continue to maintain a deep respect for their ancestral belief system, traditional lore and custom*
- *recognise their responsibilities and obligations to protect and conserve their culture and heritage and care for their traditional lands or Country*
- *have the trust of their community, knowledge and understanding of their culture, and permission to speak about it.*

Please note: the placement of an organisation's name on any OEH Aboriginal stakeholder list for the Consultation Requirements does not override a proponent's requirement to also advertise in the local newspaper and to seek from other sources the names of any other Aboriginal people who may hold cultural knowledge as required under clause 60 of the National Parks and Wildlife Regulation 2019.

How to use this list

1. **Contact the organisations/individuals who have indicated an interest in the relevant LGA/s and invite them to register an interest in your project**

Do not reproduce the attached list in publicly available reports and other documents. Your report should only contain the names of the organisations and individuals who you have invited to register an interest in your project and those who have registered as stakeholders for your project.

Last updated 13 September 2022

Waverley Local Government Area

Organisation/ Individual	Contact Name	Email Address/ Fax / Phone	Postal Address	Additional information
La Perouse Local Aboriginal Land Council	Chris Ingre	(02) 9311 4282 admin@laperouse.org.au	PO Box 365 Matraville NSW 2036	
Darug Land Observations	Jamie Workman and Anna Workman	0418 494 951 0413 687 279 daruglandobservations@gmail.com	PO Box 173, Ulladulla, NSW 2539	
A1 Indigenous Services	Carolyn Hickey	0411 650 057 cazadirect@live.com	10 Marie Pitt Place Glenmore Park 2745 NSW.	
Kamilaroi Yankuntjatjara Working Group	Phil Khan	0434 545 982 philipkhan.acn@live.com.au	78 Forbes Street, Emu Plains, NSW 2750	
Walgalu	Ronald Stewart	walgaluchts@gmail.com		
Thauaira	Shane Carriage	thauairchts@gmail.com		
Dharug	Andrew Bond	dharugchts@gmail.com		
Gulaga	Wendy Smith	gulagachts@gmail.com		
Biamanga	Seli Storer	biamangachts@gmail.com		
Callendulla	Corey Smith	cullendullachts@gmail.com		
Murramarang	Roxanne Smith	murramarangchts@gmail.com		
Butucarbin Aboriginal Corporation	Jennifer Beale	(02)9832 7167 butuheritage@gmail.com .	PO Box E18, Emerton, NSW 2770	
Didge Ngunawal Clan	Lillie Carroll Paul Boyd	0426 823 944 didgengunawalclan@yahoo.com.au	33 Carlyle Crescent Cambridge Gardens NSW 2747	
Ginninderra Aboriginal Corporation	Steven Johnson and Krystle Carroll	0406 991 221 Ginninderra.corp@gmail.com	PO BOX 3143 Grose Vale NSW 2754	

Wailwan Aboriginal Group	Philip Boney	0436 483 210 waarlan12@outlook.com		
Barking Owl Aboriginal Corporation	Mrs Jody Kulakowski (Director)	0426 242 015 barkingowlcorp@gmail.com	2-65/69 Wehlow St. Mt Druitt	
Thoorga Nura	John Carriage (Chief Executive Officer)	0401 641 299 thoorganura@gmail.com	50B Hilltop Crescent, Surf Beach, 2536, NSW	
Darug Boorooberongal Elders Aboriginal Corporation	Paul Hand (chairperson)	0456786738 paulhand1967@gmail.com	PO.Box 14 Doonside NSW 2767	
B.H. Heritage Consultants	Ralph Hampton Nola Hampton	0435 785 138 0401 662 531 hamptonralph46@gmail.com kinghampton77@gmail.com	184 Captain Cook Drive Willmot 2770 NSW 95 Mount Ettalong Road Umina Beach 2257 NSW	
Ngambaa Cultural Connections	Kaarina Slater	0422 729 117 ngambaaculturalconnections@hotmail.com	6 Natchez Cresnet, Greenfield Park NSW 2176	
Goodradigbee Cultural & Heritage Aboriginal Corporation,	Caine Carroll	0410974236 goodradigbee1@outlook.com	1 Morilla Road, East Kurrajong NSW 2758	
Mura Indigenous Corporation,	Phillip Carroll	0448824188 mura.indigenous@bigpond.com	11 Nargal Street Flinders NSW 2529	
Aragung Aboriginal Cultural Heritage Site Assessments	Jamie Eastwood	0427793334 0298323732 James.eastwood@y7mail.com	33 Bulolo Drive Whalan NSW 2770	
Waawaar Awaa Aboriginal Corporation	Rodney Gunther Barry Gunther	Rodney Gunther – 0410580962 Barry Gunther – 0451 176 473 Waawaar.awaa@gmail.com	15 Bungonia Street Prestons NSW 2170	
Clive Freeman	Clive Freeman	Mob:0437721481 Home Number: 02-44421117 clive.freeman@y7mail.com	6 Dhugan Close Wreck Bay Aboriginal Community JBT 2540	
Wori Woilywa	Daniel Chalker	woriwoilywa@gmail.com 0409006216	261 Mockingbird Rd Pheasants Nest NSW 2574	

Corroboree Aboriginal Corporation	Director: Marilyn Carroll-Johnson	Phone:0415 911 159 Fax: (02) 8824 4324 corroboreecorp@bigpond.com	PO Box 3340 ROUSE HILL NSW 2155	
Bidjawong Aboriginal Corporation	James Carroll	0433 224 324 jrcarroll888@gmail.com or bidjawong@gmail.com	22 McKinley Place Cherrybrook NSW 2126	Prefer email contact
Mundawari Heritage Consultants	Dean Delponte	0413 186 133 mundawari.hc@gmail.com	245 Ash Road Prestons NSW 2170	
Gunya Aboriginal Cultural Heritage Services PTY LTD	Adam Gunther	gunya.ach@gmail.com Mobile: 0492 232 606	15 Bungonia Street Prestons NSW 2170	
Wurrumay Pty Ltd		0421077521 wurrumay@hotmail.com	89 Pyramid street, Emu Plains NSW 2750	

Danielle Bainbridge

From: Barry Gunther <Barry.Gunther@environment.nsw.gov.au>
Sent: Monday, 17 October 2022 2:59 PM
To: Taylor Foster
Subject: DPE RAP list for the Uniting at the Waverley War Memorial Hospital, Lot 4-5 DP3542 (125 Birrell Street), Waverley.
Attachments: 22082_UNITING WAVERLEY, WAVERLEY, 1.1 Agency Letter 20221012.pdf; RAP list request Uniting at the Waverley War Memorial Hospital.docx; Attachement A - DPC RAP list - Waverly Shire local government area.docx
Follow Up Flag: Follow up
Flag Status: Flagged

Hi Taylor,

Please find attached the DPE RAP list for the Uniting at the Waverley War Memorial Hospital, Lot 4-5 DP3542 (125 Birrell Street), Waverley.

regards

Barry Gunther, Aboriginal Senior Assessment Officer

Environment and Heritage – Heritage NSW

Department of Planning and Environment

T: 02 9995 6830 | barry.gunther@environment.nsw.gov.au

Heritage.nse.gov.au and dpie.nsw.gov.au

Locked Bag 5020

Parramatta NSW 2124



Heritage NSW Department of Planning and Environment

Please lodge all Applications to Heritagemailbox@environment.nsw.gov.au

[Website](#) [Facebook](#) [Instagram](#) [LinkedIn](#)

The Heritage Management System is live from 31 May. More information is available [here](#)

I acknowledge and respect the traditional custodians and ancestors of the lands I work across.

Heritage NSW and coronavirus (COVID-19)

Heritage NSW has taken steps to protect the safety, health and wellbeing of our staff, communities and customers. Whilst our offices remain open, we have put in place flexible working arrangements for our teams across NSW and continue to adapt our working arrangements as necessary. Face-to-face meetings and field work/site visits with our customers are subject to rules on gatherings and social distancing measures. We thank you for your patience and understanding at this time.

This email is intended for the addressee(s) named and may contain confidential and/or privileged information.
If you are not the intended recipient, please notify the sender and then delete it immediately.

Any views expressed in this email are those of the individual sender except where the sender expressly and with authority states them to be the views of the NSW Office of Environment, Energy and Science.

PLEASE CONSIDER THE ENVIRONMENT BEFORE PRINTING THIS EMAIL

APPENDIX A3 – STAGE 1.2: REGISTRATION OF INTEREST



Reference: 22082

28 November 2022

**RE: STAGE 1: NOTIFICATION OF ABORIGINAL CULTURAL HERITAGE
ASSESSMENT, 125 BIRRELL STREET, WAVERLEY NSW**

To whom it may concern,

Austral Archaeology Pty Ltd (Austral) has been engaged by Savills Australia on behalf of Uniting to undertake an Aboriginal Cultural Heritage Assessment (ACHA) regarding the proposed residential aged care home, independent living units (ILUs) and community services associated with Uniting at the War Memorial Hospital at 125 Birrell Street (Lot 4-5 DP3542), Waverley, New South Wales (the Study Area).

Austral has been made aware that you or your organisation may hold cultural knowledge relevant to determining the significance of Aboriginal objects and / or places. As part of Stage 1 of the *Aboriginal Cultural Heritage Consultation Requirements for Proponents 2010* (Department of Environment, Climate Change and Water NSW 2010) (the Consultation Requirements), you are invited to register your interest to participate in the ACHA and consultation process for the project. The proposed ACHA is being undertaken to determine the impact the development will have on Aboriginal cultural material, as part of a State Significant Development (SSD) under Part 4 of the *Environmental Planning and Assessment Act 1979*. The study area is situated within the Waverley Local Government Area (LGA) and is located within the boundaries of the La Perouse Local Aboriginal Land Council (LPLALC). The proposed redevelopment will involve the restoration and construction of buildings and street frontages across the site.

Austral will actively seek to involve stakeholders in decisions regarding Aboriginal cultural heritage issues arising from this project. Additional information will be made available to all registered Aboriginal stakeholders as the project progresses. The purpose of consultation is to assist the proposed applicant in the preparation of an Aboriginal Heritage Impact Permit and to assist the Director General of the Department of Premier and Cabinet in their consideration and determination of the application. The project will be undertaken in accordance with the *National Parks and Wildlife Act 1974*.

In accordance with the consultation requirements, please note that the relevant client contact for this project is:

Carolyn Yeow
Project Manager
Savills Australia
Level 25, 1 Farrer Place
Sydney, NSW 2000
Phone: T 02 8913 4819
Email: cyeow@savills.com.au

All correspondence regarding provision of names and contact details of Aboriginal people who may hold cultural knowledge relevant to the project should be provided in writing to:

Taylor Foster
Senior Archaeologist
Austral Archaeology
Shop 1
148 Tongarra Road
Albion Park, NSW 2527
Phone: 0478 162 379
Email: taylorf@australarch.com.au

As a person or organisation who may hold cultural knowledge relevant to determining the significance of Aboriginal objects and / or places associated with the proposed project, you are invited to register your interest to be consulted for this project. The closing date for registrations of interest is **TBD**.

Please note that under Section 4.1.6 of the Consultation Requirements, Austral is required, unless you state otherwise, to supply details of all registered Aboriginal stakeholders to Heritage NSW and LPLALC as part of this process.

Thank you for your assistance and please do not hesitate to contact me for further information via the contact details provided below.

Yours sincerely,

A handwritten signature in black ink, appearing to read "Taylor Foster", enclosed within a light grey rectangular box.

Taylor Foster
Senior Archaeologist
Austral Archaeology
Phone: 0478 162 379
E: taylorf@australarch.com.au

REFERENCES

Department of Environment, Climate Change and Water NSW 2010, 'Aboriginal cultural heritage consultation requirements for proponents 2010'.

From: [Teleeha Thomas](#)
To: admin@laperouse.org.au
Cc: [Taylor Foster](#)
Bcc: daruglandobservations@gmail.com; cazadirect@live.com; philipkhan.acn@live.com.au; walgachts@gmail.com; thauairachts@gmail.com; tharugchts@gmail.com; gulagachts@gmail.com; biamangachts@gmail.com; cullendullachts@gmail.com; murramarangchts@gmail.com; butuheritage@gmail.com; didgengunawalclan@yahoo.com.au; Ginninderra.corp@gmail.com; waarlan12@outlook.com; barkingowlcorp@gmail.com; thoorganura@gmail.com; paulhand1967@gmail.com; hamptonralph46@gmail.com; kinghampton77@gmail.com; clive.freeman@y7mail.com; ngambaaculturalconnections@hotmail.com; goodradigbee1@outlook.com; mura.indigenous@bigpond.com; James.eastwood@y7mail.com; Waawaar.awaa@gmail.com; worwoolywa@gmail.com; corroboreecorp@bigpond.com; jrcarroll888@gmail.com; bidjawong@gmail.com; mundawari.hc@gmail.com; wurumay@hotmail.com
Subject: 22082 - Uniting Waverley Project
Date: Monday, 28 November 2022 1:54:00 PM
Attachments: image002.png
image003.png
image004.png
image005.png
22082 Uniting Waverley Stage 1.2 Stakeholder TF V2.pdf

Hello,

You are receiving this email as an Aboriginal stakeholder that would have potential interest in registering as a RAP for the Aboriginal Cultural Heritage Assessment being conducted at 125 Birrell Street, Waverley.

Please find attached the Notification of an Aboriginal Cultural Heritage Assessment and invitation to register by the 12th of December 2022.

If you have any questions, please don't hesitate to contact Taylor or me via email.

Teleeha Thomas

Graduate Archaeologist



A U S T R A L
A R C H A E O L O G Y

M: 0429 038 258

E: teleehat@australarch.com.au



Please note: This email (including any/all attachments) is intended solely for the use of the named person/s. You must not rely upon, disclose or copy any part of this email (including any/all attachments) if you are not the intended recipient/s. It may contain confidential and/or legally privileged information. If you receive this email in error, please delete it from your system and notify the sender.

Austral Archaeology uses virus scanning software but accepts no liability for viruses or similar in any electronic correspondence and/or attachment.

Please complete, tear off and lodge over the counter with your article.
Enquiries: please call 13 POST (13 7678).

Optional services:
(Sender to ☒ selected services)

☐ Extra Cover (Over \$100 up to \$5,000)
Amount required: \$
Description of contents:

☐ Delivery Confirmation
☐ Person to Person
Additional fee is payable for each service.

Registered Post – Lodgement Receipt

Sender to keep
RPP44 63800 09400 39257 04608

Item addressed to:
Company name Darug Land Observations

For the attention of Jamie & Anna Workman

PO Box number or street address Po Box 173

Suburb or town Ulladulla State NSW 2539 VIC 5585

I have read and agree to the information on the reverse side of this receipt.

Sender's name Teletha Thomas Sender's signature TL Thomas Date 28/11/22

WARNING: This envelope is not suitable for sending jewellery or precious stones.
Small rigid items such as keys or coins should be securely packed to avoid loss or damage.

SWANSEA OFFICE POST MARK
28 NOV 2022

Please complete, tear off and lodge over the counter with your article.
Enquiries: please call 13 POST (13 7678).

Optional services:
(Sender to ☒ selected services)

☐ Extra Cover (Over \$100 up to \$5,000)
Amount required: \$
Description of contents:

☐ Delivery Confirmation
☐ Person to Person
Additional fee is payable for each service.

Registered Post – Lodgement Receipt

Sender to keep
RPP44 63800 09400 39257 05605

Item addressed to:
Company name Mura Indigithous Corporation

For the attention of Phillip Carroll

PO Box number or street address 11 Nargal Street

Suburb or town Flinders State NSW 2529 VIC 5585

I have read and agree to the information on the reverse side of this receipt.

Sender's name Teletha Thomas Sender's signature TL Thomas Date 28/11/22

WARNING: This envelope is not suitable for sending jewellery or precious stones.
Small rigid items such as keys or coins should be securely packed to avoid loss or damage.

SWANSEA OFFICE POST MARK
28 NOV 2022



APPENDIX A4 – STAGE 1.3: NEWSPAPER ADVERTISEMENT

communityconsultation@ventia.com or Locked Bag 4001,
 Moorabbin VIC 3189 by **Friday 16 December 2022.**

Aboriginal Cultural Heritage Assessment – Registration of Interest.

Savills Australia has commissioned Austral Archaeology Pty Ltd (Austral) on behalf of Uniting to undertake an Aboriginal Cultural Heritage Assessment (ACHA) for the proposed residential aged care home, independent living units (ILUs) and community services associated with Uniting at the War Memorial Hospital, Waverley, New South Wales (Lot 4-5 DP3542). On behalf of the proponent, Austral wishes to consult with Aboriginal people who may hold cultural knowledge of this area to consult on the preparation of the ACHA, which will support an Environmental Impact Statement being prepared for the project. Consultation is required to assist the Director General of the Department of Premier and Cabinet (DPC) in their consideration of the application. Consultation will be in accordance with the DPC's Consultation Requirements 2010. Parties with cultural knowledge relevant to the significance of Aboriginal object(s) and/or place(s) are invited to register their interest. More information about the project will be provided after registration. **Registration closes COB 12.12.2022**

For more information, please contact:

Carolyne Yeow
 Project Manager
 Savills Australia
 Email: cyeow@savills.com.au

To register, please contact:

Taylor Foster
 Austral Archaeology
 Shop 1/148 Tongarra Road
 Albion Park, NSW 2527
 Phone: 0478 162 379
 Email: taylorf@australarch.com.au



1 COURIER, Wednesday, November 30, 2022 **73**

stralia - Tearsheet

APPENDIX A5 – STAGE 1.4: LIST OF REGISTERED STAKEHOLDERS

REGISTERED STAKEHOLDERS – UNITING WAVERLEY PROJECT, WAVERLEY NSW (ACHA)

Organisation	Contact Person	Date Registered	Communication
A1 Indigenous Services	Carolyn Hickey	16/12/2022	Email
Butucarbin Aboriginal Corporation	Jennifer Beale	28/11/2022	Email
Didge Ngunawal Clan	Lillie Carroll Paul Boyd	28/11/2022	Email
Kamilaroi Yankuntjatjara Working Group	Phil Khan	01/12/2022	Email
Wailwan Aboriginal Group	Philip Boney	01/12/2022	Email
Wori Woilywa	Daniel Chalker	01/12/2022	Email
La Perouse LALC	Chris Ingrey	26/12/2022 (closing date for stage 1.2)	Included for transparency

A total of 7 groups have registered to participate as stakeholders for the Uniting Waverley Project, Waverley NSW ACHA (REF: 22082).

From: [Carolyn .H](#)
To: [Teleeha Thomas](#)
Subject: Re: 22082 - Uniting Waverley Project
Date: Friday, 16 December 2022 10:11:11 AM
Attachments: image002.png
image003.png
image004.png
image005.png
Outlook-2dbbpd42.png
NSW Member Certificate 2022 - A1 INDIGENOUS SERVICES PTY LTD.pdf
A1.WC2023.pdf
A1.PL2023.pdf



Contact: Carolyn Hickey
Mobile: 0411650057
Email: Cazadirect@live.com
Address: 10 Marie Pitt Place, Glenmore Park, NSW 2745
ACN: 639 868 876
ABN: 31 639 868 876

Hi,

Thank you for your email, Sorry for the late reply I have been out of wifi range, I would like to register in being involved in all levels of consultation for this project. Including, Meetings, Reports, Sharing Cultural Information, and available Field Work.

About the founder Carolyn Hickey

I am a Traditional Owner with over 25 years experience in helping preserve Aboriginal cultural heritage on projects.

I hold cultural knowledge relevant to determining the cultural significance of Aboriginal objects and values that exist in the project area.

I have attached A1 Indigenous Services Insurances.

When Selecting Groups for Engagement:

Please consider that **A1 INDIGENOUS SERVICES PTY LTD** is a member of the **NSW INDIGENOUS CHAMBER OF COMMERCE**.

We carry the NSWICC Assured logo showing that **A1 Indigenous Services** has met National Policy requirements as upheld by the First Australians Chamber of Commerce and Industry (FACCI) for being identified as a **100% First Nations Owned Indigenous Business** That has demonstrate compliance with Government and Industry Regulators.

[A1 INDIGENOUS SERVICES PTY LTD Represents over 100 Indigenous Locals](#)

We would like you to consider including **[A1's employee's, the Kawalkan](#)**

workforce and the Women's Circle Employees for all future field work.
The Kawalkan workforce Program is a designed program created to employ young indigenous youths between the ages of (18-29) years of age.
The Women's Circle was created with the need to always have Experienced Indigenous Women present in all field work.
To aim for not only gender equality in the workplace but, to help identify and protect any women's sacred places.
Please feel free to publish my name, and response but not the email
Please feel free to contact me on details supplied

Kind Regards,
Carolyn Hickey
Managing Director

A1 INDIGENOUS SERVICES PTY LTD is now a member of the NSW INDIGENOUS CHAMBER OF COMMERCE

A business or enterprise carrying the NSWICC Assured logo has met National Policy requirements as upheld by the First Australians Chamber of Commerce and Industry (FACCI) for being identified as a First Nations Business Owner or Entrepreneur and the business must demonstrate compliance with Government and Industry Regulators.
(Certificate attached) A certificate confirms that the Enterprise listed above has met all requirements of the NSWICC's Assured Program , operating as a100% Aboriginal Owned, Operated and Controlled Business. The NSW Indigenous Chamber of Commerce (NSWICC) is the Peak body for Aboriginal Business in New South Wales and a member of the First Australians Chamber of Commerce and Industry (FACCI)

A1 Indigenous Services is 100%, Indigenous Owned Australian Company which offers a range of services to the construction industry.
It is our mission to commit to an innovative approach to a better future for Indigenous employment and community.
While improving ways to close the gap in Aboriginal participation in the construction Industry.
Building strength in aboriginal communities and our Indigenous labour force.



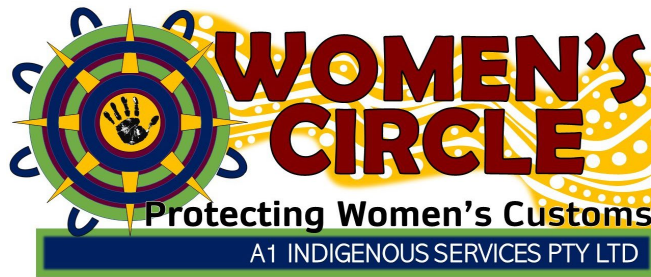

From: Teleeha Thomas <teleehat@australarch.com.au>
Sent: Monday, 28 November 2022 1:54 PM
To: admin@laperouse.org.au <admin@laperouse.org.au>
Cc: Taylor Foster <Taylorf@australarch.com.au>
Subject: 22082 - Uniting Waverley Project

Hello,

You are receiving this email as an Aboriginal stakeholder that would have potential interest in registering as a RAP for the Aboriginal Cultural Heritage Assessment being conducted at 125 Birrell Street, Waverley.

Please find attached the Notification of an Aboriginal Cultural Heritage Assessment and invitation to register by the 12th of December 2022.

If you have any questions, please don't hesitate to contact Taylor or me via email.

Teleeha Thomas
Graduate Archaeologist

M: 0429 038 258

E: teleehat@australarch.com.au



AUSTRAL
ARCHAEOLOGY



Please note: This email (including any/all attachments) is intended solely for the use of the named person/s. You must not rely upon, disclose or copy any part of this email (including any/all attachments) if you are not the intended recipient/s. It may contain confidential and/or legally privileged information. If you receive this email in error, please delete it from your

system and notify the sender.

Austral Archaeology uses virus scanning software but accepts no liability for viruses or similar in any electronic correspondence and/or attachment.

From: [Butucarbin Heritage](#)
To: [Teleeha Thomas](#)
Subject: Re: 22082 - Uniting Waverley Project
Date: Monday, 12 December 2022 11:08:03 PM
Attachments: image002.png
image003.png
image004.png
image005.png

Dear Teleeha,
On behalf of Butucarbin, I would like to register for this project.

Kind regards,
Jenny.

On Mon, Nov 28, 2022 at 1:54 PM Teleeha Thomas <teleehat@australarch.com.au> wrote:

Hello,

You are receiving this email as an Aboriginal stakeholder that would have potential interest in registering as a RAP for the Aboriginal Cultural Heritage Assessment being conducted at 125 Birrell Street, Waverley.

Please find attached the Notification of an Aboriginal Cultural Heritage Assessment and invitation to register by the 12th of December 2022.

If you have any questions, please don't hesitate to contact Taylor or me via email.

Teleeha Thomas

Graduate Archaeologist



A U S T R A L
A R C H A E O L O G Y

M: 0429 038 258

E: teleehat@australarch.com.au



Please note: This email (including any/all attachments) is intended solely for the use of the named person/s. You must not rely upon, disclose or copy any part of this email (including any/all attachments) if you are not the intended recipient/s. It may contain confidential and/or legally privileged information. If you receive this email in error, please delete it from your system and notify the sender.

Austral Archaeology uses virus scanning software but accepts no liability for viruses or similar in any electronic correspondence and/or attachment.

--

Lowanna Gibson

Project Manager for Butucarbin Cultural Heritage

B.A Archaeology/Anthropology USYD

Juris Doctor UTS

From: [lilly.carroll](#)
To: [Teleeha Thomas](#)
Cc: [Taylor Foster](#)
Subject: Re: 22082 - Uniting Waverley Project
Date: Monday, 28 November 2022 2:06:14 PM
Attachments: image005.png
image004.png
image003.png
image002.png

Hi Teleeha

DNC would like to register an interest into uniting Waverly project

Kind regards
Paul Boyd & Lilly Carroll
Directors DNC
0426823944

[Sent from Yahoo Mail for iPhone](#)

On Monday, November 28, 2022, 1:54 pm, Teleeha Thomas <teleehat@australarch.com.au> wrote:

Hello,

You are receiving this email as an Aboriginal stakeholder that would have potential interest in registering as a RAP for the Aboriginal Cultural Heritage Assessment being conducted at 125 Birrell Street, Waverley.

Please find attached the Notification of an Aboriginal Cultural Heritage Assessment and invitation to register by the 12th of December 2022.

If you have any questions, please don't hesitate to contact Taylor or me via email.

Teleeha Thomas
Graduate Archaeologist

M: 0429 038 258
E: teleehat@australarch.com.au



A U S T R A L
A R C H A E O L O G Y



Please note: This email (including any/all attachments) is intended solely for the use of the named person/s. You must not rely upon, disclose or copy any part of this email (including any/all attachments) if you are not the intended recipient/s. It may contain confidential and/or legally privileged information. If you receive this email in error, please delete it from your system and notify the sender.

Austral Archaeology uses virus scanning software but accepts no liability for viruses or similar in any electronic correspondence and/or attachment.

From: [Phil Khan](#)
To: [Teleeha Thomas](#)
Subject: RE: 22082 - Uniting Waverley Project
Date: Thursday, 1 December 2022 10:45:30 AM
Attachments: image002.png
image003.png
image004.png
image005.png
Icare cover 31.12.2021 to 31.12.22.pdf
Public Liability cover 2022 to 2023.pdf

Hi Teleeha,

Thank you for informing us that **Austral Archaeology** will be involved in an Aboriginal Cultural Heritage Assessment for the **Uniting Waverley Project** & that you are inviting Aboriginal organisations to register, if they wish too be involved in the community consultation process.

As a senior Aboriginal person for the past 40yrs, I actively participate in the protection of the Aboriginal Cultural Heritage throughout the Sydney Basin, & particularly throughout Western Sydney, on behalf of Kamilaroi Yankuntjatjara Working Group I wish to provide to you my organisation's registration of interest.

I wish to be involved & participate in all levels of consultation/project involvement. I wish to attend all meetings, participate in available field work & receive a copy of the report.

I have attached a copy of Kamilaroi Yankuntjatjara Working group's Public Liability Insurance & Workers Compensation certificate.

Our Rates - \$112.50 per hour, \$450 half day & \$900 full day (Exc. GST)

Our RAPS have up to 15yrs Cultural Heritage experience in – field work which involves manual excavation (digging), sieving, identifying artefacts, setting up transits, setting up equipment, packing equipment, site surveys & attending meetings.

Should you wish me to provide further information, please do not hesitate to contact me on 0434545982 or Stefeanie on 0451068480.

Kind Regards

Phil Khan

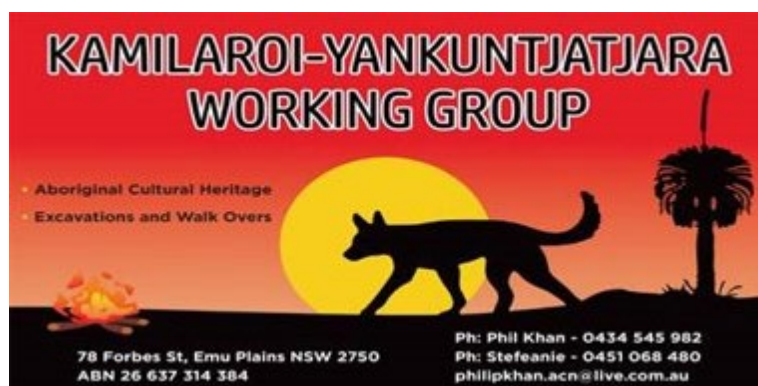

From: [Teleeha Thomas](#)
Sent: Monday, 28 November 2022 1:55 PM
To: admin@laperouse.org.au
Cc: [Taylor Foster](#)
Subject: 22082 - Uniting Waverley Project

Hello,

You are receiving this email as an Aboriginal stakeholder that would have potential interest in registering as a RAP for the Aboriginal Cultural Heritage Assessment being conducted at 125 Birrell Street, Waverley.

Please find attached the Notification of an Aboriginal Cultural Heritage Assessment and invitation to register by the 12th of December 2022.

If you have any questions, please don't hesitate to contact Taylor or me via email.

Teleeha Thomas
Graduate Archaeologist

M: 0429 038 258

E: teleehat@australarch.com.au



A U S T R A L
A R C H A E O L O G Y



Please note: This email (including any/all attachments) is intended solely for the use of the named person/s. You must not rely upon, disclose or copy any part of this email (including any/all attachments) if you are not the intended recipient/s. It may contain confidential and/or legally privileged information. If you receive this email in error, please delete it from your system and notify the sender.

Austral Archaeology uses virus scanning software but accepts no liability for viruses or similar in any electronic correspondence and/or attachment.

From: [Phillip Boney](#)
To: [Teleeha Thomas](#)
Subject: Re: 22082 - Uniting Waverley Project
Date: Thursday, 1 December 2022 5:47:19 PM
Attachments: image002.png
image003.png
image004.png
image005.png

Hi Teleeha,

Phil here. I would like to register my interest for this project in all its entirety. And if successful I look forward to working with you. Thank you.

With regards, Phil Boney
Wailwan Aboriginal Group

From: Teleeha Thomas <teleehat@australarch.com.au>
Sent: Sunday, 27 November 2022 6:54 PM
To: admin@laperouse.org.au <admin@laperouse.org.au>
Cc: Taylor Foster <Taylorf@australarch.com.au>
Subject: 22082 - Uniting Waverley Project

Hello,

You are receiving this email as an Aboriginal stakeholder that would have potential interest in registering as a RAP for the Aboriginal Cultural Heritage Assessment being conducted at 125 Birrell Street, Waverley.

Please find attached the Notification of an Aboriginal Cultural Heritage Assessment and invitation to register by the 12th of December 2022.

If you have any questions, please don't hesitate to contact Taylor or me via email.

Teleeha Thomas
Graduate Archaeologist

M: 0429 038 258

E: teleehat@australarch.com.au



A U S T R A L
A R C H A E O L O G Y



Please note: This email (including any/all attachments) is intended solely for the use of the named person/s. You must not rely upon, disclose or copy any part of this email (including any/all attachments) if you are not the intended recipient/s. It may contain confidential and/or legally privileged information. If you receive this email in error, please delete it from your system and notify the sender.

Austral Archaeology uses virus scanning software but accepts no liability for viruses or similar in any electronic correspondence and/or attachment.

From: [Daniel Chalker](#)
To: [Teleeha Thomas](#)
Subject: Re: 22082 - Uniting Waverley Project
Date: Thursday, 1 December 2022 2:34:37 PM
Attachments: image002.png
image003.png
image004.png
image005.png

Yarma Teleeha

We would like to acknowledge the land owners as the first nation's families of the country. We would like to acknowledge and pay thanks to mother earth for providing for us, Father for looking over us and the sprites for helping guide us. Also we pay our respects to the old the young and the new.

We thank you for your invitation to register for the Aboriginal Cultural Heritage Assessment at Uniting Waverley Project, NSW. We would like to be involved in the consultation process and are also able to provide field workers if required.

Thank you again and please feel free to contact me if you require anything further.

Thankyou

Daniel Chalker

[0409 006216](tel:0409006216)

Wori Woilywa

Get [Outlook for Android](#)

From: Teleeha Thomas <teleehat@australarch.com.au>
Sent: Monday, November 28, 2022 1:54:43 PM
To: admin@laperouse.org.au <admin@laperouse.org.au>
Cc: Taylor Foster <Taylorf@australarch.com.au>
Subject: 22082 - Uniting Waverley Project

Hello,

You are receiving this email as an Aboriginal stakeholder that would have potential interest in registering as a RAP for the Aboriginal Cultural Heritage Assessment being conducted at 125 Birrell Street, Waverley.

Please find attached the Notification of an Aboriginal Cultural Heritage Assessment and invitation to register by the 12th of December 2022.

If you have any questions, please don't hesitate to contact Taylor or me via email.

Teleeha Thomas
Graduate Archaeologist



M: 0429 038 258

E: teleehat@australarch.com.au



Please note: This email (including any/all attachments) is intended solely for the use of the named person/s. You must not rely upon, disclose or copy any part of this email (including any/all attachments) if you are not the intended recipient/s. It may contain confidential and/or legally privileged information. If you receive this email in error, please delete it from your system and notify the sender.

Austral Archaeology uses virus scanning software but accepts no liability for viruses or similar in any electronic correspondence and/or attachment.

APPENDIX A6 – STAGE 2: PRESENTATION OF INFORMATION ABOUT THE PROPOSED PROJECT



**RE: STAGE 2: PROJECT INFORMATION FOR ABORIGINAL CULTURAL
HERITAGE ASSESSMENT,
125 BIRRELL STREET, WAVERLEY, NEW SOUTH WALES**

To whom it may concern,

You are receiving this letter as a registered Aboriginal party (RAP) for the Uniting Waverley, NSW Aboriginal Cultural Heritage Assessment (ACHA) project.

The following information is being provided to comply with Stage 2 of the *Aboriginal Cultural Heritage Consultation Requirements for Proponents 2010* (Department of Environment, Climate Change and Water NSW 2010) [the Consultation Requirements]. This letter relates explicitly to sections 4.2.1 to 4.2.4 of the Consultation Requirements.

PROJECT DETAILS

Savills Australia, on behalf of Uniting, is undertaking a redevelopment at 125 Birrell Street, Waverley (Lot 4-5 DP3542) NSW, (study area) within the Waverley Municipal Local Government (LGA) Area and within the boundaries of the La Perouse Local Aboriginal Land Council (LPLALC) [Figure 1]. The proposed State Significant Development (SSD) regards the proposed residential aged care home, independent living units (ILUs) and community services associated with Uniting at the War Memorial Hospital site. This involves the redevelopment, restoration and construction of street frontages and buildings across the study area to improve facilities, develop the site, and consolidate property acquisitions.

Austral Archaeology previously conducted an extensive search of the Aboriginal Heritage Information Management System (AHIMS) on 2 August 2022. The search identified no Aboriginal archaeological sites within the study area or within close proximity.

Based upon these requirements, Austral Archaeology Pty Ltd (Austral) has been engaged by Savills Australia on behalf of Uniting to conduct an Aboriginal Cultural Heritage Assessment (ACHA); this process may result in an application for an Aboriginal Heritage Impact Permit (AHIP) being made. This letter presents the proposed project information and initiates arrangements for the dissemination of further details to RAPs during the assessment process. The location of the study area is outlined in Figure 1 and Figure 2.

IMPACT ASSESSMENT PROCESS

The following impact assessment process will be completed in accordance with the following guidelines:

- Consultation Requirements.
- *Code of Practice for Archaeological Investigations of Aboriginal Objects in NSW* (Department of Environment, Climate Change and Water 2010) (the Code).
- *Guide to Investigating, Assessing and Reporting on Aboriginal Cultural Heritage in NSW* (Office of Environment and Heritage 2011).

BACKGROUND RESEARCH

In addition to contacting the relevant Aboriginal and non-Aboriginal stakeholders, background research will include searches of public statutory and non-statutory heritage databases and research into relevant archives as an essential aid to determining the significance of the study area to local Aboriginal people.

The following database and register searches will be undertaken:

- A search of the Aboriginal Heritage Information Management System (AHIMS) database. This database lists known sites of archaeological and cultural significance to Aboriginal people. This will confirm the nature of any Aboriginal cultural values which may be present within the study area. This search will also highlight sites and places of significance in the immediate vicinity. This search may also provide previously produced reports or studies of relevance to this study.
- A search for items or places of Aboriginal significance on non-statutory heritage databases. These include the Register of the National Estate and the National Trust.
- A search of the Local Environmental Plan for Aboriginal heritage places or issues.
- A search for items or places of Aboriginal significance on statutory heritage databases. These include the National Heritage List and the State Heritage Register.

In addition to these database searches, research into the ethnographic, environmental, archaeological and Aboriginal historical context will also be undertaken. The results of this research will assist in determining the potential for Aboriginal archaeological and cultural material and places to be located within the study area.

The background research will need to be collated and summarised into a succinct yet thorough literature review. This written work will form a vital part of subsequent methodological development and production of the final cultural heritage assessment report.

CONSULTATION WITH ABORIGINAL STAKEHOLDERS

The Aboriginal people of Australia are part of the oldest and continuous-living cultures in human history. Aboriginal people's cultural heritage is recognised and valued as a unique and essential component of the identity of all Australian people.

Aboriginal cultural heritage provides the essential links between the past and the present – it is a crucial part of Aboriginal people's cultural identity, connection and sense of belonging to Country.

The objective of community consultation is to ensure Aboriginal people have the opportunity to improve assessment outcomes by:

- Providing relevant information about the cultural significance and values of the Aboriginal objects and/or place.
- Influencing the design of the methodology to assess the cultural and scientific significance of Aboriginal objects and places.
- Actively contributing to the development of cultural heritage management options and recommendations for any Aboriginal objects and/or places within the proposed project area.
- Providing feedback and commenting on draft assessment reports before the proponent submits them to Heritage NSW.

This information pack forms part of the ongoing consultation with Aboriginal stakeholders, being Stage 2 of the Consultation Requirements, which requires consultants to present information about the proposed project to stakeholders. This will also be accompanied by a Stage 3 methodology document, which will thoroughly detail the proposed testing methodology.

Based on this project's size and complexity, information about the project will be distributed in writing only.

INVESTIGATION OF ABORIGINAL OBJECTS AND / OR PLACES

The field survey will be conducted with a representative from the La Perouse Local Aboriginal Land Council. The archaeological survey of the study area will be undertaken in accordance with

requirements 5 to 10 of the Code to identify any previously unknown Aboriginal objects, sites or places.

An archaeological testing program may need to be completed in accordance with requirements 14 to 17 of the Code; this program will aim to collect information about the nature and extent of sub-surface Aboriginal objects. The testing program will contribute to an understanding of site characteristics and local and regional prehistory that can be used to inform mitigation measures for the project. Further information on the methodology to be used for the archaeological survey and test excavation program will be presented as part of the Stage 3 documentation.

REPORTING

Austral will produce an ACHA that will include but not be limited to:

- Introduction
- Planning Framework
- Aboriginal Background
- Site Analysis
- Maps and Site Plans etc.
- Aboriginal Stakeholder Consultation
- Assessment of Archaeological Potential
- Archaeological Testing Analysis and Results (if required)
- Impact Assessment
- Conclusions and Management Recommendations.

As part of Stage 4 of the Consultation Requirements, Aboriginal stakeholders will be provided with the draft ACHA for review and comment. Any comments and responses received by Austral or the proponent will be documented in the final ACHA. Austral will respond to all comments received and will outline how these have been considered and/or implemented as part of the final ACHA (DECCW 2010, p.6).

PROJECT SCHEDULE

To meet these objectives Heritage NSW has developed four stages of consultation which must be met for each cultural heritage assessment. There are several mandatory timeframes associated with the Consultation Requirements; these are summarised in Table 1 and Table 2.

Table 1 Statutory timeframes for consultation.

Stage	Timeframe
Stage 1: Notification of project proposal and registration of interest	14 days
Stage 2: Presentation of information about the proposed project	-
Stage 3: Gathering information about cultural significance.	28 days
Stage 4: Review of the draft cultural heritage assessment report.	28 days

Table 2 Project milestones, estimated completion dates and status.

Milestone	Statutory Timeframes (Days)	Completion dates	Status
Background research	-	23/12/2022	Complete
Aboriginal consultation			
<i>Stage 1 - Notification of project proposal and registration of interest</i>	14	27/10/2022	Complete
Archaeological Survey	-		
<i>Stage 2 - Presentation of information about the proposed project</i>	28	02/03/2023	Complete
<i>Stage 3 - Gathering information about cultural significance</i>	28	30/03/2023	In Progress



Milestone	Statutory Timeframes (Days)	Completion dates	Status
Archaeological testing	-	TBC	TBC
ACHAR draft report	-		
<i>Stage 4 - Review of ACHAR by stakeholders</i>	28	TBC	TBC
ACHAR finalisation	-	TBC	TBC
Approval of AHIP	60	TBC	TBC

ROLES, FUNCTIONS AND RESPONSIBILITIES

Section 5 of the Consultation Requirements outlines the roles and responsibilities of the parties that are typically involved in the consultation process. The roles, functions and responsibilities for this project are summarised in **Table 3**.

Table 3 Roles, responsibilities and functions of parties involved in the project.

Party	Roles, responsibilities and functions
RAPs	To provide cultural information and feedback on draft methodologies and the ACHA. To participate in meetings and workshops, and fieldwork, when invited.
Austral, on behalf of the proponent	Will consult with RAPs by supplying suitable project information and providing the opportunity for RAPs to provide input into the heritage management process.

As per the Consultation Requirements, Section 3.4 on page 9 states that “[c]onsultation should not be confused with employment”. In line with this, it is to be noted that the proponent is not obliged to employ any registered stakeholders for the fieldwork component of this project. However, all RAPs will be fully consulted as per the guidelines.

Table 4 outlines the feedback and input process offered to Aboriginal people for each stage of the consultation process.

Table 4 Feedback and input process for stages of the consultation process to be completed.

Stage	Expected feedback
2	Feedback on the project proposal including nature, scope and methodology. Raise any concerns about cultural perspectives or assessment requirements.
3	Contribute to culturally appropriate information-gathering and the research methodology. Provide information that will enable the cultural significance of Aboriginal objects and/or places within the proposed project area. Have input into the development of any cultural heritage management options.
4	Provide feedback on any aspect of the draft ACHA report.

Should you have any questions or queries regarding the design or methods of these works, contact information for the proponent is listed below:

Carolyne Yeow
 Project Manager
 Savills Australia
 Level 25, 1 Farrer Place
 Sydney, NSW 2000
 Phone: T 02 8913 4819
 Email: cyeow@savills.com.au

Should you have any cultural concerns, perspectives or assessment requirements, please do not hesitate to contact me for further information at the contact details provided below. Alternatively, you may wish to contact **Taylor Foster** (Project Manager, Austral) on 0478 162 379.

Yours sincerely,



Taylor Foster
Archaeologist
Austral Archaeology Pty Ltd
ABN: 55 629 860 975
Ph. 0478 162 379
E: taylorf@australarch.com.au

REFERENCES

Department of Environment, Climate Change and Water 2010, 'Code of Practice for Archaeological Investigation of Aboriginal Objects in New South Wales'.

Department of Environment, Climate Change and Water NSW 2010, 'Aboriginal cultural heritage consultation requirements for proponents 2010'.

Office of Environment and Heritage 2011, 'Guide to investigating, assessing and reporting on Aboriginal cultural heritage in NSW'.

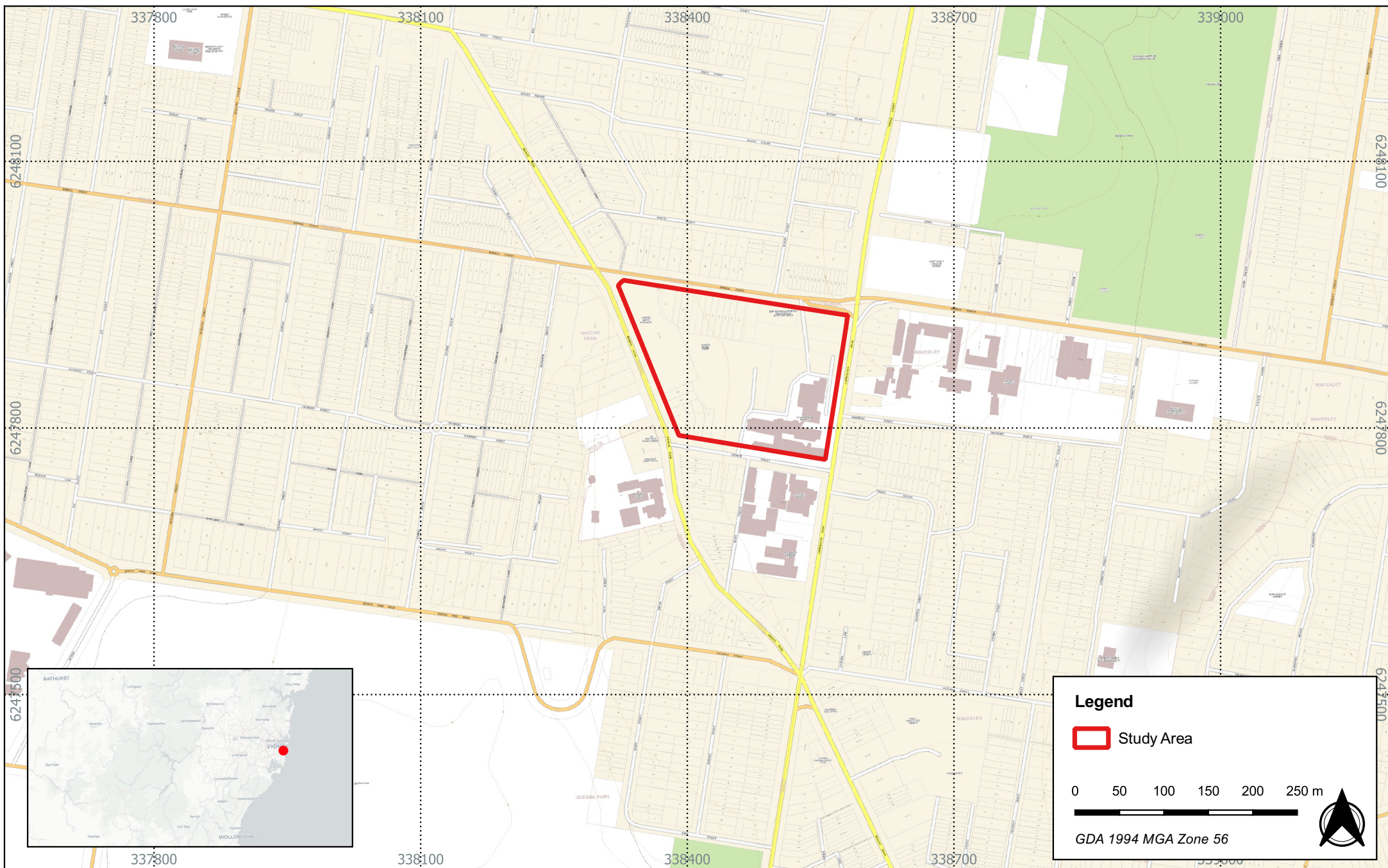

Figure 1 - Location of the study area

22082 - 125 Birrell Street, Waverley - ACHDDA

Source: NSW LPI Basemap, CartoDB Positron

Drawn by: ARH Date: 2022-08-09



A U S T R A L
A R C H A E O L O G Y



From: Madelaine Firth
Sent: Thursday, March 2, 2023 10:14:17 AM
To: admin@laperouse.org.au <admin@laperouse.org.au>
Subject: 22082 Uniting Waverley Stage 2&3 consultation

Hello,

You are receiving this email as a Registered Aboriginal Party for the Aboriginal Cultural Heritage Assessment being conducted at 125 Birrell Street, Waverly.

Please find attached letters containing information on the project and details on the methodology of the assessment.

Feedback on the methodology will be due close of business **Thursday 30 March 2023**.

If you have any questions please contact Taylor or me.

Madelaine Firth
Graduate Archaeologist



A U S T R A L
A R C H A E O L O G Y

M: 0491203391



E: madelainef@australarch.com.au

Please note: This email (including any/all attachments) is intended solely for the use of the named person/s. You must not rely upon, disclose or copy any part of this email (including any/all attachments) if you are not the intended recipient/s. It may contain confidential and/or legally privileged information. If you receive this email in error, please delete it from your system and notify the sender.

Austral Archaeology uses virus scanning software but accepts no liability for viruses or similar in any electronic correspondence and/or attachment.

RE: Requesting rates and ABN for a potential upcoming archaeological survey

From La Perouse Admin <Admin@laperouse.org.au>
Date Fri 10/2/23 11:50 AM
To Carmen Baulch <carmenb@australarch.com.au>

 2 attachments (1 MB)

LP LALC Site Survey - Fee Schedule.pdf; LPLALC Aboriginal Site Survey Request Form 2.docx.pdf;

Hi Carmen,

Thank you for your email.
Please see attached our site survey booking form and fee schedule.

Jade Goode
Administration Officer
La Perouse Local Aboriginal Land Council

1 Elaroo Avenue
La Perouse NSW 2036

Email: JGoode@laperouse.org.au
Phone: (02) 9311 4282
Mail: PO Box 365 Matraville NSW 2036
Website: <http://laperouse.org.au/>

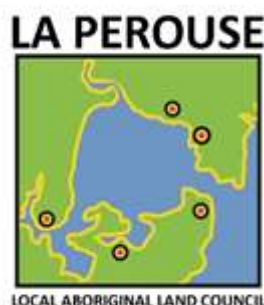

This message (which includes any attachments) is intended only for the addressee and may contain privileged or confidential information. If you are not the intended recipient you must not use, disclose, copy or distribute this communication. If you have received this message in error please delete the email and any attachments and notify the sender as soon as possible. There is no warranty that this email is error or virus free. If this is a private communication it does not represent the views of the La Perouse Local Aboriginal Land Council

From: Carmen Baulch <carmenb@australarch.com.au>
Sent: Friday, 10 February 2023 11:18 AM
To: La Perouse Admin <Admin@laperouse.org.au>
Cc: Taylor Foster <Taylorf@australarch.com.au>
Subject: Requesting rates and ABN for a potential upcoming archaeological survey

Good morning,

Austral Archaeology has a potential archaeological survey coming up in Waverley and wanted to confirm La Perouse LALC's rates for surveys, and if your company is interested in providing one site officer for half a day/one day of a field survey. Could you also please provide us with your ABN?

Thank you and Kind Regards,

Carmen Baulch

Student Archaeologist

Tues-Thurs

E: carmenb@australarch.com.au

M: 0499 108 361



Please note: This email (including any/all attachments) is intended solely for the use of the named person/s. You must not rely upon, disclose or copy any part of this email (including any/all attachments) if you are not the intended recipient/s. It may contain confidential and/or legally privileged information. If you receive this email in error, please delete it from your system and notify the sender.

Austral Archaeology uses virus scanning software but accepts no liability for viruses or similar in any electronic correspondence and/or attachment.

--

APPENDIX A7 – STAGE 3: GATHERING INFORMATION ABOUT CULTURAL SIGNIFICANCE

From: [Madelaine Firth](#)
Cc: [Taylor Foster](#)
Bcc: [cazadirect@live.com](#); [butuheritage@gmail.com](#); [didgengunawalclan@yahoo.com.au](#); [philipkhan.acn@live.com.au](#); [waarlan12@outlook.com](#); [woriwoolywa@gmail.com](#)
Subject: 22082 Uniting Waverley Stage 2&3 consultation
Date: Thursday, 2 March 2023 10:41:00 AM
Attachments: image001.png
image002.png
image003.png
image004.png
image005.png
22082 Uniting Waverley Stage 2 Final TF 20230210.pdf
22082 Uniting Waverly Stage 3 Final TF 20230210.pdf

Hello,

You are receiving this email as a Registered Aboriginal Party for the Aboriginal Cultural Heritage Assessment being conducted at 125 Birrell Street, Waverly.

Please find attached letters containing information on the project and details on the methodology of the assessment.

Feedback on the methodology will be due close of business **Thursday 30 March 2023**.

If you have any questions please contact Taylor or me.

Madelaine Firth
Graduate Archaeologist

M: 0491203391

E: madelainef@australarch.com.au



Please note: This email (including any/all attachments) is intended solely for the use of the named person/s. You must not rely upon, disclose or copy any part of this email (including any/all attachments) if you are not the intended recipient/s. It may contain confidential and/or legally privileged information. If you receive this email in error, please delete it from your system and notify the sender.

Austral Archaeology uses virus scanning software but accepts no liability for viruses or similar in any electronic correspondence and/or attachment.

From: Madelaine Firth
Sent: Thursday, March 2, 2023 10:14:17 AM
To: admin@laperouse.org.au <admin@laperouse.org.au>
Subject: 22082 Uniting Waverley Stage 2&3 consultation

Hello,

You are receiving this email as a Registered Aboriginal Party for the Aboriginal Cultural Heritage Assessment being conducted at 125 Birrell Street, Waverly.

Please find attached letters containing information on the project and details on the methodology of the assessment.

Feedback on the methodology will be due close of business **Thursday 30 March 2023**.

If you have any questions please contact Taylor or me.

Madelaine Firth
Graduate Archaeologist



A U S T R A L
A R C H A E O L O G Y

M: 0491203391



E: madelainef@australarch.com.au

Please note: This email (including any/all attachments) is intended solely for the use of the named person/s. You must not rely upon, disclose or copy any part of this email (including any/all attachments) if you are not the intended recipient/s. It may contain confidential and/or legally privileged information. If you receive this email in error, please delete it from your system and notify the sender.

Austral Archaeology uses virus scanning software but accepts no liability for viruses or similar in any electronic correspondence and/or attachment.



Reference: 22082

2 March 2023

To whom it may concern,

**RE: STAGE 3: ABORIGINAL CULTURAL HERITAGE ASSESSMENT,
125 BIRRELL STREET, WAVERLEY NSW**

You are receiving this letter as a registered Aboriginal party (RAP) for the Uniting Waverley, NSW Aboriginal Cultural Heritage Assessment (ACHA) project.

The following information is being provided to comply with Stage 3 of the *Aboriginal Cultural Heritage Consultation Requirements for Proponents 2010* (Department of Environment, Climate Change and Water NSW 2010) [the Consultation Requirements]. This letter relates explicitly to sections 4.3.1 to 4.3.7 of the Consultation Requirements.

The purpose of this letter is to present the proposed methodology to the RAPs for the preparation of an Aboriginal Cultural Heritage Assessment (ACHA) for the project. You are also requested to supply any cultural information you wish to provide that can assist in the identification of Aboriginal objects or places as part of the assessment process. In accordance with Section 4.3.2 of the Consultation Requirements, RAPs are provided with the opportunity to review and provide feedback on the proposed methodology outlined in this letter. Please supply this feedback to:

*Taylor Foster
Senior Archaeologist
Austral Archaeology
Shop 1, 148 Tongarra Road
Albion Park NSW 2527*

Please provide your feedback, including additional protocols that you wish to be adopted into the information gathering process and assessment methodology by **5pm on Thursday, 30 March 2023**.

1. PRELIMINARY ASSESSMENT

Austral has undertaken a review of documentary sources to understand the Aboriginal heritage values that are known to / are likely to occur within the study area.

BACKGROUND

An extensive search of Heritage NSW's Aboriginal Heritage Information Management System (AHIMS) database was conducted on 2nd August 2022 (Client service ID:705036). The search identified 112 Aboriginal archaeological sites within a 10-kilometre search area, centred on the proposed study area (Table 1).

Table 1 AHIMS sites identified within 10 kilometres of the study area.

Site type	Occurrence	Frequency (%)
Aboriginal Ceremony and Dreaming, Artefact, Shell	1	0.9
Aboriginal Resource and Gathering	1	0.9
Art (Pigment or Engraved)	20	17.9
Art (Pigment or Engraved), Potential Archaeological Deposit (PAD)	1	0.9
Artefact	15	13.4

ARCHAEOLOGY & HERITAGE SERVICES

SYDNEY

WOLLONGONG

SWAN HILL

ADELAIDE

1

Site type	Occurrence	Frequency (%)
Artefact, Potential Archaeological Deposit (PAD)	2	1.8
Burial, Aboriginal Ceremony and Dreaming, Artefact	1	0.9
Grinding Groove	1	0.9
Habitation Structure, Potential Archaeological Deposit (PAD)	1	0.9
Hearth	1	0.9
Potential Archaeological Deposit (PAD)	58	51.8
Potential Archaeological Deposit (PAD), Hearth	1	0.9
Shell	1	0.9
Shell, Artefact	6	5.4
Shell, Artefact, Burial, Art (Pigment or Engraved)	1	0.9
Water Hole	1	0.9
Total	112	100

The AHIMS search has identified that there are no sites located within and/or in close proximity to the study area.

PREDICTIVE STATEMENTS

Based upon the AHIMS search results and a preliminary review of ethnographic, soils, geology, landform, disturbance and resource information pertinent to the study area, Austral has prepared a series of site prediction statements that have been used to inform the project methodology, these are outlined in Table 3.

Table 2 Aboriginal site prediction statements.

Site type	Predictive statements
Aboriginal ceremony and dreaming sites	Aboriginal ceremony and dreaming sites are intangible cultural heritage sites, however, this site type is considered unlikely as there are no ceremony and dreaming sites present in proximity to the study area.
Aboriginal places	Aboriginal places are considered unlikely to occur as there is no current evidence of this site type occurring in proximity to the study area.
Artefact sites	Artefact sites can be located within most landforms and contexts; however, it is unlikely that cultural material will be located in the study area due to the extensive and ongoing development that has occurred within Sydney since the European occupation.
Axe grinding grooves	Due to the lack of suitable rock outcrops, it is considered unlikely this site type will be encountered.
Burials	Due to the lack of appropriate soil types in the study area, it is considered unlikely this site type will be encountered.
Modified trees	Due to the high levels of vegetation clearing that has occurred throughout Sydney since European occupation, and the lack of this site type in the area, it is considered unlikely modified trees will be encountered.
Potential archaeological deposits (PADs)	Potential Artefact Deposits (PAD) are the most common site types to occur in proximity to the study area and as such have the highest potential to be encountered.
Rock Shelters with art and/or deposit	Due to the lack of suitable outcrops in the study area it is considered this site type is unlikely to be encountered.
Shell middens	Due to the lack of suitable sand deposits in the study area, and distance to water, it is considered unlikely middens will be present.

Site type	Predictive statements
Stone quarries	Due to the lack of suitable rock outcrops, it is considered unlikely this site type will be encountered.

2. ASSESSMENT METHODOLOGY

The following section outlined the assessment methodology to be employed in the preparation of the ACHA.

SURVEY METHODOLOGY

An archaeological survey will be conducted with selected RAPs in attendance.

The survey will conform with requirements 5 to 10 of the *Code of Practice for Archaeological Investigation of Aboriginal Objects in New South Wales (CoP)* (DECCW 2010). The method employed during the survey will be aimed at recording all (or a representative sample of all) evidence of Aboriginal land use that is visible on the surface. An assessment of the likelihood of material traces of Aboriginal land use being present under the ground surface (potential archaeological deposits) will also be completed. The survey will be completed in accordance with a sampling strategy that will ensure that all landforms that may be impacted by the project will be inspected.

Recording during the survey will consist of both photographic and written recording techniques. Representative photographs of survey units and landforms will be taken, all photographs will include a graded metric scale. Where Aboriginal objects are identified during the survey, their diagnostic attributes will be recorded, and each object will be photographed (as per requirements 6 and 7 of the *CoP*).

Survey units will be inspected using pedestrian transects following the methodology set out in Burke and Smith (2004, pp.74–80). The survey will document the conditions present to assess the effectiveness of the survey. The following aspects of the survey will be recorded:

- Visibility and exposure for each survey unit.
- Landform and general soil location for each survey unit.
- Land surface and vegetation conditions encountered during the survey.
- Survey coverage in accordance with Requirement 9 of the *CoP*.
- Where Aboriginal objects are identified, the spatial extent of direct evidence and the physical boundaries of each site will be determined.
- The extent of disturbances and an assessment of the integrity of known or likely Aboriginal sites.

All survey data will be collected using Global Positioning System (GPS) enabled devices and the Map Grid of Australia (94) coordinate system.

TEST EXCAVATION METHODOLOGY

To fully assess the nature and extent of the archaeological deposit, Austral has developed an archaeological testing methodology which follows the requirements of the *CoP*.

The need for test excavations will be determined as a result of the survey. The results of the archaeological survey may alter the approach to archaeological test excavations within the study area.

Our test excavation methodology is based on the *CoP* which states that all 'test excavations must be excavated using hand tools only' and 'the first excavation [pit] must be excavated in 5 cm spits at each area – either PAD or site – being investigated. Based on the evidence of the first excavation [pit], 10 cm spits or sediment profile/stratigraphic excavation (whichever is smaller) may then be implemented' (Department of Environment, Climate Change and Water 2010, p.26). The *CoP* is also clear on how many test pits should be excavated and their placement.

The test excavation (if required) will conform with Requirement 16 of the *CoP*. This will include:

- The hand excavation of 500 x 500 millimetre test pits across a systematic 20 metre grid in areas considered to have high and moderate archaeological sensitivity.
- All excavation will be conducted by hand, and the excavation of initial test pits will proceed in 50 millimetres spits. Based on the results of the initial test pits, subsequent test pits will be excavated either in 100 millimetre spits or by stratigraphic unit, dependant on which unit is smaller.
- Recording of each test pit will be conducted during excavation using either printed *pro forma* or with digital *pro forma* stored on an electronic tablet.
- 100% of excavated potential artefact bearing deposits will be sieved using 5 millimetre screens. Austral has allowed for dry sieving as part of the excavation program. Dependant on the soils encountered and site conditions, material may need to be wet sieved. Water for the sieving station would be provided by a water tanker and pump.
- Artefacts will be collected from the sieves and bagged according to excavation pit provenance. Each test pit will be backfilled to the best of our ability with the sieved material excavated from the pits at the conclusion of the testing program.

ARTEFACT COLLECTION AND STORAGE

Collection and salvage of all artefacts will be undertaken according to the following methodology.

- Each artefact identified during the subsurface testing will be relocated and temporarily stored at Austral's Albion Park office located at Shop 1, 148 Tongarra Road, Albion Park NSW 2527. After the submission of the final subsurface testing report, the collected Aboriginal material will be taken to a location within or near to the study area previously agreed upon by the proponent and all registered Aboriginal stakeholders for reburial in accordance with requirements of the *CoP*.
- The landowner on whose property this area may be located is to be approached for consent to return the Aboriginal archaeological material to site. If the site where the artefacts are to be returned is situated upon Crown Land, then the appropriate authority managing the Local Government Area is to be approached and informed.
- A representative of all RAPs and Savills Australia on behalf of Uniting is to be invited to attend/participate in the return of artefacts to country.
- A GPS recording of the location is to be made and recorded as a new Aboriginal site. A site card will be completed, and the resulting site registered on Heritage NSW's AHIMS database.

Should it be necessary to move these artefacts at a later date, it is a requirement that a Care and Control agreement be completed as part of any AHIP application. This will require the identified Aboriginal stakeholders and Heritage NSW to be consulted over a suitable relocation site. This new site will also require GPS coordinates and all necessary details to be recorded with Heritage NSW's AHIMS database.

3. CONSULTATION

As part of Stage 3 of the Consultation Requirements, Aboriginal stakeholders are to be provided with a 28 day period to have the opportunity to review and provide feedback on the proposed methodology.

As a registered stakeholder, we ask that you review the above methodology and provide feedback regarding:

- Any known Aboriginal objects or areas of cultural significance that are present within the study area.
- Any information regarding nearby places of cultural significance. This includes places of social, spiritual and cultural value.
- Any culturally relevant information that may affect the archaeological interpretation of the site.

- Any protocols that you wish to be implemented or changed regarding the excavation strategy.
- Any protocols that you wish to be implemented or changed regarding the collection and reburial or conservation of any identified cultural heritage.
- Any management recommendations, such as ways to avoid or mitigate harm to the Aboriginal cultural heritage on site.

The information provided will be used to understand the context and values of Aboriginal objects and / or places located within the study area. The information will be used as the basis of assessment for heritage values and to better inform the archaeological assessment of significance.

4. CULTURALLY SENSITIVE INFORMATION

Austral would like to take this opportunity to invite RAPs to provide culturally appropriate information. All cultural information that is provided as part of the consultation process will be recorded in the consultation log and will be discussed in the ACHA. RAPs must advise Austral if the information they are providing is to be considered confidential. When providing this information, RAPs must detail the nature of the sensitivity and how this knowledge is to be restricted. Based on this information, Austral will formulate a methodology to record this information that is consistent with the values communicated. Where culturally sensitive information has been disclosed, the ACHA will identify this on the front cover. Alternatively, the ACHA may be finalised in a restricted and unrestricted format for private and public dissemination. All documentation and recordings will be stored securely.

5. CARE AND CONTROL OF ABORIGINAL OBJECTS

As stated previously, all cultural material will be temporarily stored at Austral's Albion Park office. Once this has been analysed, all cultural material will be subject to the following process:

- The Care and Control of Aboriginal objects will be negotiated with RAPs as part of the consultation process included in the ACHA. This will be enacted into a Care and Control agreement.
- Aboriginal objects may also be returned to country and reburied as soon as practicable in accordance with requirements 16b and 26 of *CoP*.

Austral requests that RAPs provide any preferences they have for the care and control of Aboriginal objects as part of the review of this document.

6. REPORTING

Austral will complete an ACHA that includes the results of the Aboriginal community consultation undertaken. The ACHA will consist of:

- Introduction
- Planning Framework
- Aboriginal Background
- Site Analysis
- Maps and Site Plans etc.
- Aboriginal Stakeholder Consultation including all submissions received from RAPs and responses to the issues raised
- Assessment of Archaeological Potential
- Archaeological Testing Analysis and Results (if required)
- Impact Assessment
- Conclusions and Management Recommendations.

Please take the time to read this letter and feel free to contact me on the number provided below should you wish to raise any concerns or if you require additional information. Please do not

hesitate to contact myself (Taylor Foster, Project Manager, Austral) on 0478 162 379 if you wish to discuss any aspect of this submission.

Yours sincerely,



Taylor Foster

Archaeologist

Austral Archaeology Pty Ltd

ABN: 55 629 860 975

Ph. 0478 162 379

E: taylorf@australarch.com.au

7. REFERENCES

Burke, H & Smith, C 2004, *The Archaeologists handbook*, Allen & Unwin, NSW.

Department of Environment, Climate Change and Water 2010, 'Code of Practice for Archaeological Investigation of Aboriginal Objects in New South Wales'.

Department of Environment, Climate Change and Water NSW 2010, 'Aboriginal cultural heritage consultation requirements for proponents 2010'.

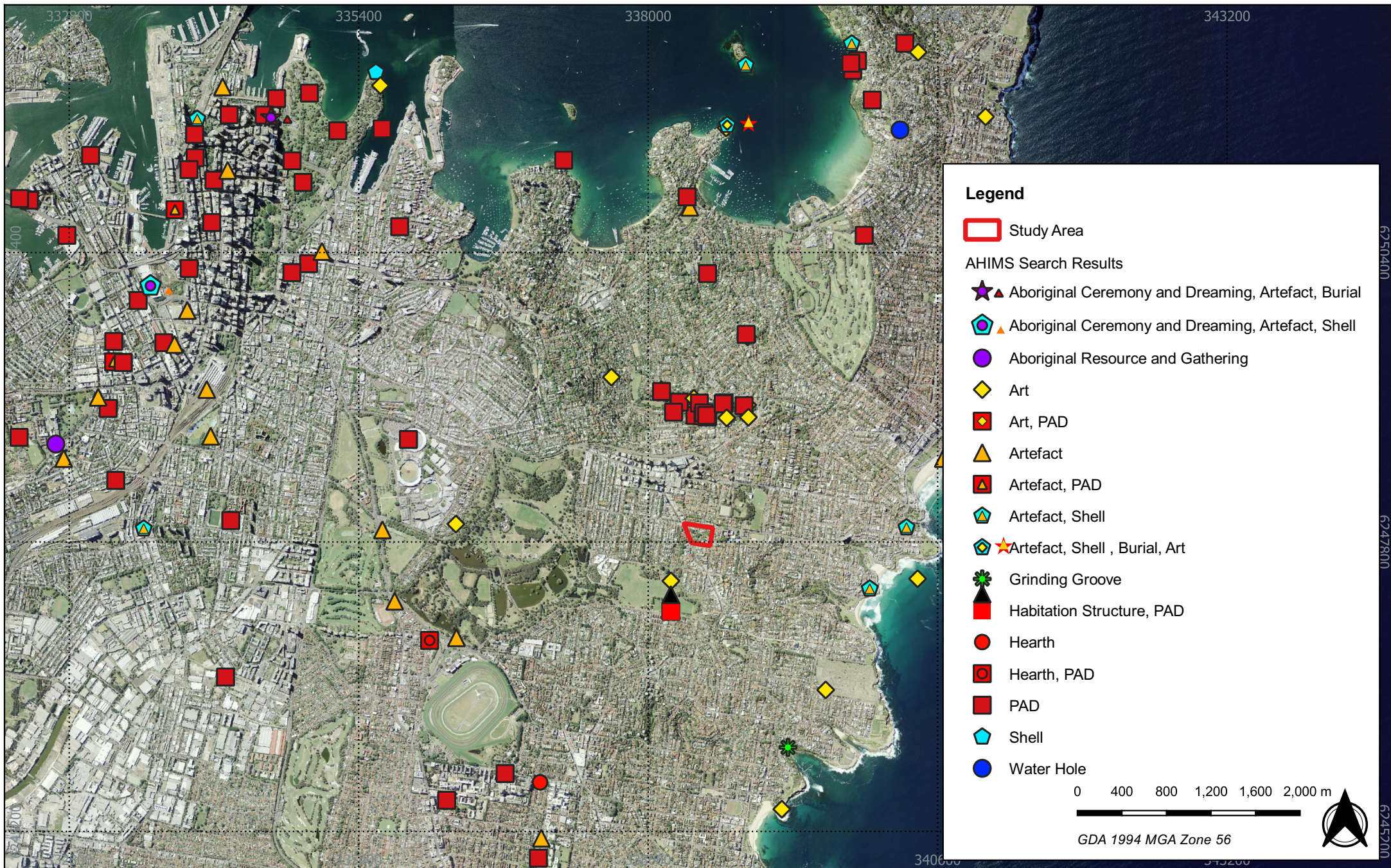

Figure 1 - AHIMS Search results within 10km of the study area

22082 - 125 Birrell Street, Waverley - ACHDDA

Source: NSW LPI Aerial

Drawn by: ARH Date: 2022-08-09



A U S T R A L
A R C H A E O L O G Y

From: [Carolyn.H](#)
To: [Madelaine Firth](#)
Subject: Re: 22082 Uniting Waverley Stage 2&3 consultation
Date: Sunday, 19 March 2023 3:33:58 PM
Attachments: image001.png
image002.png
image003.png
image004.png
image005.png
Outlook-urbjj2l5.png
A1.PL2024.pdf
A1.WC2024.pdf



Contact: Carolyn Hickey
Mobile: 0411650057
Email: Cazadirect@live.com
Address: 10 Marie Pitt Place, Glenmore Park, NSW 2745
ACN: 639 868 876
ABN: 31 639 868 876

Hi,

I have reviewed the document and support the Information and Methodology.

A1 would like to be involved in any up coming field work.

About the founder Carolyn Hickey

I am a Traditional Owner with over 25 years experience in helping preserve Aboriginal cultural heritage on projects.

I hold cultural knowledge relevant to determining the cultural significance of Aboriginal objects and values that exist in the project area.

I have attached A1 Indigenous Services Insurances.

Kind Regards

Carolyn Hickey

When Selecting Groups for Engagement:

Please consider that **A1 INDIGENOUS SERVICES PTY LTD** is a member of the **NSW INDIGENOUS CHAMBER OF COMMERCE**.

We carry the NSWICC Assured logo showing that **A1 Indigenous Services** has met National Policy requirements as upheld by the First Australians Chamber of Commerce and Industry (FACCI) for being identified as a **100% First Nations Owned Indigenous Business** That has demonstrate compliance with Government and Industry Regulators.

A1 INDIGENOUS SERVICES PTY LTD is now a member of the NSW INDIGENOUS CHAMBER OF COMMERCE

A business or enterprise carrying the NSWICC Assured logo has met National Policy

requirements as upheld by the First Australians Chamber of Commerce and Industry (FACCI) for being identified as a First Nations Business Owner or Entrepreneur and the business must demonstrate compliance with Government and Industry Regulators.

(Certificate attached) A certificate confirms that the Enterprise listed above has met all requirements of the NSWICC's Assured Program, operating as a 100% Aboriginal Owned, Operated and Controlled Business. The NSW Indigenous Chamber of Commerce (NSWICC) is the Peak body for Aboriginal Business in New South Wales and a member of the First Australians Chamber of Commerce and Industry (FACCI)

A1 Indigenous Services is 100%, Indigenous Owned Australian Company
which offers a range of services to the construction industry.

It is our mission to commit to an innovative approach to a better future for
Indigenous employment and community.

While improving ways to close the gap in Aboriginal participation in the construction
Industry.

Building strength in aboriginal communities and our Indigenous labour force.

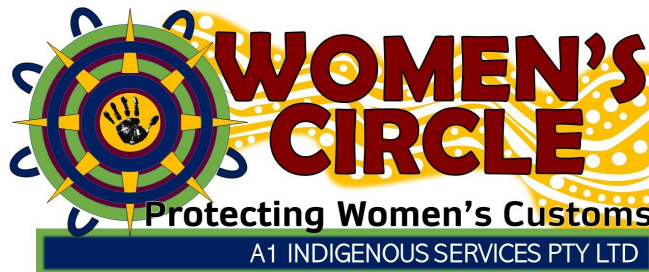

From: Madelaine Firth <madelainef@australarch.com.au>

Sent: Thursday, 2 March 2023 10:41 AM
Cc: Taylor Foster <Taylorf@australarch.com.au>
Subject: 22082 Uniting Waverley Stage 2&3 consultation

Hello,

You are receiving this email as a Registered Aboriginal Party for the Aboriginal Cultural Heritage Assessment being conducted at 125 Birrell Street, Waverly.

Please find attached letters containing information on the project and details on the methodology of the assessment.

Feedback on the methodology will be due close of business **Thursday 30 March 2023**.

If you have any questions please contact Taylor or me.

Madelaine Firth
Graduate Archaeologist

M: 0491203391

E: madelaine@australarch.com.au



Please note: This email (including any/all attachments) is intended solely for the use of the named person/s. You must not rely upon, disclose or copy any part of this email (including any/all attachments) if you are not the intended recipient/s. It may contain confidential and/or legally privileged information. If you receive this email in error, please delete it from your system and notify the sender.

Austral Archaeology uses virus scanning software but accepts no liability for viruses or similar in any electronic correspondence and/or attachment.

From: [Daniel Chalker](#)
To: [Madelaine Firth](#)
Cc: [Taylor Foster](#)
Subject: Re: 22082 Uniting Waverley Stage 2&3 consultation
Date: Sunday, 5 March 2023 9:09:36 PM
Attachments: image001.png
image002.png
image003.png
image004.png
image005.png

Yarma Madelaine

We would like to acknowledge the land owners as the first nation's families of the country. We would like to acknowledge and pay thanks to mother earth for providing for us, Father for looking over us and the sprites for helping guide us. Also we pay our respects to the old the young and the new.

We thank you for your invitation to register for the Aboriginal Cultural Heritage Assessment at 125 Birrell st Waverley New South Wales. We would like to be involved in the consultation process and are also able to provide field workers if required.

Thank you again and please feel free to contact me if you require anything further.

Thankyou

Daniel Chalker

[0409 006216](tel:0409006216)

Wori Woilywa

Get [Outlook for Android](#)

From: Madelaine Firth <madelainef@australarch.com.au>
Sent: Thursday, March 2, 2023 10:41:29 AM
Cc: Taylor Foster <Taylorf@australarch.com.au>
Subject: 22082 Uniting Waverley Stage 2&3 consultation

Hello,

You are receiving this email as a Registered Aboriginal Party for the Aboriginal Cultural Heritage Assessment being conducted at 125 Birrell Street, Waverly.

Please find attached letters containing information on the project and details on the methodology of the assessment.

Feedback on the methodology will be due close of business **Thursday 30 March 2023**.

If you have any questions please contact Taylor or me.

Madelaine Firth
Graduate Archaeologist



M: 0491203391



E: madelaine@australarch.com.au

Please note: This email (including any/all attachments) is intended solely for the use of the named person/s. You must not rely upon, disclose or copy any part of this email (including any/all attachments) if you are not the intended recipient/s. It may contain confidential and/or legally privileged information. If you receive this email in error, please delete it from your system and notify the sender.

Austral Archaeology uses virus scanning software but accepts no liability for viruses or similar in any electronic correspondence and/or attachment.

APPENDIX A8 – STAGE 4: REVIEW OF DRAFT CULTURAL HERITAGE REPORT

22082 Uniting Waverley ACHA Stage 4 Review

From Zoe Bosevski <zoeb@australarch.com.au>

Date Wed 09-Aug-23 2:48 PM

To Zoe Bosevski <zoeb@australarch.com.au>

Cc Taylor Foster <Taylorf@australarch.com.au>; Lindsay Costigan <lindsayc@australarch.com.au>

Bcc cazadirect@live.com <cazadirect@live.com>; butuheritage@gmail.com <butuheritage@gmail.com>; didgengunawalclan@yahoo.com.au <didgengunawalclan@yahoo.com.au>; philipkhan.acn@live.com.au <philipkhan.acn@live.com.au>; admin@laperouse.org.au <admin@laperouse.org.au>; waarlan12@outlook.com <waarlan12@outlook.com>; woriwoolywa@gmail.com <woriwoolywa@gmail.com>

 1 attachments (13 MB)

22082 Uniting Waverley ACHA draft V3 ZB 20230809_reduced.pdf;

Good afternoon,

You are receiving this email as a Registered Aboriginal Party for the Aboriginal Cultural Heritage Assessment conducted at 135 Birrell Street, Waverly. Please find attached the draft ACHA for your review.

If you have any questions, please don't hesitate to contact Project Manager Taylor Foster at taylorf@australarch.com.au.

Kind regards,

Zoe Bosevski

Archaeologist

(Monday\Tuesday\Wednesday)

E: zoeb@australarch.com.au



A U S T R A L
A R C H A E O L O G Y



Please note: This email (including any/all attachments) is intended solely for the use of the named person/s. You must not rely upon, disclose or copy any part of this email (including any/all attachments) if you are not the intended recipient/s. It may contain confidential and/or legally privileged information. If you receive this email in error, please delete it from your system and notify the sender.

Austral Archaeology uses virus scanning software but accepts no liability for viruses or similar in any electronic correspondence and/or attachment.

From: [Phil Khan](#)
To: [Zoe Bosevski](#)
Subject: RE: 22082 Uniting Waverley ACHA Stage 4 Review
Date: Wednesday, 16 August 2023 2:04:00 PM
Attachments: image002.png
image003.png
image004.png
image005.png

Hi Zoe,

Thank you for your ACHA stage 4 re Uniting Waverley, we agree and support your recommendations.

Kind Regards

Phil Khan – Director

P 0434545982

E philipkhan.acn@live.com.au

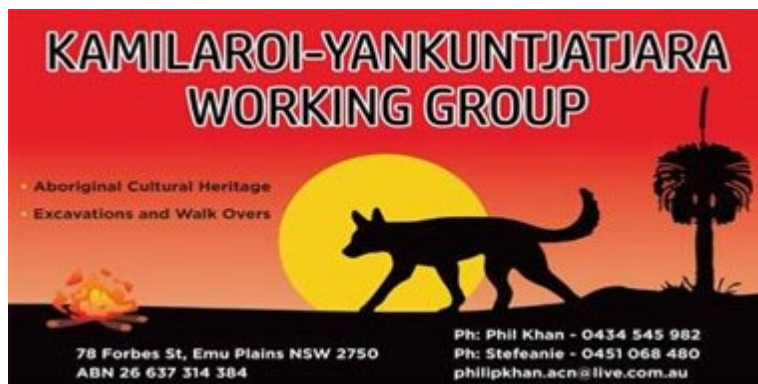

Sent from [Mail](#) for Windows 10

From: [Zoe Bosevski](#)
Sent: Wednesday, 9 August 2023 2:50 PM
To: [Zoe Bosevski](#)
Cc: [Taylor Foster](#); [Lindsay Costigan](#)
Subject: 22082 Uniting Waverley ACHA Stage 4 Review

Good afternoon,

You are receiving this email as a Registered Aboriginal Party for the Aboriginal Cultural Heritage Assessment conducted at 135 Birrell Street, Waverly. Please find attached the draft ACHA for your review.

If you have any questions, please don't hesitate to contact Project Manager Taylor Foster at taylorlf@australarch.com.au.

Kind regards,

Zoe Bosevski
Archaeologist

(Monday\Tuesday\Wednesday)



A U S T R A L
A R C H A E O L O G Y

E: zoe@australarch.com.au



Please note: This email (including any/all attachments) is intended solely for the use of the named person/s. You must not rely upon, disclose or copy any part of this email (including any/all attachments) if you are not the intended recipient/s. It may contain confidential and/or legally privileged information. If you receive this email in error, please delete it from your system and notify the sender.

Austral Archaeology uses virus scanning software but accepts no liability for viruses or similar in any electronic correspondence and/or attachment.

APPENDIX A9 – 6 MONTH PROJECT UPDATE

Reference: 22082

9 July 2024

To whom it may concern,

**RE: BIANNUAL CONSULTATION UPDATE FOR
UNITING WAVERLEY, 125 BIRRELL STREET, WAVERLEY,
NEW SOUTH WALES**

You are receiving this letter as a registered Aboriginal party for the Uniting Waverley project at 125 Birrell Street, Waverley, New South Wales. The following is intended to comply with *the Aboriginal Cultural Heritage Consultation Requirements for Proponents 2010* (DECCW 2010).

To date, the consultation process associated with this Uniting Waverly is ongoing, and details will continue to be provided as they become available.

We would like to inform you that the project is currently on hold until further notice. We will provide updates as soon as there is new information available.

Please do not hesitate to contact me for further information at the contact details provided below.

Yours sincerely,



Lindsay Costigan

Senior Archaeologist

Austral Archaeology Pty Ltd

ABN: 55 629 860 975

M: 0402 745 058

E: lindsayc@australarch.com.au

REFERENCES

DECCW 2010, 'Aboriginal Cultural Heritage Consultation Requirements for Proponents 2010'.

22082: Uniting Waverley Consultation Update

Zoe Mavrogenes <zoem@australarch.com.au>

Thu 3/7/2024 2:50 PM

To: butuheritage@gmail.com <butuheritage@gmail.com>

Cc: Lindsay Costigan <lindsayc@australarch.com.au>

 1 attachments (591 KB)

22082 March 2024 Consultation Update (1).pdf;

Good afternoon,

Please see attached is a letter update on Uniting Waverley project at 125 Birrell Street, Waverley, New South Wales. If you have any queries or comments regarding the contents of this email, please do not hesitate to contact the project manager, Lindsay Costigan.

Kind regards,

Zoe Mavrogenes

Student Archaeologist



Email : zoem@australarch.com.au

Web: www.australarchaeology.com.au

I acknowledge the traditional custodians of the land on which we work and live and pay respects to Elders past and present.

-

Please note: This email (including any/all attachments) is intended solely for the use of the named person/s. You must not rely upon, disclose, or copy any part of this email (including any/all attachments) if you are not the intended recipient/s. It may contain confidential and/or legally privileged information. If you receive this email in error, please delete it from your system and notify the sender.

Austral Archaeology Pty Ltd uses virus scanning software but accepts no liability for viruses or similar in any electronic correspondence and/or attachment.

22082: Uniting Waverley Consultation Update

Zoe Mavrogenes <zoem@australarch.com.au>

Thu 3/7/2024 2:45 PM

To:Lindsay Costigan <lindsayc@australarch.com.au>

Bcc:cazadirect@live.com <cazadirect@live.com>;butuheritage@gmail.com. <butuheritage@gmail.com.>;
didgengunawalclan@yahoo.com.au <didgengunawalclan@yahoo.com.au>;philipkhan.acn@live.com.au
<philipkhan.acn@live.com.au>;admin@laperouse.org.au <admin@laperouse.org.au>;waarlan12@outlook.com
<waarlan12@outlook.com>;woriwoolywa@gmail.com <woriwoolywa@gmail.com>

 1 attachments (591 KB)

22082 March 2024 Consultation Update (1).pdf;

Good afternoon,

Please see attached is a letter update on Uniting Waverley project at 125 Birrell Street, Waverley, New South Wales. If you have any queries or comments regarding the contents of this email, please do not hesitate to contact the project manager, Lindsay Costigan.

Kind regards,

Zoe Mavrogenes

Student Archaeologist



Email : zoem@australarch.com.au

Web: www.australarchaeology.com.au

I acknowledge the traditional custodians of the land on which we work and live and pay respects to Elders past and present.

-

Please note: This email (including any/all attachments) is intended solely for the use of the named person/s. You must not rely upon, disclose, or copy any part of this email (including any/all attachments) if you are not the intended recipient/s. It may contain confidential and/or legally privileged information. If you receive this email in error, please delete it from your system and notify the sender.

Austral Archaeology Pty Ltd uses virus scanning software but accepts no liability for viruses or similar in any electronic correspondence and/or attachment.



Biannual Consultation Update | 22082 Uniting Waverly ACHA

From Jake Allen <jakea@australarch.com.au>

Date Mon 21/10/2024 16:34

To Lindsay Costigan <lindsayc@australarch.com.au>

Cc Consultation <consultation@australarch.com.au>

Bcc butuheritage@gmail.com <butuheritage@gmail.com>; cazadirect@live.com <cazadirect@live.com>; didgengunawalclan@yahoo.com.au <didgengunawalclan@yahoo.com.au>; Phil Khan <philipkhan.acn@live.com.au>; La Perouse Admin <Admin@laperouse.org.au>; waarlan12@outlook.com <waarlan12@outlook.com>; woriwoolywa@gmail.com <woriwoolywa@gmail.com>

Good afternoon,

You are receiving this email as a registered Aboriginal party for the Uniting Waverley project at 125 Birrell Street, Waverley, New South Wales. The following is intended to comply with *the Aboriginal Cultural Heritage Consultation Requirements for Proponents 2010* (DECCW 2010). Please note that this was sent via the BCC function in Microsoft Outlook.

To date, the consultation process associated with this Aboriginal Cultural Heritage Assessment is ongoing, and details will continue to be provided as they become available. We anticipate that the ACHA will be circulated for your review in accordance with Stage 4 of the consultation requirements in the coming weeks.

Please do not hesitate to contact me for further information at the contact details provided below.

Yours sincerely,

Jake Allen

Archaeologist



Mobile: 0431 688 859

Email: jakea@australarch.com.au

Web: www.australarchaeology.com.au

I acknowledge the traditional custodians of the land on which we work and live, and pay respects to Elders past and present.

-
Please note: This email (including any/all attachments) is intended solely for the use of the named person/s. You must not rely upon, disclose, or copy any part of this email (including any/all attachments) if you are not the intended recipient/s. It may contain confidential and/or legally privileged information. If you receive this email in error, please delete it from your system and notify the sender.

Austral Archaeology Pty Ltd uses virus scanning software but accepts no liability for viruses or similar in any electronic correspondence and/or attachment.



Biannual Consultation Update | 22082 Uniting Waverly ACHA

From Jake Allen <jakea@australarch.com.au>

Date Mon 21/10/2024 16:34

To Lindsay Costigan <lindsayc@australarch.com.au>

Cc Consultation <consultation@australarch.com.au>

Bcc butuheritage@gmail.com <butuheritage@gmail.com>; cazadirect@live.com <cazadirect@live.com>; didgengunawalclan@yahoo.com.au <didgengunawalclan@yahoo.com.au>; Phil Khan <philipkhan.acn@live.com.au>; La Perouse Admin <Admin@laperouse.org.au>; waarlan12@outlook.com <waarlan12@outlook.com>; woriwoolywa@gmail.com <woriwoolywa@gmail.com>

Good afternoon,

You are receiving this email as a registered Aboriginal party for the Uniting Waverley project at 125 Birrell Street, Waverley, New South Wales. The following is intended to comply with *the Aboriginal Cultural Heritage Consultation Requirements for Proponents 2010* (DECCW 2010). Please note that this was sent via the BCC function in Microsoft Outlook.

To date, the consultation process associated with this Aboriginal Cultural Heritage Assessment is ongoing, and details will continue to be provided as they become available. We anticipate that the ACHA will be circulated for your review in accordance with Stage 4 of the consultation requirements in the coming weeks.

Please do not hesitate to contact me for further information at the contact details provided below.

Yours sincerely,

Jake Allen

Archaeologist



Mobile: 0431 688 859

Email: jakea@australarch.com.au

Web: www.australarchaeology.com.au

I acknowledge the traditional custodians of the land on which we work and live, and pay respects to Elders past and present.

-
Please note: This email (including any/all attachments) is intended solely for the use of the named person/s. You must not rely upon, disclose, or copy any part of this email (including any/all attachments) if you are not the intended recipient/s. It may contain confidential and/or legally privileged information. If you receive this email in error, please delete it from your system and notify the sender.

Austral Archaeology Pty Ltd uses virus scanning software but accepts no liability for viruses or similar in any electronic correspondence and/or attachment.

6-month update for Uniting Waverley ACHA (Ref 22082)

From Lindsay Costigan <lindsayc@australarch.com.au>

Date Wed 4/16/2025 3:32 PM

To Lindsay Costigan <lindsayc@australarch.com.au>

Cc rain.wong@tsariley.au <rain.wong@tsariley.au>; Consultation <consultation@australarch.com.au>

Bcc Carolyn .H <cazadirect@live.com>; lilly carroll <didgengunawalclan@yahoo.com.au>;
butuheritage@gmail.com <butuheritage@gmail.com>; Phil Khan <philipkhan.acn@live.com.au>;
admin@laperouse.org.au <admin@laperouse.org.au>; waarlan12@outlook.com <waarlan12@outlook.com>;
woriwoolywa@gmail.com <woriwoolywa@gmail.com>

 1 attachment (157 KB)

ACHAR update- April 2025_v2.pdf;

Hi all,

I hope you have been well!

Attached is the 6-month update for the Uniting Waverley ACHA project. Please reach out if you have any questions or concerns.

Kind regards,
Lindsay

Lindsay Costigan

Senior Archaeologist

Team Leader – Illawarra



Mobile: 0402 745 058

Email: lindsayc@australarch.com.au

Web: www.australarchaeology.com.au

I acknowledge the traditional custodians of the land on which we work and live and pay respects to Elders past and present.

Please note: This email (including any/all attachments) is intended solely for the use of the named person/s. You must not rely upon, disclose, or copy any part of this email (including any/all attachments) if you are not the intended recipient/s. It may contain confidential and/or legally privileged information. If you receive this email in error, please delete it from your system and notify the sender.

Austral Archaeology Pty Ltd uses virus scanning software but accepts no liability for viruses or similar in any electronic correspondence and/or attachment.

Re: 6-month update for Uniting Waverley ACHA (Ref 22082)

From Phil Khan <philipkhan.acn@live.com.au>

Date Thu 4/17/2025 11:02 AM

To Lindsay Costigan <lindsayc@australarch.com.au>

Hi Lindsay,

Thanks for the update, enjoy your day.

Kind Regards

Phil Khan – Director

P 0451068480

E philipkhan.acn@live.com.au

ABN 26 637 314 384

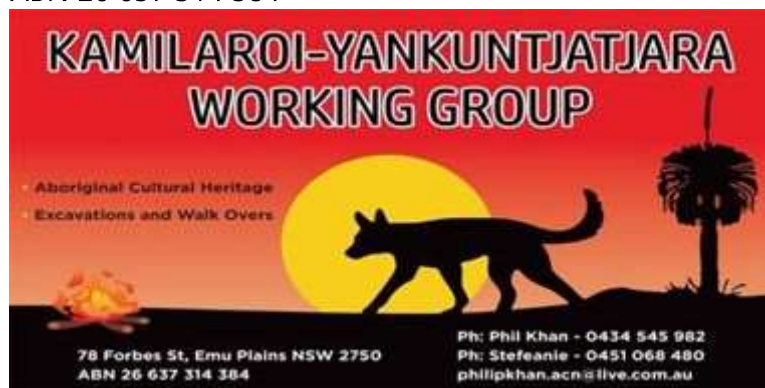

From: Lindsay Costigan

Sent: Wednesday, April 16, 2025 3:32 PM

To: Lindsay Costigan

Cc: rain.wong@tsariley.au; Consultation

Subject: 6-month update for Uniting Waverley ACHA (Ref 22082)

Hi all,

I hope you have been well!

Attached is the 6-month update for the Uniting Waverley ACHA project. Please reach out if you have any questions or concerns.

Kind regards,

Lindsay

Lindsay Costigan

Senior Archaeologist

Team Leader – Illawarra



Mobile: 0402 745 058

Email: lindsayc@australarch.com.au

Web: www.australarchaeology.com.au

I acknowledge the traditional custodians of the land on which we work and live and pay respects to Elders past and present.

Please note: This email (including any/all attachments) is intended solely for the use of the named person/s. You must not rely upon, disclose, or copy any part of this email (including any/all attachments) if you are not the intended recipient/s. It may contain confidential and/or legally privileged information. If you receive this email in error, please delete it from your system and notify the sender.

Austral Archaeology Pty Ltd uses virus scanning software but accepts no liability for viruses or similar in any electronic correspondence and/or attachment.