

Minarah College ,Catherine Fields

Development Application Landscape Architecture

Our Reference: 21-120s

Drawing Register

Dwg	Title	Scale
LA00	Cover sheet	N/A
LA01	Masterplan	1:500
LA01-a	Masterplan- Coloured	1:500
LA02	Central Courtyard Detail Plan	1:200
LA03	Junior School Play Area Detail Plan	1:200
LA04	ELC + Senior Breakout Spaces Detail Plan	1:200
LA05	Study + Staff Outdoor Area Detail Plan	1:200
LA06	Sportsfield, Outdoor Learning + Country Education Area	1:200
LA07	Planting Plan	1:500
LA07-a	Existing Trees Canopy Coverage	1:500
05 LA07-b	New Proposed Trees Canopy Coverage	1:500
LA07-c	Deep Soil Diagram	1:500
LA07-d	Infiltration + Permeable Surfaces	1:500
LA08	Indicative Planting schedule	N/A
LA09	Sections	As shown
LA10	Typical Details	As Shown



SITE CONTEXT PLAN

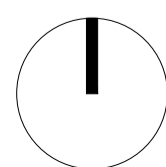

project: 21-120s Minarah College SSDA
client: Minarah College, Catherine Fields
date: 11.03.2025
revision: 05
drawn: RS
checked: JH

MASTERPLAN

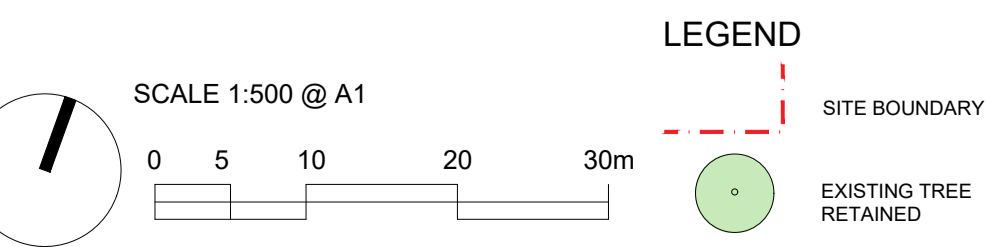

LEGEND	
	SITE BOUNDARY
	EXISTING TREE REMOVED
	EXISTING TREE RETAINED
	PROPOSED PLANTING
	PROPOSED SHRUBS
	PROPOSED TREE
	CONCRETE
	TURF
	DECKING
	PLAYGROUND MULCH
	ARTIFICIAL TURF
	SANDSTONE BOULDERS
	1800MM COLORBOND FENCE
	2400MM ACOUSTIC FENCE
	1800MM PALISADE FENCE
	ASSET PROTECTION ZONE



project: 21-120s Minarah College SSDA
 client: Minarah College, Catherine Fields
 date: 18.03.2025
 revision: 06
 drawn: RS
 checked: JH

TaylorBrammer
 TAYLOR BRAMMER LANDSCAPE ARCHITECTS PTY LTD
 SYDNEY STUDIO
 218 Oxford Street Woolahra, NSW, 2025 E sydney@taylorbrammer.com.au T 61 2 9387 8855
 Copyright of Taylor Brammer Landscape Architects Pty Ltd.

LA01

MASTERPLAN

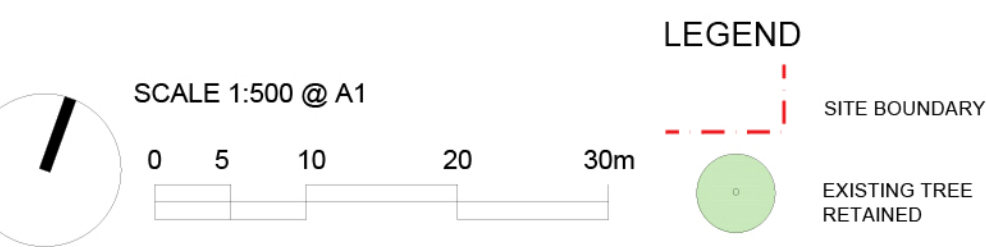

LEGEND	
	SITE BOUNDARY
	EXISTING TREE REMOVED
	PROPOSED TREE
	EXISTING TREE RETAINED
	PROPOSED SHRUBS
	PROPOSED PLANTING
	CONCRETE
	DECKING
	ARTIFICIAL TURF
	PLAYGROUND MULCH
	SANDSTONE BOULDERS
	1800MM COLORBOND FENCE
	2400MM ACOUSTIC FENCE
	1800MM PALISADE FENCE
	ASSET PROTECTION ZONE

project: 21-120s Minarah College SSSA
 client: Minarah College, Catherine Fields
 date: 18.03.2025
 revision: 06
 drawn: RS
 checked: JH

TaylorBrammer
 TAYLOR BRAMMER LANDSCAPE ARCHITECTS PTY LTD
 SYDNEY STUDIO
 218 Oxford Street Woolahra, NSW, 2025 E sydney@taylorbrammer.com.au T 61 2 9387 8855
 Copyright of Taylor Brammer Landscape Architects Pty Ltd ABN 61 096 724 988





TREE REMOVAL AND RETENTION PLAN

SCALE 1:500 @ A1

0 5 10 20 30m

LEGEND

- SITE BOUNDARY
- ASSET PROTECTION ZONE
- EXISTING TREE RETAINED
- EXISTING DEAD TREE TO BE REMOVED

project: 21-120s Minarah College SSDA
 client: Minarah College, Catherine Fields
 date: 18.03.2025
 revision: 07
 drawn: RS
 checked: JH

TaylorBrammer LA01-b

TAYLOR BRAMMER LANDSCAPE ARCHITECTS PTY LTD
 SYDNEY STUDIO
 218 Oxford Street Woolahra, NSW, 2025 E.sydney@taylorbrammer.com.au T 61 2 9387 8855
 Copyright of Taylor Brammer Landscape Architects Pty Ltd. ABN 61 096 724 988

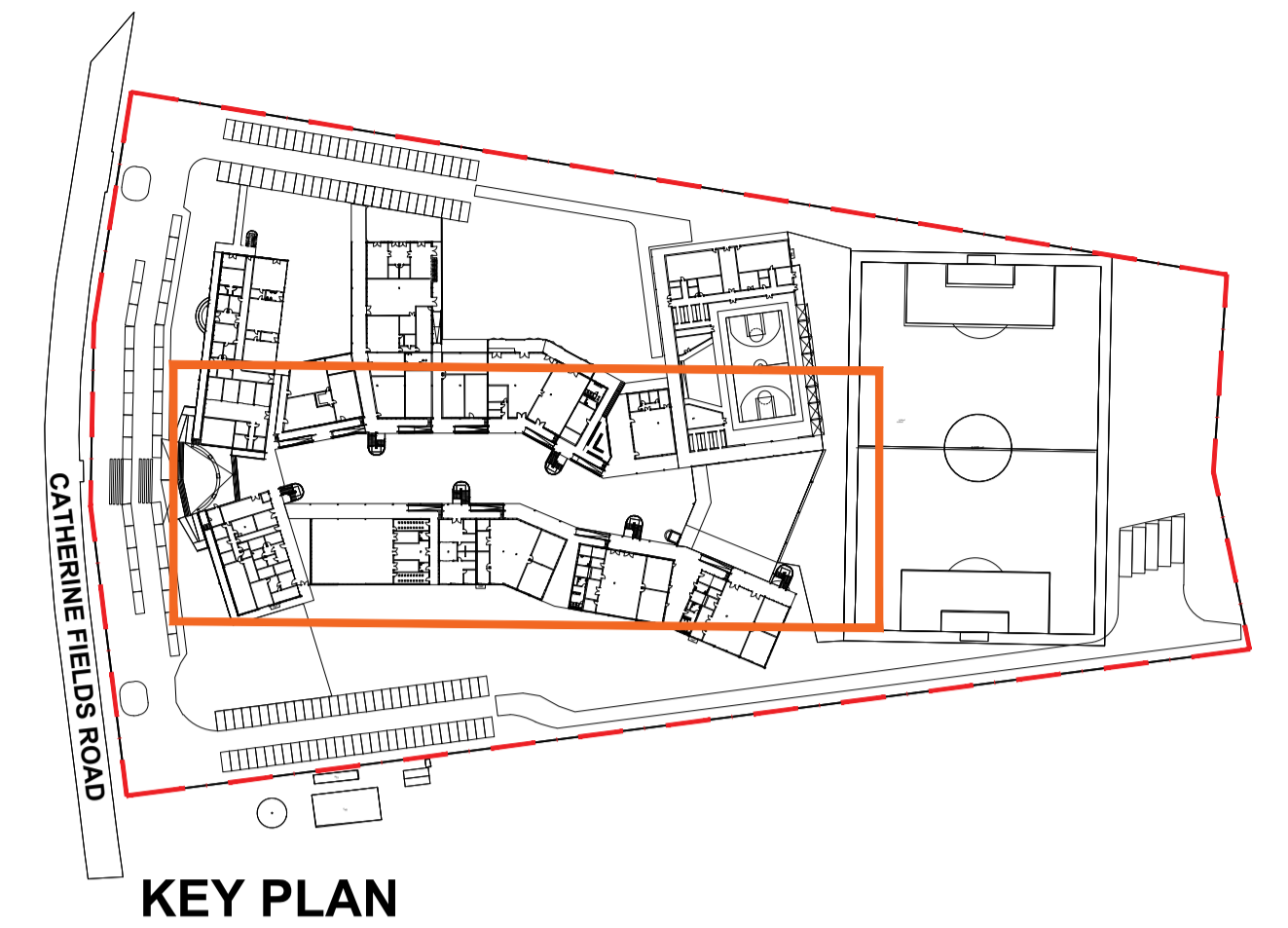

KEY PLAN

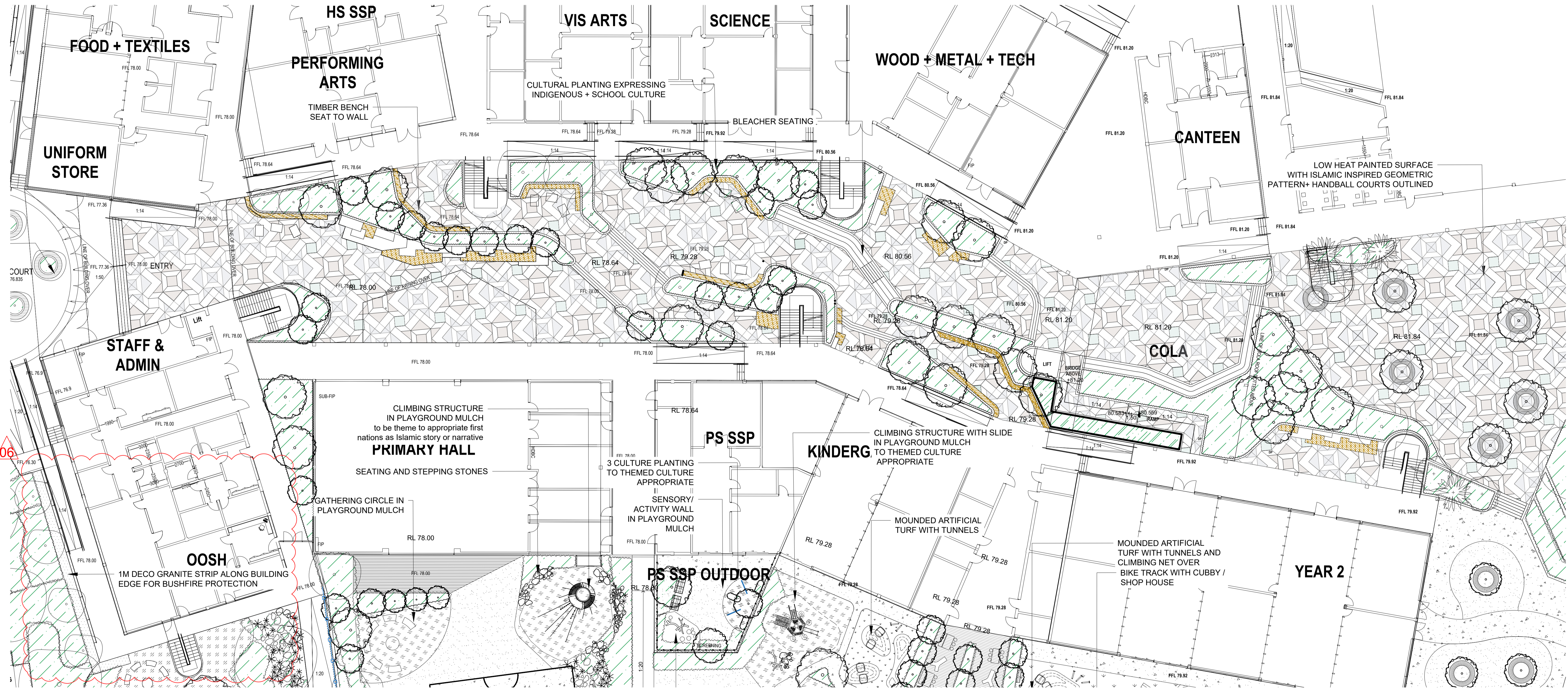

CENTRAL COURTYARD DETAIL PLAN

SCALE 1:200 @ A1

0 2 4 8 12m

LEGEND

SITE BOUNDARY	EXISTING TREE REMOVED	PROPOSED PLANTING	CONCRETE	DECKING	ARTIFICIAL TURF	1800MM COLORBOND FENCE	1800MM PALISADE FENCE
EXISTING TREE RETAINED	PROPOSED TREE	PROPOSED SHRUBS	TURF	PLAYGROUND MULCH	SANDSTONE BOULDERS	2400MM ACOUSTIC FENCE	ASSET PROTECTION ZONE

project: 21-120s Minarah College SSDA
 client: Minarah College, Catherine Fields
 date: 18.03.2025
 revision: 06
 drawn: RS
 checked: JH

TaylorBrammer LA02

TAYLOR BRAMMER LANDSCAPE ARCHITECTS PTY LTD
 SYDNEY STUDIO
 218 Oxford Street Woollahra, NSW, 2025 | E: sydney@taylorbrammer.com.au | T: 61 2 9387 8855
 Copyright of Taylor Brammer Landscape Architects Pty Ltd. | ABN 61 058 724 988

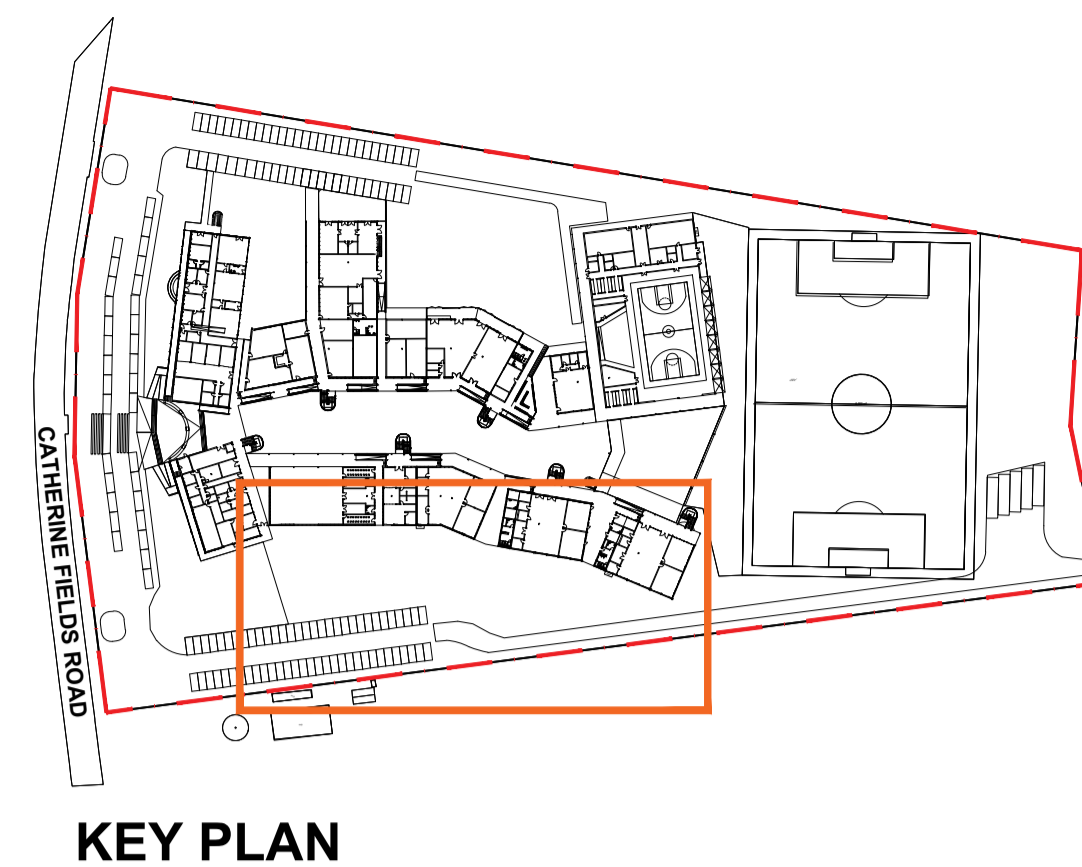
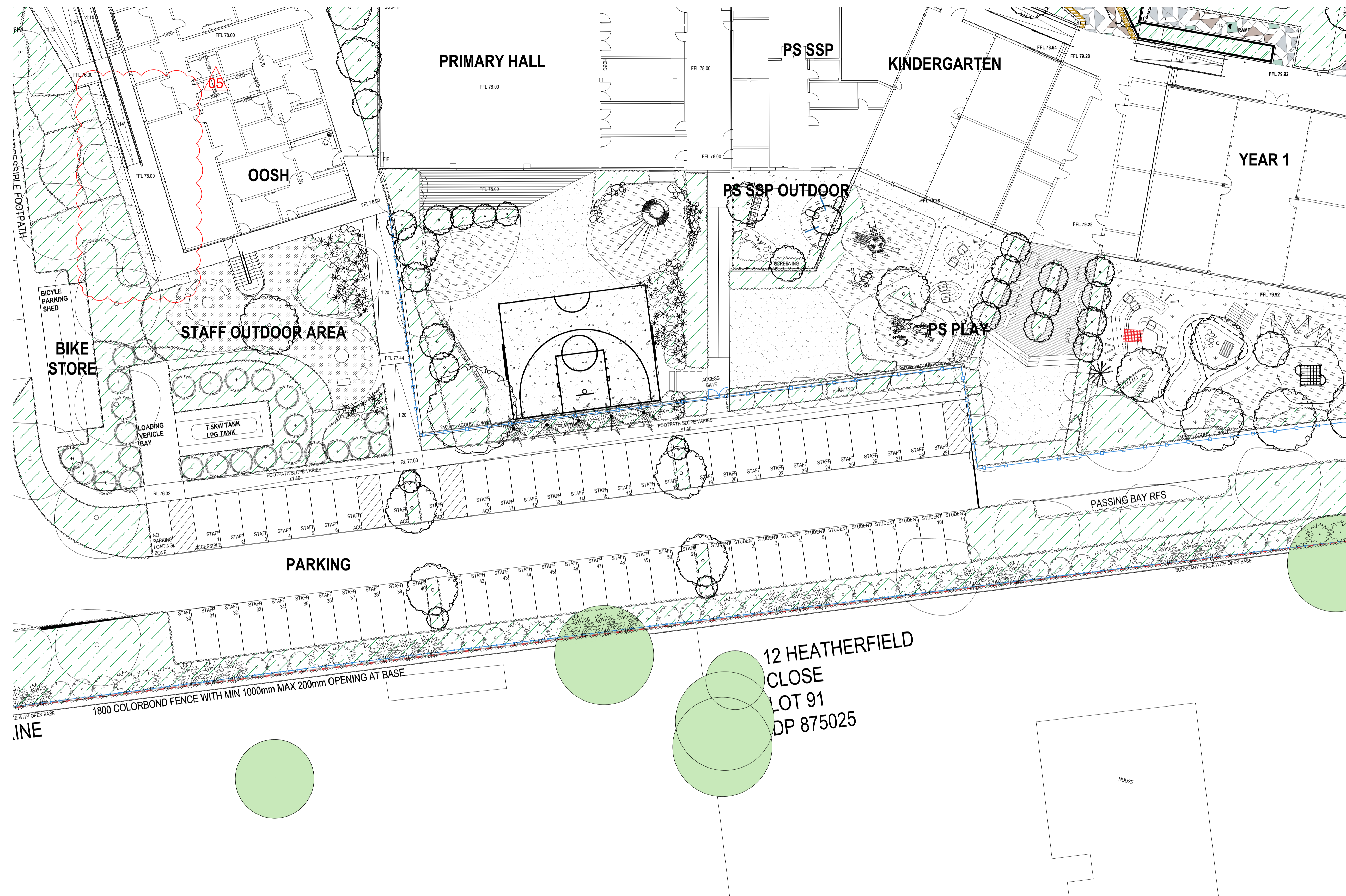

JUNIORS PLAY AREA DETAIL PLAN

SCALE 1:200 @ A1
 0 2 4 8 12m

LEGEND

SITE BOUNDARY	EXISTING TREE REMOVED	PROPOSED PLANTING	CONCRETE	DECKING	ARTIFICIAL TURF	1800MM COLORBOND FENCE	1800MM PALISADE FENCE
EXISTING TREE RETAINED	PROPOSED TREE	PROPOSED SHRUBS	TURF	PLAYGROUND MULCH	SANDSTONE BOULDERS	2400MM ACOUSTIC FENCE	ASSET PROTECTION ZONE

project: 21-120s Minarah College SSDA
 client: Minarah College, Catherine Fields
 date: 18.03.2025
 revision: 05
 drawn: RS
 checked: JH

TaylorBrammer **LA03**

TAYLOR BRAMMER LANDSCAPE ARCHITECTS PTY LTD
 SYDNEY STUDIO
 218 Oxford Street Woolahra, NSW, 2025 E: sydney@taylorbrammer.com.au T: 61 2 9387 8855
 Copyright of Taylor Brammer Landscape Architects Pty Ltd. ABN 61 098 724 988

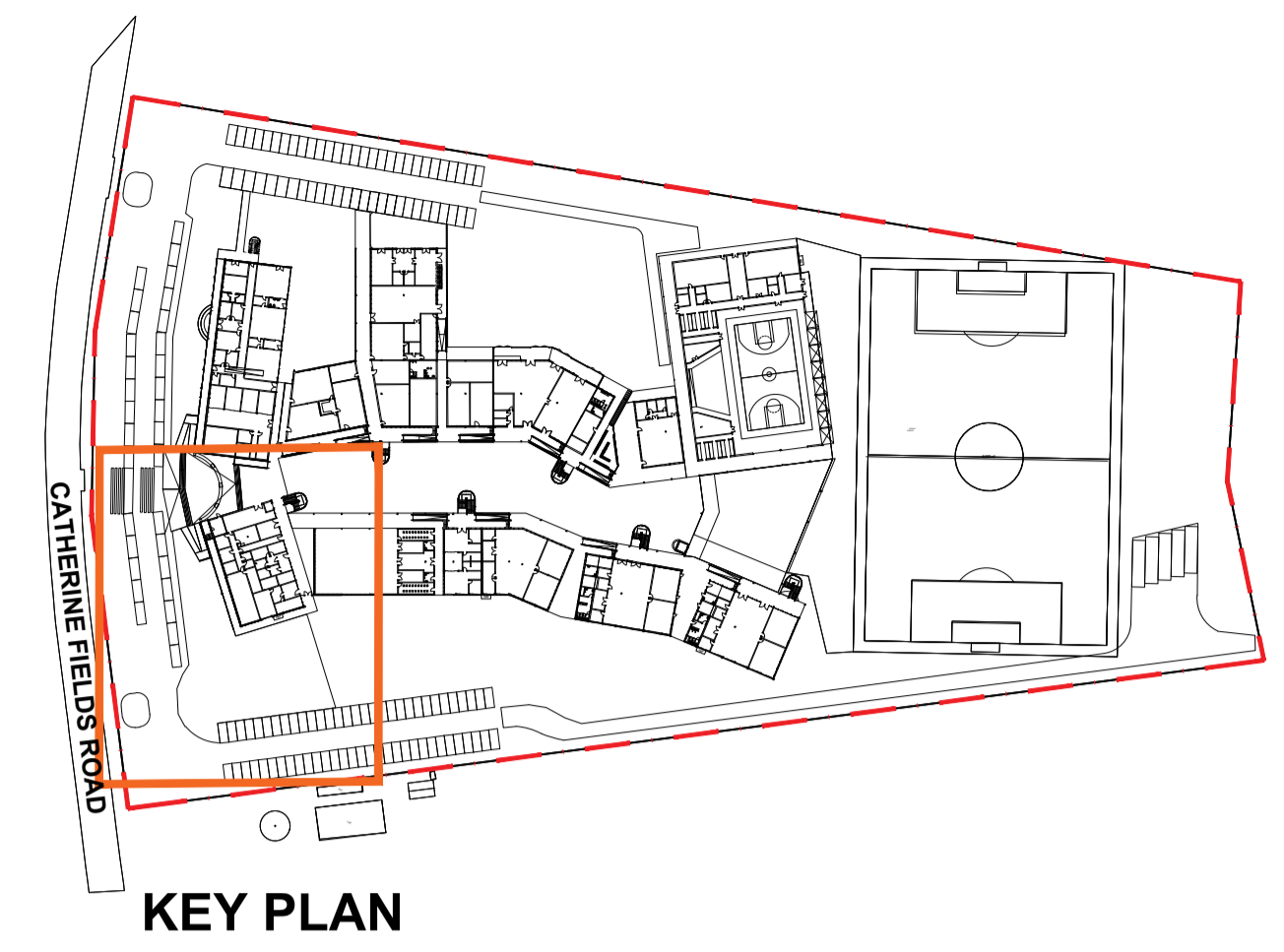
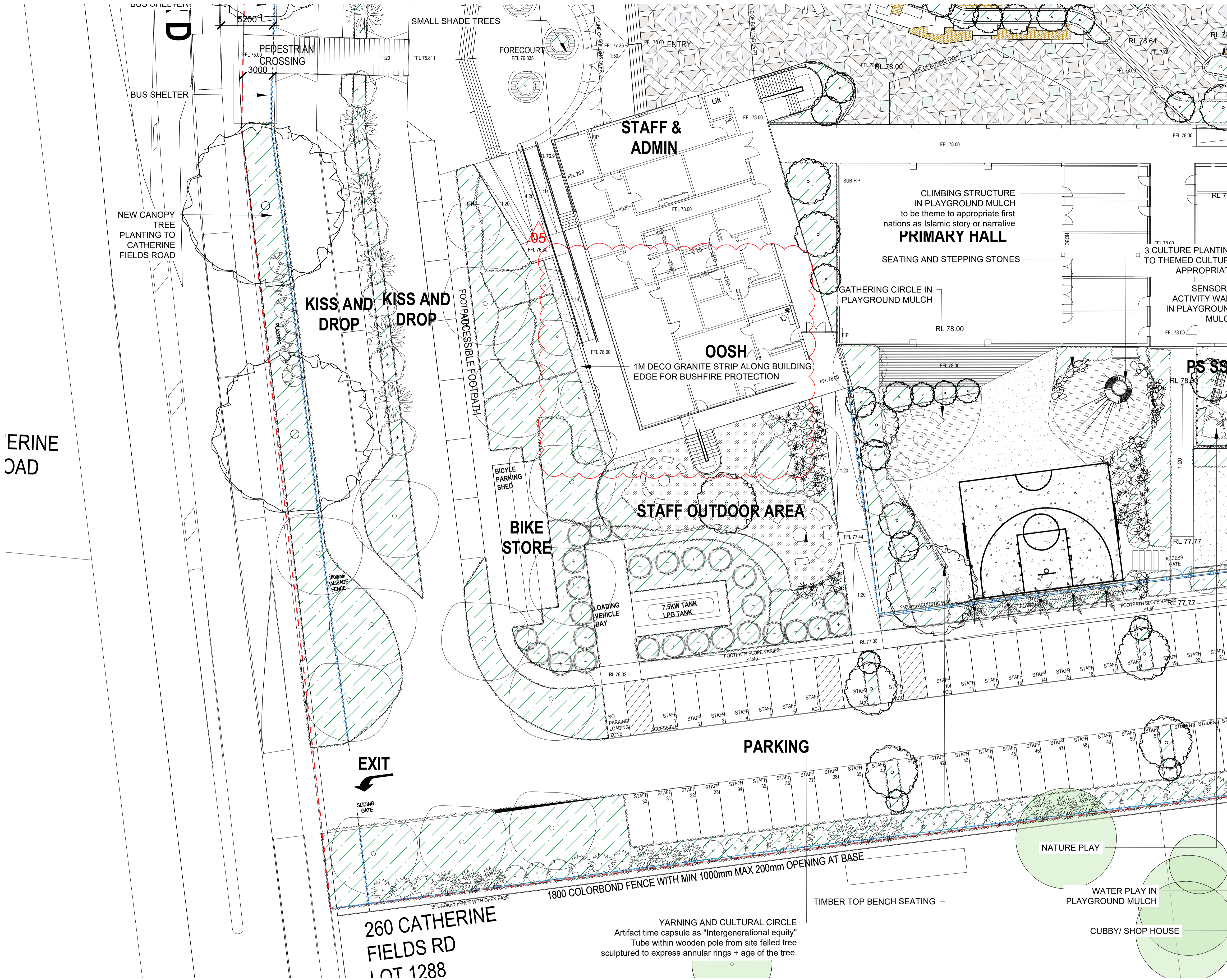

KEY PLAN

ENTRY + STAFF OUTDOOR AREA DETAIL PLAN

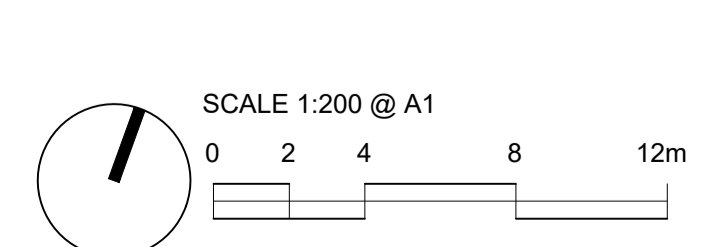

LEGEND

	SITE BOUNDARY		EXISTING TREE REMOVED		PROPOSED PLANTING		CONCRETE		DECKING		ARTIFICIAL TURF		1800MM COLORBOND FENCE		1800MM PALISADE FENCE
	EXISTING TREE RETAINED		PROPOSED TREE		PROPOSED SHRUBS		TURF		PLAYGROUND MULCH		SANDSTONE BOULDERS		2400MM ACOUSTIC FENCE		ASSET PROTECTION ZONE

project: 21-120s Minarah College SSSA
 client: Minarah College, Catherine Fields
 date: 18.03.2025
 revision: 05
 drawn: RS
 checked: JH

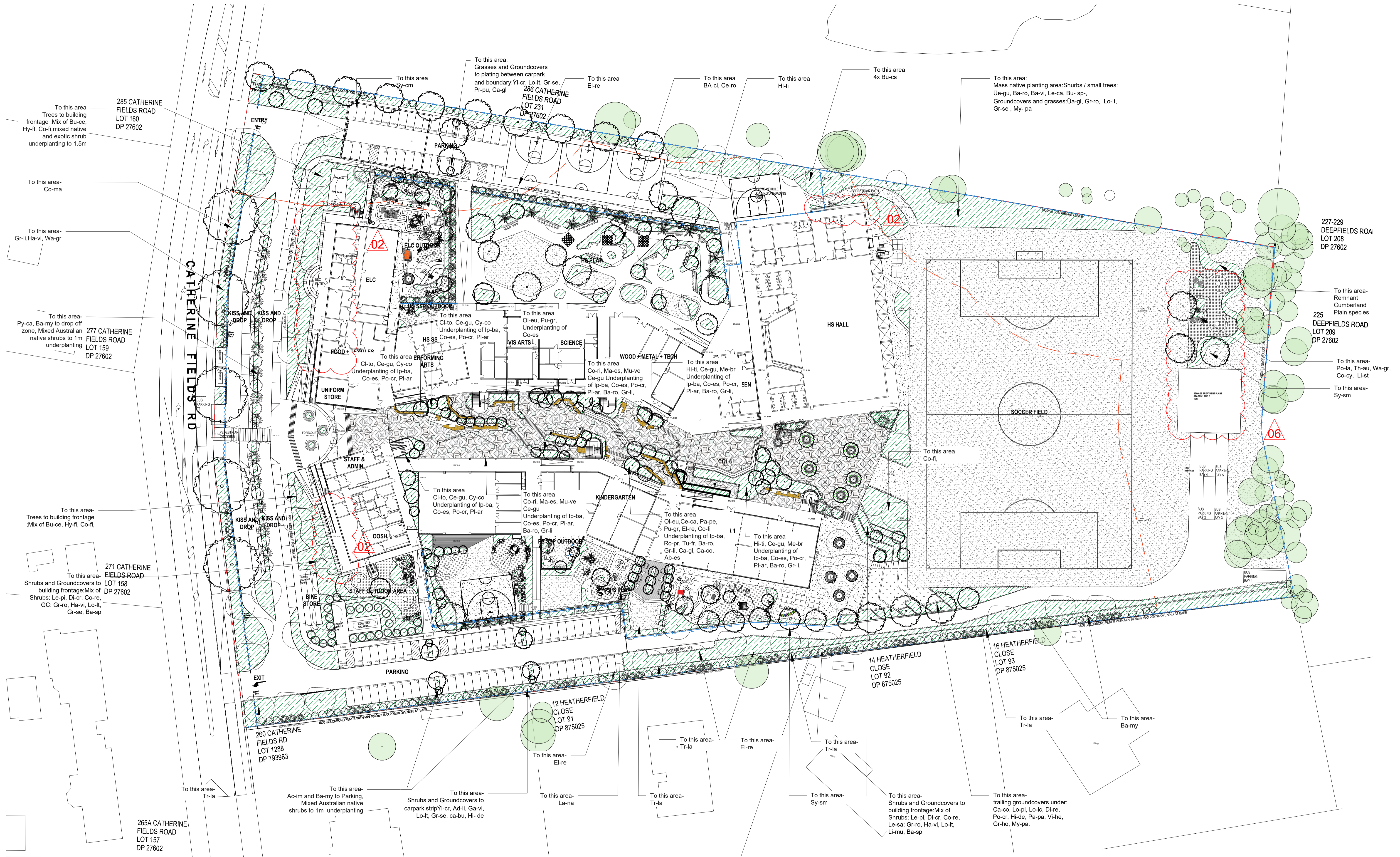

PLANTING PLAN

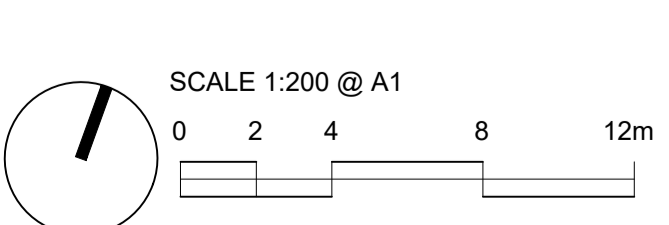

LEGEND	
	SITE BOUNDARY
	EXISTING TREE RETAINED
	EXISTING TREE REMOVED
	PROPOSED TREE
	PROPOSED SHRUBS
	PROPOSED PLANTING
	CONCRETE
	TURF
	DECKING
	ARTIFICIAL TURF
	PLAYGROUND MULCH
	SANDSTONE BOULDERS
	1800MM COLORBOND FENCE
	2400MM ACOUSTIC FENCE
	1800MM PALISADE FENCE
	ASSET PROTECTION ZONE

project: 21-120s Minarah College SSDA
 client: Minarah College, Catherine Fields
 date: 18.03.2025
 revision: 06
 drawn: RS
 checked: JH

TaylorBrammer
 TAYLOR BRAMMER LANDSCAPE ARCHITECTS PTY LTD
 SYDNEY STUDIO
 218 Oxford Street Woolahra, NSW, 2025 E sydney@taylorbrammer.com.au T 61 2 9387 8855
 Copyright of Taylor Brammer Landscape Architects Pty Ltd. ABN 61 068 724 988

LA07

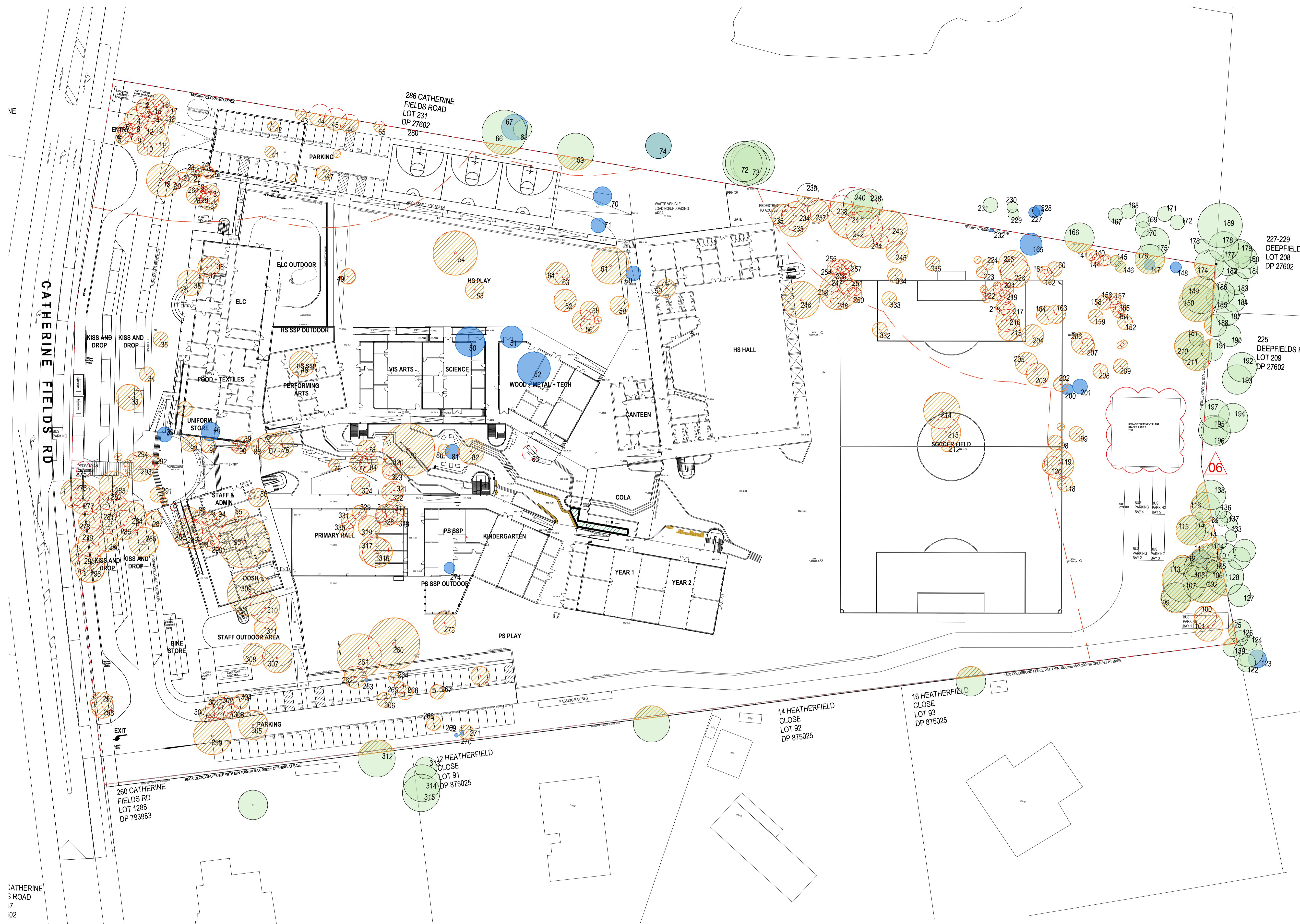

EXISTING TREES CANOPY COVERAGE

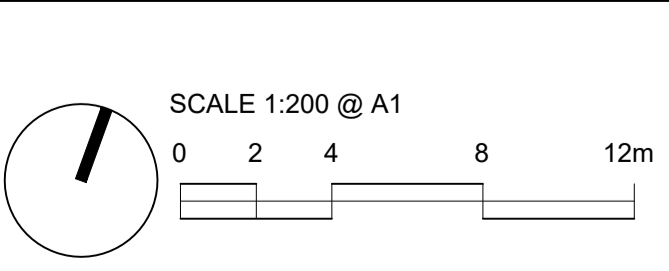

- LEGEND**
- SITE BOUNDARY
 - EXISTING TREE RETAINED
 - EXISTING DEAD TREE TO BE REMOVED
 - EXISTING TREE CANOPY TOTAL AREA = 5213 SQM
 - ASSET PROTECTION ZONE
 - PROPOSED TREE

project: 21-120s Minarah College SSDA
 client: Minarah College, Catherine Fields
 date: 18.03.2025
 revision: 06
 drawn: RS
 checked: JH

TaylorBrammer LA07-a
 TAYLOR BRAMMER LANDSCAPE ARCHITECTS PTY LTD
 SYDNEY STUDIO
 218 Oxford Street Woolahra, NSW, 2025 E: sydney@taylorbrammer.com.au T: 61 2 9387 8855
 Copyright of Taylor Brammer Landscape Architects Pty Ltd. ABN 61 098 724 988

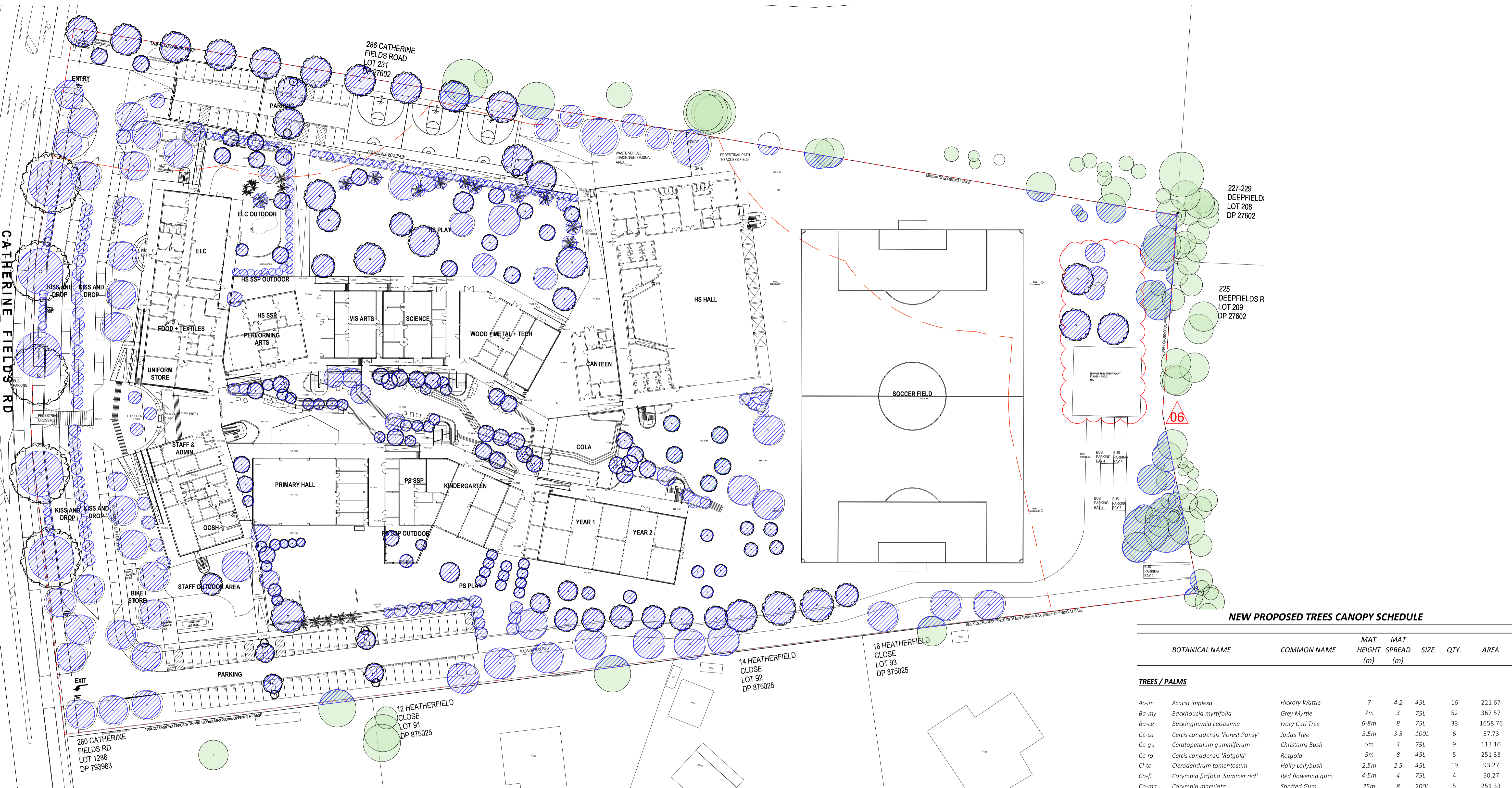

NEW PROPOSED TREES CANOPY SCHEDULE

BOTANICAL NAME	COMMON NAME	MAT HEIGHT (m)	MAT SPREAD (m)	SIZE	QTY.	AREA	
TREES / PALMS							
Ac-im	Acacia implexa	Hickory Wattle	7	4.2	45L	16	221.67
Ba-my	Banksia myrtifolia	Grey Myrtle	7m	3	75L	52	367.57
Bu-ce	Buckinghamia celsissima	Ivory Curl Tree	6-8m	8	75L	33	1658.76
Ce-ca	Cercis canadensis 'Forest Pansy'	Judas Tree	3.5m	3.5	100L	6	57.73
Ce-gu	Ceratopetalum gummiferum	Christmas Bush	5m	4	75L	9	113.10
Ce-ro	Cercis canadensis 'Rotgold'	Rotgold	5m	8	45L	5	251.33
Cl-to	Clerodendrum tomentosum	Hairy Lillybush	2.5m	2.5	45L	19	93.27
Co-fi	Corymbia ficifolia 'Summer red'	Red flowering gum	4-5m	4	75L	4	50.27
Co-ma	Corymbia maculata	Spotted Gum	25m	8	200L	5	251.33
Cy-co	Cyathea cooperii	Soft tree fern	5m	4	1.5m	11	138.23
El-re	Elaeocarpus reticulatus	Blueberry Ash	6-10	4	100L	20	251.33
Hi-ti	Hibiscus tiliaceus 'Rubra'	Bronze cottonwood	10m	4	75L	16	201.06
Hy-fl	Hymenosporum flavum	Native frangipani	6m	3	75L	14	98.96
La-na	Lagerstroemia 'Natchez'	Crepe Myrtle	8m	6	100L	2	56.55
Ma-es	Manihot esculenta	Casava	1.8m	1.2	45L	23	26.01
Me-br	Melaluca bracteata 'Revolution Gold'	Golden Melaluca	5m	3.2	45L	4	32.17
Mu-ve	Musa velutina	Dwarf Banana- Red Dacca	2.5m	2.5	45L	8	39.27
Ol-eu	Olea europea	Common Olive	6m	5	75L	4	78.54
Pa-pe	Parrotia persica	Persian Ironwood	6m	6	45L	6	169.65
Pu-gr	Punica granatum	Pomegranate	6m	4	75L	7	87.96
Py-ca	Pyrus calleryana 'Capital'	Carliery Pear	12m	3	100L	47	332.22
Tr-la	Tristanopsis laurina	Water Gum	10m	5	75L	23	451.60

EX-T Existing Trees Retained Check Arborist Report 739.00
 Total Canopy Area = 5767.57

NEW PROPOSED TREES CANOPY COVERAGE

LEGEND

SCALE 1:200 @ A1
 0 2 4 8 12m

- SITE BOUNDARY
- EXISTING TREE RETAINED
- EXISTING TREE REMOVED
- PROPOSED TREE
- EXISTING DEAD TREE TO BE REMOVED
- NEW PROPOSED TREE CANOPY TOTAL AREA = 7284 SQM
- ASSET PROTECTION ZONE

project: 21-120s Minarah College SSDA
 client: Minarah College, Catherine Fields
 date: 18.03.2025
 revision: 06
 drawn: RS
 checked: JH

TaylorBrammer LA07-b
 TAYLOR BRAMMER LANDSCAPE ARCHITECTS PTY LTD
 SYDNEY STUDIO
 218 Oxford Street Woolahra, NSW, 2025 E sydney@taylorbrammer.com.au T 61 2 9387 8855
 Copyright of Taylor Brammer Landscape Architects Pty Ltd. AIN 61 098 724 988



DEEP SOIL DIAGRAM

LEGEND

- SCALE 1:200 @ A1
0 2 4 8 12m
- SITE BOUNDARY
- EXISTING TREE RETAINED
- PROPOSED TREE
- DEEP SOIL AREA
19885 SQM (44.3%)
- ASSET PROTECTION ZONE

project: 21-120s Minarah College SSDA
 client: Minarah College, Catherine Fields
 date: 18.03.2025
 revision: 02
 drawn: OTJ
 checked: JH

TaylorBrammer LA07-c
 TAYLOR BRAMMER LANDSCAPE ARCHITECTS PTY LTD
 SYDNEY STUDIO
 218 Oxford Street Woolahra, NSW, 2025 E: sydney@taylorbrammer.com.au T: 61 2 9387 8855
 Copyright of Taylor Brammer Landscape Architects Pty Ltd. ABN: 61 098 724 988



INFILTRATION + PERMEABLE SURFACES (OTHER THAN PLANTING + TURF)

LEGEND

	SCALE 1:200 @ A1		SITE BOUNDARY		PROPOSED TREE		RAINWATER TANKS 40KL x2		ASSET PROTECTION ZONE
	EXISTING TREE RETAINED		SWALES 1596 SQM		PERMEABLE PAVING + BARK MULCH 1212 SQM				

project: 21-120s Minarah College SSDA
 client: Minarah College, Catherine Fields
 date: 18.03.2025
 revision: 02
 drawn: OTJ
 checked: JH

TaylorBrammer LA07-d
 TAYLOR BRAMMER LANDSCAPE ARCHITECTS PTY LTD
 SYDNEY STUDIO
 218 Oxford Street Woolahra, NSW, 2025 E sydney@taylorbrammer.com.au T 61 2 9387 8855
 Copyright of Taylor Brammer Landscape Architects Pty Ltd. ABN 61 098 724 988

NEW PROPOSED TREES CANOPY SCHEDULE

BOTANICAL NAME	COMMON NAME	MAT	MAT	SIZE	
		HEIGHT (m)	SPREAD (m)		
TREES / PALMS					
Ac-im	Acacia implexa	Hickory Wattle	7	4.2	45L
Ba-my	Backhousia myrtifolia	Grey Myrtle	7m	3	75L
Bu-ce	Buckinghamia celsissima	Ivory Curl Tree	6-8m	8	75L
Ce-ca	Cercis canadensis 'Forest Pansy'	Judas Tree	3.5m	3.5	100L
Ce-gu	Ceratopetalum gummiferum	Christams Bush	5m	4	75L
Ce-ro	Cercis canadensis 'Rotgold'	Rotgold	5m	8	45L
Cl-to	Clerodendrum tomentosum	Hairy Lollybush	2.5m	2.5	45L
Co-fi	Corymbia ficifolia 'Summer red'	Red flowering gum	4-5m	4	75L
Co-ma	Corymbia maculata	Spotted Gum	25m	8	200L
Cy-co	Cyathea cooperii	Soft tree fern	5m	4	1.5m
El-re	Elaeocarpus reticulatus	Blueberry Ash	6-10	4	100L
Hi-ti	Hibiscus tiliaceus 'Rubra'	Bronze cottonwood	10m	4	75L
Hy-fl	Hymenosporum flavum	Native frangipani	6m	3	75L
La-na	Lagerstroemia 'Natchez'	Crepe Myrtle	8m	6	100L
Ma-es	Manihot esculenta	Casava	1.8m	1.2	45L
Me-br	Melaluca bracteata "Revolution Gold"	Golden Melaluca	5m	3.2	45L
Mu-ve	Musa velutina	Dwarf Banan- Red Dacca	2.5m	2.5	45L
Ol-eu	Olea europea	Common Olive	6m	5	75L
Pa-pe	Parrotia persica	Persian Ironwood	6m	6	45L
Pu-gr	Punica granatum	Pomegranate	6m	4	75L
Py-ca	Pyrus calleryana 'Capital'	Carliery Pear	12m	3	100L
Tr-la	Tristaniopsis laurina	Water Gum	10m	5	75L
EX-T	Existing Trees Retained	Check Arborist Report			
Total Canopy					

SHRUBS

Ab-es	Abelmoschus esculentus	Okra	1.8m	1.2m	5L
Ad-li	Adenanthos 'Lighthouse'	Dwarf Woollybush	0.7m	1.5m	200mm
Ba-ro	Banksia robur	Swamp Banksia	1-2	1.5m	300mm
Ba-ro	Banksia robur	Swamp Banksia	1.5	2m	5L
Ba-sp	Banksia spinulosa 'Birthday Candles'	Birthday Candles	500mm	1m	5L
Ba-vi	Baeckea virgata	Twiggy Heath Myrtle	3m	1.5m	45L
Bu-sp	Bursaria spinulosa	Sweet Bursaria		1.5m	45L
Ca-bu	Callistemon 'Burgundy Knight'	Bottlebrush	1.8m	1.5m	45L
Ce-gu	Ceratopetalum gummiferum	NSW Christmas Bush	5m	4m	5L
Co-es	Colocasia esculenta	Taro, Elephant Ears	2.5	1.5	5L
Co-es	Colocasia "Black Magic"	Ornamental Taro	1.2m	1m	5L
Co-es	Colocasia "Fontanesii"	Ornamental Taro	1.2m	1m	5L
Co-es	Colocasia "Illustris"	Ornamental Taro	1.2m	1.0m	5L
Co-re	Correa reflexa	Native Fuschia	1.4m	1.2m	45L
Co-re	Correa reflexa var. reflexa	Native fuschia	1.5	1.2m	300mm
Co-ri	Cordylina 'Red Sensation'	Cabbage Tree	2m	1m	5L
Di-cr	Dichelachne crinata	Plume Grass	1m	0.6m	300mm
Do-tr	Dodonea triquetra	Hop Bush	1-2m	1m	5L
El-ca	Elettaria cardamomum	Cardamon	2m	1.2m	200mm
Gr-li	Grevillea linearifolia	White Spider Flower	1.5m	1.2m	5L
Gr-li	Grevillea linearifolia	White Spider Flower	1.5m	1.2m	5L
Le-ca	Leucospermum Cardwell	Cardwell	2m	1.5m	5L
Le-pi	Leptospermum 'Pink Cascade'	Leptospermum	0.5m	1m	300mm
Lo-pl	Loropetalum 'Plum Gorgeous'	Chinese Fringe Flower	1m	2	45L

GROUNDCOVERS

Ca-co	Casuarina glauca 'Cousin it'	Sheoak	0.1m	1.0m	75mm
Ca-gl	Carpobrotus glaucescens	Pigface	150mm	300mm	150mm
Lo-lc	Lomandra Little Con	Lomandra	0.3	300mm	75mm
My-pa	Myoporum parvifolium	Creeping Boobiialla	0.1m	300mm	75mm
Di-re	Dichondra repens	Kidney Weed	100mm	100mm	100mm
Gr-ro	Grevillea 'Royal Mantle'	Grevillea	100mm	500mm	200mm
Ha-vi	Hardenbergia violaceae 'Meema'	Native Sasparilla	500mm	2m	200mm
Li-mu	Liriope Muscari 'Evergreen Giant'	Turf Lily	0.3m	0.3m	200mm
Po-cr	Polia crispata	Polia	600mm	400mm	100mm
Pr-pu	Pratia purpurascens	Whiteroot	150mm	500mm	100mm
Wa-gr	Wahlenbergia gracilis	Sprawling Bluebell	300mm	200mm	200mm
Ip-ba	Ipomoea batatas	Sweet potato	200mm	400mm	200mm
Co-cn	Convolvulus Cneorum	Ground Morning Glory	150mm	200mm	200mm
Pl-ar	Plectranthus argentatus	Silver Plectranthus	500mm	400mm	200mm
Lo-lt	Lomandra 'limetuff'	Mat Rush	500mm	500mm	200mm
Gr-se	Grevillea sericea	Silky Grevillea	500mm	500mm	200mm
Po-la	Poa labillardieri	Tussock grass	500mm	500mm	200mm
Li-st	Lissanthe strigosa	Peach heath	500mm	500mm	200mm
Tu-fr	Tuecrium fruiticans	tree germander	500mm	500mm	200mm
Gr-ho	Grevillea hookeriana	Toothbush Grevillea	300mm	600mm	200mm
Co-cy	Commelina cyanea	scurvy weed	0.1m	500mm	75mm
Hi-de	Hibbertia dentata	Twining Guinea Flower	0.1m	500mm	75mm
Pa-pa	Pandorea pandorana	Wonga Wonga Vine	0.1m	500mm	75mm
Vi-he	Viola hederacea	Native Violet	0.1m	500mm	75mm

**PLANT SCHEDULE REFLECTS THE MULTICULTURAL- INDIGENOUS , FIJI AND ISLAMIC INFLUENCES ON THE DESIGN OF THE COLLEGE.

INDICATIVE PLANTING SCHEDULE

project: 21-120s Minarah College SSDA
 client: Minarah College, Catherine Fields
 date: 05.04.2024
 revision: 03
 drawn: RS
 checked: JH

TaylorBrammer
 TAYLOR BRAMMER LANDSCAPE ARCHITECTS PTY LTD
 SYDNEY STUDIO
 218 Oxford Street Woolahra, NSW, 2025 E sydney@taylorbrammer.com.au T 61 2 9387 8855
 Copyright of Taylor Brammer Landscape Architects Pty Ltd. ABN 61 088 724 988

LA08

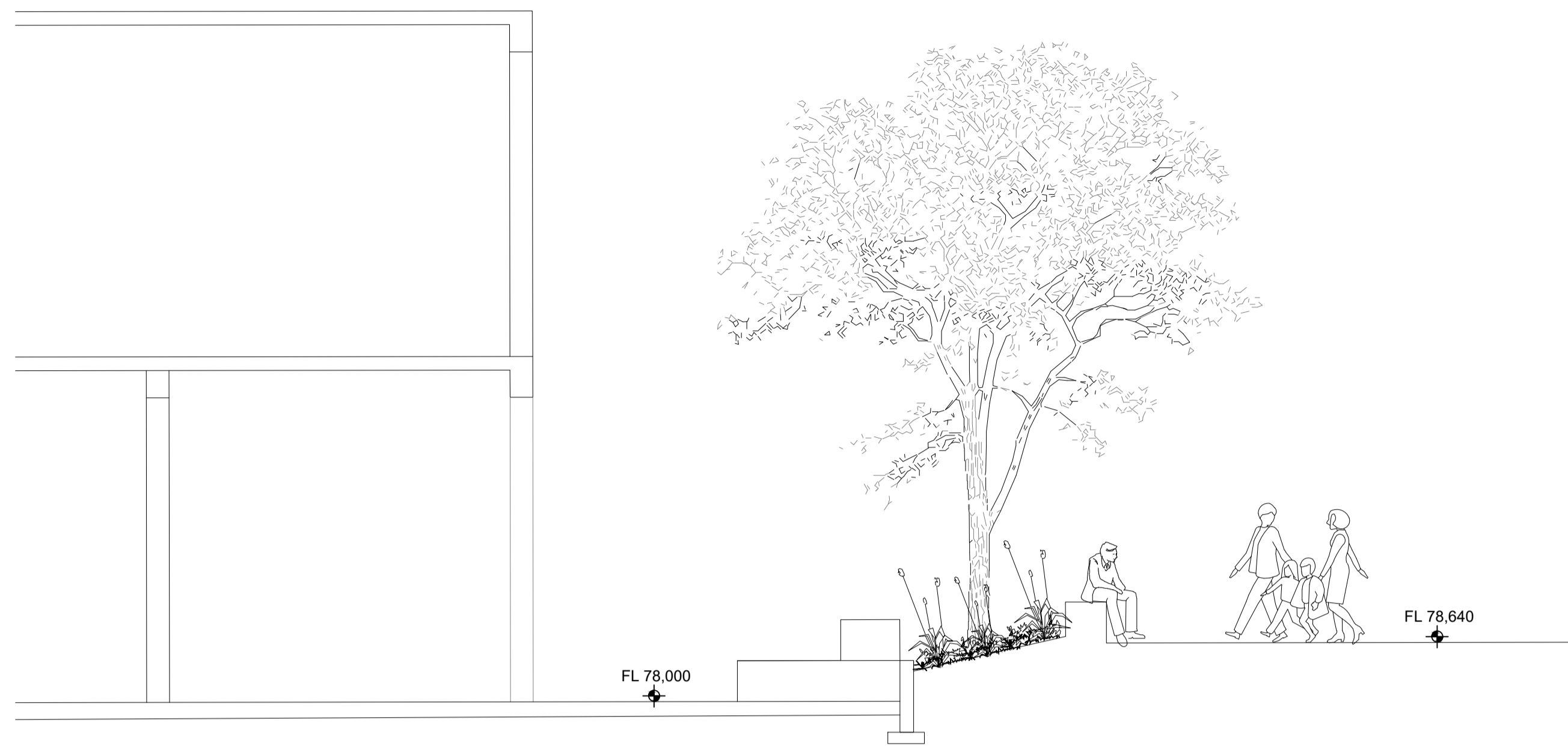

PAVED AREA PLANTER WITH BLEACHER SEATING PAVED AREA

SECTION A

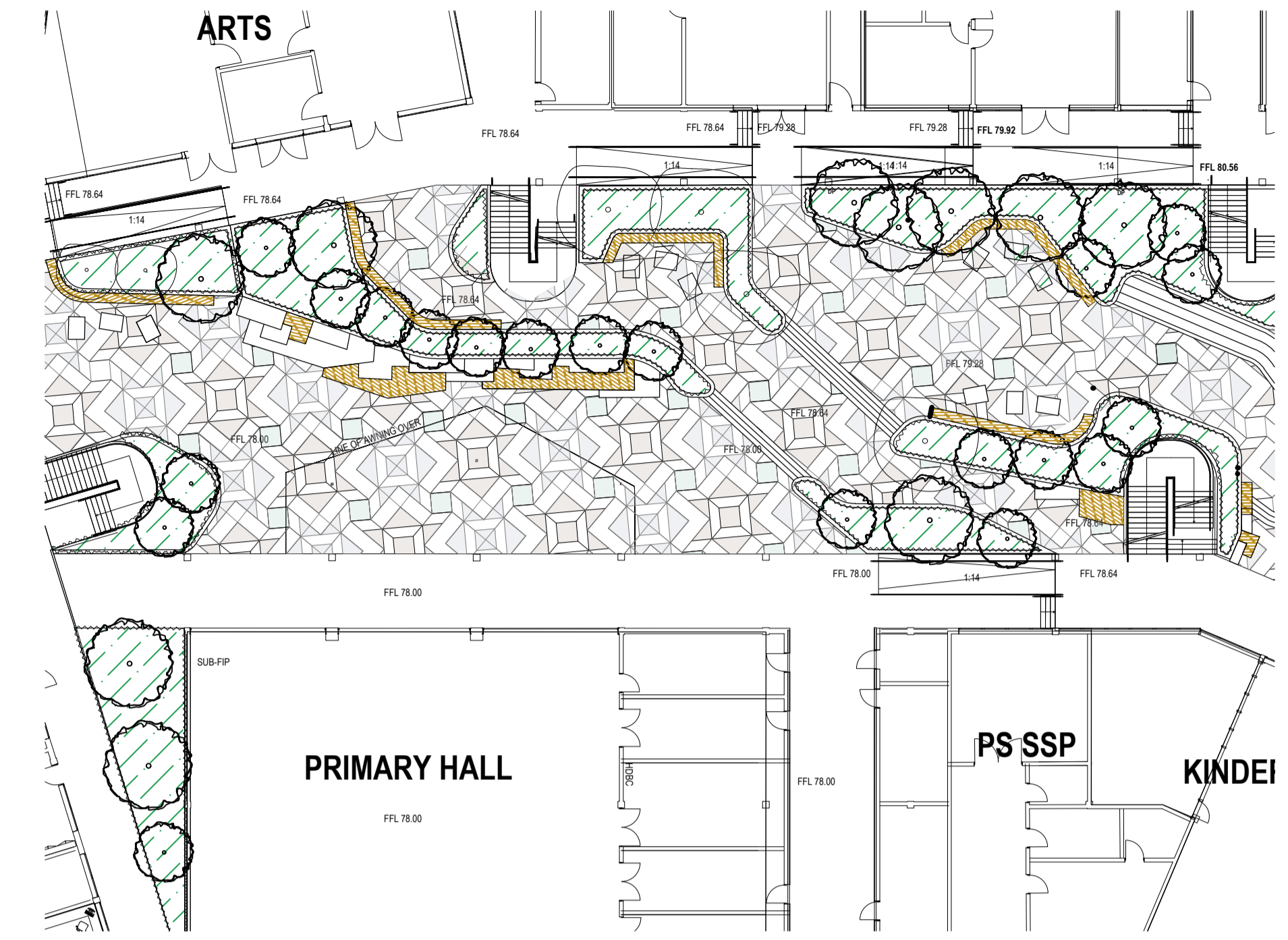

KEY PLAN

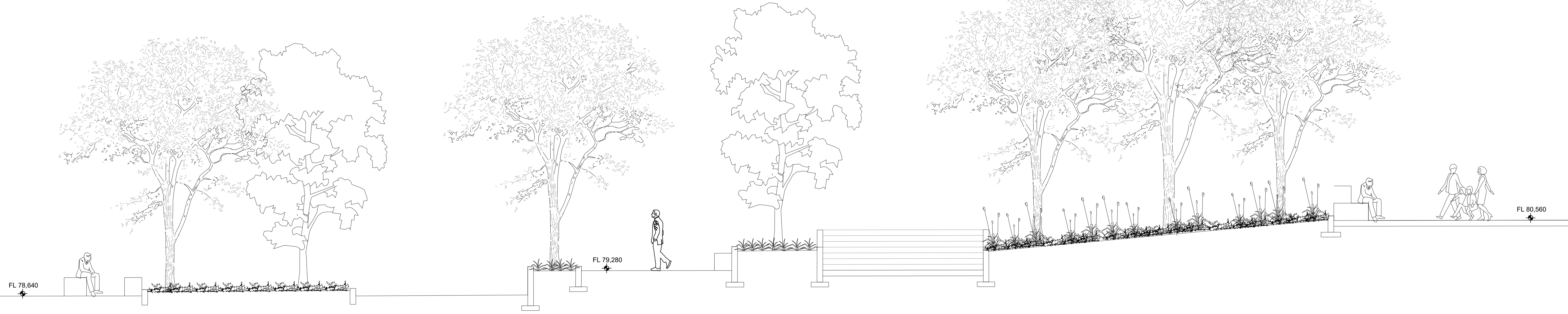

PAVED AREA WITH SEATING PLANTER PAVED AREA WITH STAIRWAY BRICK ELEVATION PLANTER PAVED AREA PLANTER WITH SEATING STEPS PLANTER WITH BLEACHER SEATING

SECTION B

SECTIONS

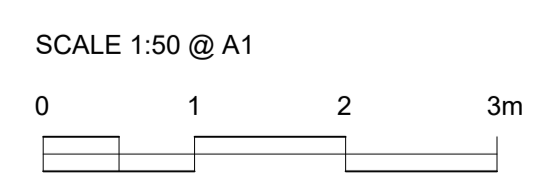

project: 21-120s Minarah College SSDA
 client: Minarah College, Catherine Fields
 date: 05.04.2024
 revision: 03
 drawn: RS
 checked: JH

TaylorBrammer
 TAYLOR BRAMMER LANDSCAPE ARCHITECTS PTY LTD
 SYDNEY STUDIO
 218 Oxford Street Woolahra, NSW, 2025 E sydney@taylorbrammer.com.au T 61 2 9387 8855
 Copyright of Taylor Brammer Landscape Architects Pty Ltd. ABN 61 098 724 988

LA09

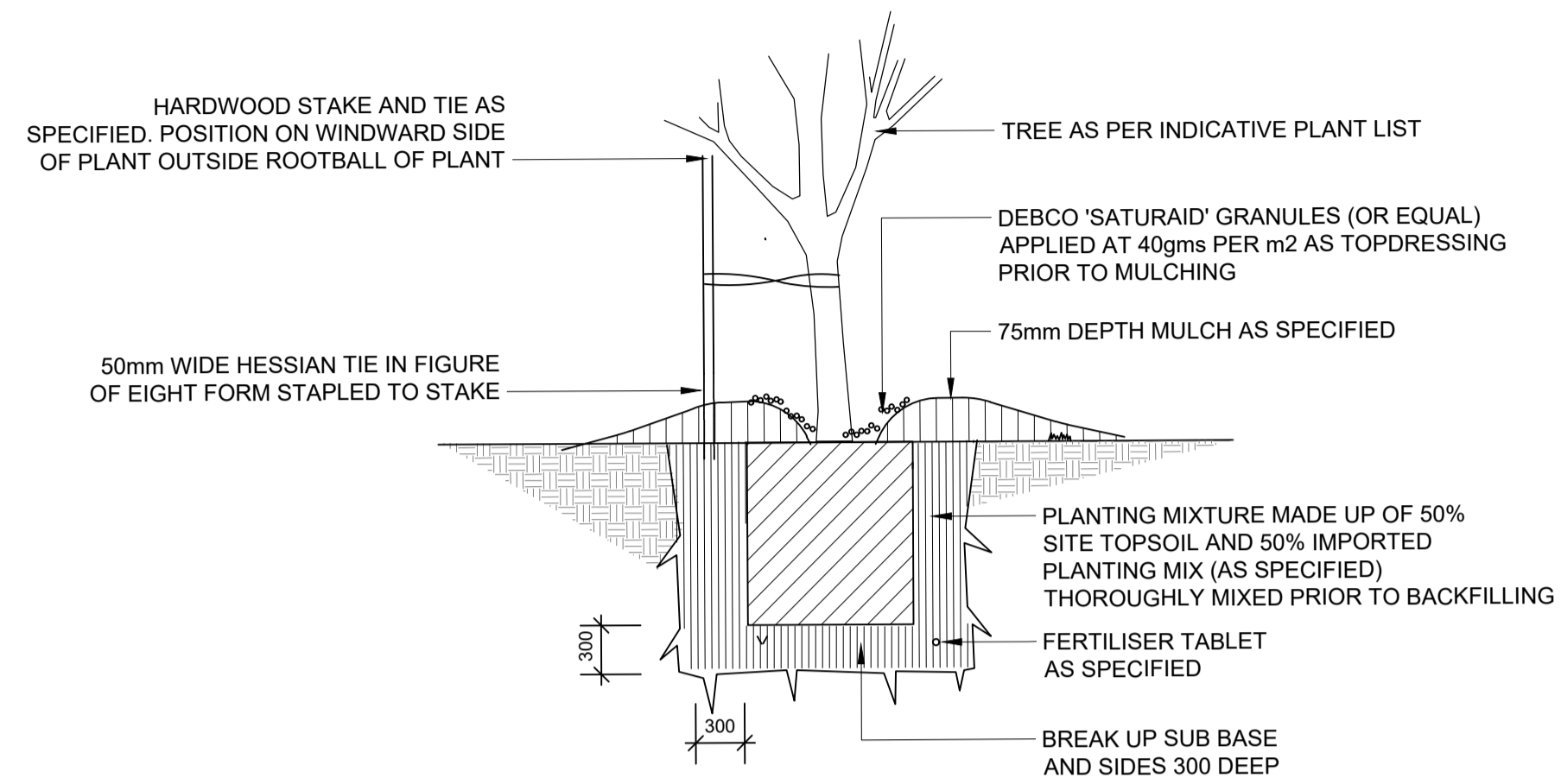

1 TREE PLANTING (75L)
TYPICAL SECTION 1:20

NOTE: ENSURE PLANTS ARE WATERED THOROUGHLY PRIOR TO PLANTING AND IMMEDIATELY FOLLOWING PLANTING INSTALLATION

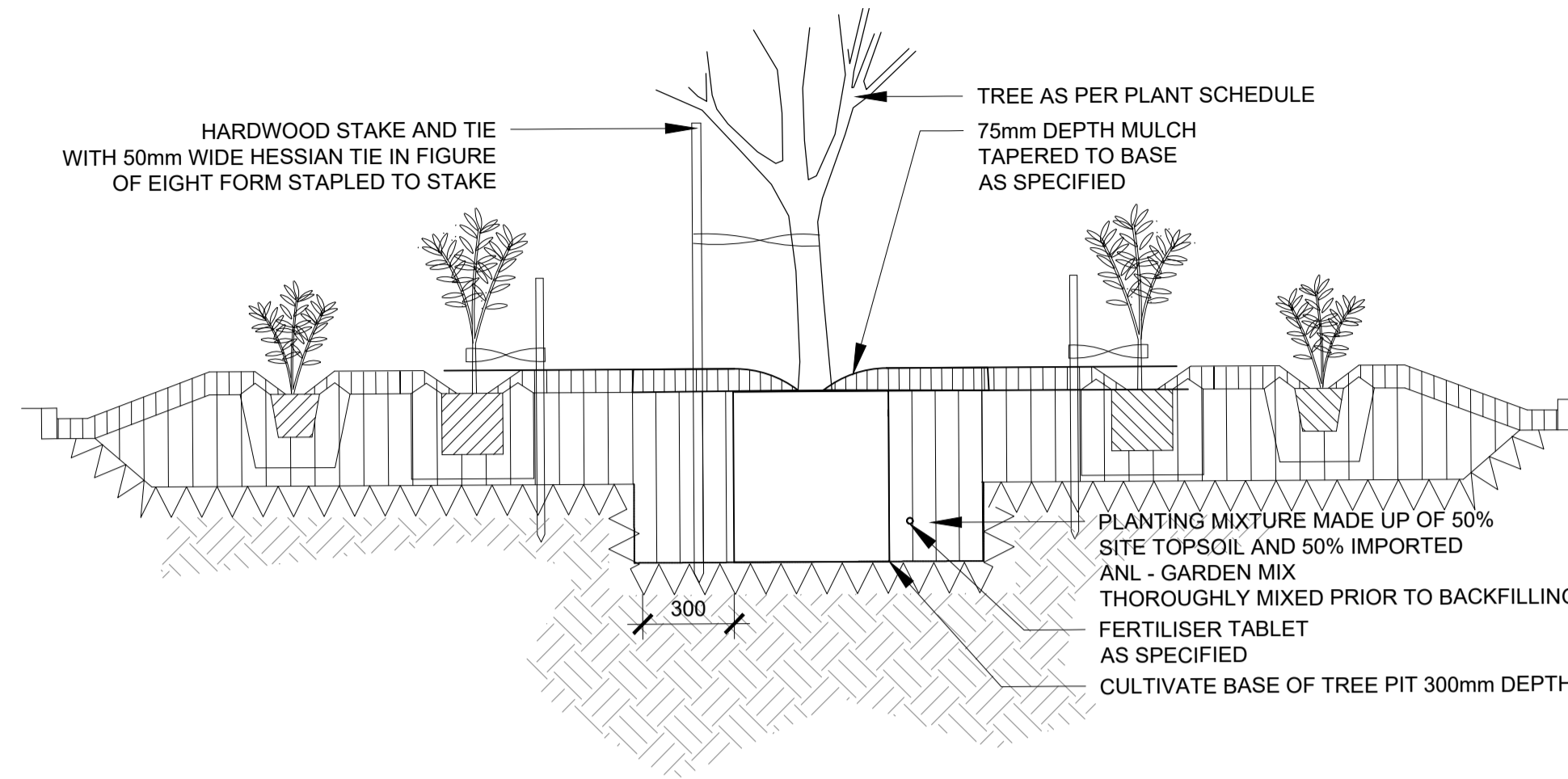

2 TREE PLANTING (75L)
TYPICAL SECTION 1:20

NOTE: ENSURE PLANTS ARE WATERED THOROUGHLY PRIOR TO PLANTING AND IMMEDIATELY FOLLOWING PLANTING INSTALLATION

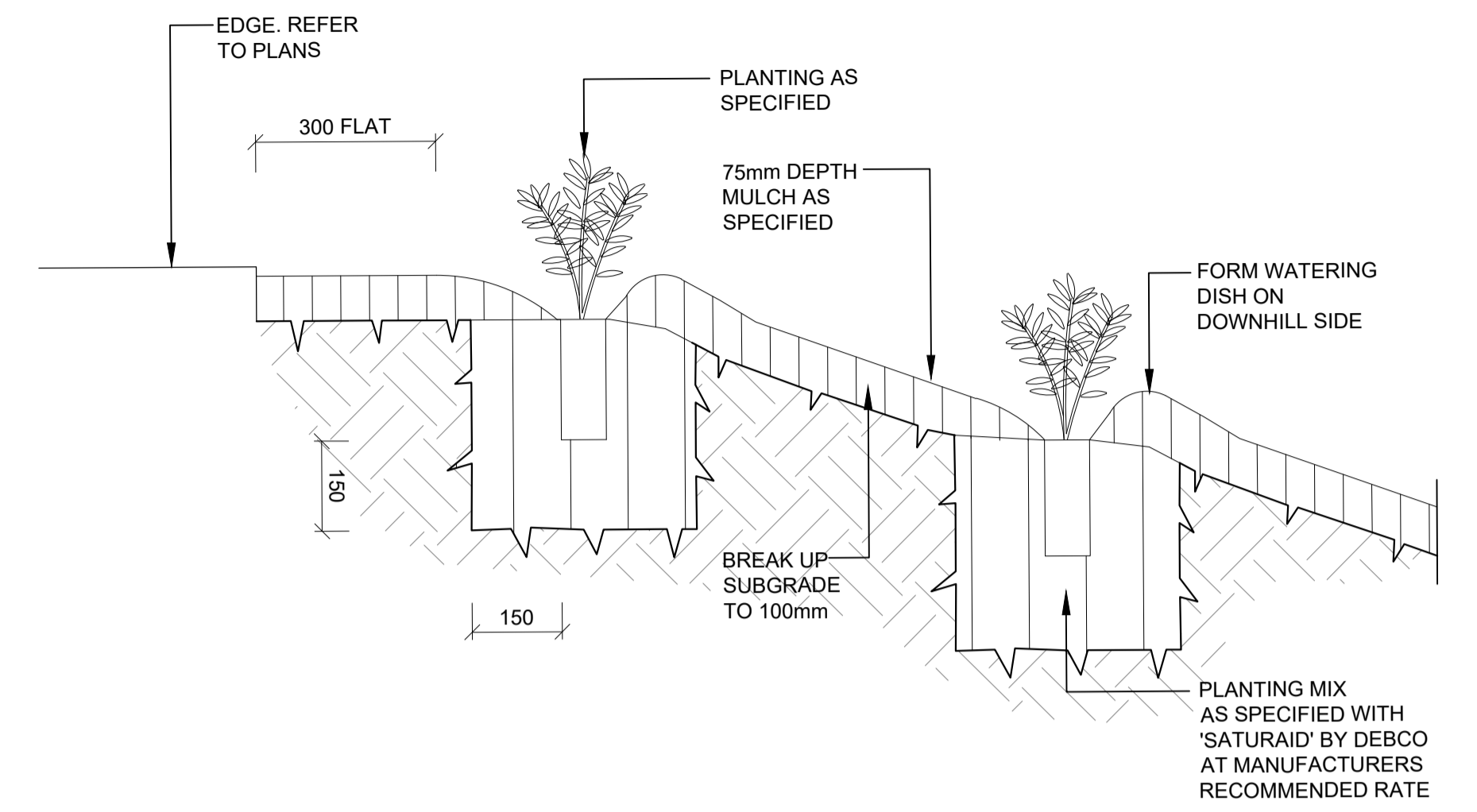

3 MASS PLANTING-EMBANKMENT (1in3)
TYPICAL SECTION 1:10

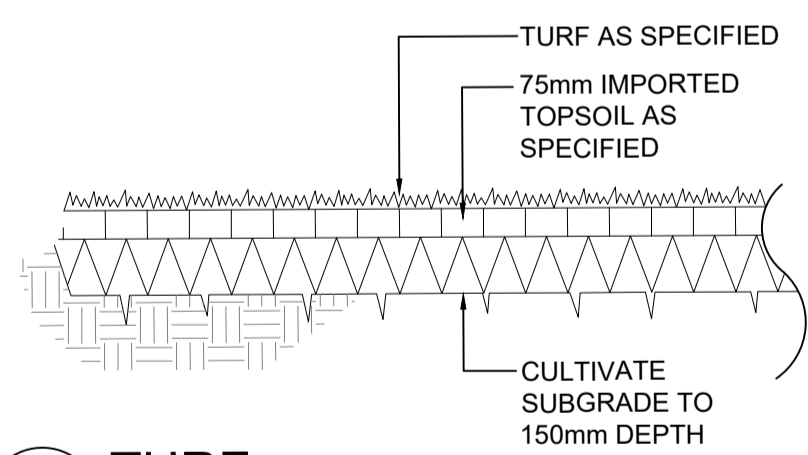

4 TURF
SECTION 1:20

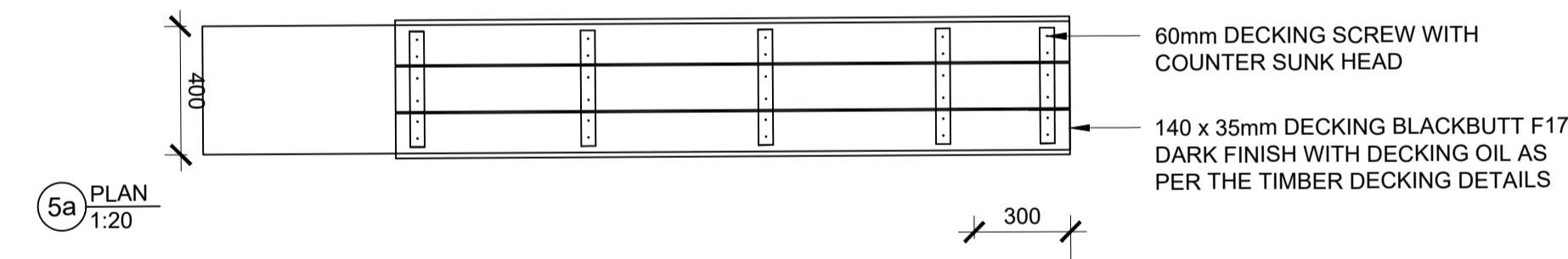

5a PLAN
1:20

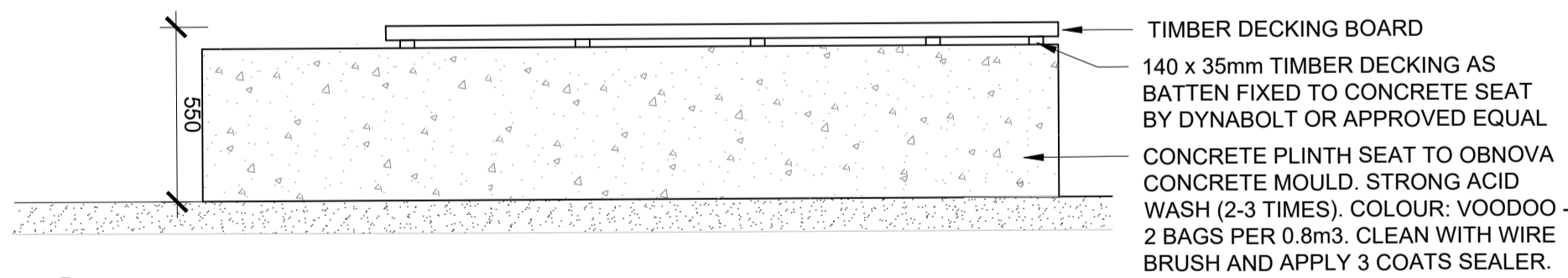

5b ELEVATION
1:20

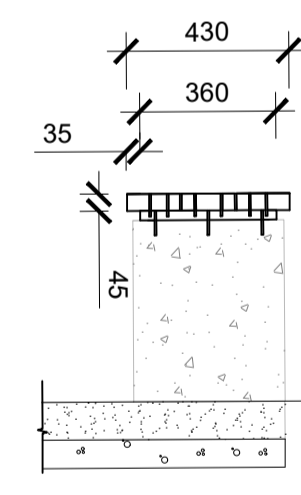

5c SECTION
1:20

5 PRECAST BENCH SEAT DETAIL
SECTION 1:20

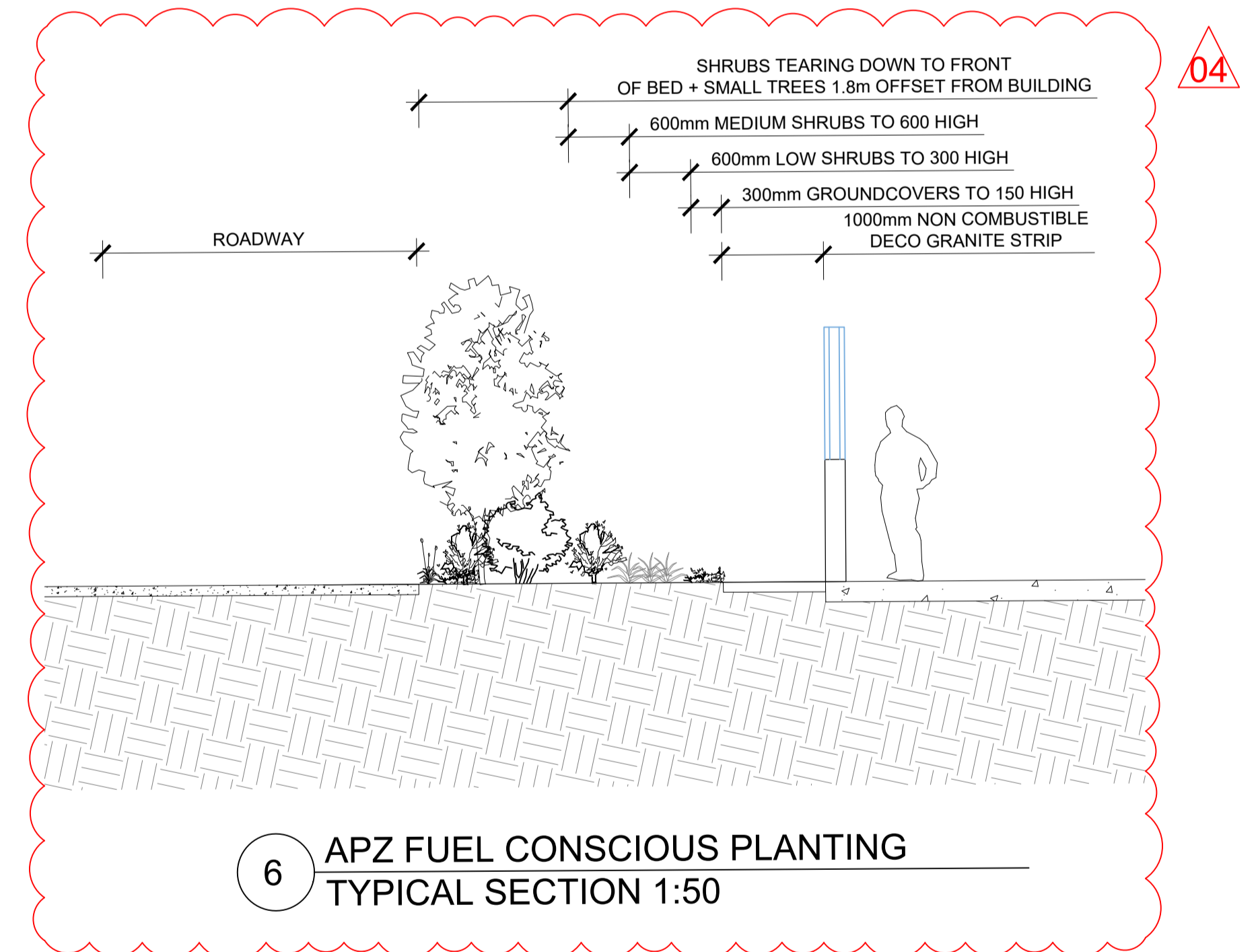

6 APZ FUEL CONSCIOUS PLANTING
TYPICAL SECTION 1:50

04

TYPICAL DETAILS

project: 21-120s Minarah College SSSA
client: Minarah College, Catherine Fields
date: 18.04.2024
revision: 04
drawn: RS
checked: JH

TaylorBrammer
TAYLOR BRAMMER LANDSCAPE ARCHITECTS PTY LTD
SYDNEY STUDIO
218 Oxford Street Woolahra, NSW, 2025 E sydney@taylorbrammer.com.au T 61 2 9387 8855
Copyright of Taylor Brammer Landscape Architects Pty Ltd. ABN 61 098 724 988

LA10