

# WASTE MANAGEMENT FACILITY

2-4 HALE ST, BOTANY

## ARCHITECTURAL DRAWING SCHEDULE

DRAWING NO.	DRAWING NAME	REVISION	ISSUE DATE
A000 - GENERAL NOTES / SITE CONTEXT			
A001	COVER SHEET / DRAWING LIST	O	03.12.2024
A002	EXISTING SITE CONDITION PLAN	G	05.11.2024
A003	DEMOLITION PLAN	M	03.12.2024
A004A	PERSPECTIVE - SOUTH VIEW	H	05.11.2024
A004B	PERSPECTIVE - EAST VIEW	B	05.11.2024
A005	SITE PLAN	N	03.12.2024
A006	SIGNAGE PLAN	K	05.11.2024
A100 - GENERAL ARRANGEMENT PLANS			
A101	WAREHOUSE PLAN	K	03.12.2024
A102	ROOF PLAN	K	05.11.2024
A200 - ELEVATIONS			
A201	WAREHOUSE ELEVATIONS	M	05.11.2024
A203	OFFICE ELEVATIONS	G	05.11.2024
A300 - SECTIONS			
A301	WAREHOUSE SECTIONS	F	05.11.2024
A304	DRIVEWAY SECTION	A	03.12.2024

## CONTEXT PLAN



DEVELOPMENT APPLICATION

Issue	Description	Date	By	QA
E	Development Application Updates	01.03.2024	CL	MF
F	Development Application Updates	07.03.2024	CL	MF
G	Development Application Updates	13.03.2024	CL	MF
H	Development Application	15.03.2024	CL	MF
J	Development Application	22.03.2024	CL	MF
K	Development Application - Tree Updates	03.04.2024	CL	MF
L	Development Application	28.06.2024	CL	MF
M	Issue for Information	11.10.2024	PY	MF
N	Issue for Information	03.11.2024	PY	MF
O	Issue for Information	03.12.2024	PY	MF



STRATEGY | DESIGN | DELIVERY  
 Level 15, 124 Walker Street  
 North Sydney NSW 2060 Australia  
 Tel: 61 02 9554 5011  
 Fax: 61 02 9554 4946  
 Email: sydney@reidcampbell.com  
 Website: www.reidcampbell.com

DEVELOPMENT APPLICATION

CLIENT



PROJECT MANAGER

PROJECT  
 WASTE MANAGEMENT FACILITY  
 2-4 HALE ST, BOTANY

Drawn	Checked	PRINT DATE
DT	LA	3/12/2024 5:25:15 PM

NORTH POINT

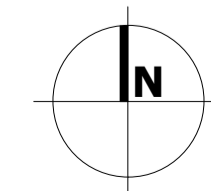

Drawing Title  
 COVER SHEET / DRAWING LIST

SHEET NUMBER  
 1220011\_A001

ISSUE  
 O

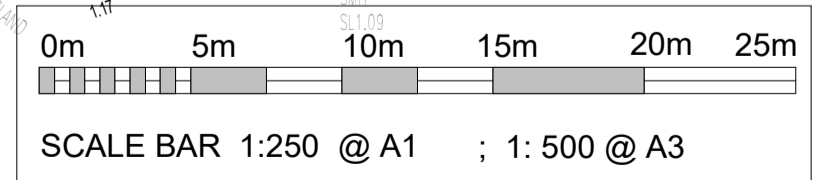
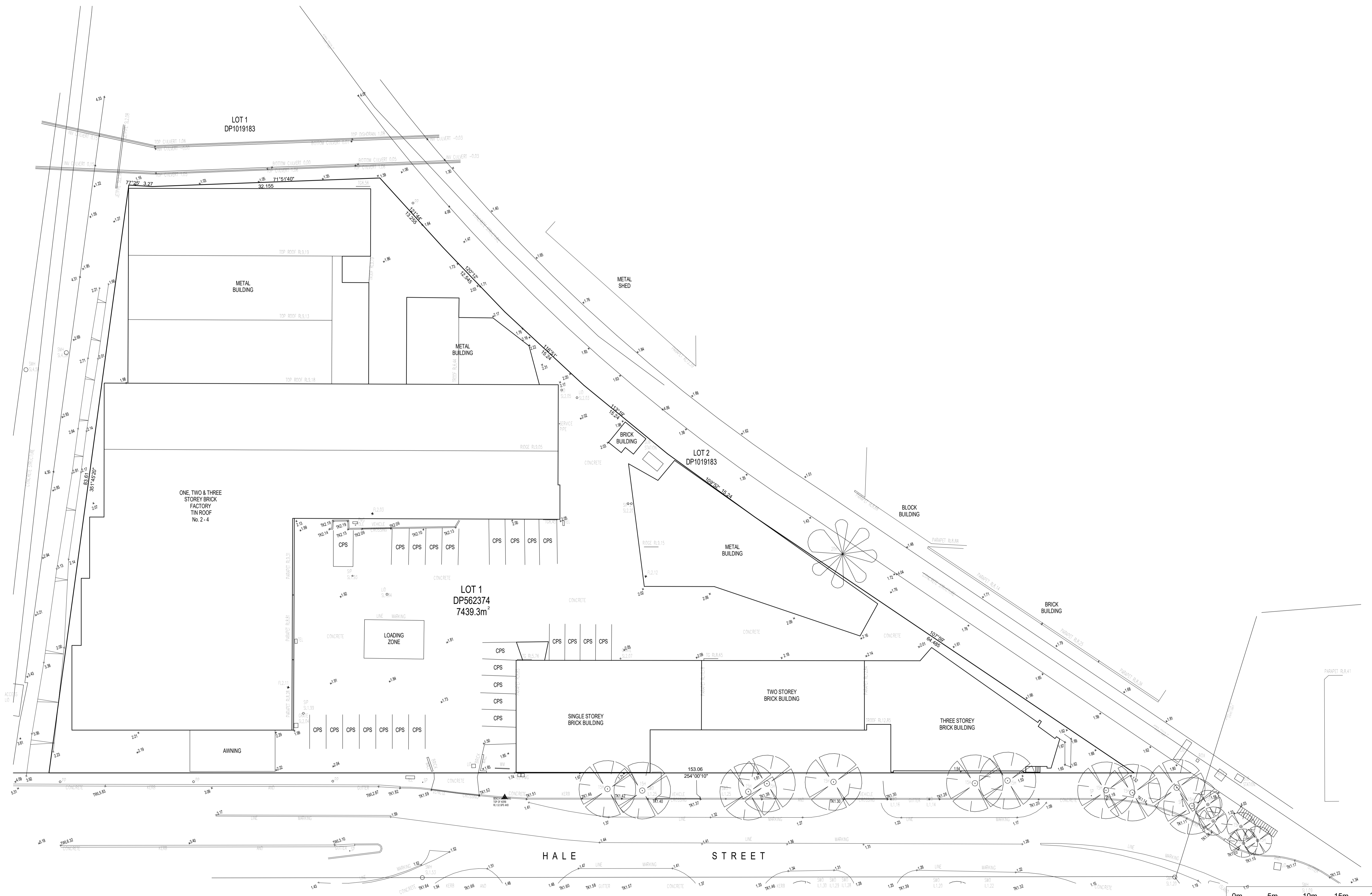

**Notes**

- This drawing and design is subject to Reid Campbell (NSW) Pty Ltd copyright and may not be reproduced without prior written consent.
- Contractor to verify all dimensions on site before commencing work.
- Report all discrepancies to project manager prior to construction.
- Figured dimensions to be taken in preference to scaled drawings.
- All work is to conform to relevant Australian Standards and other Codes as applicable, together with other Authorities' requirements and regulations.

Michael Morony NSWARB No. 8218, QLD Reg. No. 5852, ARBV No. VIC00002, APBSA No. s3931, WA00026

Issue	Description	Date	By	QA
A	Issue for Information	16.02.2024	RCI	SW
B	Development Application	23.02.2024	CL	MF
C	Development Application Updates	13.03.2024	CL	MF
D	Development Application	15.03.2024	CL	MF
E	Development Application	22.03.2024	CL	MF
F	Issue for Information	11.10.2024	PY	MF
G	Issue for Information	05.11.2024	PY	MF



**STRATEGY | DESIGN | DELIVERY**  
 ACN: 002 033 801 ABN: 29 317 855 875  
 Level 15, 124 Walker Street  
 North Sydney NSW 2060 Australia  
 Tel: 61 02 9554 5011  
 Fax: 61 02 9554 4946  
 Email: sydney@reidcampbell.com  
 Website: www.reidcampbell.com

# DEVELOPMENT APPLICATION



CLIENT	PROJECT MANAGER	PROJECT WASTE MANAGEMENT FACILITY 2-4 HALE ST, BOTANY	NORTH POINT 	Drawing Title <b>EXISTING SITE CONDITION PLAN</b>
		Drawn DT Checked LA PRINT DATE 3/12/2024 5:01:10 PM	SHEET NUMBER <b>1220011_A002</b>	ISSUE <b>G</b>

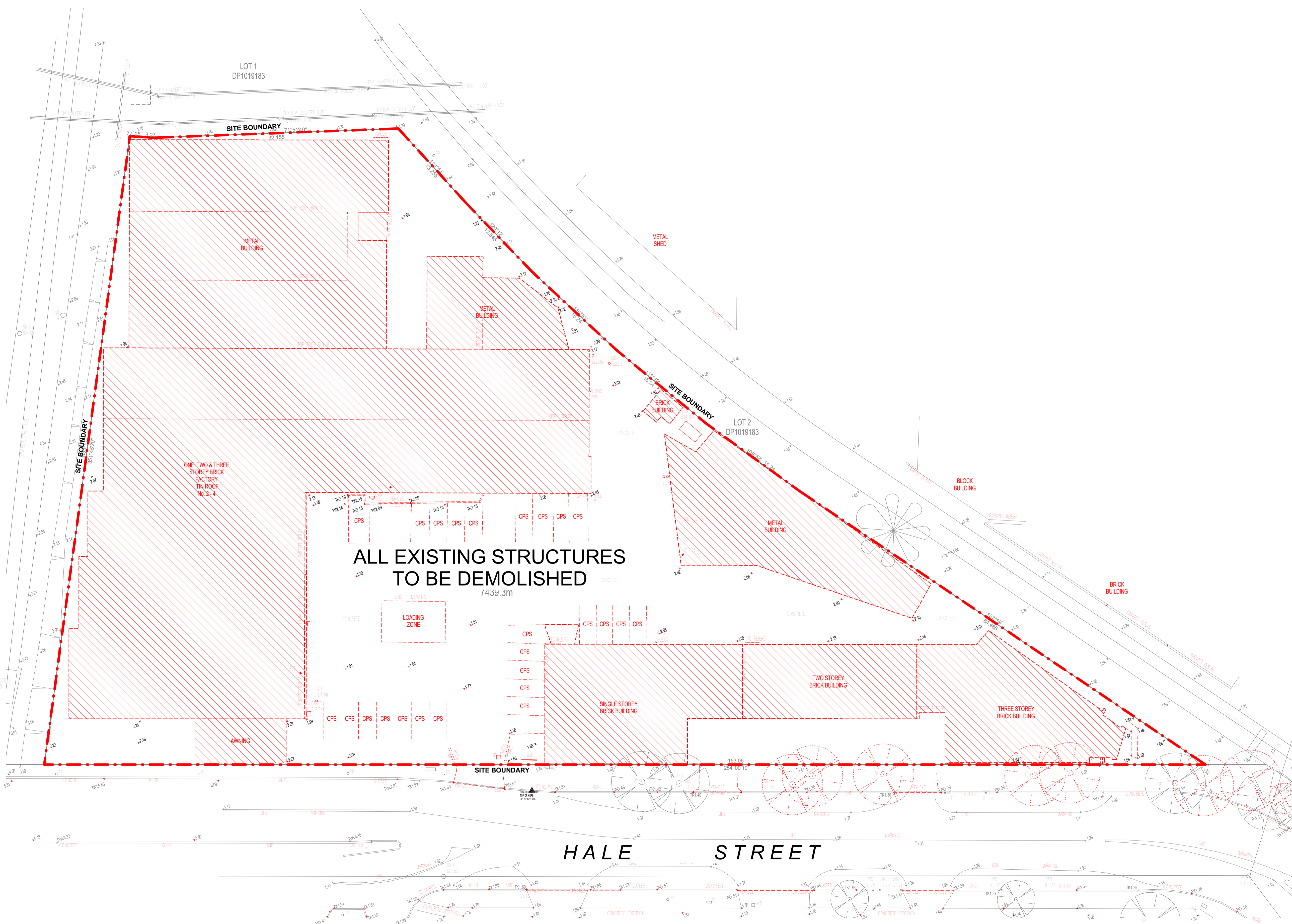

**DEMOLITION LEGEND**

- - - SITE BOUNDARY
- - - - - DEMOLISHED
- TREE RETAINED
- TREE REMOVED
- / / / / / EXISTING BUILDING

**DEMOLITION NOTES**

- BUILDER TO CONFIRM ALL DIMENSIONS ON SITE PRIOR TO COMMENCEMENT OF ANY PART OF THE WORKS.
- CONTRACTOR TO COORDINATE ALL DEMOLITION WORKS WITH RELEVANT CONSULTANTS DOCUMENTATION, INCLUDING BUT NOT LIMITED TO CIVIL, STRUCTURAL, HYDRAULIC ETC.
- CONTRACTOR TO ALLOW TO MAKE GOOD ALL RETAINED ELEMENTS ON SITE.
- REFER TO CIVIL ENGINEERS DOCUMENTATION FOR ALL EXTERNAL LEVELS, FALLS, STORM WATER DRAINAGE AND PAVEMENT DESIGN.
- CONTRACTOR IS RESPONSIBLE FOR THE REMOVAL OF ALL MATERIALS FROM SITE.
- ALL WORKS SHALL BE UNDERTAKEN IN ACCORDANCE WITH ACCEPTABLE SAFETY STANDARDS & APPROPRIATE SAFETY SIGNS SHALL BE INSTALLED AT ALL TIMES DURING THE PROGRESS OF THE JOB.
- REFER SERVICES ENGINEERS DOCUMENTATION FOR DETAILS OF SERVICES.
- REFER TO TRAFFIC ENGINEERS DOCUMENTATION FOR ALL INTERNAL SITE AND EXTERNAL ROAD WORKS AND TRAFFIC MANAGEMENT DETAILS.
- BUILDER IS TO LOCATE, REDIRECT, CAP AND SEAL ETC ANY IN GROUND SERVICES PRIOR TO COMMENCEMENT OF ANY PART OF THE WORKS.
- BUILDER IS TO SECURE AND/OR HOARD THE SITE TO THE SATISFACTION OF LOCAL AUTHORITY AND TO MAINTAIN PUBLIC SAFETY.
- ALLOW TO MAKE GOOD EXISTING PATH, NATURE STRIP, KERBS, ETC. OUTSIDE PROPERTY BOUNDARY AFFECTED BY CONSTRUCTION WORKS.
- CONTRACTORS RESPONSIBILITY TO ESTABLISH EXTENT OF DANGEROUS MATERIALS INCL. ASBESTOS, BEFORE DEMOLITION.

- NOTES**
1. ALL LEVELS AND EXTENTS ARE INDICATIVE & SHOULD BE READ IN CONJUNCTION WITH CIVIL ENG. DWGS FOR FINAL LEVELS OF ALL EARTH WORKS AND EXCAVATION.
  2. ALL LANDSCAPING TO LANDSCAPE ARCHITECT'S DETAILS.
  3. ALL INFORMATION SUBJECT TO DETAILED DESIGN AND ENGINEERING INPUT.
  4. HYD. MECH, ELECTRICAL, AND FIRE ELEMENTS ARE INDICATIVE ONLY.
  5. ALL MEASUREMENTS OF EXISTING STRUCTURES ARE APPROXIMATE ONLY, AND TO BE CONFIRMED ON SITE.
  6. TENANT FITOUT ITEMS SHOWN BLUE

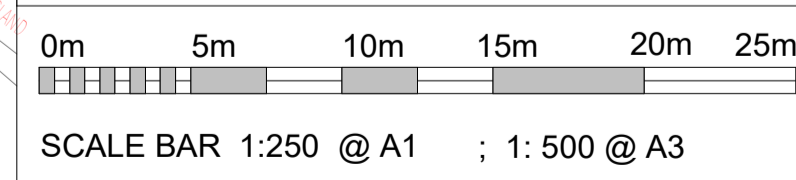

**Notes**

- This drawing and design is subject to Reid Campbell (NSW) Pty Ltd copyright and may not be reproduced without prior written consent.
- Contractor to verify all dimensions on site before commencing work.
- Report all discrepancies to project manager prior to construction.
- Figured dimensions to be taken in preference to scaled drawings.
- All work is to conform to relevant Australian Standards and other Codes as applicable, together with other Authorities' requirements and regulations.

Michael Morony NSWARB No. 8218, QLD Reg. No. 5852, ARBV No. VIC00002, APBSA No. s3931, WA00026

Issue	Description	Date	By	QA
C	Issue for Information	16.02.2024	RCI	SW
D	Development Application	23.02.2024	CL	MF
E	Development Application Updates	07.03.2024	CL	MF
F	Development Application Updates	13.03.2024	CL	MF
G	Development Application	15.03.2024	CL	MF
H	Development Application	22.03.2024	CL	MF
J	Development Application - Tree Updates	03.04.2024	CL	MF
K	Issue for Information	11.10.2024	PY	MF
L	Issue for Information	05.11.2024	PY	MF
M	Issue for Information	03.12.2024	PY	MF

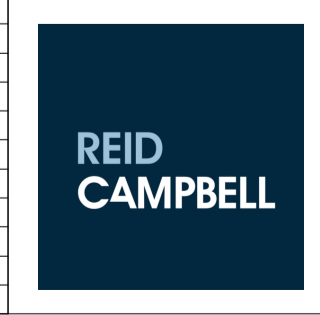

**STRATEGY | DESIGN | DELIVERY**

ACN: 002 033 801 ABN: 29 317 655 875

Level 15, 124 Walker Street  
North Sydney NSW 2060 Australia

Tel: 61 02 9554 5011  
Fax: 61 02 9554 4946  
Email: [sydney@reidcampbell.com](mailto:sydney@reidcampbell.com)  
Website: [www.reidcampbell.com](http://www.reidcampbell.com)

# DEVELOPMENT APPLICATION



CLIENT	PROJECT MANAGER	PROJECT
WASTE MANAGEMENT FACILITY	2-4 HALE ST, BOTANY	NORTH POINT
Drawn	Checked	PRINT DATE
DT	LA	3/12/2024 5:11:57 PM

Drawing Title		SHEET NUMBER	ISSUE
DEMOLITION PLAN			
1220011_A003		M	



**Notes**  
 -This drawing and design is subject to Reid Campbell (NSW) Pty Ltd copyright and may not be reproduced without prior written consent.  
 -Contractor to verify all dimensions on site before commencing work.  
 -Report all discrepancies to project manager prior to construction.  
 -Figured dimensions to be taken in preference to scaled drawings.  
 -All work is to conform to relevant Australian Standards and other Codes as applicable, together with other Authorities' requirements and regulations.  
 Michael Morony NSWARB No. 8218, QLD Reg. No. 5852, ARBV No. VIC00002, APBSA No. s3931, WA00026

Issue	Description	Date	By	QA
A	Issue for Information	05.01.2024	RCI	LA
B	Issue for Information	15.02.2024	RCI	SW
C	Development Application Updates	01.03.2024	CL	MF
D	Development Application Updates	07.03.2024	CL	MF
E	Development Application Updates	13.03.2024	CL	MF
F	Development Application	15.03.2024	CL	MF
G	Issue for Information	11.10.2024	PY	MF
H	Issue for Information	05.11.2024	PY	MF



**STRATEGY | DESIGN | DELIVERY**  
 ACN: 002 033 801 ABN: 29 317 955 875  
 Level 15, 124 Walker Street  
 North Sydney NSW 2060 Australia  
 Tel: 61 02 9554 5011  
 Fax: 61 02 9554 4946  
 Email: sydney@reidcampbell.com  
 Website: www.reidcampbell.com

# DEVELOPMENT APPLICATION

CLIENT



PROJECT MANAGER

PROJECT  
 WASTE MANAGEMENT FACILITY  
 2-4 HALE ST, BOTANY

Drawn	Checked	PRINT DATE
DT	LA	3/12/2024 5:12:01 PM

NORTH POINT

N/A

Drawing Title  
 PERSPECTIVE - SOUTH VIEW

SHEET NUMBER  
 1220011\_A004A

ISSUE  
 H



**Notes**  
 -This drawing and design is subject to Reid Campbell (NSW) Pty Ltd copyright and may not be reproduced without prior written consent.  
 -Contractor to verify all dimensions on site before commencing work.  
 -Report all discrepancies to project manager prior to construction.  
 -Figured dimensions to be taken in preference to scaled drawings.  
 -All work is to conform to relevant Australian Standards and other Codes as applicable, together with other Authorities' requirements and regulations.  
 Michael Morony NSWARB No. 8218, QLD Reg. No. 5852, ARBV No. VIC00002, APBSA No. s3931, WA00026

Issue	Description	Date	By	QA
A	Issue for Information	11.10.2024	PY	MF
B	Issue for Information	05.11.2024	PY	MF



**STRATEGY | DESIGN | DELIVERY**  
 ACN: 002 033 801 ABN: 29 317 855 875  
 Level 15, 124 Walker Street  
 North Sydney NSW 2060 Australia  
 Tel: 61 02 9554 5011  
 Fax: 61 02 9554 4946  
 Email: sydney@reidcampbell.com  
 Website: www.reidcampbell.com

# DEVELOPMENT APPLICATION

CLIENT



PROJECT MANAGER

PROJECT  
 WASTE MANAGEMENT FACILITY  
 2-4 HALE ST, BOTANY

Drawn	Checked	PRINT DATE
DT	LA	3/12/2024 5:12:04 PM

NORTH POINT

N/A

Drawing Title  
**PERSPECTIVE - EAST VIEW**

SHEET NUMBER  
**1220011\_A004B**

ISSUE  
**B**

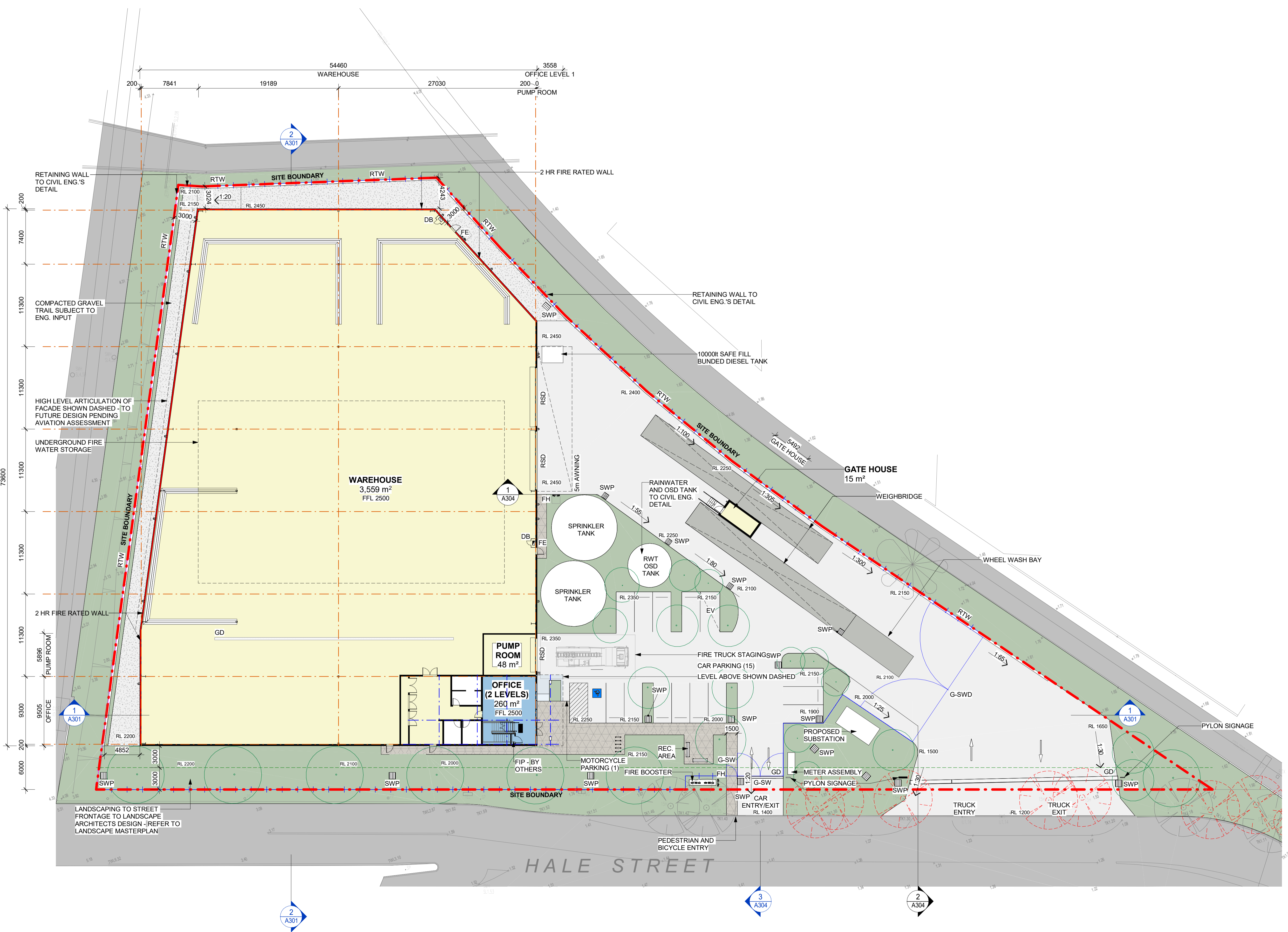

DEVELOPMENT AREA SCHEDULE	
<b>SITE AREA</b>	<b>7,439 m<sup>2</sup></b>
WAREHOUSE	3,559 m <sup>2</sup>
OFFICE - GROUND FLOOR - FIRST FLOOR	260 m <sup>2</sup> (60 m <sup>2</sup> ) (200 m <sup>2</sup> )
GATEHOUSE	15 m <sup>2</sup>
PUMP ROOM	48 m <sup>2</sup>
<b>TOTAL BUILDING AREA</b>	<b>3,882 m<sup>2</sup></b>
TOTAL PARKING PROVIDED	15 SPACES

LEGEND	
	SITE BOUNDARY
	LANDSCAPE SETBACK
	FNC-1: 2.1 M PALISADE FENCE
	FNC-2: 2.1 M CHAINLINK FENCE
	WAREHOUSE
	LOADING ZONE
	OFFICE
	HEAVY DUTY PAVEMENT
	LIGHT DUTY PAVEMENT
	COMPACTED GRAVEL TRAIL
	PEDESTRIAN PAVEMENT
	LANDSCAPING
	PROPOSED TREE TO LANDSCAPE DETAIL
	TREE RETAINED
	TREE REMOVED

ABBREVIATION	
DB	DISTRIBUTION BOARD
EV	ELECTRIC VEHICLE PARKING
FE	FIRE EXIT DOOR
FH	FIRE HYDRANT
G-SW	GATE SINGLE (SWING)
G-SWD	GATE DOUBLE (SWING)
RSD	ROLLER SHUTTER DOOR
GD	GRATED DRAIN

- NOTES**
- ALL LEVELS AND EXTENTS ARE INDICATIVE & SHOULD BE READ IN CONJUNCTION WITH CIVIL ENG. DWGS FOR FINAL LEVELS OF ALL EARTH WORKS AND EXCAVATION.
  - ALL LANDSCAPING TO LANDSCAPE ARCHITECT'S DETAILS.
  - ALL INFORMATION SUBJECT TO DETAILED DESIGN AND ENGINEERING INPUT.
  - HYD, MECH, ELECTRICAL, AND FIRE ELEMENTS ARE INDICATIVE ONLY.
  - ALL MEASUREMENTS OF EXISTING STRUCTURES ARE APPROXIMATE ONLY, AND TO BE CONFIRMED ON SITE.
  - TENANT FITOUT ITEMS SHOWN BLUE

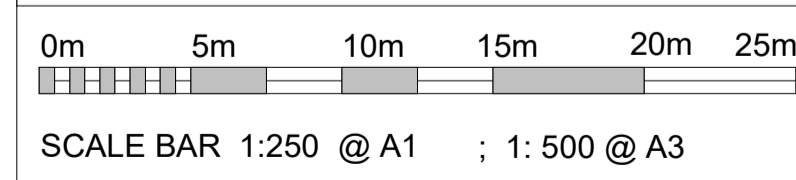

**Notes**  
 -This drawing and design is subject to Reid Campbell (NSW) Pty Ltd copyright and may not be reproduced without prior written consent.  
 -Contractor to verify all dimensions on site before commencing work.  
 -Report all discrepancies to project manager prior to construction.  
 -Figured dimensions to be taken in preference to scaled drawings.  
 -All work is to conform to relevant Australian Standards and other Codes as applicable, together with other Authorities' requirements and regulations.  
 Michael Morony NSWARB No. 8218, QLD Reg. No. 5852, ARBV No. VIC00002, APBSA No. s3931, WA00026

Issue	Description	Date	By	QA
D	Development Application	23.02.2024	CL	MF
E	Development Application Updates	01.03.2024	CL	MF
F	Development Application Updates	07.03.2024	CL	MF
G	Development Application Updates	13.03.2024	CL	MF
H	Development Application	15.03.2024	CL	MF
J	Development Application	22.03.2024	CL	MF
K	Development Application - Tree Updates	03.04.2024	CL	MF
L	Issue for Information	11.10.2024	PY	MF
M	Issue for Information	05.11.2024	PY	MF
N	Issue for Information	03.12.2024	PY	MF

**REID CAMPBELL**  
 STRATEGY | DESIGN | DELIVERY  
 A/CN: 002 003 801 A/NZ: 29 917 805 875  
 Level 15, 124 Walker Street  
 North Sydney NSW 2060 Australia  
 Tel: 61 02 9554 5011  
 Fax: 61 02 9554 4946  
 Email: sydney@reidcampbell.com  
 Website: www.reidcampbell.com

# DEVELOPMENT APPLICATION

CLIENT  
  
 COOMBS PROPERTY GROUP

PROJECT MANAGER  
 PROJECT MANAGER

PROJECT  
 WASTE MANAGEMENT FACILITY  
 2-4 HALE ST, BOTANY  
 Drawn DT LA  
 Checked LA  
 PRINT DATE  
 3/12/2024 5:20:26 PM

NORTH POINT  
  
 Drawing Title  
**SITE PLAN**  
 SHEET NUMBER  
**1220011\_A005**  
 ISSUE  
**N**

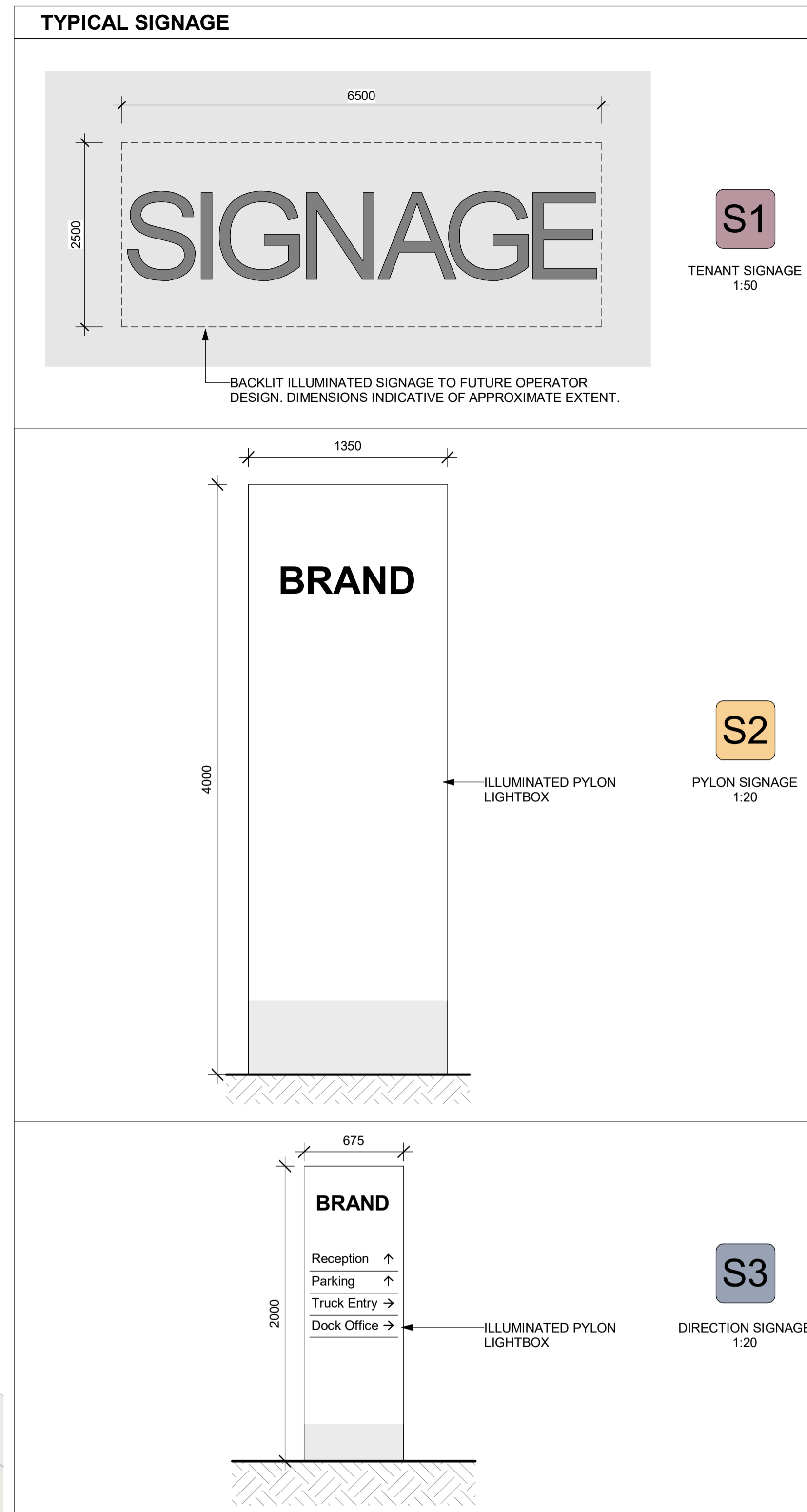
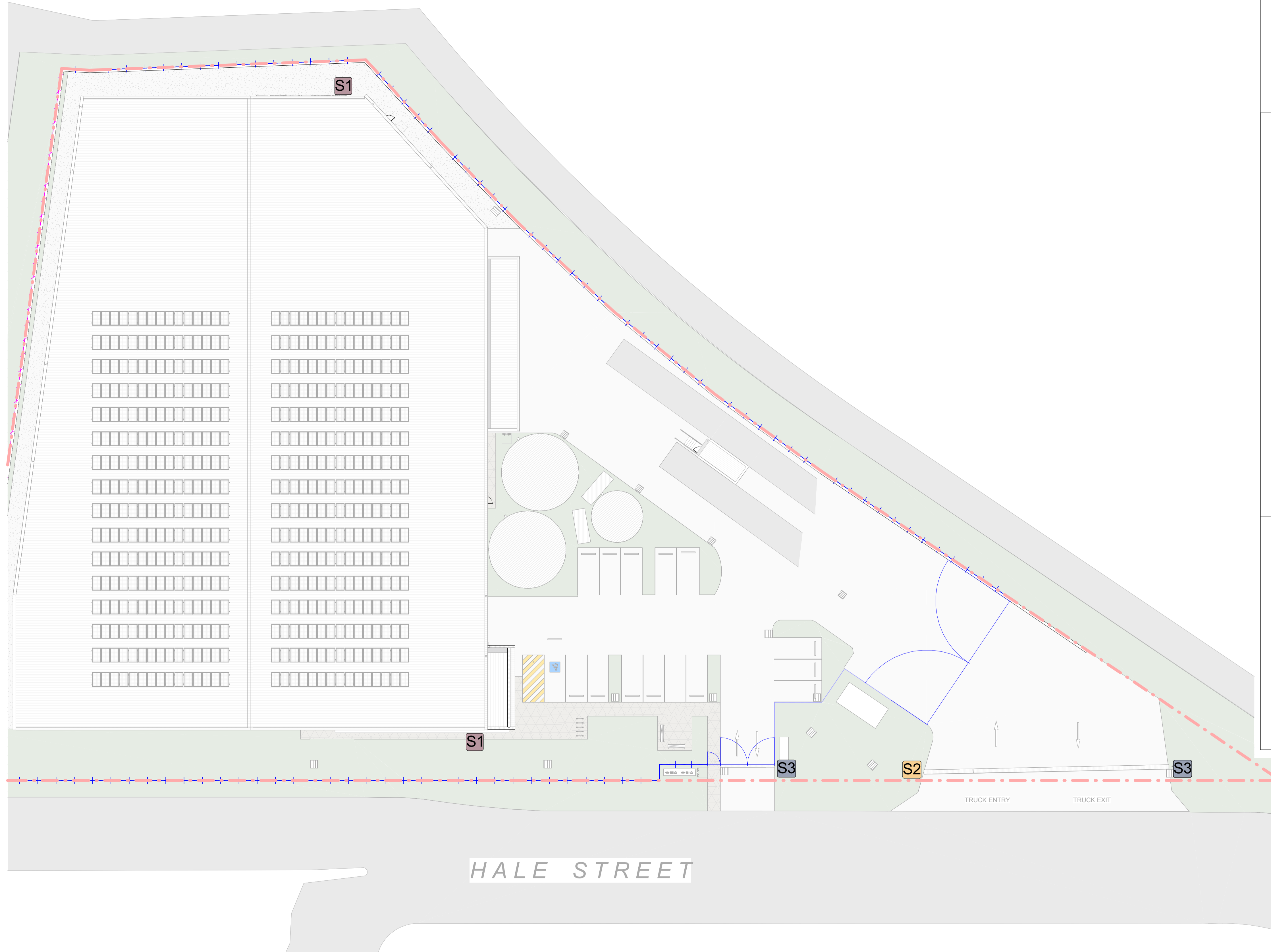

- ### NOTES
- ALL LEVELS AND EXTENTS ARE INDICATIVE & SHOULD BE READ IN CONJUNCTION WITH CIVIL ENG. DWGS FOR FINAL LEVELS OF ALL EARTH WORKS AND EXCAVATION.
  - ALL LANDSCAPING TO LANDSCAPE ARCHITECT'S DETAILS.
  - ALL INFORMATION SUBJECT TO DETAILED DESIGN AND ENGINEERING INPUT.
  - HYD. MECH, ELECTRICAL, AND FIRE ELEMENTS ARE INDICATIVE ONLY.
  - ALL MEASUREMENTS OF EXISTING STRUCTURES ARE APPROXIMATE ONLY, AND TO BE CONFIRMED ON SITE.
  - TENANT FITOUT ITEMS SHOWN BLUE

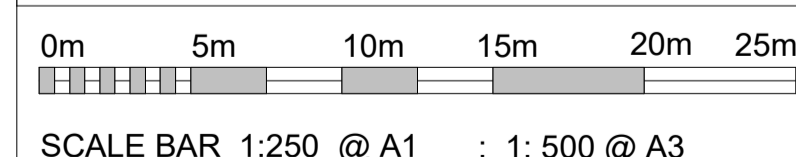

**Notes**

- This drawing and design is subject to Reid Campbell (NSW) Pty Ltd copyright and may not be reproduced without prior written consent.
- Contractor to verify all dimensions on site before commencing work.
- Report all discrepancies to project manager prior to construction.
- Figured dimensions to be taken in preference to scaled drawings.
- All work is to conform to relevant Australian Standards and other Codes as applicable, together with other Authorities' requirements and regulations.

Michael Morony NSWARB No. 8218. QLD Reg. No. 5852. ARBV No. VIC00002. APBSA No. s3931. WA00026

Issue	Description	Date	By	QA
A	Issue for Information	05.01.2024	RCI	LA
B	Issue for Information	16.02.2024	RCI	SW
C	Development Application	23.02.2024	CL	MF
D	Development Application Updates	07.03.2024	CL	MF
E	Development Application Updates	13.03.2024	CL	MF
F	Development Application	15.03.2024	CL	MF
G	Development Application	22.03.2024	CL	MF
H	Signage Update	24.05.2024	CL	MF
J	Issue for Information	11.10.2024	PY	MF
K	Issue for Information	05.11.2024	PY	MF



**STRATEGY | DESIGN | DELIVERY**

ACN: 002 003 801 ABN: 29 317 825 875

Level 15, 124 Walker Street  
North Sydney NSW 2060 Australia

Tel: 61 02 9554 5011  
Fax: 61 02 9554 4946  
Email: sydney@reidcampbell.com  
Website: www.reidcampbell.com

# DEVELOPMENT APPLICATION



CLIENT

PROJECT MANAGER

PROJECT  
WASTE MANAGEMENT FACILITY  
2-4 HALE ST, BOTANY

Drawn DT  
Checked LA  
PRINT DATE  
3/12/2024 5:01:38 PM

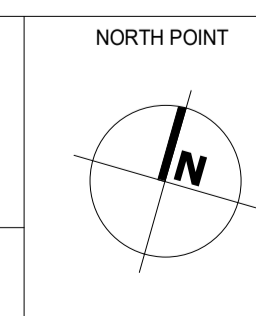

Drawing Title  
**SIGNAGE PLAN**

SHEET NUMBER  
**1220011\_A006**

ISSUE  
**K**

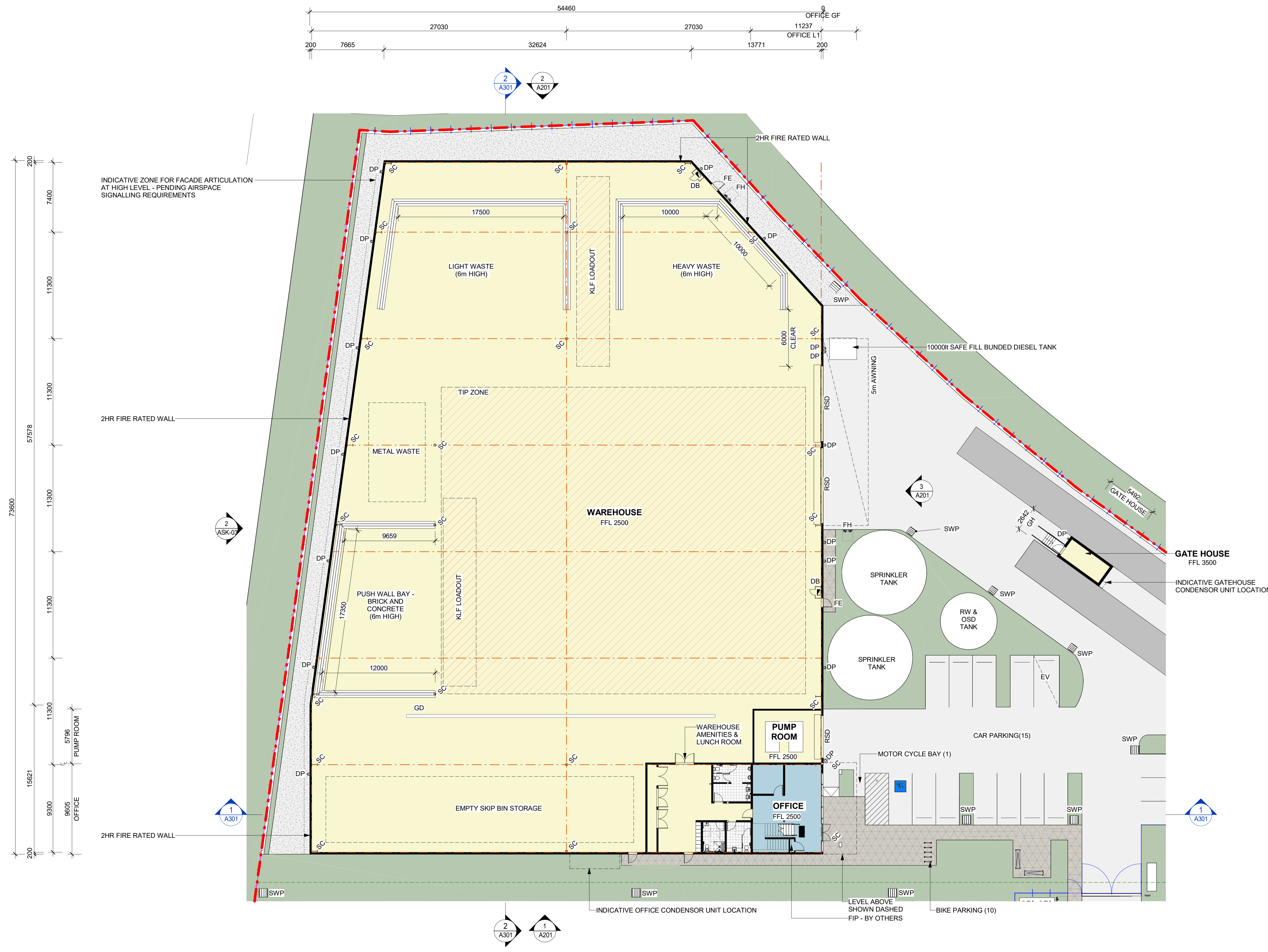

### LEGEND

- SITE BOUNDARY
- LANDSCAPE SETBACK
- FNC-1: 2.1 M PALISADE FENCE
- FNC-2: 2.1 M CHAINLINK FENCE
- WAREHOUSE
- LOADING ZONE
- OFFICE
- HEAVY DUTY PAVEMENT
- LIGHT DUTY PAVEMENT
- COMPACTED GRAVEL TRAIL
- PEDESTRIAN PAVEMENT
- LANDSCAPING
- PROPOSED TREE TO LANDSCAPE DETAIL
- TREE RETAINED
- TREE REMOVED

### ABBREVIATION

DB	DISTRIBUTION BOARD
DP	DOWN PIPE
EV	ELECTRIC VEHICLE PARKING
FE	FIRE EXIT DOOR
FH	FIRE HYDRANT
RSD	ROLLER SHUTTER DOOR
SC	STRUCTURAL COLUMN
SWP	STORM WATER PIT
GD	GRADED DRAIN

- ### NOTES
- ALL LEVELS AND EXTENTS ARE INDICATIVE & SHOULD BE READ IN CONJUNCTION WITH CIVIL ENG. DWGS FOR FINAL LEVELS OF ALL EARTH WORKS AND EXCAVATION.
  - ALL LANDSCAPING TO LANDSCAPE ARCHITECT'S DETAILS.
  - ALL INFORMATION SUBJECT TO DETAILED DESIGN AND ENGINEERING INPUT.
  - HYD, MECH, ELECTRICAL, AND FIRE ELEMENTS ARE INDICATIVE ONLY.
  - ALL MEASUREMENTS OF EXISTING STRUCTURES ARE APPROXIMATE ONLY, AND TO BE CONFIRMED ON SITE.
  - TENANT FITOUT ITEMS SHOWN BLUE

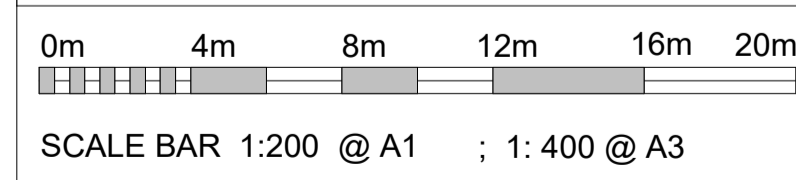

**Notes**  
 -This drawing and design is subject to Reid Campbell (NSW) Pty Ltd copyright and may not be reproduced without prior written consent.  
 -Contractor to verify all dimensions on site before commencing work.  
 -Report all discrepancies to project manager prior to construction.  
 -Figured dimensions to be taken in preference to scaled drawings.  
 -All work is to conform to relevant Australian Standards and other Codes as applicable, together with other Authorities' requirements and regulations.

Issue	Description	Date	By	QA
A	Issue for Information	05.01.2024	RCI	LA
B	Issue for Information	16.02.2024	RCI	SW
C	Development Application	23.02.2024	CL	MF
D	Development Application Updates	07.03.2024	CL	MF
E	Development Application Updates	13.03.2024	CL	MF
F	Development Application	15.03.2024	CL	MF
G	Development Application	22.03.2024	CL	MF
H	Issue for Information	11.10.2024	PY	MF
J	Issue for Information	03.11.2024	PY	MF
K	Issue for Information	03.12.2024	PY	MF

**REID CAMPBELL**  
 STRATEGY | DESIGN | DELIVERY  
 Level 15, 124 Walker Street  
 North Sydney NSW 2060 Australia  
 Tel: 61 02 9554 5011  
 Fax: 61 02 9554 4946  
 Email: sydney@reidcampbell.com  
 Website: www.reidcampbell.com

# DEVELOPMENT APPLICATION

CLIENT  
**COOMBES PROPERTY GROUP**

PROJECT MANAGER

PROJECT  
**WASTE MANAGEMENT FACILITY**  
 2-4 HALE ST, BOTANY

Drawn Checked PRINT DATE  
 DT LA 3/12/2024 5:01:47 PM

NORTH POINT

Drawing Title  
**WAREHOUSE PLAN**

SHEET NUMBER  
**1220011\_A101**

ISSUE  
**K**

CONTINUOUS  
COLORBOND  
BARGED CAPPING

SITE BOUNDARY

COLORBOND EAVES GUTTER TO  
HYD. ENG. DETAILS

PROVISION FOR MECH. FAN  
SHOWN DASHED

5m STEEL FRAMED CANTILEVERED  
AWNING WITH METAL ROOF  
SHEETING

CONCEALED BOX GUTTER  
TO HYD. ENG. DETAILS

SITE BOUNDARY

COLORBOND EAVES GUTTER TO HYD.  
ENG. DETAILS

**GATE HOUSE**  
RF1  
LIGHT WEIGHT METAL CLAD PARAPET  
WALL  
COLORBOND METAL PROFILED  
ROOF SHEETING

COLORBOND EAVES GUTTER TO  
HYD. ENG. DETAILS

TRANSLUCENT ROOFING  
SHEET TO MATCH METAL  
ROOF PROFILE - RF2

FOLDED COLORBOND  
METAL RIDGE CAPPING

INDICATIVE 300kW SOLAR  
ARRAY (TBC)

COLORBOND METAL  
PROFILED ROOF  
SHEETING - RF1

CONTINUOUS  
COLORBOND BARGE  
CAPPING

SITE BOUNDARY

CONCEALED BOX GUTTER TO HYD.  
ENG. DETAILS

LIGHT WEIGHT METAL CLAD PARAPET  
WALLS

METAL CLAD EXTRUSION TO FORM  
SHADING FRAME

COLORBOND METAL PROFILED ROOF  
SHEETING

PROVISION FOR SCREENED  
SERVICES PLATFORM

POWDERCOATED ALUMINIUM HOOD  
SURROUND TO WINDOW WITH TIMBER  
LOOK ALUMINIUM SUN SHADE BLADES

**ABBREVIATION**

DP	DOWN PIPE
SDP	SIPHONIC DOWNPIPE
RF1	PROFILED METAL ROOF SHEETING
RF2	TRANSLUCENT ROOF SHEETING

**NOTES**

- ALL LEVELS AND EXTENTS ARE INDICATIVE & SHOULD BE READ IN CONJUNCTION WITH CIVIL ENG. DWGS FOR FINAL LEVELS OF ALL EARTH WORKS AND EXCAVATION.
- ALL LANDSCAPING TO LANDSCAPE ARCHITECT'S DETAILS.
- ALL INFORMATION SUBJECT TO DETAILED DESIGN AND ENGINEERING INPUT.
- HYD. MECH, ELECTRICAL, AND FIRE ELEMENTS ARE INDICATIVE ONLY.
- ALL MEASUREMENTS OF EXISTING STRUCTURES ARE APPROXIMATE ONLY, AND TO BE CONFIRMED ON SITE.
- TENANT FITOUT ITEMS SHOWN BLUE



SCALE BAR 1:200 @ A1 ; 1: 400 @ A3

**Notes**  
-This drawing and design is subject to Reid Campbell (NSW) Pty Ltd copyright and may not be reproduced without prior written consent.  
-Contractor to verify all dimensions on site before commencing work.  
-Report all discrepancies to project manager prior to construction.  
-Figured dimensions to be taken in preference to scaled drawings.  
-All work is to conform to relevant Australian Standards and other Codes as applicable, together with other Authorities' requirements and regulations.  
Michael Morony NSIWARB No. 8218, QLD Reg. No. 5852, ARBV No. VIC00002, APBSA No. s3931, WA00026

Issue	Description	Date	By	QA
A	Issue for Information	05.01.2024	RCI	LA
B	Issue for Information	16.02.2024	RCI	SW
C	Development Application	23.02.2024	CL	MF
D	Development Application Updates	26.02.2024	CL	MF
E	Development Application Updates	07.03.2024	CL	MF
F	Development Application Updates	13.03.2024	CL	MF
G	Development Application	15.03.2024	CL	MF
H	Development Application	22.03.2024	CL	MF
J	Issue for Information	11.10.2024	PY	MF
K	Issue for Information	05.11.2024	PY	MF



**STRATEGY | DESIGN | DELIVERY**  
ACN: 002 003 801 ABN: 29 317 605 875  
Level 15, 124 Walker Street  
North Sydney NSW 2060 Australia  
Tel: 61 02 9554 5011  
Fax: 61 02 9554 4946  
Email: sydney@reidcampbell.com  
Website: www.reidcampbell.com

**DEVELOPMENT  
APPLICATION**

CLIENT



PROJECT MANAGER

PROJECT  
WASTE MANAGEMENT  
FACILITY  
2-4 HALE ST, BOTANY

NORTH POINT

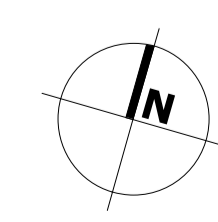

Drawn Checked PRINT DATE  
DT LA 3/12/2024 5:01:57 PM

Drawing Title  
**ROOF PLAN**

SHEET NUMBER  
**1220011\_A102**

ISSUE  
**K**

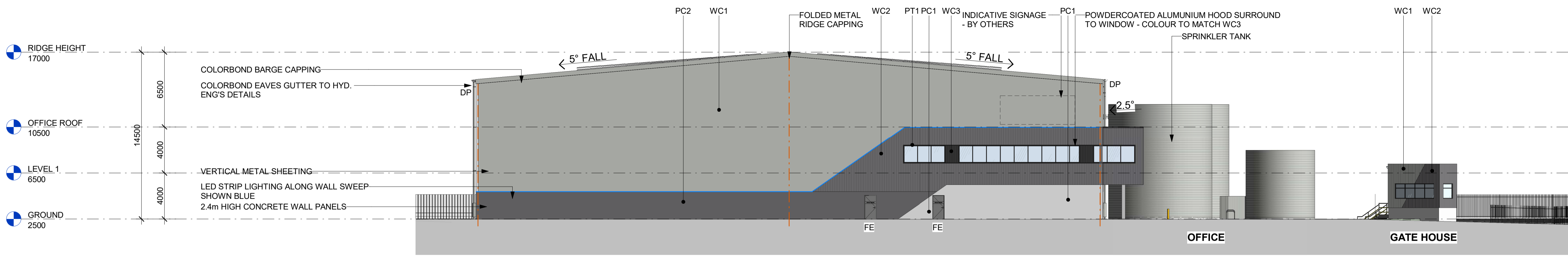

1 SOUTH ELEVATION  
1: 200

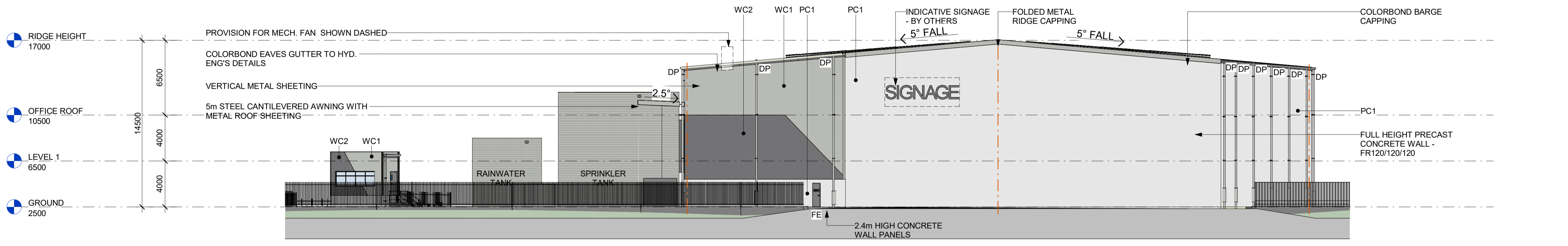

2 NORTH ELEVATION  
1: 200

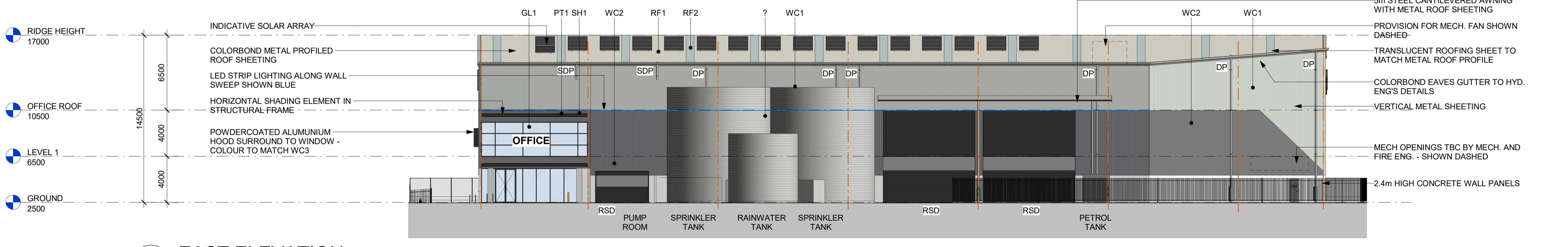

3 EAST ELEVATION  
1: 200

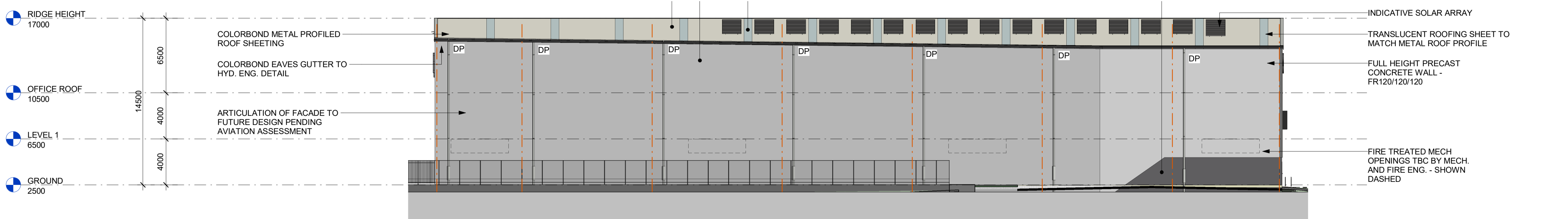

4 WEST ELEVATION  
1: 200

<b>CC</b> CORE COLOUR SCHEME	<b>RF1</b> METAL PROFILED ROOF SHEETING 'SURFMIST'
<b>WC1</b> COLORBOND LONGLINE STANDING SEAM CLADDING 'SHALE GREY'	<b>RF2</b> TRANSLUCENT PROFILED ROOF SHEETING
<b>WC2</b> COLORBOND LONGLINE STANDING SEAM CLADDING 'BASALT'	<b>RSD</b> METAL SHEETING 'MONUMENT'
<b>WC3</b> COLORBOND LONGLINE STANDING SEAM CLADDING 'MONUMENT'	<b>GL1</b> TINTED CLEAR VISION GLAZING (LOW REFL.)
<b>PC1</b> PRECAST PANEL - NATURAL SEALED FINISH OR SIMILAR APPROVED	<b>PC2</b> PAINTED PRECAST PANEL 'BASALT'
<b>CO1</b> CLASS 2C OFF FORM CONCRETE OR SIMILAR APPROVED	<b>PT1</b> COLOURBOND 'BASALT'

ABBREVIATION	
DP	DOWN PIPE
SDP	SYPHONIC DOWN PIPE
FE	FIRE EXIT DOOR
RSD	ROLLER SHUTTER DOOR

- NOTES**
- ALL LEVELS AND EXTENTS ARE INDICATIVE & SHOULD BE READ IN CONJUNCTION WITH CIVIL ENG. DWGS FOR FINAL LEVELS OF ALL EARTH WORKS AND EXCAVATION.
  - ALL LANDSCAPING TO LANDSCAPE ARCHITECT'S DETAILS.
  - ALL INFORMATION SUBJECT TO DETAILED DESIGN AND ENGINEERING INPUT.
  - HYD, MECH, ELECTRICAL, AND FIRE ELEMENTS ARE INDICATIVE ONLY.
  - ALL MEASUREMENTS OF EXISTING STRUCTURES ARE APPROXIMATE ONLY, AND TO BE CONFIRMED ON SITE.
  - TENANT FITOUT ITEMS SHOWN BLUE

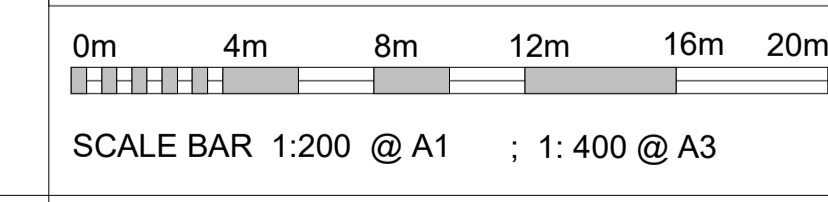

Issue	Description	Date	By	QA
C	Development Application	23.02.2024	CL	MF
D	Development Application Updates	26.02.2024	CL	MF
E	Development Application Updates	01.03.2024	CL	MF
F	Development Application Updates	07.03.2024	CL	MF
G	Development Application Updates	13.03.2024	CL	MF
H	Development Application	15.03.2024	CL	MF
J	Development Application	22.03.2024	CL	MF
K	Development Application	26.06.2024	CL	MF
L	Issue for Information	11.10.2024	PY	MF
M	Issue for Information	05.11.2024	PY	MF



STRATEGY | DESIGN | DELIVERY  
ACN: 002 003 821 ABN: 29 317 825 875  
Level 15, 124 Walker Street  
North Sydney NSW 2060 Australia  
Tel: 61 02 9554 5011  
Fax: 61 02 9554 4946  
Email: sydney@reidcampbell.com  
Website: www.reidcampbell.com

# DEVELOPMENT APPLICATION



CLIENT	PROJECT MANAGER
PROJECT	WASTE MANAGEMENT FACILITY 2-4 HALE ST, BOTANY
Drawn	Checked
DT	LA
PRINT DATE	3/12/2024 5:02:16 PM

NORTH POINT	Drawing Title
N/A	WAREHOUSE ELEVATIONS
SHEET NUMBER	ISSUE
1220011_A201	M

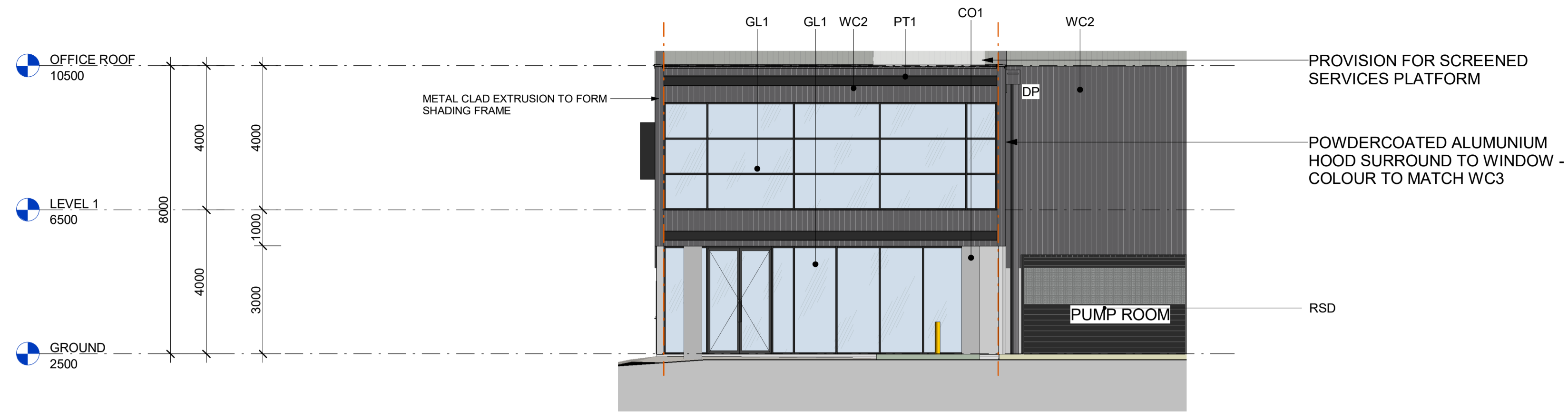

**1 OFFICE EAST ELEVATION**  
xA103 1 : 100

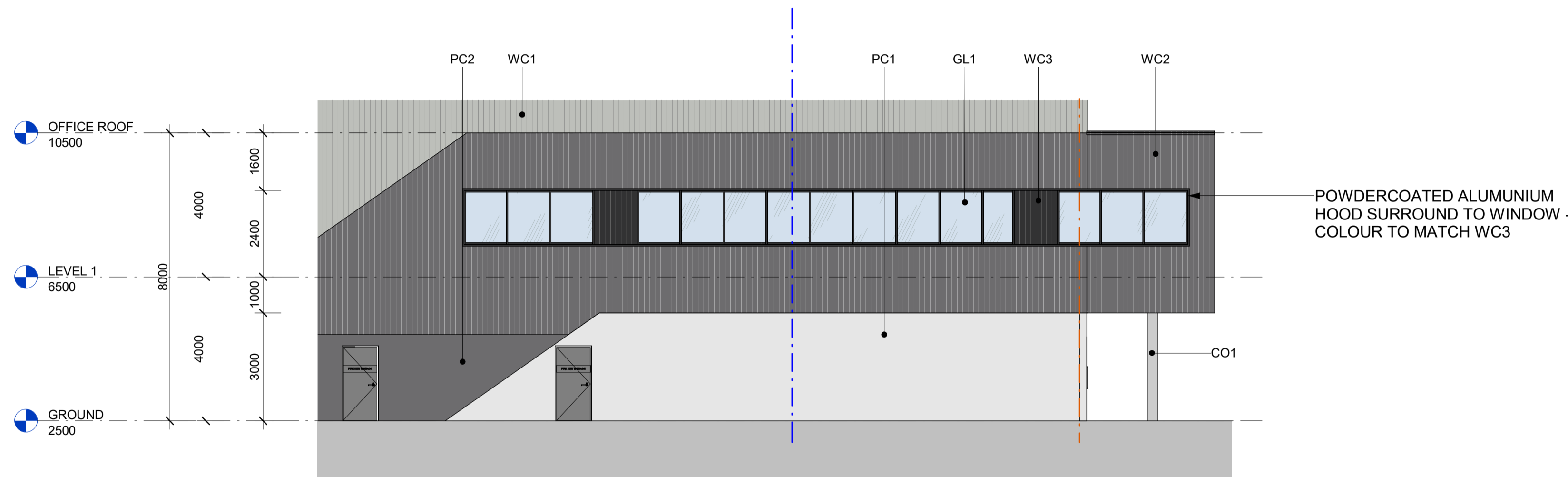

**2 OFFICE SOUTH ELEVATION**  
xA103 1 : 100

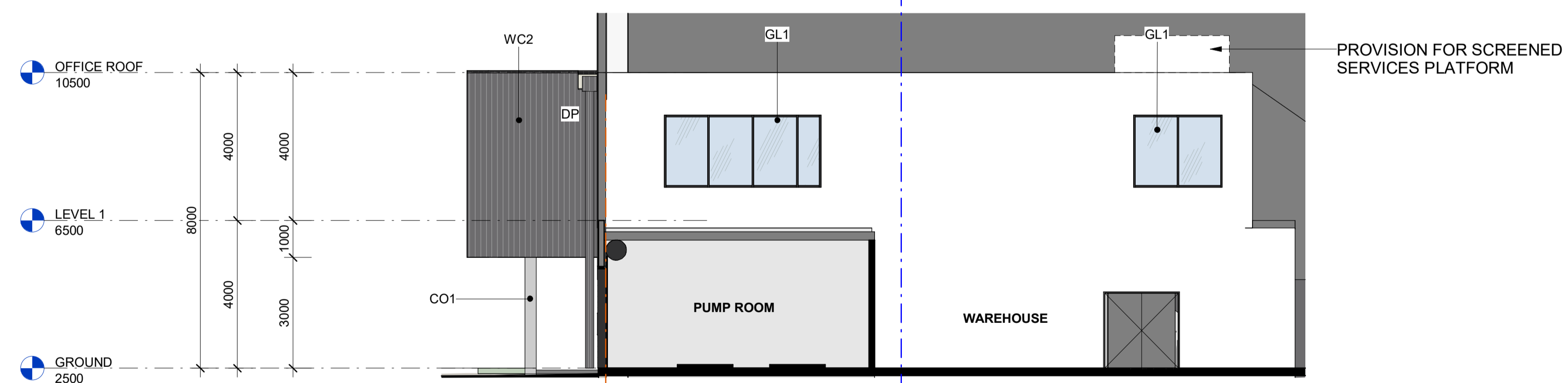

**3 OFFICE NORTH LEVATION**  
A002XX 1 : 100

<b>CC</b> CORE COLOUR SCHEME	<b>RF1</b> METAL PROFILED ROOF SHEETING "SURFMIST"
<b>WC1</b> COLORBOND LONGLINE STANDING SEAM CLADDING "SHALE GREY"	<b>RF2</b> TRANSLUCENT PROFILED ROOF SHEETING
<b>WC2</b> COLORBOND LONGLINE STANDING SEAM CLADDING "BASALT"	<b>RSD</b> METAL SHEETING "MONUMENT"
<b>WC3</b> COLORBOND LONGLINE STANDING SEAM CLADDING "MONUMENT"	<b>GL1</b> TINTED CLEAR VISION GLAZING (LOW REFL.)
<b>PC1</b> PRECAST PANEL - NATURAL SEALED FINISH OR SIMILAR APPROVED	<b>PC2</b> PAINTED PRECAST PANEL "BASALT"
<b>CO1</b> CLASS 2C OFF FORM CONCRETE OR SIMILAR APPROVED	<b>PT1</b> COLOURBOND "BASALT"

**ABBREVIATION**

DP	DOWN PIPE
RSD	ROLLER SHUTTER DOOR

**NOTES**

- ALL LEVELS AND EXTENTS ARE INDICATIVE & SHOULD BE READ IN CONJUNCTION WITH CIVIL ENG. DWGS FOR FINAL LEVELS OF ALL EARTH WORKS AND EXCAVATION.
- ALL LANDSCAPING TO LANDSCAPE ARCHITECT'S DETAILS.
- ALL INFORMATION SUBJECT TO DETAILED DESIGN AND ENGINEERING INPUT.
- HYD. MECH, ELECTRICAL, AND FIRE ELEMENTS ARE INDICATIVE ONLY.
- ALL MEASUREMENTS OF EXISTING STRUCTURES ARE APPROXIMATE ONLY, AND TO BE CONFIRMED ON SITE.
- TENANT FITOUT ITEMS SHOWN BLUE



SCALE BAR 1:100 @ A1 ; 1: 200 @ A3

Issue	Description	Date	By	QA
A	Issue for Information	05.01.2024	RCI	LA
B	Issue for Information	16.02.2024	RCI	SW
C	Development Application	23.02.2024	CL	MF
D	Development Application Updates	13.03.2024	CL	MF
E	Development Application	15.03.2024	CL	MF
F	Issue for Information	11.10.2024	PY	MF
G	Issue for Information	05.11.2024	PY	MF



**STRATEGY | DESIGN | DELIVERY**  
ACN: 002 003 801 ABN: 29 317 805 875  
Level 15, 124 Walker Street  
North Sydney NSW 2060 Australia  
Tel: 61 02 9554 5011  
Fax: 61 02 9554 4946  
Email: sydney@reidcampbell.com  
Website: www.reidcampbell.com

**DEVELOPMENT APPLICATION**



CLIENT

PROJECT MANAGER

PROJECT  
WASTE MANAGEMENT FACILITY  
2-4 HALE ST, BOTANY

Drawn	Checked	PRINT DATE
DT	LA	3/12/2024 5:02:29 PM

NORTH POINT

N/A

Drawing Title  
**OFFICE ELEVATIONS**

SHEET NUMBER  
**1220011\_A203**

ISSUE  
**G**

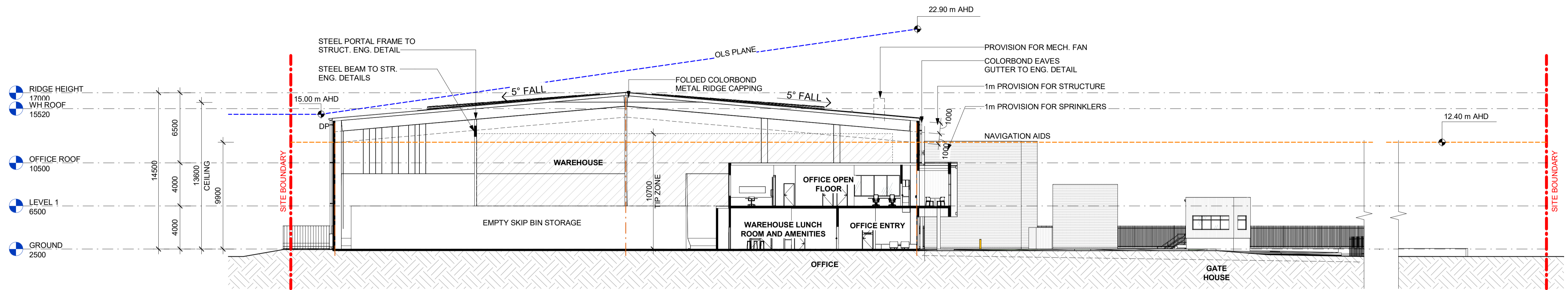

1 SECTION 1  
A005 1 : 200

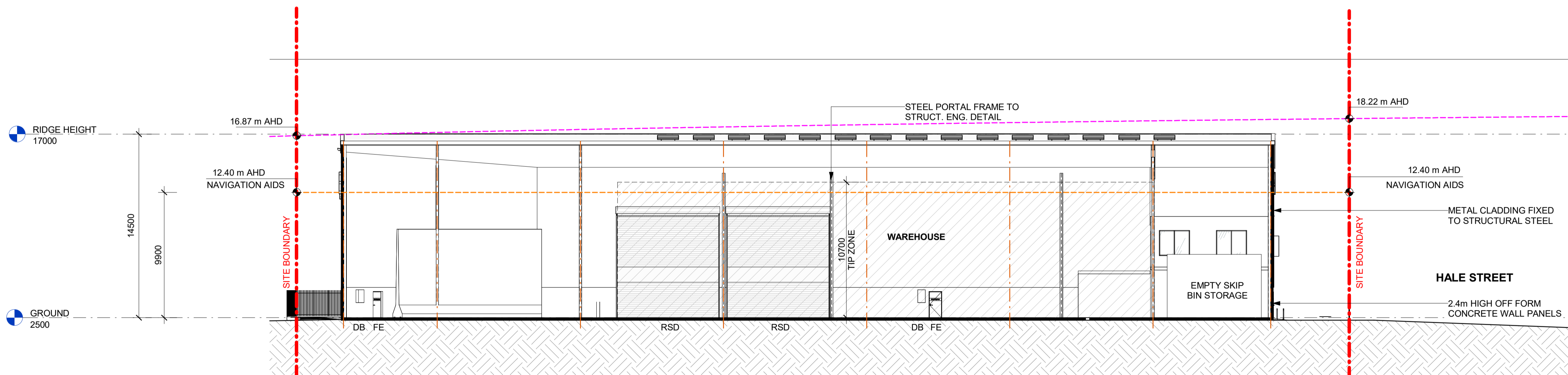

2 SECTION 2  
A005 1 : 200

**ABBREVIATION**

DP	DOWN PIPE
SDP	SYPHONIC DOWN PIPE
FE	FIRE EXIT DOOR
RSD	ROLLER SHUTTER DOOR

**NOTES**

- ALL LEVELS AND EXTENTS ARE INDICATIVE & SHOULD BE READ IN CONJUNCTION WITH CIVIL ENG. DWGS FOR FINAL LEVELS OF ALL EARTH WORKS AND EXCAVATION.
- ALL LANDSCAPING TO LANDSCAPE ARCHITECT'S DETAILS.
- ALL INFORMATION SUBJECT TO DETAILED DESIGN AND ENGINEERING INPUT.
- HYD, MECH, ELECTRICAL, AND FIRE ELEMENTS ARE INDICATIVE ONLY.
- ALL MEASUREMENTS OF EXISTING STRUCTURES ARE APPROXIMATE ONLY, AND TO BE CONFIRMED ON SITE.
- TENANT FITOUT ITEMS SHOWN BLUE

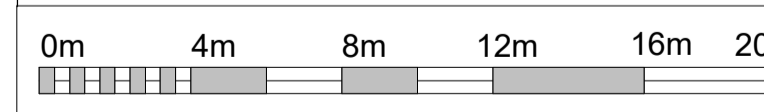

SCALE BAR 1:200 @ A1 ; 1: 400 @ A3

Issue	Description	Date	By	QA
A	Issue for Information	05.01.2024	RCI	LA
B	Issue for Information	15.02.2024	RCI	SW
C	Development Application	23.02.2024	CL	MF
D	Development Application Updates	26.02.2024	CL	MF
E	Issue for Information	11.10.2024	PY	MF
F	Issue for Information	05.11.2024	PY	MF



STRATEGY | DESIGN | DELIVERY  
ACN: 002 033 821 ABN: 29 317 825 875  
Level 15, 124 Walker Street  
North Sydney NSW 2060 Australia  
Tel: 61 02 9954 5011  
Fax: 61 02 9954 4946  
Email: sydney@reidcampbell.com  
Website: www.reidcampbell.com

**DEVELOPMENT APPLICATION**



CLIENT	PROJECT MANAGER	PROJECT WASTE MANAGEMENT FACILITY 2-4 HALE ST, BOTANY
DRAWN		PRINT DATE
DT	LA	3/12/2024 5:02:42 PM

NORTH POINT	Drawing Title
N/A	WAREHOUSE SECTIONS
SHEET NUMBER	ISSUE
1220011_A301	F

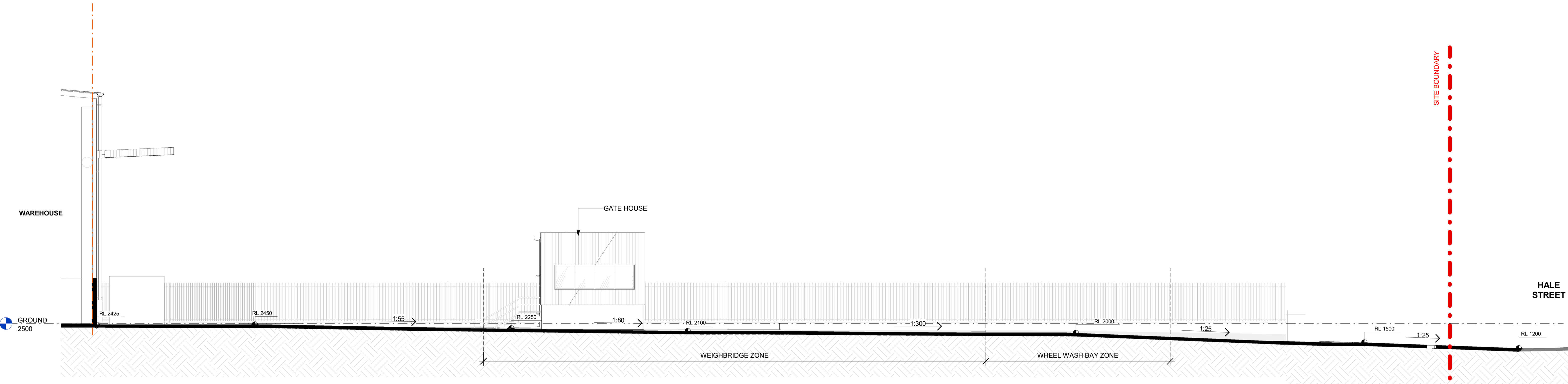

1 TRUCK DRIVEWAY SECTION  
1 : 100

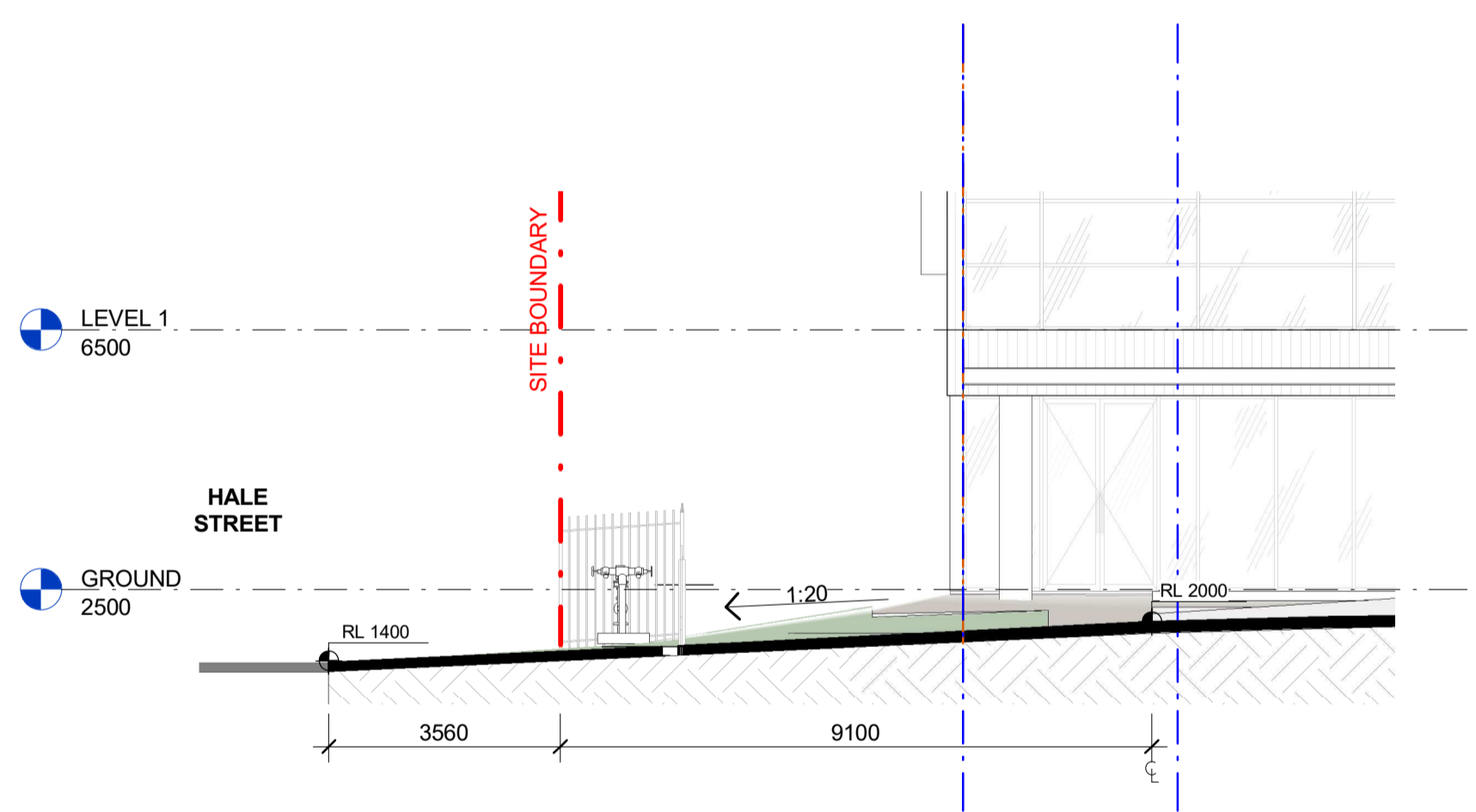

3 CAR DRIVEWAY SECTION  
1 : 100

- NOTES**
- ALL LEVELS AND EXTENTS ARE INDICATIVE & SHOULD BE READ IN CONJUNCTION WITH CIVIL ENG. DWGS FOR FINAL LEVELS OF ALL EARTH WORKS AND EXCAVATION.
  - ALL LANDSCAPING TO LANDSCAPE ARCHITECT'S DETAILS.
  - ALL INFORMATION SUBJECT TO DETAILED DESIGN AND ENGINEERING INPUT.
  - HYD. MECH, ELECTRICAL, AND FIRE ELEMENTS ARE INDICATIVE ONLY.
  - ALL MEASUREMENTS OF EXISTING STRUCTURES ARE APPROXIMATE ONLY, AND TO BE CONFIRMED ON SITE.
  - TENANT FITOUT ITEMS SHOWN BLUE

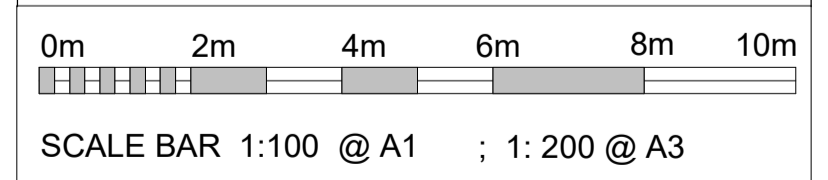

**Notes**  
 -This drawing and design is subject to Reid Campbell (NSW) Pty Ltd copyright and may not be reproduced without prior written consent.  
 -Contractor to verify all dimensions on site before commencing work.  
 -Report all discrepancies to project manager prior to construction.  
 -Figured dimensions to be taken in preference to scaled drawings.  
 -All work is to conform to relevant Australian Standards and other Codes as applicable, together with other Authorities' requirements and regulations.  
 Michael Morony NSWARB No. 8218, QLD Reg. No. 5852, ARBV No. VIC00002, APBSA No. s3931, WA00026

Issue	Description	Date	By	QA
A	Issue for Information	03.12.2024	PY	MF

**REID CAMPBELL**

STRATEGY | DESIGN | DELIVERY  
 ACN: 002 033 821 ABN: 29 317 825 875

Level 15, 124 Walker Street  
 North Sydney NSW 2060 Australia  
 Tel: 61 02 9554 5011  
 Fax: 61 02 9554 4946  
 Email: sydney@reidcampbell.com  
 Website: www.reidcampbell.com

**DEVELOPMENT APPLICATION**

CLIENT

**COOMBES PROPERTY GROUP**

PROJECT MANAGER

PROJECT  
**WASTE MANAGEMENT FACILITY**  
 2-4 HALE ST, BOTANY

Drawn Checked PRINT DATE  
 Author Approver/2024 5:02:49 PM

NORTH POINT  
**N/A**

Drawing Title  
**DRIVEWAY SECTION**

SHEET NUMBER  
**1220011\_A304**

ISSUE  
**A**