



JARROD RALPH HOCKING  
P.O. Box 519  
SUTHERLAND 1499

ABN: 23 519 493 925  
GPO Box 15  
Sydney NSW 2001  
DX 17 SYDNEY  
P: 02 8776 3575  
W: [www.nswlrs.com.au](http://www.nswlrs.com.au)

**Date: 12/7/2024**

**PLAN INFORMATION NOTICE**

THE UNDERMENTIONED PLAN WAS REGISTERED ON 12/7/2024

PLAN NUMBER: DP1296586

YOUR REFERENCE: 11611-002

REGISTRAR GENERAL

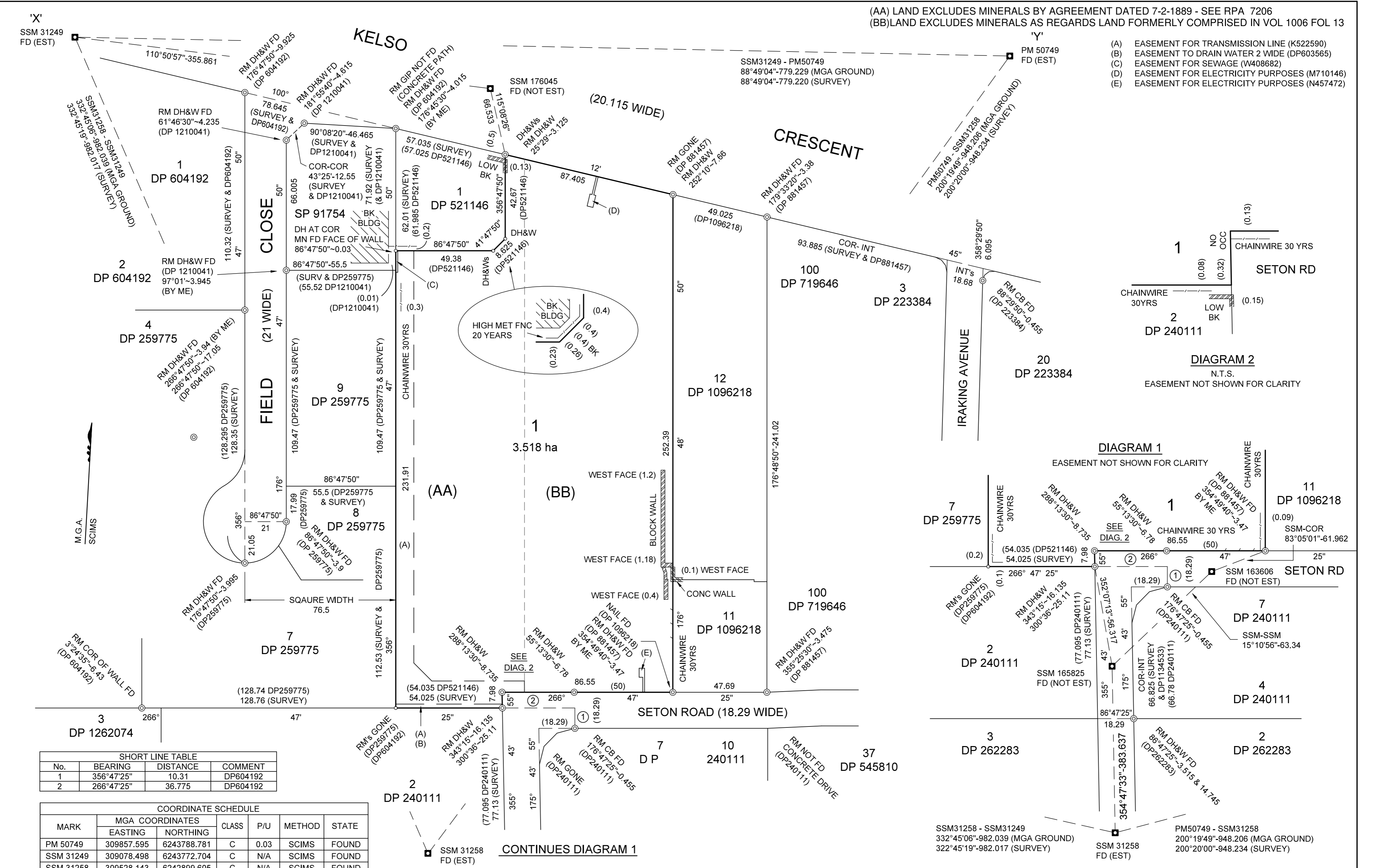

(AA) LAND EXCLUDES MINERALS BY AGREEMENT DATED 7-2-1889 - SEE RPA 7206  
 (BB) LAND EXCLUDES MINERALS AS REGARDS LAND FORMERLY COMPRISED IN VOL 1006 FOL 13

- (A) EASEMENT FOR TRANSMISSION LINE (K522590)
- (B) EASEMENT TO DRAIN WATER 2 WIDE (DP603565)
- (C) EASEMENT FOR SEWAGE (W408682)
- (D) EASEMENT FOR ELECTRICITY PURPOSES (M710146)
- (E) EASEMENT FOR ELECTRICITY PURPOSES (N457472)

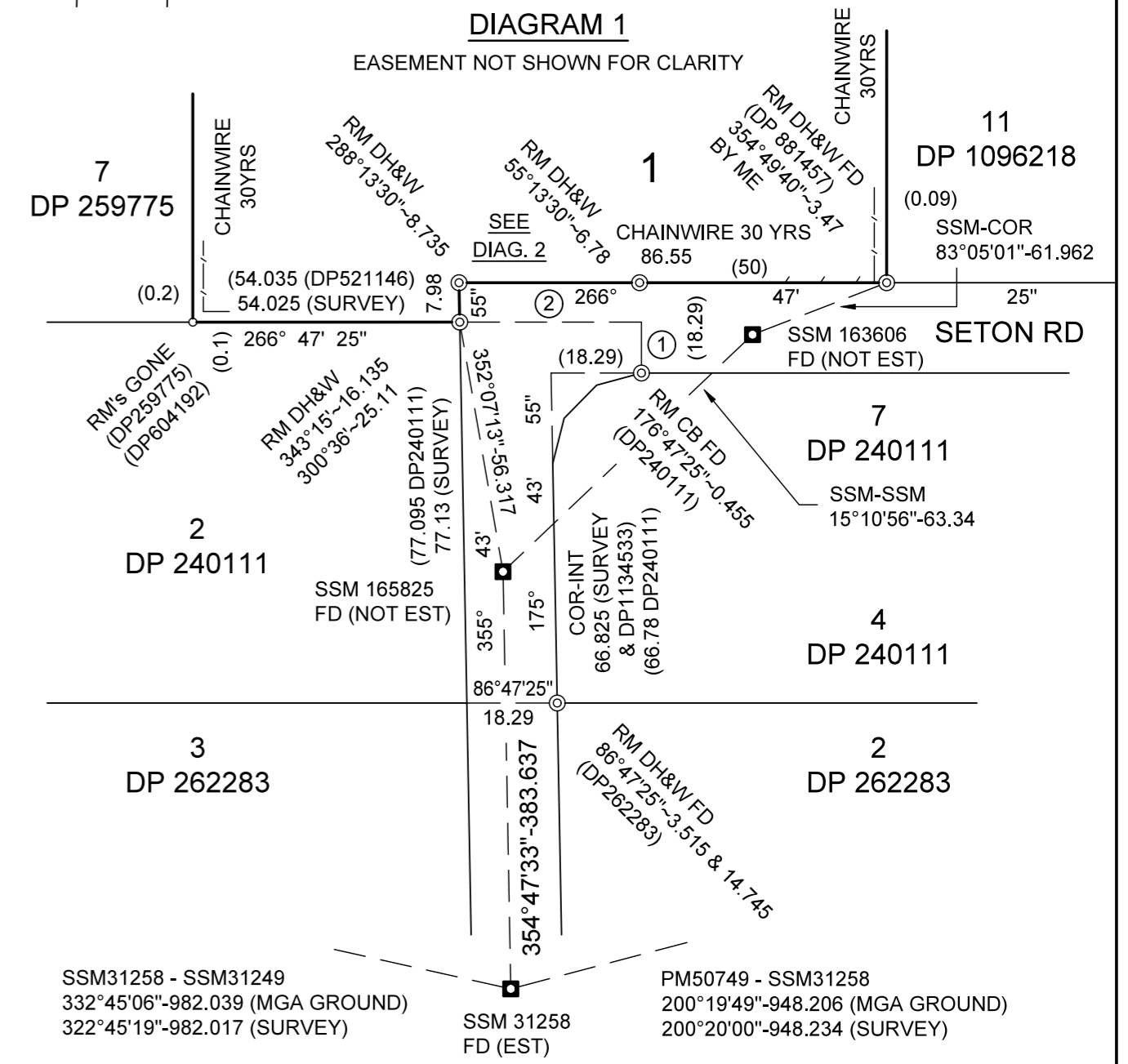
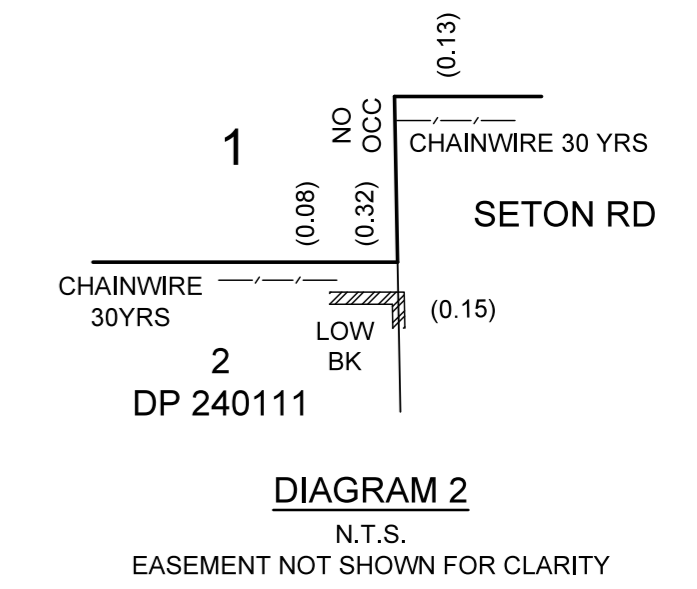

**SHORT LINE TABLE**

No.	BEARING	DISTANCE	COMMENT
1	356°47'25"	10.31	DP604192
2	266°47'25"	36.775	DP604192

**COORDINATE SCHEDULE**

MARK	MGA COORDINATES		CLASS	P/U	METHOD	STATE
	EASTING	NORTHING				
PM 50749	309857.595	6243788.781	C	0.03	SCIMS	FOUND
SSM 31249	309078.498	6243772.704	C	N/A	SCIMS	FOUND
SSM 31258	309528.143	6242899.605	C	N/A	SCIMS	FOUND
SSM 163606	309509.869	6243342.817	D	N/A	TRAV	FOUND
SSM 165825	309493.281	6243281.688	D	N/A	TRAV	FOUND
SSM 176045	309411.100	6243646.051	D	N/A	TRAV	FOUND
COMBINED SCALE FACTOR: 1.000043			MGA ZONE: 56			
DATE OF SCIMS COORDINATES: 9-4-2024			MGA DATUM: GDA2020			

**SURVEYOR**  
 Name: JARROD HOCKING  
 Date: 9-4-2024  
 Reference: 11611-002

**PLAN HEADING**  
 PLAN OF CONSOLIDATION OF  
 LOT C IN DP 327378 AND LOT 2 IN DP 521146

**L.G.A.:** LIVERPOOL  
**Locality:** MOOREBANK  
**Reduction Ratio:** 1:1200  
**Lengths are in metres**

**REGISTERED**  
 12/07/2024

**DP1296586**



Reg:R731726 /Doc:DP 1296586 P /Rev:12-Jul-2024 /Prt:13-Jul-2024 04:00 /Seq:1 of 4  
 © Office of the Registrar-General /Src:NSW LRS Connect -S ForSurveyor Use Only

DocuSign Envelope ID: 033DB079-B7DF-41D9-BB9B-B72C67BE69B2

Plan Form 6_Digital (2021)	<b>Deposited Plan Administration Sheet</b>	Sheet 1 of 3
Registered  12/07/2024 OFFICE USE ONLY Title System <b>TORRENS</b>	<h1>DP1296586</h1>	
<b>Plan of Consolidation of lot C in DP327378 and lot 2 in DP521146</b>	LGA LIVERPOOL LOCALITY MOOREBANK PARISH HOLSWORTHY COUNTY CUMBERLAND	
<b>Survey Certificate</b> <span style="float: right;">Survey</span> I, JARROD RALPH HOCKING of Boxall Surveyors Pty Ltd, a surveyor registered under Surveying and Spatial Information Act 2002, certify that:  The land shown in the plan was surveyed in accordance with the Surveying and Spatial Information Regulation 2017, is accurate and the survey was completed on: 09/04/2024  Urban/Rural <b>Urban</b> Datum Line 'X' ~ 'Y' Signature Electronically signed via NSW LRS Connect by JARROD RALPH HOCKING, dated 15/04/2024 10:53 AM. Surveyor Identification No. <b>SU008441</b> Surveyor registered under the Surveying and Spatial Information Act 2002.	<b>Crown Lands NSW/Western Lands Office Approval</b> I, _____ (Authorised Officer) in approving this plan certify that all necessary approvals in regard to the allocation of the land shown herein have been given. Signature _____ Date _____ File Number _____ Office _____	
Plans Used in the preparation of this survey DP116704, DP240111, DP259775, DP262283, DP327378, DP521146, DP553270, DP553271, DP603565, DP604192, DP881457, DP1096218, DP1134533, DP1210041	<b>Subdivision Certificate</b> (Check One) I, _____ <input type="checkbox"/> Authorised Person <input type="checkbox"/> General Manager <input type="checkbox"/> Registered Certifier certify that the provisions of 6.15 of the <i>Environmental Planning and Assessment Act 1979</i> have been satisfied in relation to the proposed subdivision, new road or reserve set out herein. Signature _____ Consent Authority _____ Date of Endorsement _____ Subdivision Certificate Number _____ File Number _____	
Surveyor's Reference 11611-002	Statement of intention to dedicate public roads, create public reserves and drainage reserves, acquire/resume land. _____ Signatures, Seals and Section 88B Statements should appear on the following sheet(s)	



DocuSign Envelope ID: 033DB079-B7DF-41D9-BB9B-B72C67BE69B2

Plan Form 6_Digital (2021)	<b>Deposited Plan Administration Sheet</b>	Sheet 3 of 3
Registered  12/07/2024 OFFICE USE ONLY	<h1>DP1296586</h1>	
<b>Plan of Consolidation of lot C in DP327378 and lot 2 in DP521146</b>	This sheet is for the provision of the following information as required: <ul style="list-style-type: none"><li>● A schedule of lots and addresses - See 60(c) <i>SSI Regulation 2017</i></li><li>● Statements of intention to create and release affecting interests in accordance with section 88B <i>Conveyancing Act 1919</i></li><li>● Signatures and seals- see 195D <i>Conveyancing Act 1919</i></li><li>● Any information which cannot fit in the appropriate panel of sheet 1 of the administration sheets.</li></ul>	
Subdivision Certificate Number <input type="text"/> Date of Endorsement <input type="text"/>		
<p>Executed on behalf of the Corporation named below by the authorised person(s) whose signature(s) appear below pursuant to the authority specified</p>		
<p>Company Name:</p> <input type="text" value="MAPLETREE SR AUSTRALIA MANAGEMENT PTY LTD"/>		
<p>Company ACN or ABN:</p> <input type="text" value="607 733 611"/>		
<p>Authority:</p> <input type="text" value="section 127 Corporations Act 2001"/>		
Signature:  Electronically signed via Docusign, dated 23/04/2024 7:59:48 AM	Signature:  Electronically signed via Docusign, dated 23/04/2024 8:05:59 AM	
Name: <input type="text" value="Matt Meredith"/>	Name: <input type="text" value="Wong Mun Hoong"/>	
Position: <input type="text" value="Head, Logistics, Australia, Investment &amp; Asset Management Department"/>	Position: <input type="text" value="Regional Chief Executive Officer, Australia &amp; North Asia, Investment &amp; Asset Management Department"/>	
Surveyor's Reference 11611-002		