

LEGEND

- SITE BOUNDARY
- ALLOTMENT BOUNDARY
- FENCE LINE*

* REFER TO LANDSCAPE ARCHITECTS DRAWINGS FOR FENCE TYPES

BUILDER

HINDMARSH

Hindmarsh Construction Australia Pty Ltd

Level 27, 100 Miller Street
North Sydney NSW 2060

T +61 2 9274 1100
F +61 2 6274 8898
www.hindmarsh.com.au

CLIENT

NSW Education

School Infrastructure

NSW Department of Education |
School Infrastructure NSW

T+ 61 2 9276 1400
T+ 61 2 8666 7988
Mechanical, Electrical, Hydraulic, ESD
Norman Disney & Young
T+ 61 2 9561 1927

Project Managers

TSA

T+ 61 2 9276 1400

Structural & Civil

M+G Consulting Engineers

T+ 61 2 8666 7988

Mechanical, Electrical, Hydraulic, ESD

Norman Disney & Young

T+ 61 2 9561 1927

Landscape Architecture

Context

T+ 61 2 8244 8900

Consulting Builder

Hindmarsh

T+ 61 2 9274 1100

BCA

BLACKETT MAGUIRE + GOLDSMITH

T+ 61 2 9211 7777

KEY

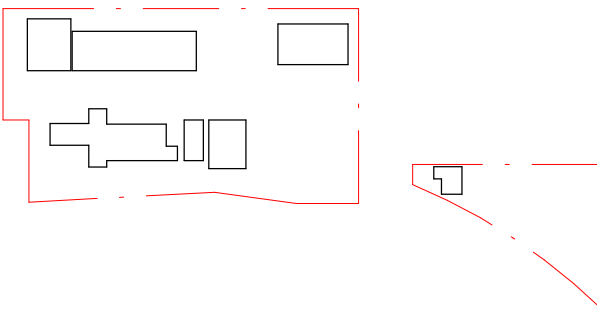

NSW Nominated Architects: Robert Denton Reg. No. 5782, Alex Kibble Reg. No. 6915
Do not scale drawings. Verify all dimensions on site. Notify architect of all discrepancies

Rev	Date	Description	Chkd	Auth
A	08.09.21	Issue For SSDA	RS	RS
B	26.07.22	Issued for RIS	RS	RS
C	09.09.22	Issued for RIS	RS	RS
D	18.11.22	Issued for RIS	RS	RS
E	21.11.22	Issued for RIS	RS	RS

Project

New High School in Bungendore

MAJARA STREET
BUNGENDORE NSW 2621

Drawing Title

PROPOSED SITE PLAN

Proj. Dir	Proj. Arch	Drawn	Sheet
RD	RS	JL	B1
Job No.	Status	Date	Scale
200096	DD	04.07.22	1 : 750

Drawing No.

AR DA HS -1010

Revision

E

Tanner Kibble Denton Architects Pty Ltd

PO Box 660 Darlinghurst NSW 1300 Australia
Level 1, 19 Foster Street, Surry Hills NSW 2010 Australia

T +61 2 9281 4399
F +61 2 9281 4337
www.tkda.com.au

TKD Architects

Tanner Kibble Denton

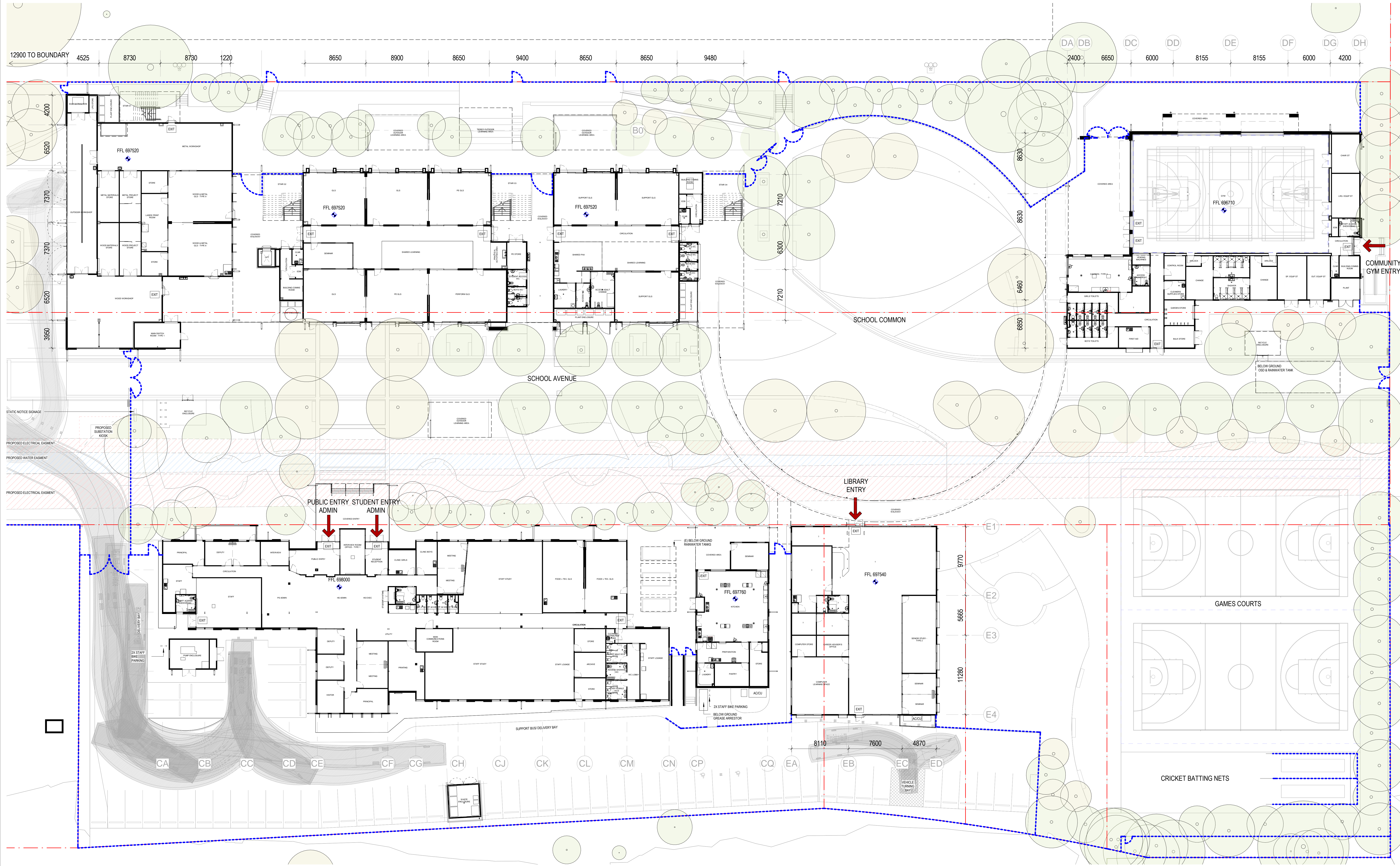

BUILDER
HINDMARSH
Hindmarsh Construction Australia Pty Ltd
Level 27, 100 Miller Street
North Sydney NSW 2060
T +61 2 9274 1100
F +61 2 6274 8898
www.hindmarsh.com.au

CLIENT
NSW Education
NSW Department of Education |
School Infrastructure NSW
T+ 61 2 9561 1927

Project Managers
TSA
T+ 61 2 9276 1400
Structural & Civil
M+G Consulting Engineers
T+ 61 2 8666 7988
Mechanical, Electrical, Hydraulic, ESD
Norman Disney & Young
T+ 61 2 9928 6800

Landscape Architecture
Context
T+ 61 2 8244 8900
Consulting Builder
Hindmarsh
T+ 61 2 9274 1100
BCA
BLACKETT MAGUIRE + GOLDSMITH
T+ 61 2 9211 7777

KEY

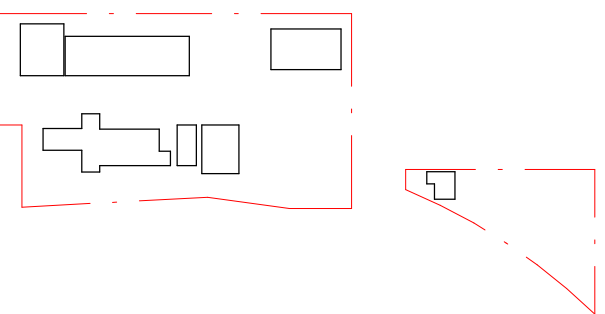

NSW Nominated Architects: Robert Denton Reg. No. 5762, Alex Kibble Reg. No. 6915
Do not scale drawings. Verify all dimensions on site. Notify architect of all discrepancies

Rev	Date	Description	Chkd	Auth
A	08.09.21	Issue For SSDA	RS	RS
B	26.07.22	Issued for RIS	RS	RS
C	09.09.22	Issued for RIS	RS	RS
D	18.11.22	Issued for RIS	RS	RS

Project
New High School in Bungendore
MAJARA STREET,
BUNGENDORE NSW 2621
Drawing Title
GROUND FLOOR PLAN

Proj. Dir	Proj. Arch	Drawn	Sheet
RD	RS	JL	B1
Job No.	Status	Date	Scale
2000096	DD	04.07.22	1 : 200
Drawing No.	Revision		

AR DA HS -2000

Tanner Kibble Denton Architects Pty Ltd
PO Box 660 Darlinghurst NSW 1300 Australia
Level 1, 19 Foster Street, Surry Hills NSW 2010 Australia
T +61 2 9281 4399
F +61 2 9281 4337
www.tkda.com.au

TKDArchitects
Tanner Kibble Denton

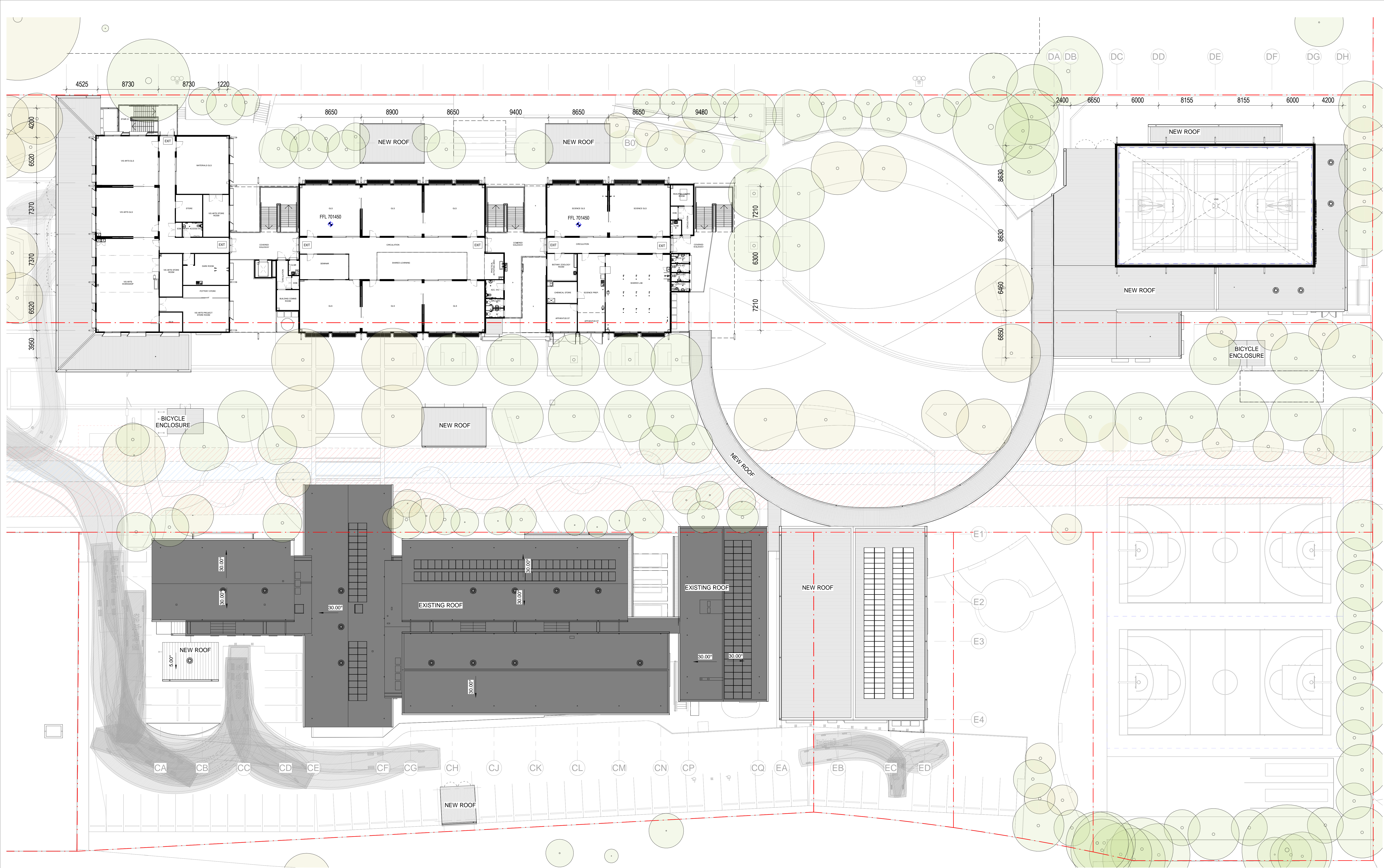

BUILDER
HINDMARSH
Hindmarsh Construction Australia Pty Ltd
Level 27, 100 Miller Street
North Sydney NSW 2060
T +61 2 9274 1100
F +61 2 6274 8898
www.hindmarsh.com.au

CLIENT
NSW Education
NSW Department of Education |
School Infrastructure NSW
T +61 2 9561 1927

Project Managers
TSA
T+ 61 2 9276 1400
Structural & Civil
M+G Consulting Engineers
T+ 61 2 8666 7898
Mechanical, Electrical, Hydraulic, ESD
Norman Disney & Young
T+ 61 2 9928 6800

Landscape Architecture
Context
T+ 61 2 8244 8900
Consulting Builder
Hindmarsh
T+ 61 2 9274 1100
BCA
BLACKETT MAGUIRE + GOLDSMITH
T+ 61 2 9211 7777

KEY

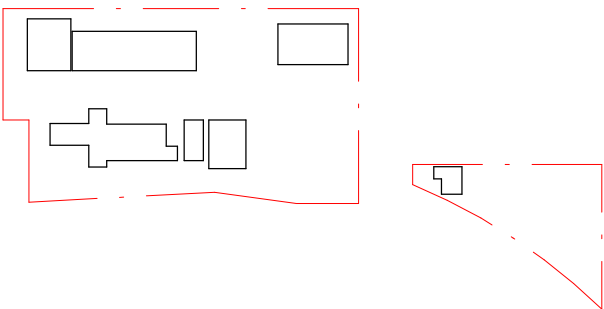

NSW Nominated Architects: Robert Denton Reg. No. 5782, Alex Kibble Reg. No. 6915
Do not scale drawings. Verify all dimensions on site. Notify architect of all discrepancies

Rev	Date	Description	Chkd	Auth
A	08.09.21	Issue For SSDA	RS	RS
B	26.07.22	Issued for RIS	RS	RS
C	09.09.22	Issued for RIS	RS	RS
D	18.11.22	Issued for RIS	RS	RS

Project
New High School in Bungendore
MAJARA STREET,
BUNGENDORE NSW 2621
Drawing Title
FIRST FLOOR PLAN

Proj. Dir	Proj. Arch	Drawn	Sheet
RD	RS	JL	B1

Job No.	Status	Date	Scale
2000096	DD	04.07.22	1 : 200

Drawing No. _____ Revision _____

AR DA HS -2010

Tanner Kibble Denton Architects Pty Ltd
PO Box 660 Darlinghurst NSW 1300 Australia
Level 1, 13 Foster Street, Surry Hills NSW 2010 Australia
T +61 2 9281 4399
F +61 2 9281 4337
www.tkda.com.au

TKDArchitects
Tanner Kibble Denton



GFA	
Name	Area
BLOCK A GRD	568.34 m²
BLOCK A L1	532.86 m²
Building A	1101.20 m²
BLOCK B GRD	393.08 m²
BLOCK B GRD	634.09 m²
BLOCK B L1	608.83 m²
BLOCK B L1	410.84 m²
Building B	2046.84 m²
BLOCK C	1318.46 m²
BLOCK C	27.05 m²
BLOCK C	184.86 m²
Building C	1530.37 m²
BLOCK D	923.95 m²
Building D	923.95 m²
BLOCK E	547.53 m²
Building E	547.53 m²
BLOCK F	43.56 m²
BLOCK F	36.58 m²
BLOCK F	16.26 m²
Building F	96.40 m²

1 GROUND FLOOR

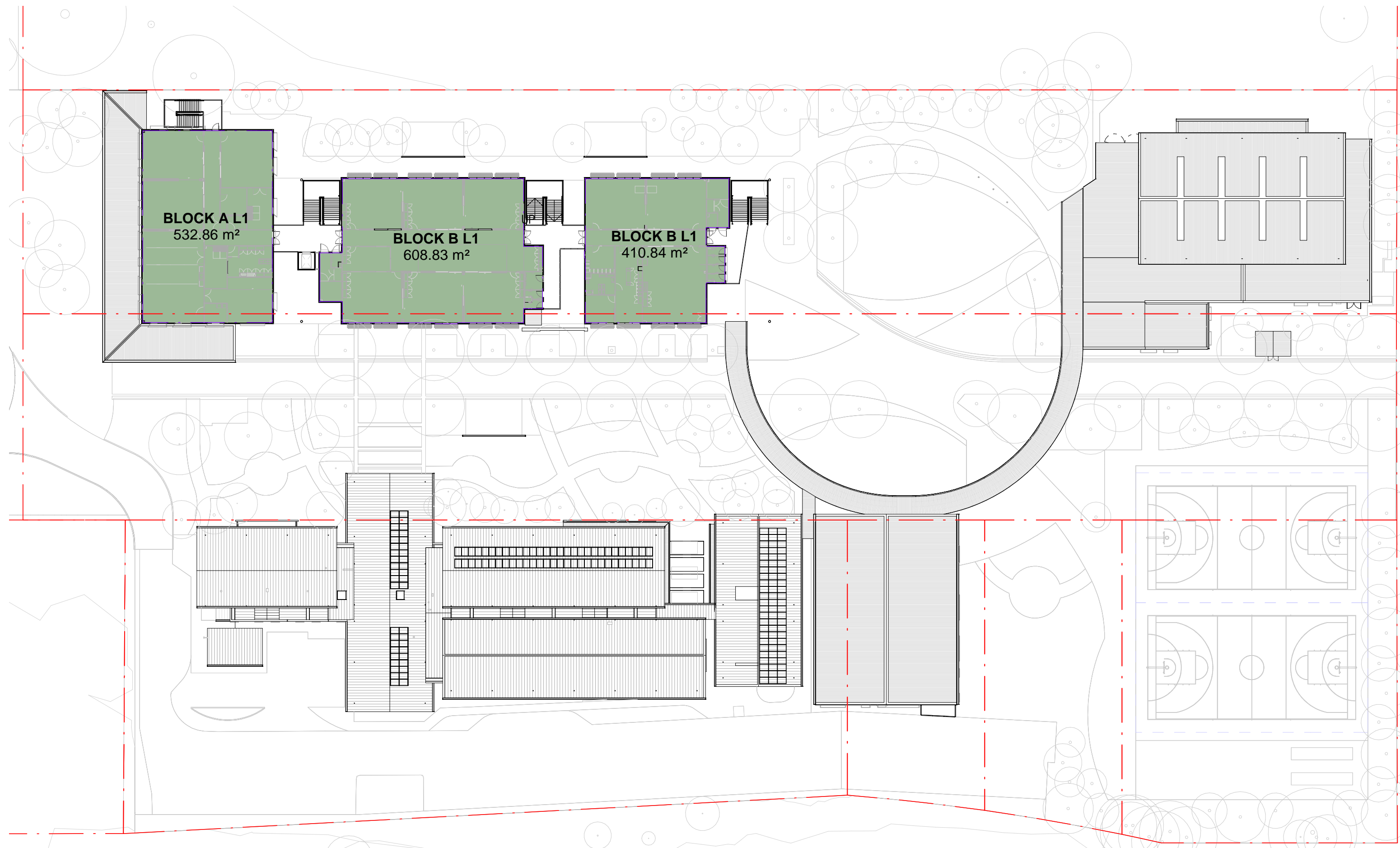

2 FIRST FLOOR

BUILDER
HINDMARSH
Hindmarsh Construction Australia Pty Ltd
Level 27, 100 Miller Street
North Sydney NSW 2060
T +61 2 9274 1100
F +61 2 6274 8898
www.hindmarsh.com.au

CLIENT
NSW GOVERNMENT
Education
School Infrastructure
NSW Department of Education |
School Infrastructure NSW
T+ 61 2 9561 1927

Project Managers
TSA
T+ 61 2 9276 1400
Structural & Civil
M+G Consulting Engineers
T+ 61 2 8666 7988
Mechanical, Electrical, Hydraulic, ESD
Norman Disney & Young
T+ 61 2 9928 6800

Landscape Architecture
Context
T+ 61 2 8244 8900
Consulting Builder
Hindmarsh
T+ 61 2 9274 1100
BCA
BLACKETT MAGUIRE + GOLDSMITH
T+ 61 2 9211 7777

KEY

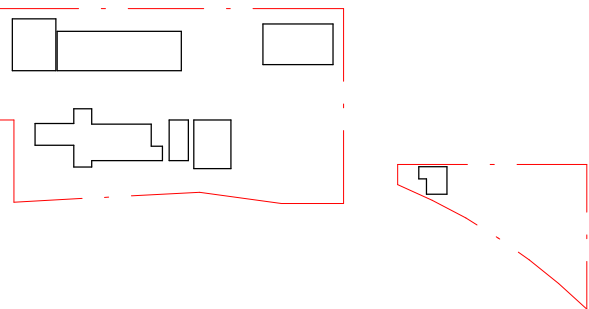

NSW Nominated Architects: Robert Denton Reg. No. 5782, Alex Kibble Reg. No. 6915
Do not scale drawings. Verify all dimensions on site. Notify architect of all discrepancies

Rev	Date	Description	Chkd	Auth
A	08.09.21	Issue For SSDA	RS	RS
B	26.07.22	Issued for RIS	RS	RS
C	09.09.22	Issued for RIS	RS	RS
D	18.11.22	Issued for RIS	RS	RS

Project
New High School in Bungendore
MAJARA STREET,
BUNGENDORE NSW 2621
Drawing Title
GFA PLANS

Proj. Dir	Proj. Arch	Drawn	Sheet
RD	RS	JL	B1

Job No.	Status	Date	Scale
200096	DD	03.06.21	1 : 500

Drawing No. AR DA HS -8000

Tanner Kibble Denton Architects Pty Ltd
PO Box 660 Darlinghurst NSW 1300 Australia
Level 1, 13 Foster Street, Surry Hills NSW 2010 Australia
T +61 2 9281 4399
F +61 2 9281 4337
www.tkda.com.au

TKDArchitects
Tanner Kibble Denton

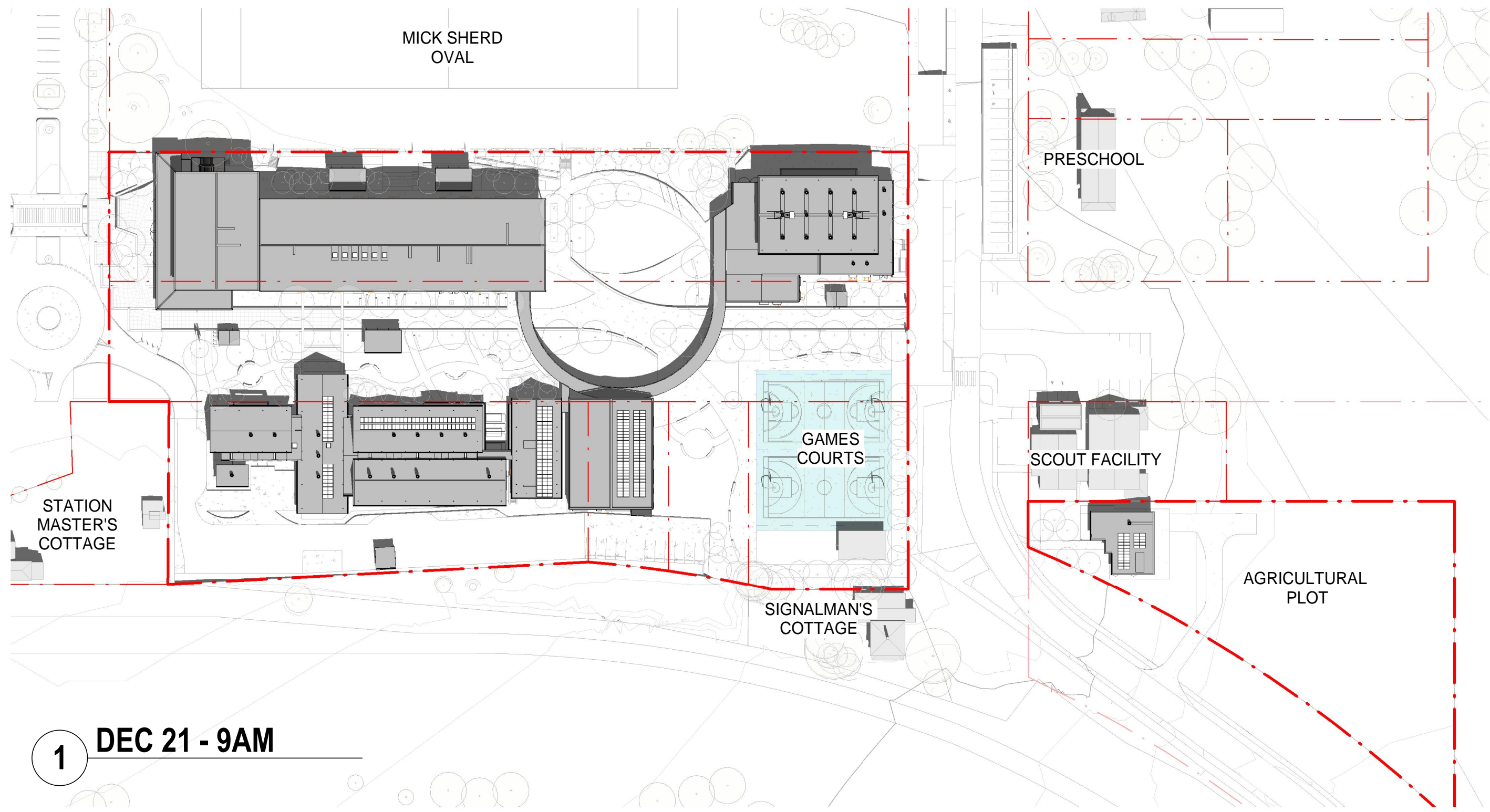

1 DEC 21 - 9AM

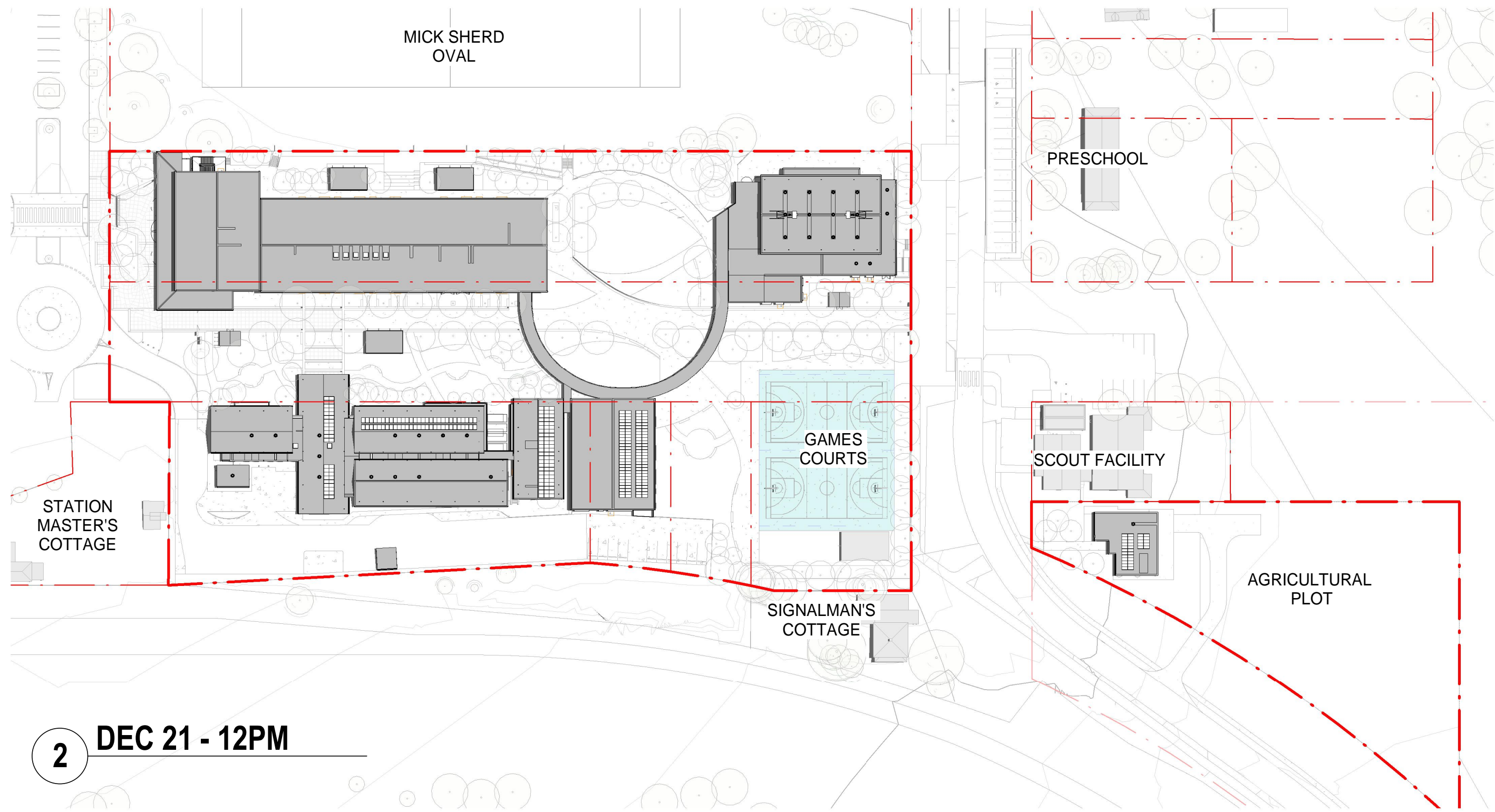

2 DEC 21 - 12PM

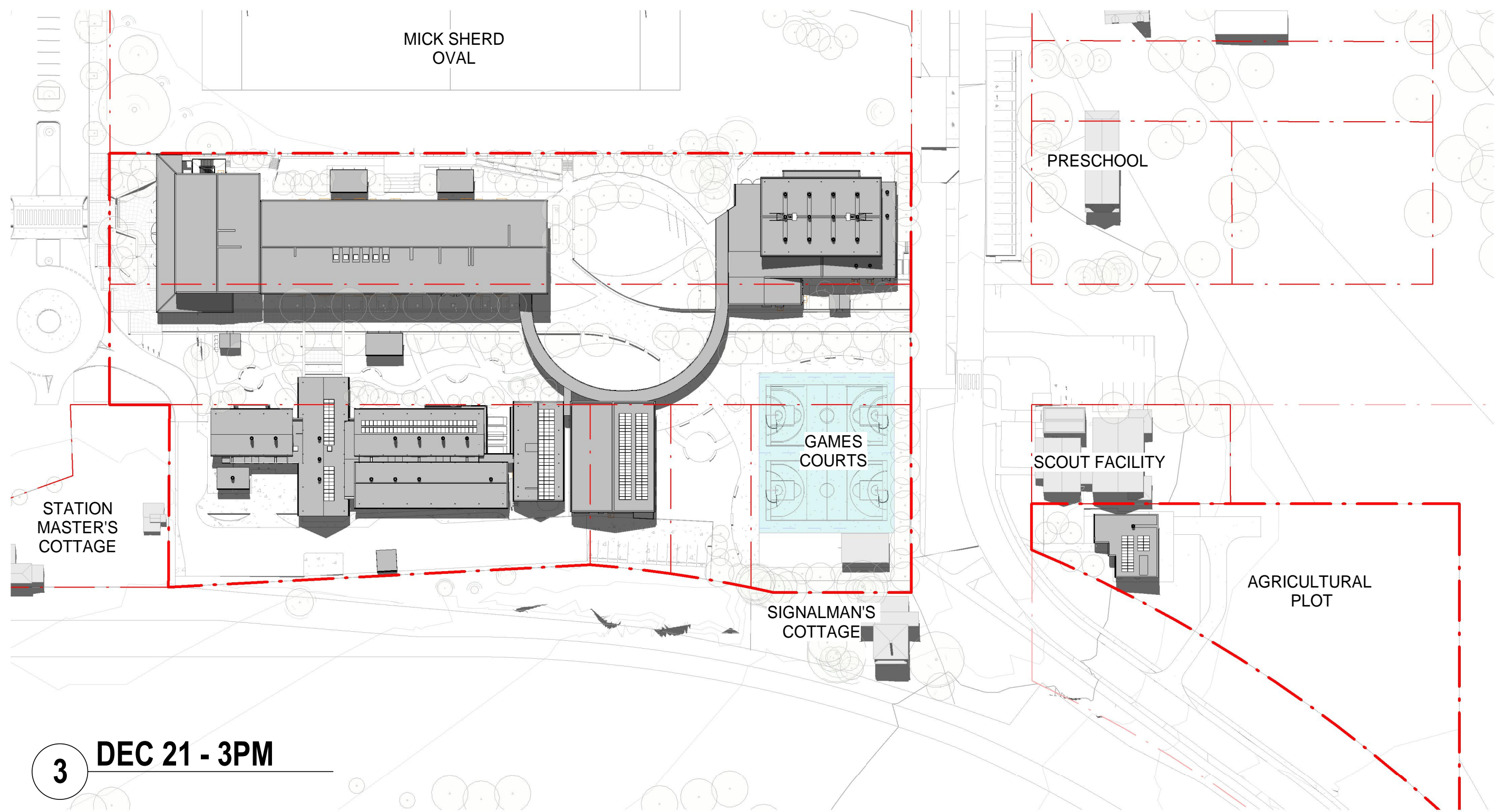

3 DEC 21 - 3PM

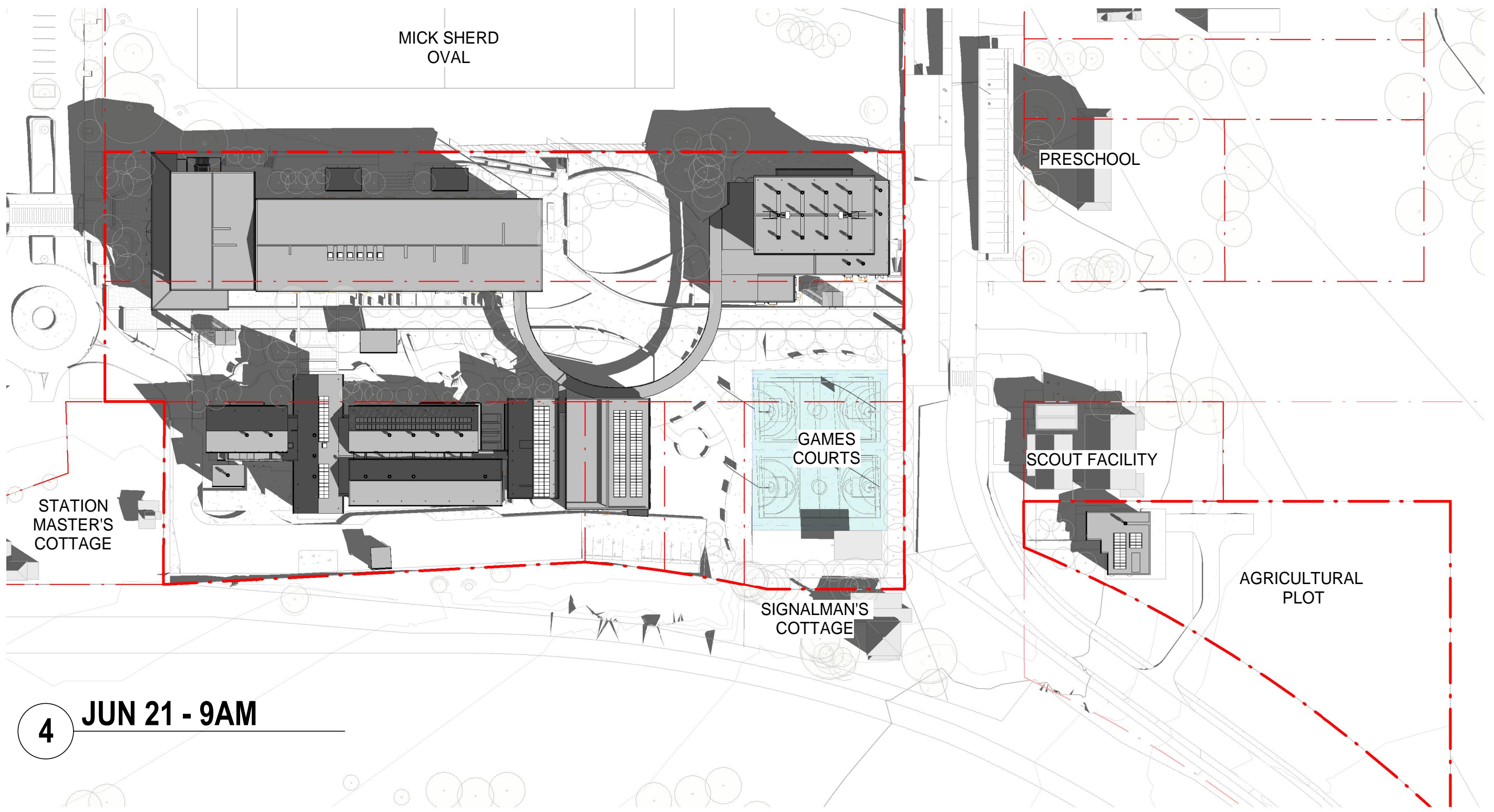

4 JUN 21 - 9AM

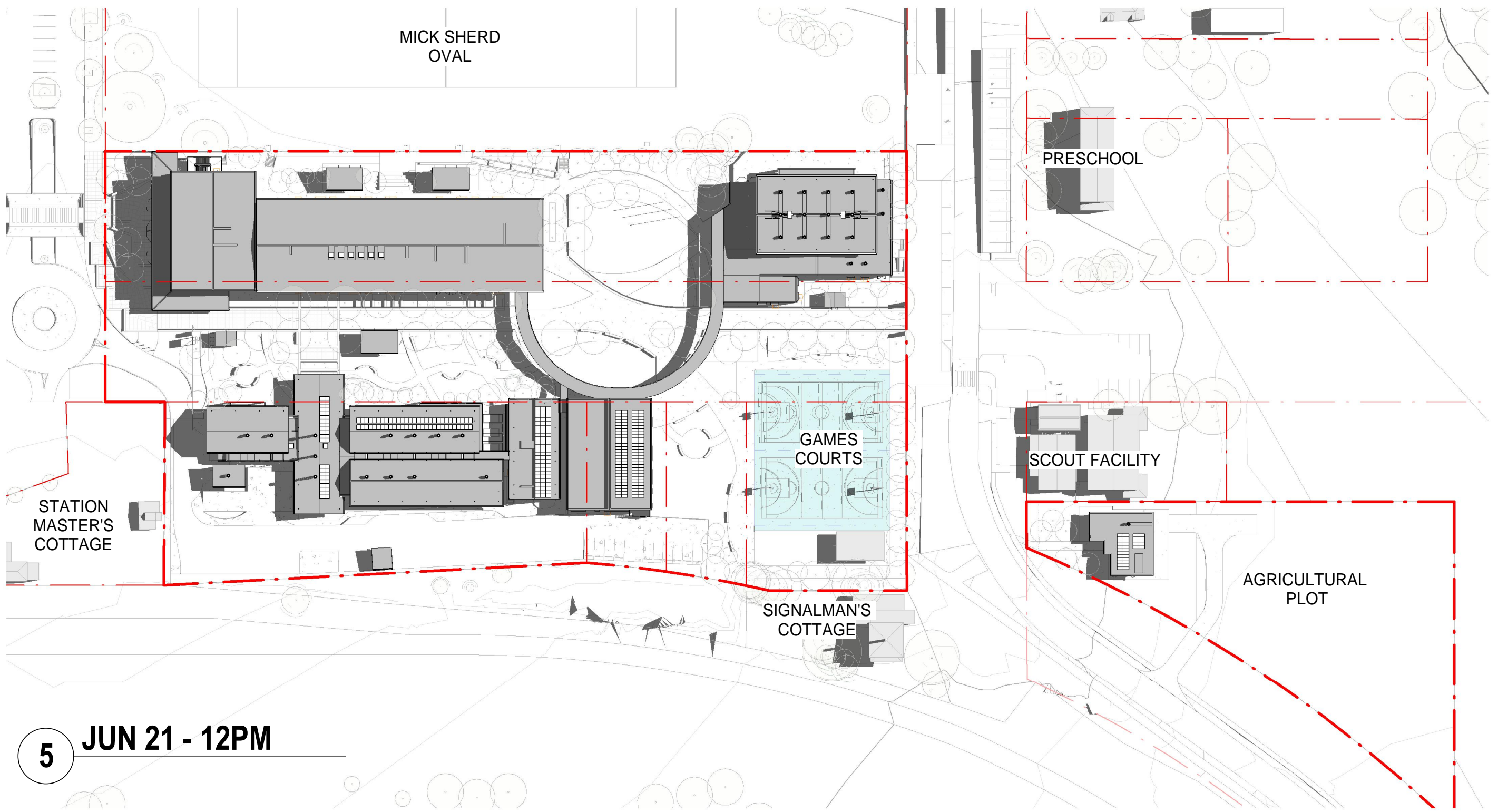

5 JUN 21 - 12PM

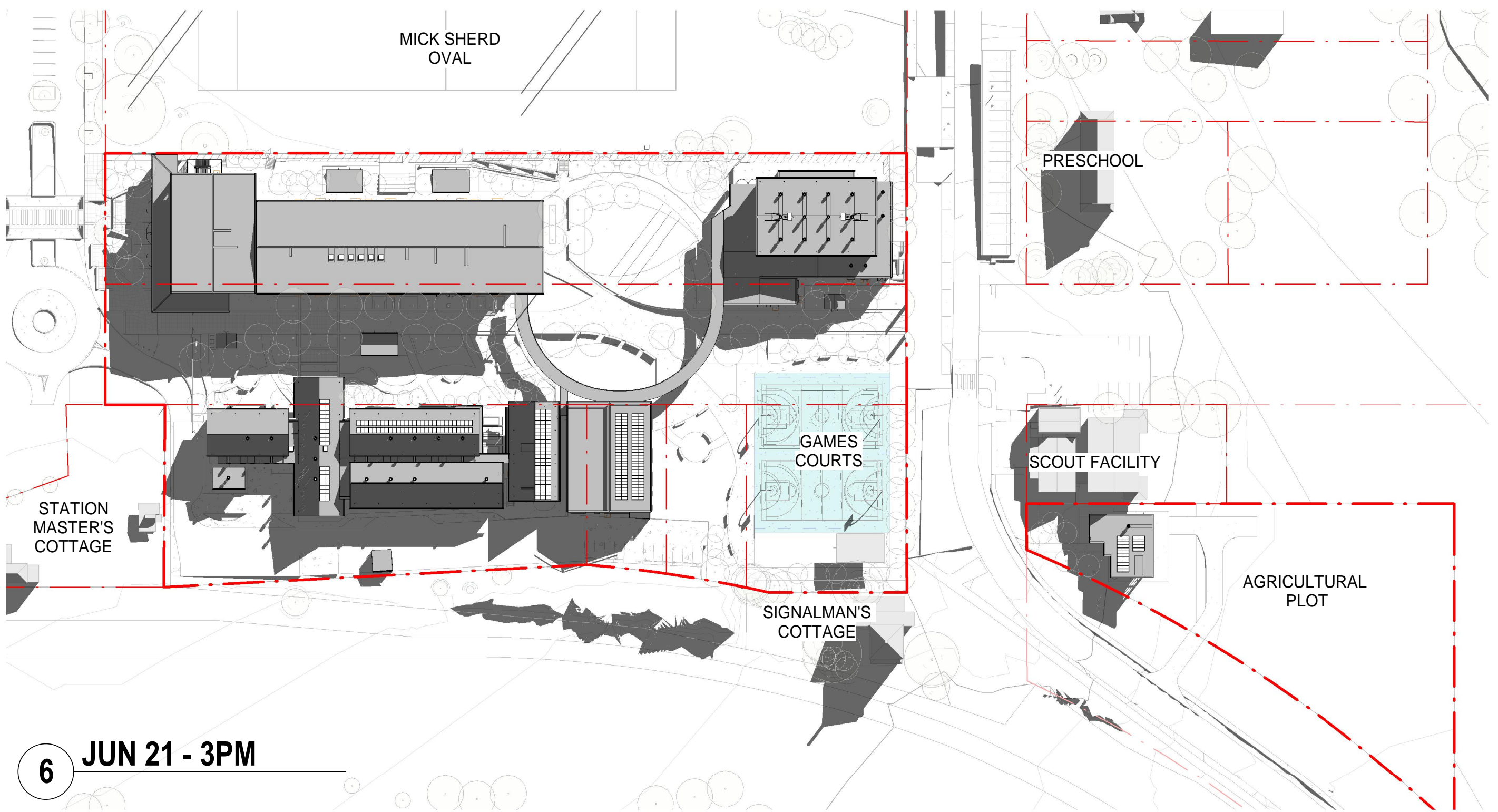

6 JUN 21 - 3PM

KEY

