

APPENDIX

D

Revised Hydrology and Flooding Impact Assessment Report

Part 7 of 7: Appendix D (4 of 4)

ILLABO TO STOCKINBINGAL RESPONSE TO SUBMISSIONS

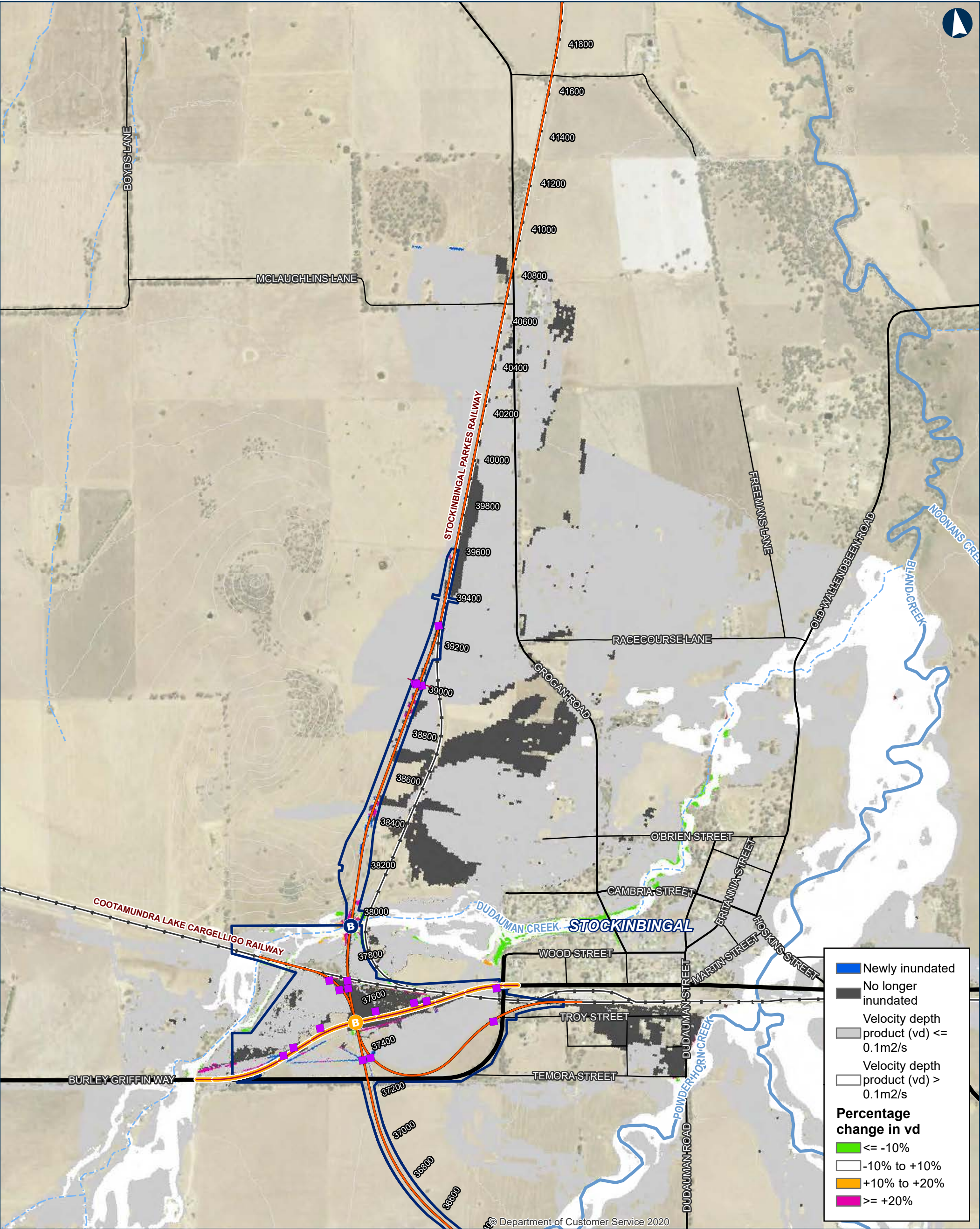

ILLABO TO STOCKINBINGAL 5% AEP Change in Hazard

Map 9 of 9

0 200 400 Metres

Coordinate System: GDA 1994 MGA Zone 55

ARTC makes no representation or warranty and assumes no duty of care or other responsibility to any party as to the completeness, accuracy or suitability of the information contained in this GIS map. The GIS map has been prepared from material provided to ARTC by an external source and ARTC has not taken any steps to verify the completeness, accuracy or suitability of that material. ARTC will not be responsible for any loss or damage suffered as a result of any person whatsoever placing reliance upon the information contained within this GIS map.

Date: 5/10/2023 Paper: A3
Author: IRDJV Scale: 1:15,000
Data Sources: IRDJV, ARTC, LPI

- Permanent acquisition boundary
- Chainage (distance in metres from southern limit of the proposal)
- 40950
- New track/track upgrade
- Burley Griffin Way realignment
- Overbridge
- Underbridge
- Culvert
- 5m Contours
- Existing rail
- Minor watercourse (Strahler SO 1-3)
- Major watercourse (Strahler SO 4-6)
- Local road
- Sub-arterial road
- Arterial road

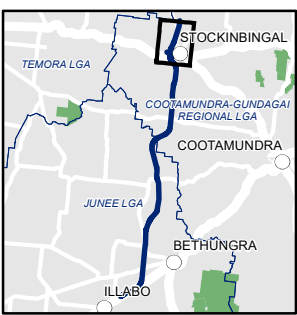

INLAND RAIL ARTC

The Australian Government is delivering Inland Rail through the Australian Rail Track Corporation (ARTC), in partnership with the private sector.

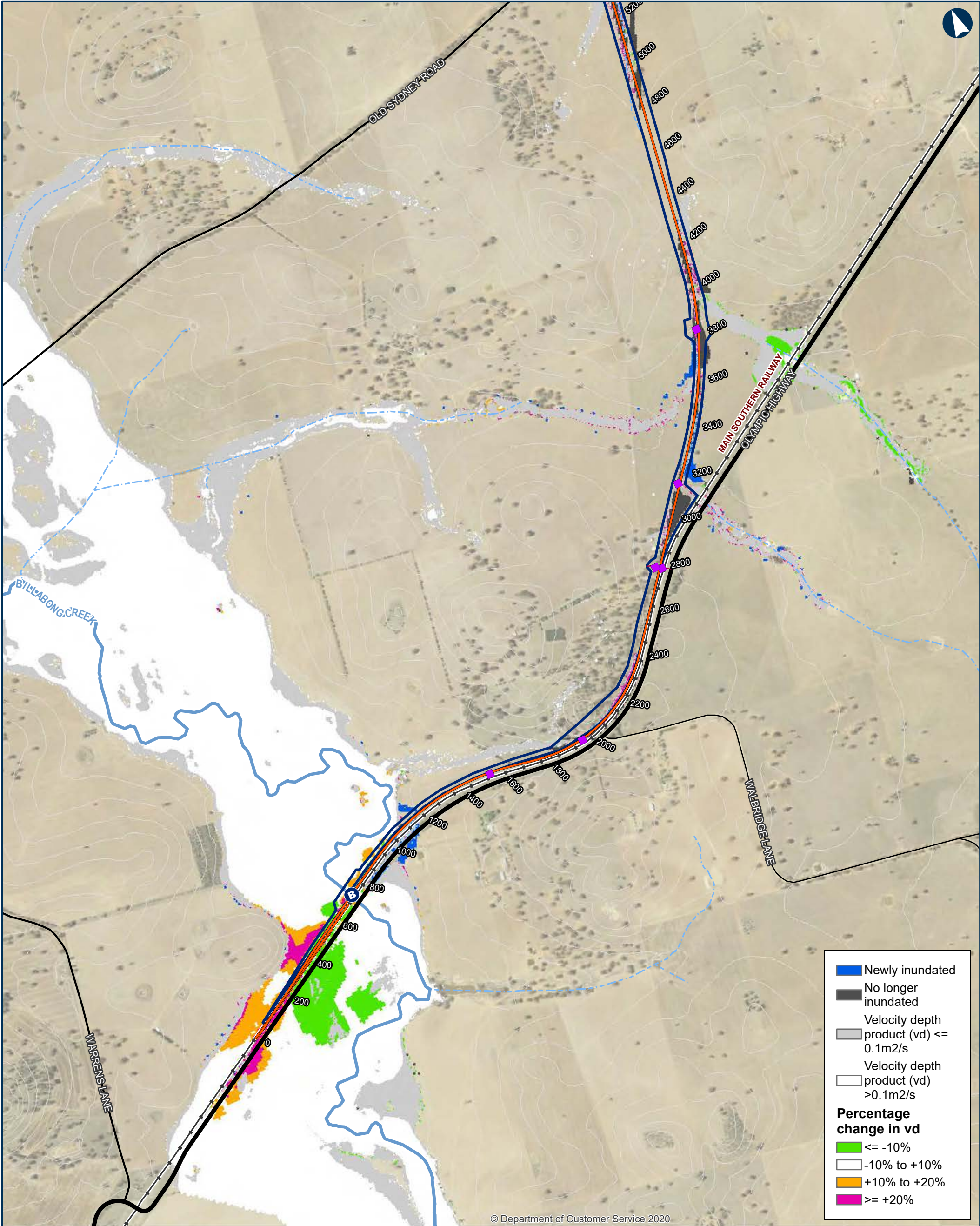

ILLABO TO STOCKINBINGAL 2% AEP Change in Hazard

Map 1 of 9

0 200 400 Metres

Coordinate System: GDA 1994 MGA Zone 55
ARTC makes no representation or warranty and assumes no duty of care or other responsibility to any party as to the completeness, accuracy or suitability of the information contained in this GIS map. The GIS map has been prepared from material provided to ARTC by an external source and ARTC has not taken any steps to verify the completeness, accuracy or suitability of that material. ARTC will not be responsible for any loss or damage suffered as a result of any person whatsoever placing reliance upon the information contained within this GIS map.

Date: 5/10/2023 Paper: A3
Author: IRDJV Scale: 1:15,000
Data Sources: IRDJV, ARTC, LPI

- Permanent acquisition boundary
- Chainage (distance in metres from southern limit of the proposal)
- 40950
- New track/track upgrade
- Overbridge

- Underbridge
- Culvert
- 5m Contours
- Existing rail
- Minor watercourse (Strahler SO 1-3)
- Major watercourse (Strahler SO 4-6)
- Local road

- Sub-arterial road
- Arterial road

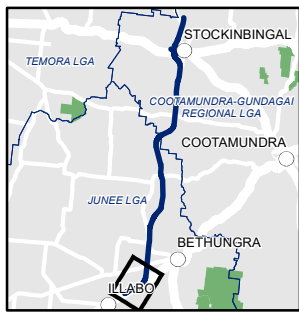

INLAND RAIL ARTC

The Australian Government is delivering Inland Rail through the Australian Rail Track Corporation (ARTC), in partnership with the private sector.

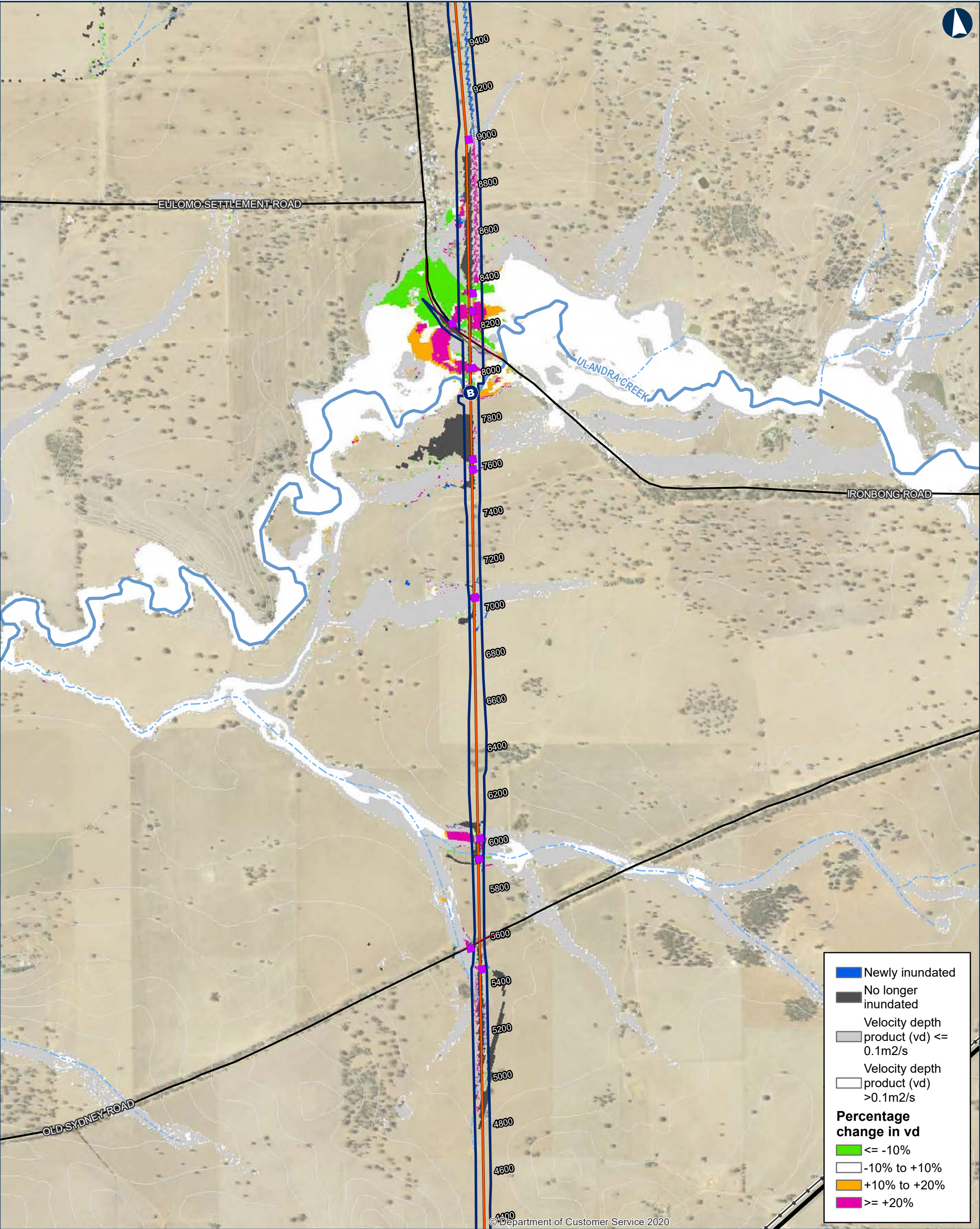

ILLABO TO STOCKINBINGAL 2% AEP Change in Hazard

Map 2 of 9

0200400Metres

Coordinate System: GDA 1994 MGA Zone 55

ARTC makes no representation or warranty and assumes no duty of care or other responsibility to any party as to the completeness, accuracy or suitability of the information contained in this GIS map. The GIS map has been prepared from material provided to ARTC by an external source and ARTC has not taken any steps to verify the completeness, accuracy or suitability of that material. ARTC will not be responsible for any loss or damage suffered as a result of any person whatsoever placing reliance upon the information contained within this GIS map.

Date: 5/10/2023

Paper: A3

Author: IRDJV

Scale: 1:15,000

Data Sources: IRDJV, ARTC, LPI

Permanent acquisition boundary

40950

Chainage (distance in metres from southern limit of the proposal)

New track/track upgrade

B

Overbridge

B

Underbridge

Culvert

5m Contours

Existing rail

Minor watercourse (Strahler SO 1-3)

Major watercourse (Strahler SO 4-6)

Local road

Sub-arterial road

Arterial road

INLAND RAIL ARTC

The Australian Government is delivering Inland Rail through the Australian Rail Track Corporation (ARTC), in partnership with the private sector.

\\corp.pbwan.net\ANZ\Projects\IPS108286_Inland_Rail_Illab4_WIP\GIS\AWS\IPS108286_I2SITasks\220_0122_HYD_HydrologyReport\June2023\Documents\2AEP\220_0122_HYD_2AEPHazard_v5.mxd

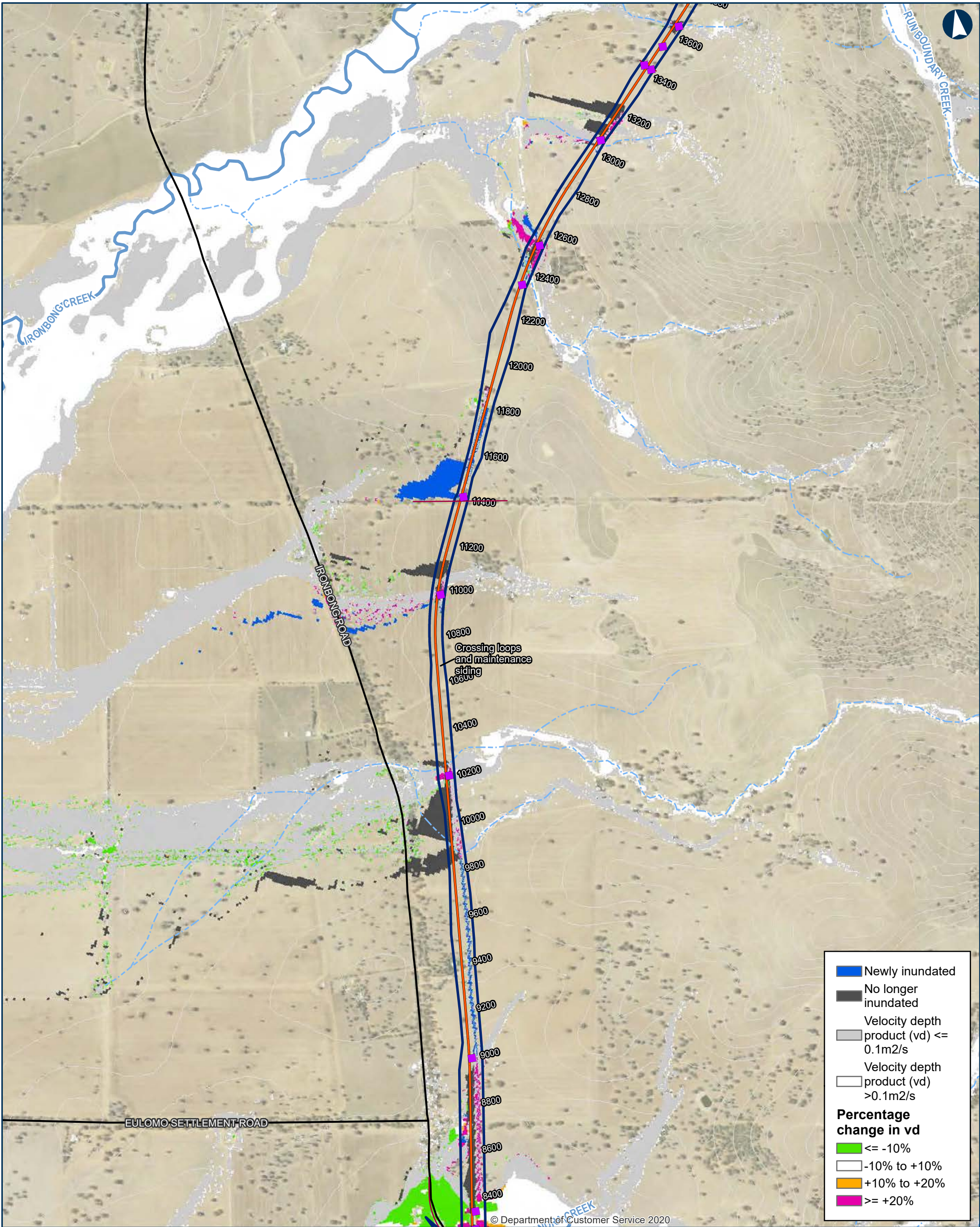

ILLABO TO STOCKINBINGAL 2% AEP Change in Hazard

Map 3 of 9

0 200 400 Metres

Coordinate System: GDA 1994 MGA Zone 55

ARTC makes no representation or warranty and assumes no duty of care or other responsibility to any party as to the completeness, accuracy or suitability of the information contained in this GIS map. The GIS map has been prepared from material provided to ARTC by an external source and ARTC has not taken any steps to verify the completeness, accuracy or suitability of that material. ARTC will not be responsible for any loss or damage suffered as a result of any person whatsoever placing reliance upon the information contained within this GIS map.

Date: 5/10/2023 Paper: A3
Author: IRDJV Scale: 1:15,000
Data Sources: IRDJV, ARTC, LPI

- Permanent acquisition boundary
- Chainage (distance in metres from southern limit of the proposal)
- New track/track upgrade
- Overbridge

- Underbridge
- Culvert
- 5m Contours
- Existing rail
- Minor watercourse (Strahler SO 1-3)
- Major watercourse (Strahler SO 4-6)
- Local road

- Sub-arterial road
- Arterial road

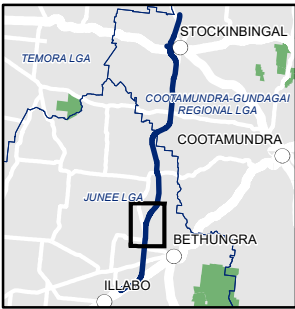

INLAND RAIL ARTC

The Australian Government is delivering Inland Rail through the Australian Rail Track Corporation (ARTC), in partnership with the private sector.

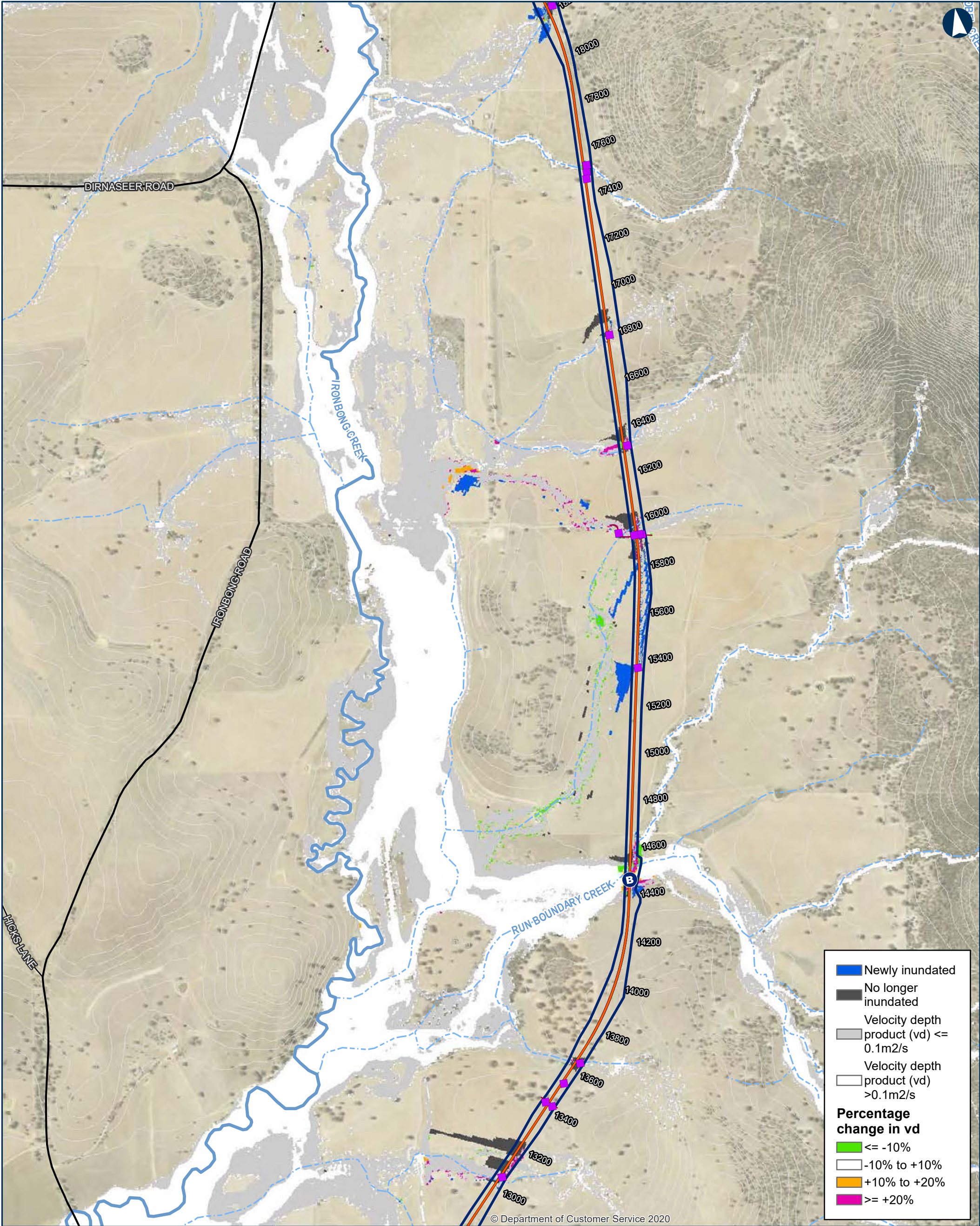

ILLABO TO STOCKINBINGAL 2% AEP Change in Hazard

Map 4 of 9

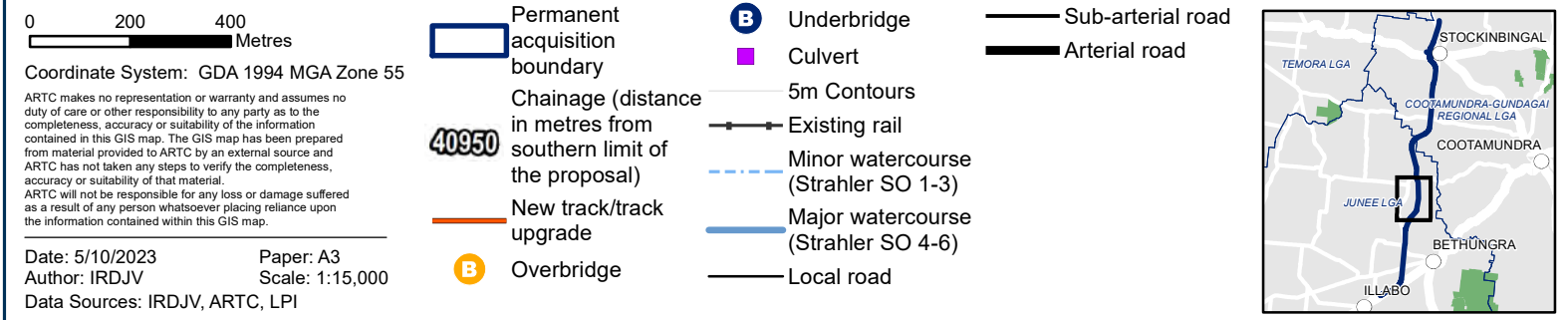

INLAND RAIL **ARTC**

The Australian Government is delivering Inland Rail through the Australian Rail Track Corporation (ARTC), in partnership with the private sector.

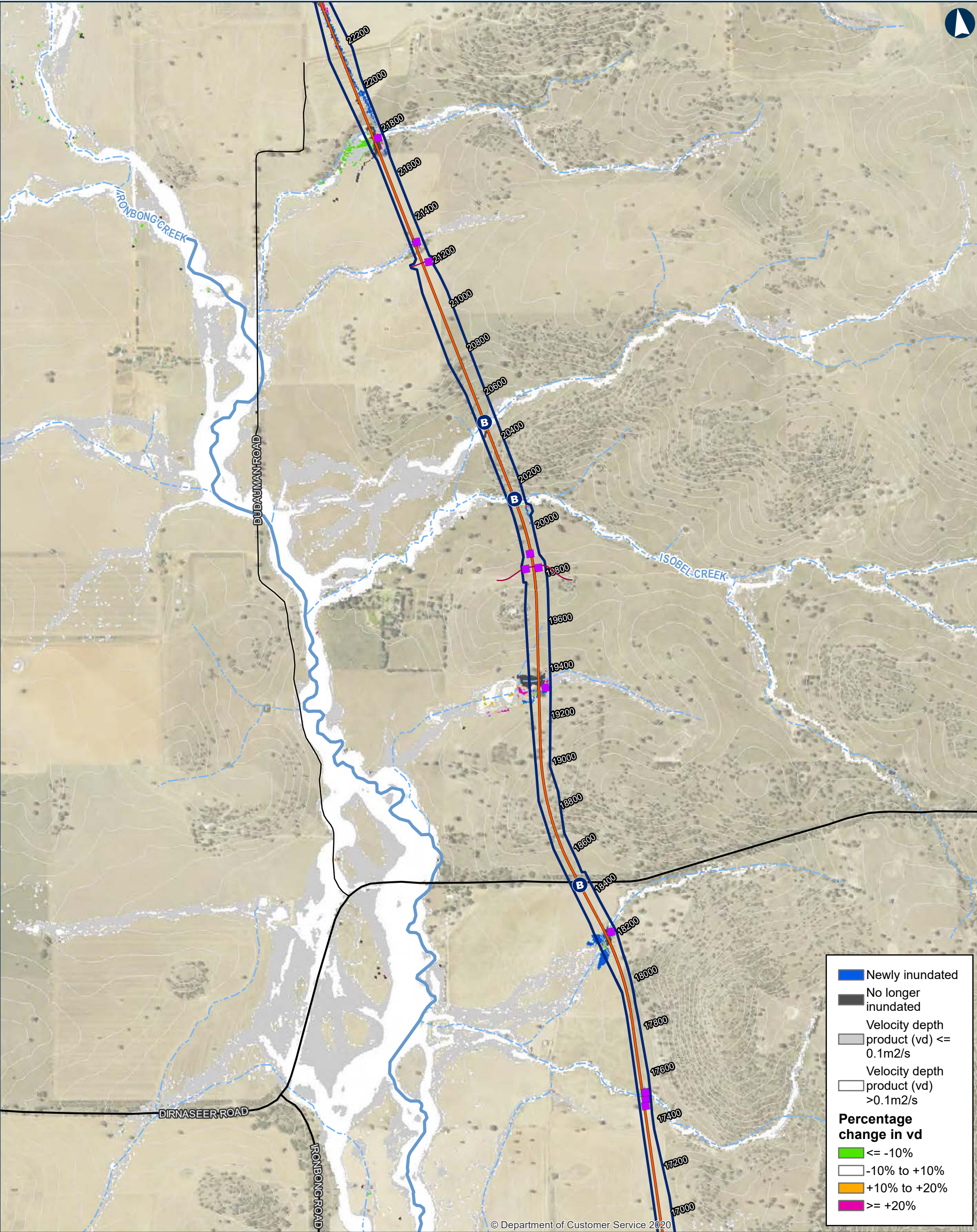

ILLABO TO STOCKINBINGAL 2% AEP Change in Hazard

Map 5 of 9

0 200 400 Metres

Coordinate System: GDA 1994 MGA Zone 55
ARTC makes no representation or warranty and assumes no duty of care or other responsibility to any party as to the completeness, accuracy or suitability of the information contained in this GIS map. The GIS map has been prepared from material provided to ARTC by an external source and ARTC has not taken any steps to verify the completeness, accuracy or suitability of that material.
ARTC will not be responsible for any loss or damage suffered as a result of any person whatsoever placing reliance upon the information contained within this GIS map.

Date: 5/10/2023 Paper: A3
Author: IRDJV Scale: 1:15,000
Data Sources: IRDJV, ARTC, LPI

- Permanent acquisition boundary
- Chainage (distance in metres from southern limit of the proposal)
- 40950
- New track/track upgrade
- Overbridge

- Underbridge
- Culvert
- 5m Contours
- Existing rail
- Minor watercourse (Strahler SO 1-3)
- Major watercourse (Strahler SO 4-6)
- Local road

- Sub-arterial road
- Arterial road

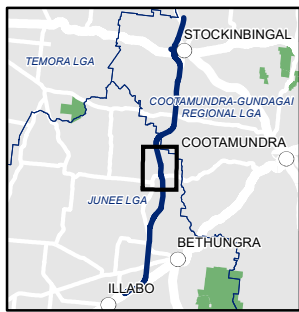

INLAND RAIL ARTC

The Australian Government is delivering Inland Rail through the Australian Rail Track Corporation (ARTC), in partnership with the private sector.

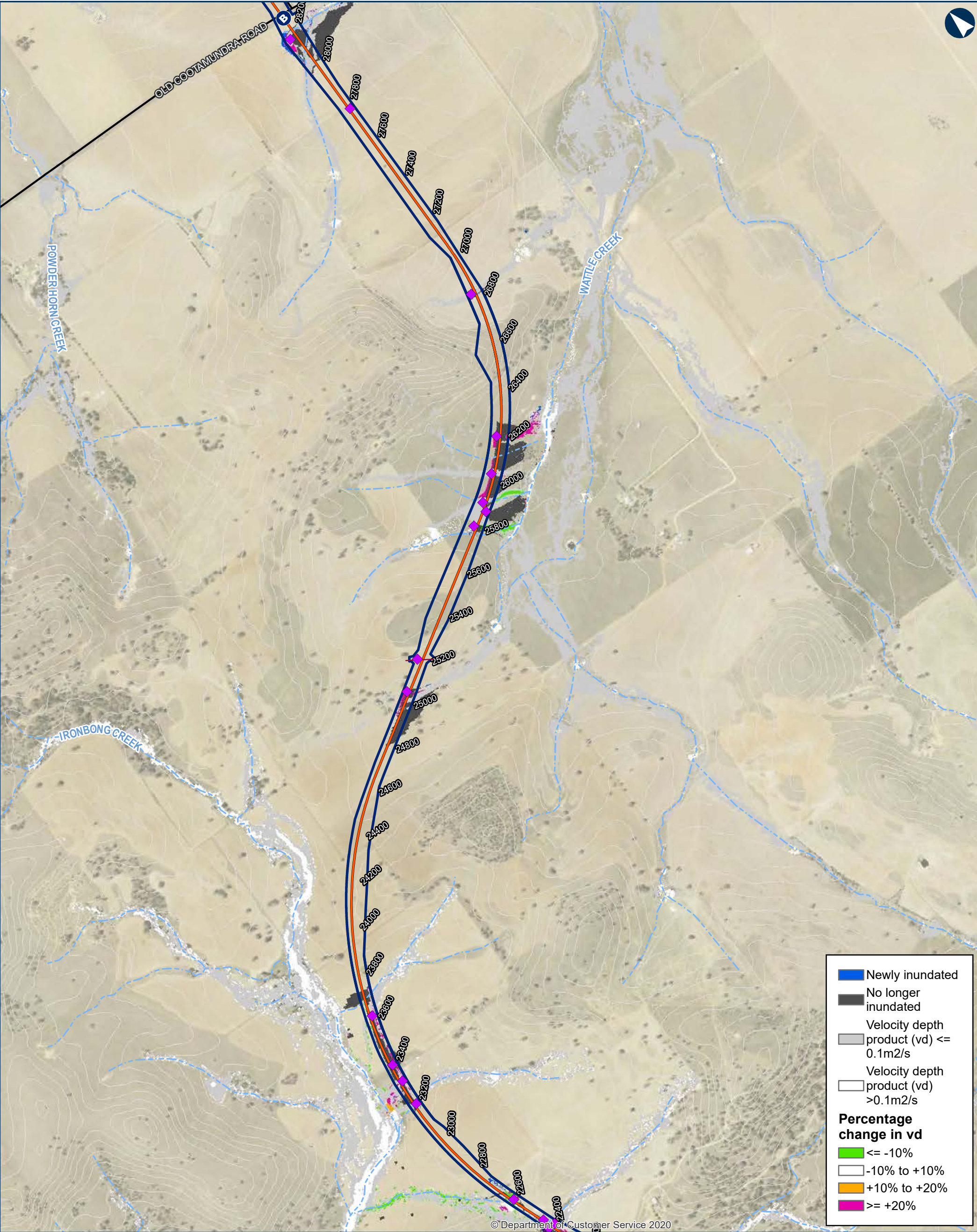

ILLABO TO STOCKINBINGAL 2% AEP Change in Hazard

Map 6 of 9

0 200 400 Metres

Coordinate System: GDA 1994 MGA Zone 55

ARTC makes no representation or warranty and assumes no duty of care or other responsibility to any party as to the completeness, accuracy or suitability of the information contained in this GIS map. The GIS map has been prepared from material provided to ARTC by an external source and ARTC has not taken any steps to verify the completeness, accuracy or suitability of that material. ARTC will not be responsible for any loss or damage suffered as a result of any person whatsoever placing reliance upon the information contained within this GIS map.

Date: 5/10/2023
Author: IRDJV
Data Sources: IRDJV, ARTC, LPI

Paper: A3
Scale: 1:15,000

Permanent acquisition boundary

Chainage (distance in metres from southern limit of the proposal)

40950

New track/track upgrade

Overbridge

Underbridge

Culvert

5m Contours

Existing rail

Minor watercourse (Strahler SO 1-3)

Major watercourse (Strahler SO 4-6)

Local road

Sub-arterial road

Arterial road

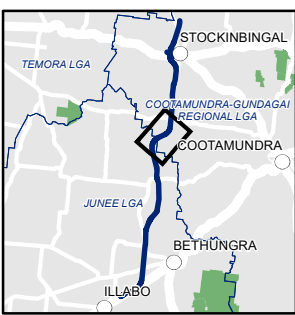

INLAND RAIL **ARTC**

The Australian Government is delivering Inland Rail through the Australian Rail Track Corporation (ARTC), in partnership with the private sector.

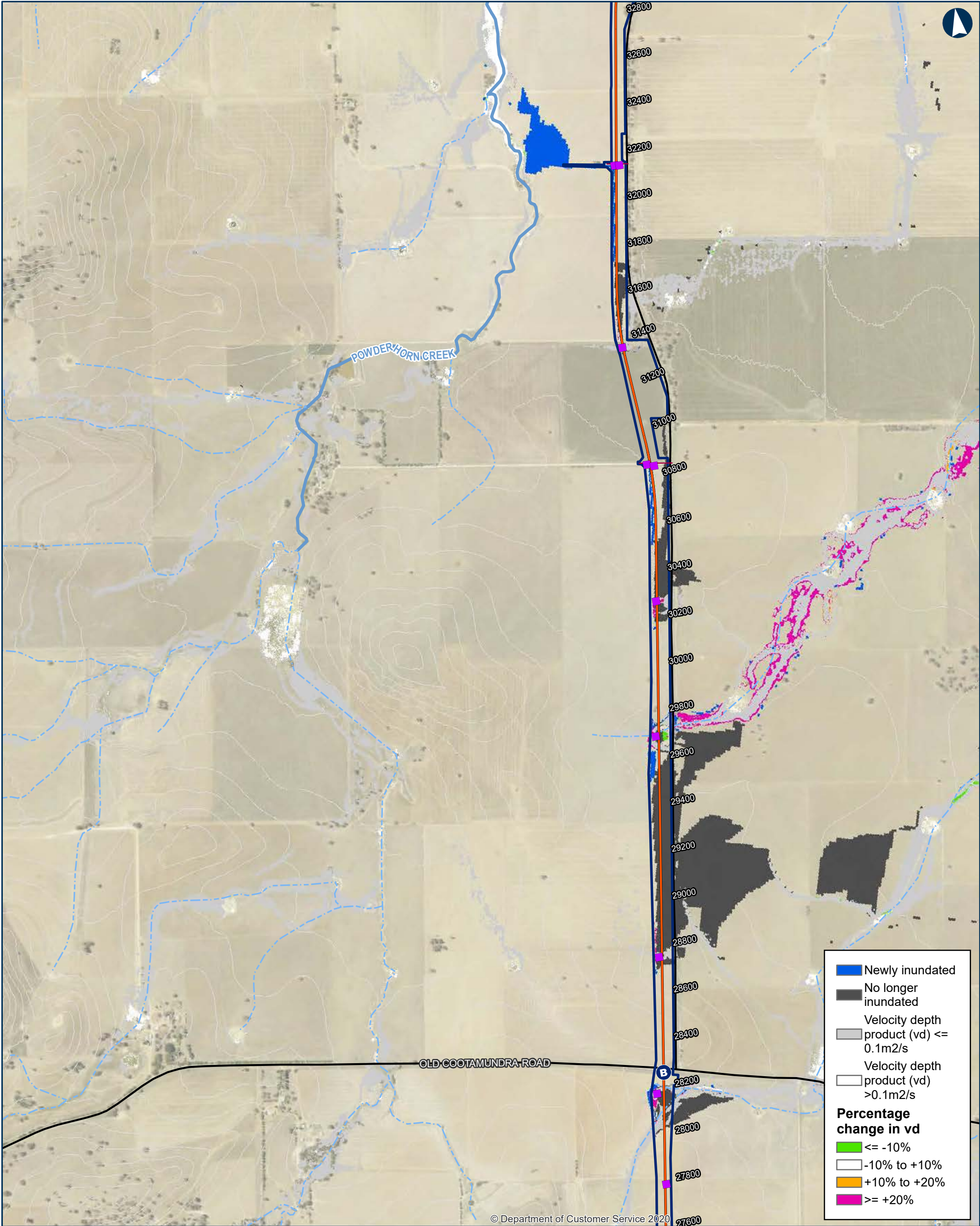

ILLABO TO STOCKINBINGAL 2% AEP Change in Hazard

Map 7 of 9

0 200 400 Metres

Coordinate System: GDA 1994 MGA Zone 55

ARTC makes no representation or warranty and assumes no duty of care or other responsibility to any party as to the completeness, accuracy or suitability of the information contained in this GIS map. The GIS map has been prepared from material provided to ARTC by an external source and ARTC has not taken any steps to verify the completeness, accuracy or suitability of that material. ARTC will not be responsible for any loss or damage suffered as a result of any person whatsoever placing reliance upon the information contained within this GIS map.

Date: 5/10/2023
Author: IRDJV
Data Sources: IRDJV, ARTC, LPI

Paper: A3
Scale: 1:15,000

Permanent acquisition boundary

Chainage (distance in metres from southern limit of the proposal)

40950

New track/track upgrade

Overbridge

Underbridge

Culvert

5m Contours

Existing rail

Minor watercourse (Strahler SO 1-3)

Major watercourse (Strahler SO 4-6)

Local road

Sub-arterial road

Arterial road

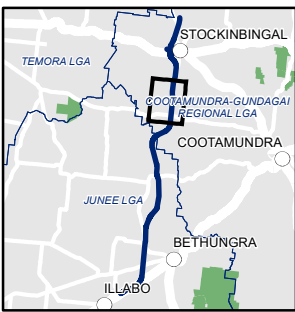

INLAND RAIL **ARTC**

The Australian Government is delivering Inland Rail through the Australian Rail Track Corporation (ARTC), in partnership with the private sector.

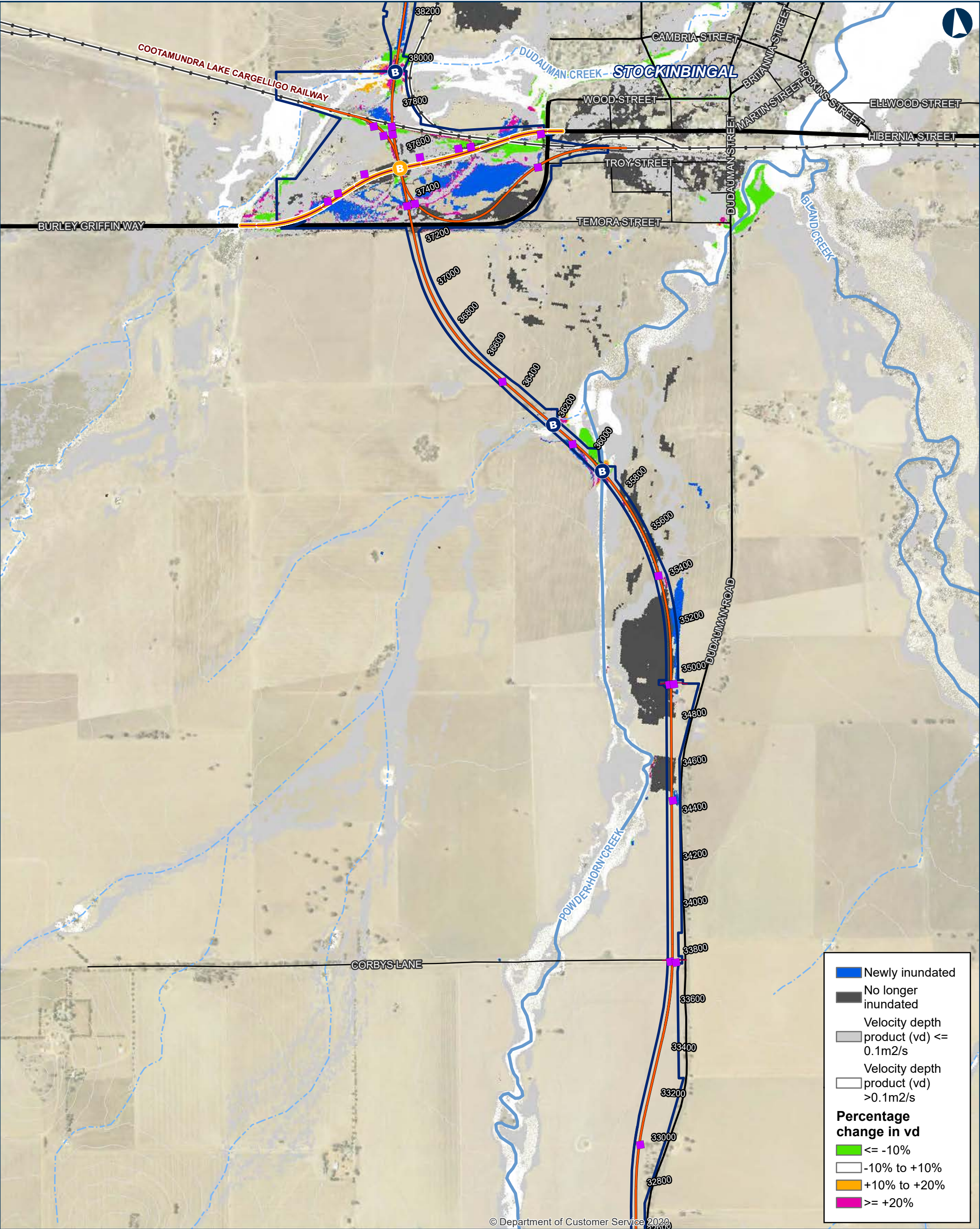

ILLABO TO STOCKINBINGAL 2% AEP Change in Hazard

0 200 400 Metres

Coordinate System: GDA 1994 MGA Zone 55

ARTC makes no representation or warranty and assumes no duty of care or other responsibility to any party as to the completeness, accuracy or suitability of the information contained in this GIS map. The GIS map has been prepared from material provided to ARTC by an external source and ARTC has not taken any steps to verify the completeness, accuracy or suitability of that material. ARTC will not be responsible for any loss or damage suffered as a result of any person whatsoever placing reliance upon the information contained within this GIS map.

Date: 5/10/2023
Author: IRDJV
Data Sources: IRDJV, ARTC, LPI

Permanent acquisition boundary

Chainage (distance in metres from southern limit of the proposal)

40950

New track/track upgrade

Burley Griffin Way realignment

Overbridge

Underbridge

Culvert

5m Contours

Existing rail

Minor watercourse (Strahler SO 1-3)

Major watercourse (Strahler SO 4-6)

Local road

Sub-arterial road

Arterial road

INLAND RAIL **ARTC**

The Australian Government is delivering Inland Rail through the Australian Rail Track Corporation (ARTC), in partnership with the private sector.

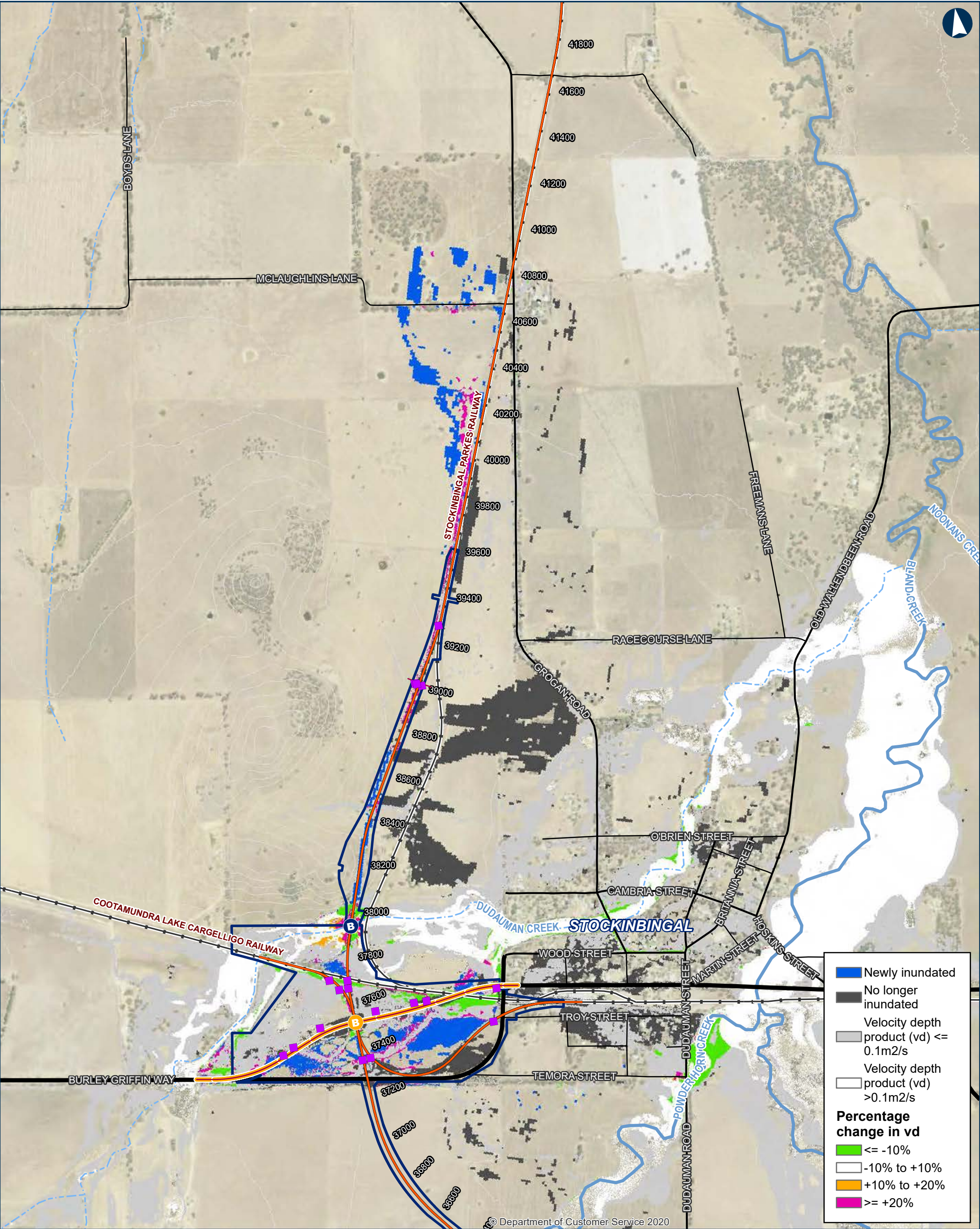

ILLABO TO STOCKINBINGAL 2% AEP Change in Hazard

0 200 400 Metres

Coordinate System: GDA 1994 MGA Zone 55

ARTC makes no representation or warranty and assumes no duty of care or other responsibility to any party as to the completeness, accuracy or suitability of the information contained in this GIS map. The GIS map has been prepared from material provided to ARTC by an external source and ARTC has not taken any steps to verify the completeness, accuracy or suitability of that material. ARTC will not be responsible for any loss or damage suffered as a result of any person whatsoever placing reliance upon the information contained within this GIS map.

Date: 5/10/2023
Author: IRDJV
Data Sources: IRDJV, ARTC, LPI

Permanent acquisition boundary

Chainage (distance in metres from southern limit of the proposal)

40950

New track/track upgrade

Burley Griffin Way realignment

Overbridge

Underbridge

Culvert

5m Contours

Existing rail

Minor watercourse (Strahler SO 1-3)

Major watercourse (Strahler SO 4-6)

Local road

Sub-arterial road

Arterial road

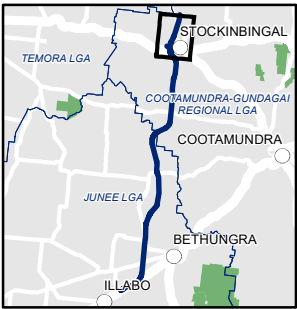

INLAND RAIL ARTC

The Australian Government is delivering Inland Rail through the Australian Rail Track Corporation (ARTC), in partnership with the private sector.

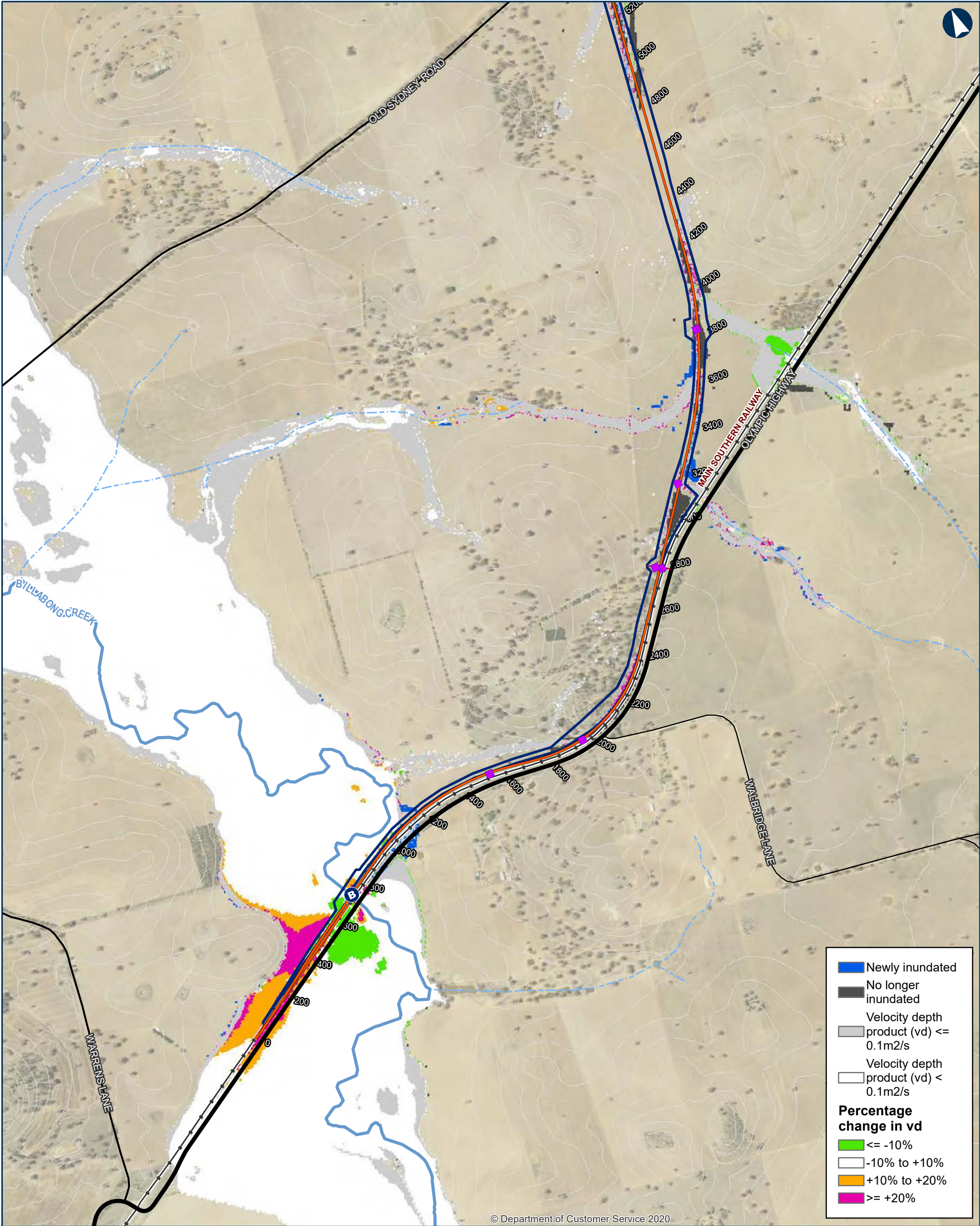

© Department of Customer Service 2020

- Newly inundated
- No longer inundated
- Velocity depth product (vd) $\leq 0.1\text{m}^2/\text{s}$
- Velocity depth product (vd) $< 0.1\text{m}^2/\text{s}$
- Percentage change in vd**
- $\leq -10\%$
- -10% to $+10\%$
- $+10\%$ to $+20\%$
- $\geq +20\%$

ILLABO TO STOCKINBINGAL 1% AEP Change in Hazard

Map 1 of 9

0 200 400 Metres

Coordinate System: GDA 1994 MGA Zone 55
ARTC makes no representation or warranty and assumes no duty of care or other responsibility to any party as to the completeness, accuracy or suitability of the information contained in this GIS map. The GIS map has been prepared from material provided to ARTC by an external source and ARTC has not taken any steps to verify the completeness, accuracy or suitability of that material. ARTC will not be responsible for any loss or damage suffered as a result of any person whatsoever placing reliance upon the information contained within this GIS map.

Date: 23/10/2023 Paper: A3
Author: IRDJV Scale: 1:15,000
Data Sources: IRDJV, ARTC, LPI

- Permanent acquisition boundary
- Chainage (distance in metres from southern limit of the proposal) 40950
- New track/track upgrade
- Overbridge

- Underbridge
- Culvert
- 5m Contours
- Existing Rail
- Minor watercourse (Strahler SO 1-3)
- Major watercourse (Strahler SO 4-6)
- Local road

- Sub-arterial road
- Arterial road

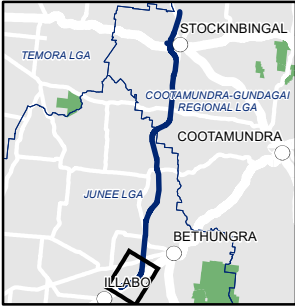

INLAND RAIL ARTC

The Australian Government is delivering Inland Rail through the Australian Rail Track Corporation (ARTC), in partnership with the private sector.

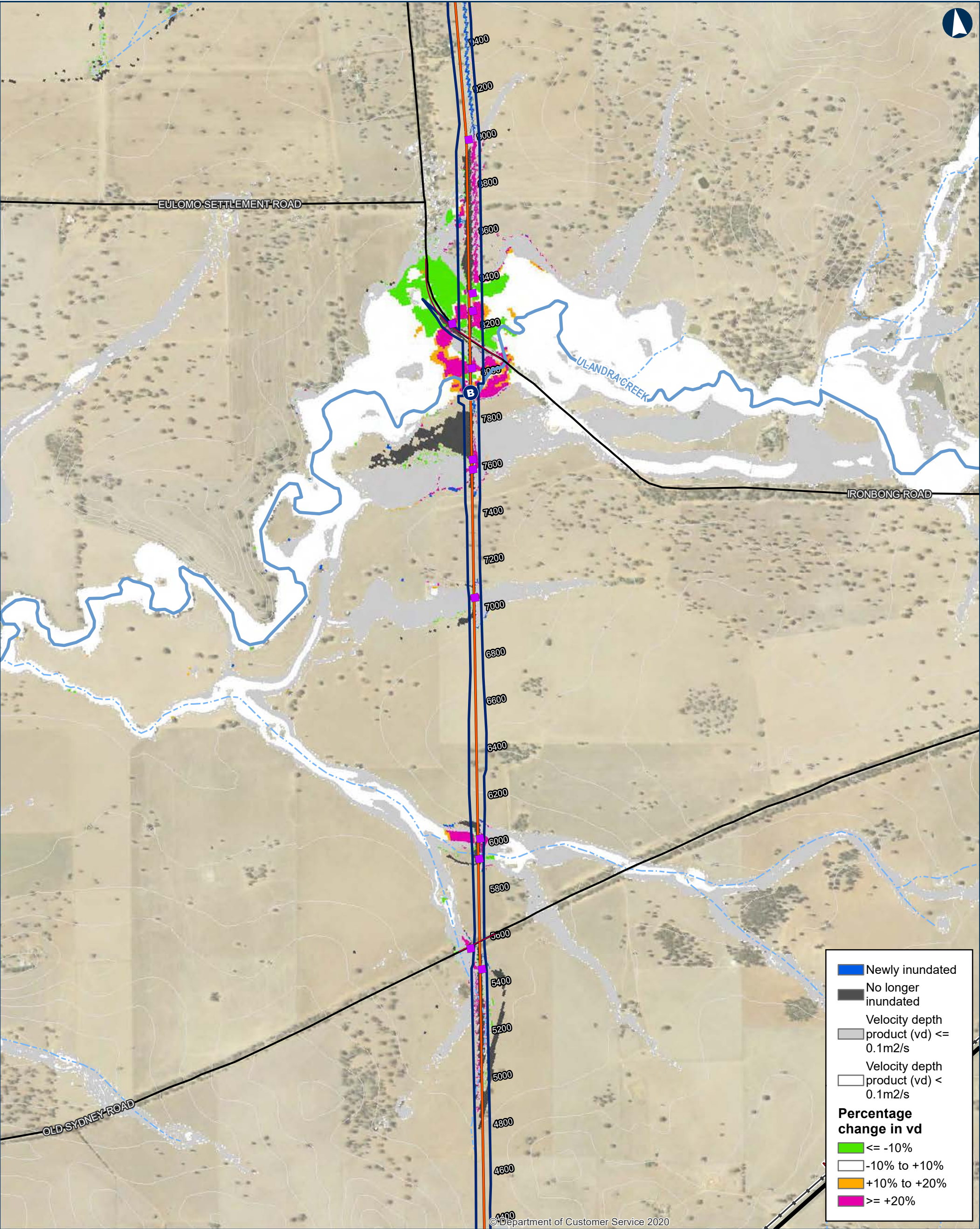

ILLABO TO STOCKINBINGAL 1% AEP Change in Hazard

0 200 400 Metres

Coordinate System: GDA 1994 MGA Zone 55

ARTC makes no representation or warranty and assumes no duty of care or other responsibility to any party as to the completeness, accuracy or suitability of the information contained in this GIS map. The GIS map has been prepared from material provided to ARTC by an external source and ARTC has not taken any steps to verify the completeness, accuracy or suitability of that material. ARTC will not be responsible for any loss or damage suffered as a result of any person whatsoever placing reliance upon the information contained within this GIS map.

Date: 23/10/2023 Paper: A3
Author: IRDJV Scale: 1:15,000
Data Sources: IRDJV, ARTC, LPI

- Permanent acquisition boundary
- 40950

Chainage (distance in metres from southern limit of the proposal)
- New track/track upgrade
- B

Overbridge
- B

Underbridge
- Culvert
- 5m Contours
- Existing Rail
- Minor watercourse (Strahler SO 1-3)
- Major watercourse (Strahler SO 4-6)
- Local road
- Sub-arterial road
- Arterial road

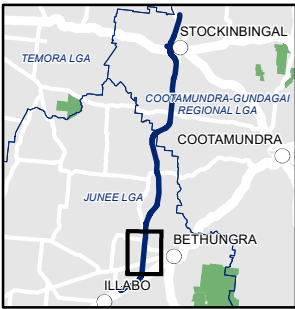

INLAND RAIL ARTC

The Australian Government is delivering Inland Rail through the Australian Rail Track Corporation (ARTC), in partnership with the private sector.

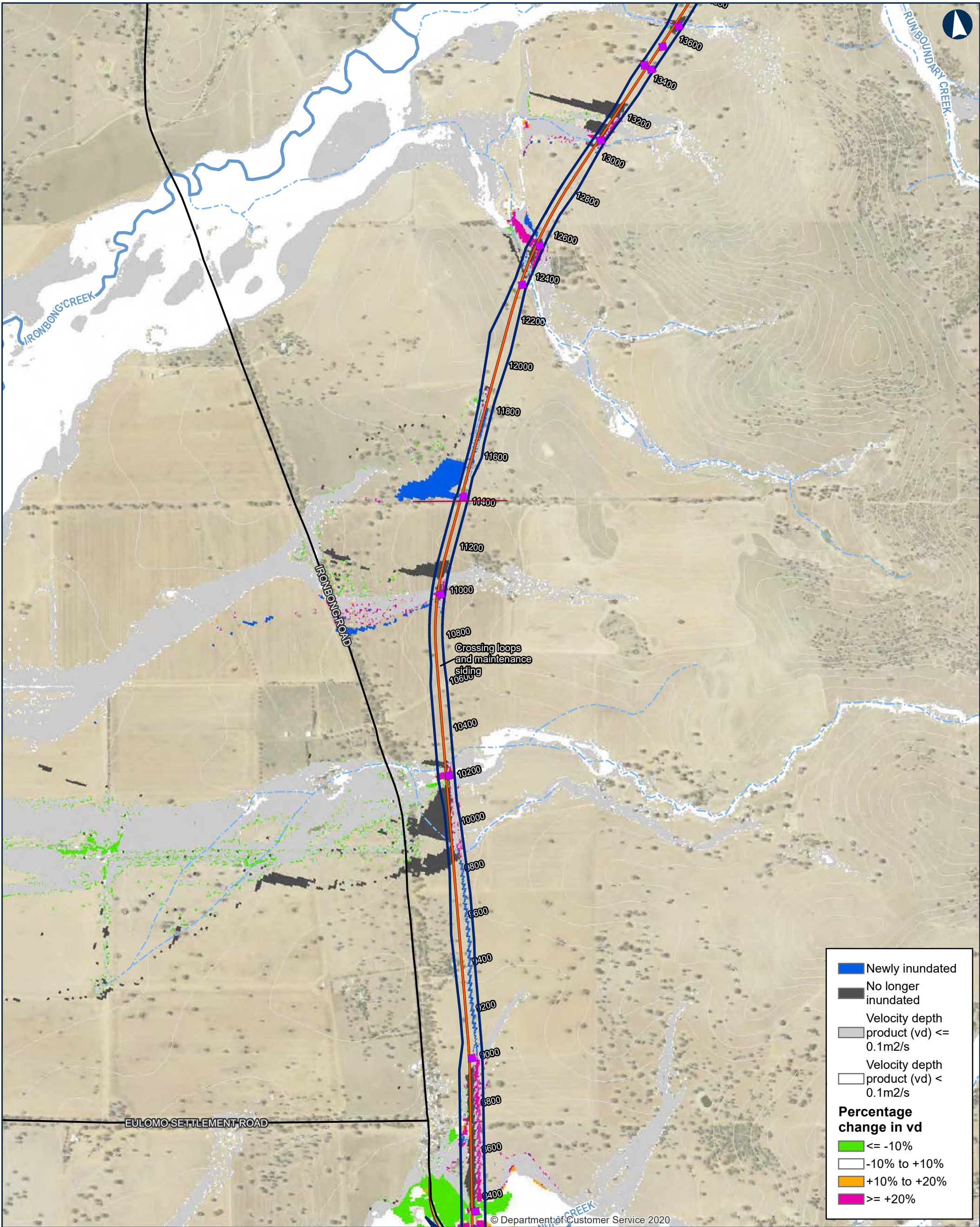

ILLABO TO STOCKINBINGAL 1% AEP Change in Hazard

Map 3 of 9

0 200 400 Metres

Coordinate System: GDA 1994 MGA Zone 55
ARTC makes no representation or warranty and assumes no duty of care or other responsibility to any party as to the completeness, accuracy or suitability of the information contained in this GIS map. The GIS map has been prepared from material provided to ARTC by an external source and ARTC has not taken any steps to verify the completeness, accuracy or suitability of that material. ARTC will not be responsible for any loss or damage suffered as a result of any person whatsoever placing reliance upon the information contained within this GIS map.

Date: 23/10/2023 Paper: A3
Author: IRDJV Scale: 1:15,000
Data Sources: IRDJV, ARTC, LPI

- Permanent acquisition boundary
- Chainage (distance in metres from southern limit of the proposal) 40950
- New track/track upgrade
- Overbridge

- Underbridge
- Culvert
- 5m Contours
- Existing Rail
- Minor watercourse (Strahler SO 1-3)
- Major watercourse (Strahler SO 4-6)
- Local road

- Sub-arterial road
- Arterial road

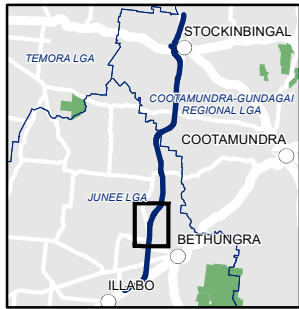

INLAND RAIL ARTC

The Australian Government is delivering Inland Rail through the Australian Rail Track Corporation (ARTC), in partnership with the private sector.

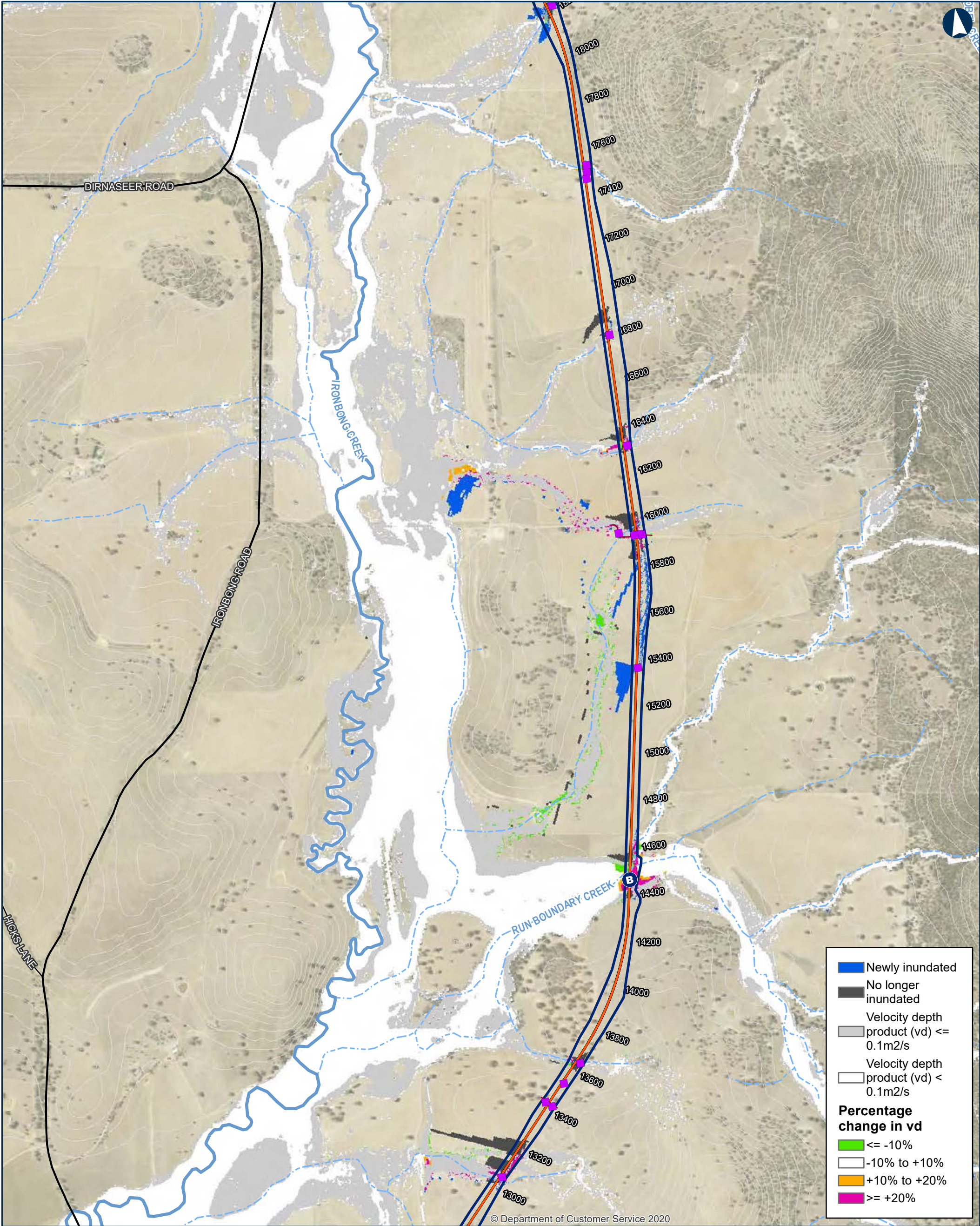

ILLABO TO STOCKINBINGAL 1% AEP Change in Hazard

Map 4 of 9

0 200 400 Metres

Coordinate System: GDA 1994 MGA Zone 55
ARTC makes no representation or warranty and assumes no duty of care or other responsibility to any party as to the completeness, accuracy or suitability of the information contained in this GIS map. The GIS map has been prepared from material provided to ARTC by an external source and ARTC has not taken any steps to verify the completeness, accuracy or suitability of that material.
ARTC will not be responsible for any loss or damage suffered as a result of any person whatsoever placing reliance upon the information contained within this GIS map.

Date: 23/10/2023 Paper: A3
Author: IRDJV Scale: 1:15,000
Data Sources: IRDJV, ARTC, LPI

- Permanent acquisition boundary
- Chainage (distance in metres from southern limit of the proposal) 40950
- New track/track upgrade
- Overbridge

- Underbridge
- Culvert
- 5m Contours
- Existing Rail
- Minor watercourse (Strahler SO 1-3)
- Major watercourse (Strahler SO 4-6)
- Local road

- Sub-arterial road
- Arterial road

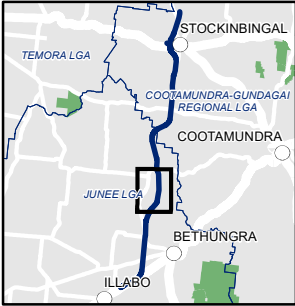

INLAND RAIL **ARTC**

The Australian Government is delivering Inland Rail through the Australian Rail Track Corporation (ARTC), in partnership with the private sector.

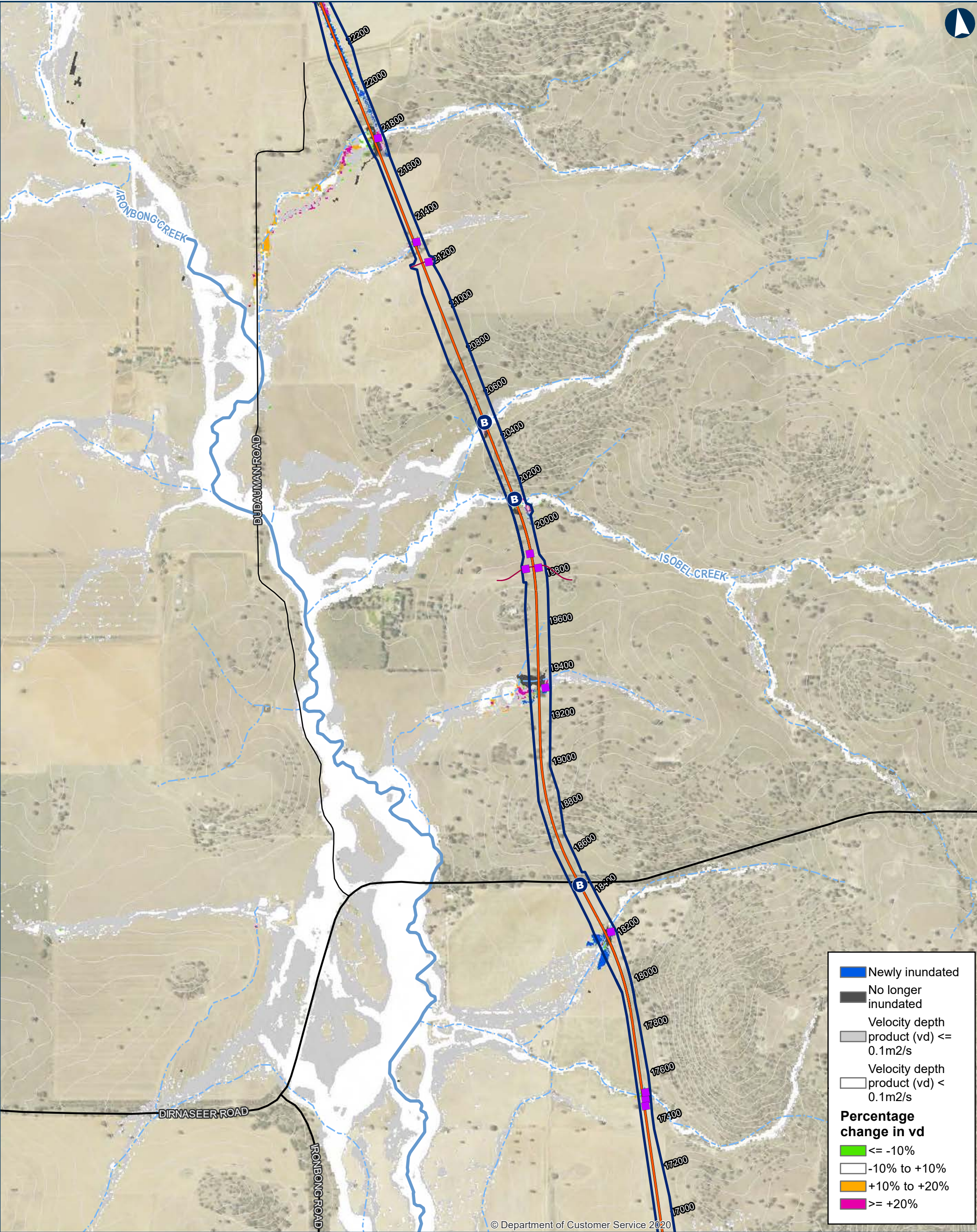

ILLABO TO STOCKINBINGAL 1% AEP Change in Hazard

Map 5 of 9

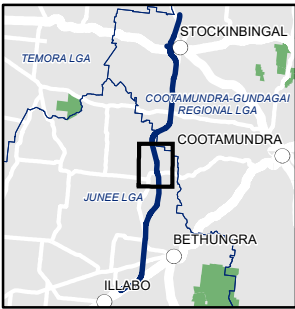

INLAND RAIL **ARTC**

The Australian Government is delivering Inland Rail through the Australian Rail Track Corporation (ARTC), in partnership with the private sector.

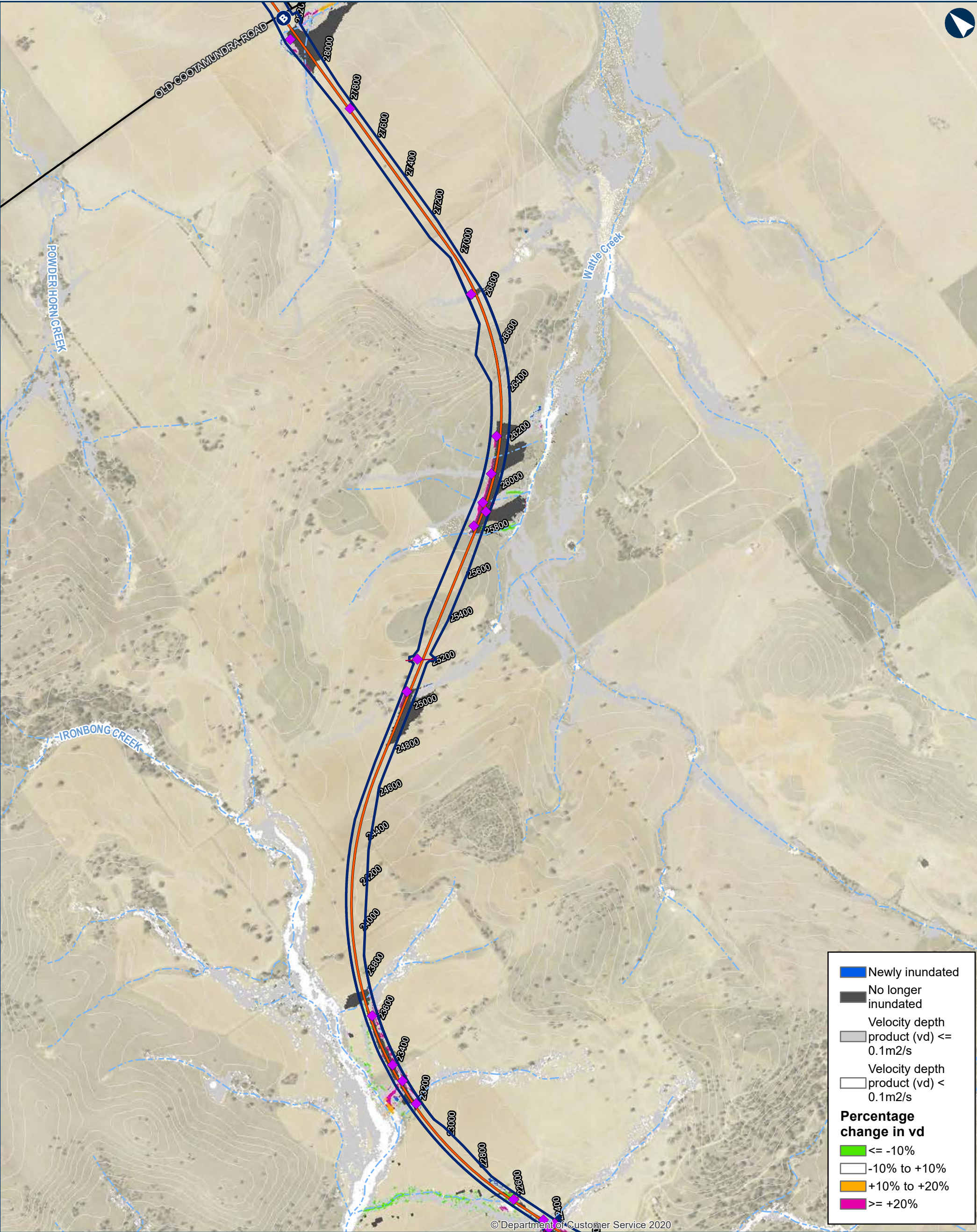

ILLABO TO STOCKINBINGAL 1% AEP Change in Hazard

Map 6 of 9

0 200 400 Metres

Coordinate System: GDA 1994 MGA Zone 55

ARTC makes no representation or warranty and assumes no duty of care or other responsibility to any party as to the completeness, accuracy or suitability of the information contained in this GIS map. The GIS map has been prepared from material provided to ARTC by an external source and ARTC has not taken any steps to verify the completeness, accuracy or suitability of that material. ARTC will not be responsible for any loss or damage suffered as a result of any person whatsoever placing reliance upon the information contained within this GIS map.

Date: 23/10/2023
Author: IRDJV
Data Sources: IRDJV, ARTC, LPI

40950

Permanent acquisition boundary

Chainage (distance in metres from southern limit of the proposal)

New track/track upgrade

Overbridge

B Underbridge

■ Culvert

5m Contours

Existing Rail

Minor watercourse (Strahler SO 1-3)

Major watercourse (Strahler SO 4-6)

Local road

Sub-arterial road

Arterial road

INLAND RAIL ARTC

The Australian Government is delivering Inland Rail through the Australian Rail Track Corporation (ARTC), in partnership with the private sector.

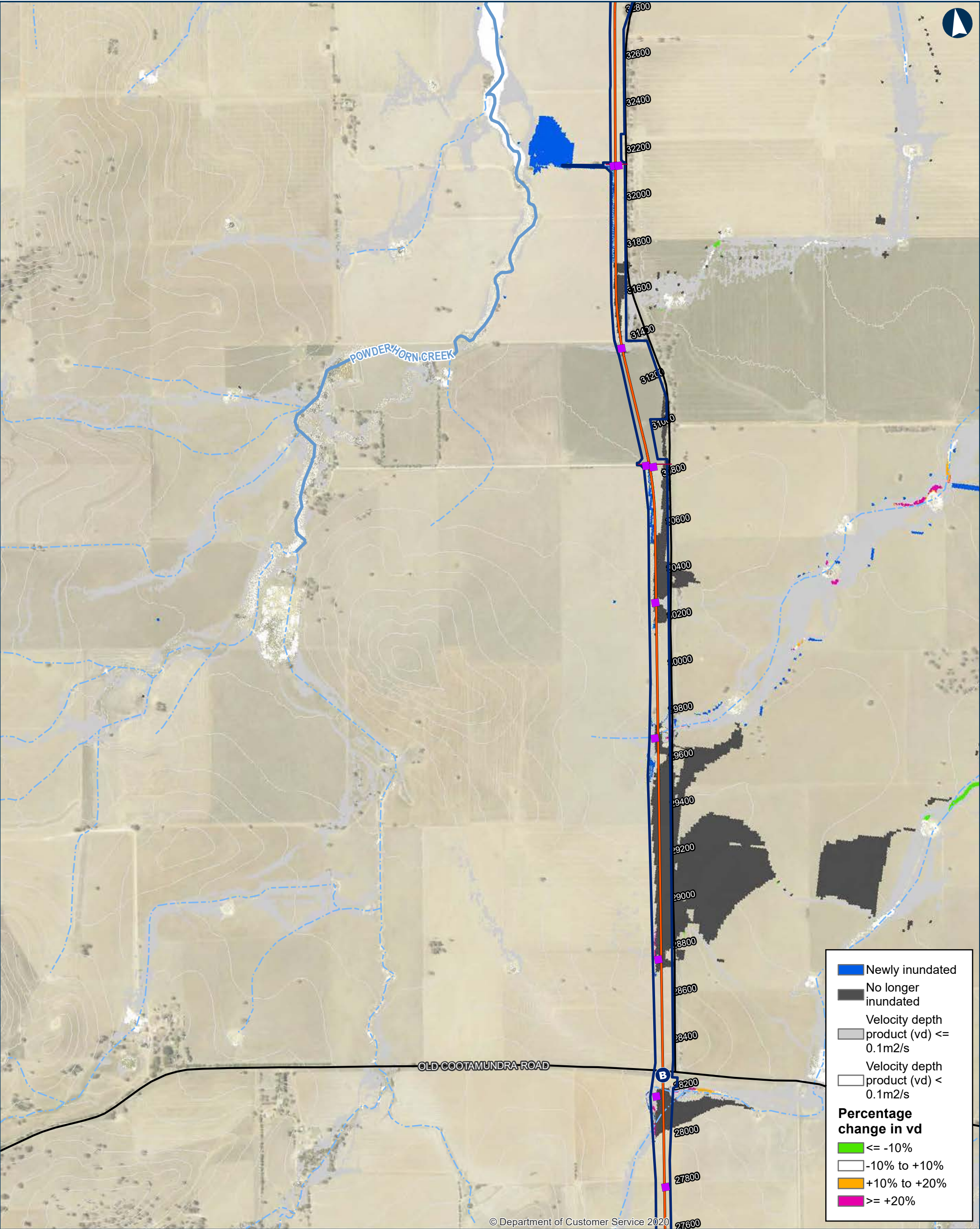

ILLABO TO STOCKINBINGAL 1% AEP Change in Hazard

Map 7 of 9

0 200 400 Metres

Coordinate System: GDA 1994 MGA Zone 55

ARTC makes no representation or warranty and assumes no duty of care or other responsibility to any party as to the completeness, accuracy or suitability of the information contained in this GIS map. The GIS map has been prepared from material provided to ARTC by an external source and ARTC has not taken any steps to verify the completeness, accuracy or suitability of that material. ARTC will not be responsible for any loss or damage suffered as a result of any person whatsoever placing reliance upon the information contained within this GIS map.

Date: 23/10/2023
Author: IRDJV
Data Sources: IRDJV, ARTC, LPI

Paper: A3
Scale: 1:15,000

Permanent acquisition boundary

Chainage (distance in metres from southern limit of the proposal)

New track/track upgrade

Overbridge

Underbridge

Culvert

5m Contours

Existing Rail

Minor watercourse (Strahler SO 1-3)

Major watercourse (Strahler SO 4-6)

Local road

Sub-arterial road

Arterial road

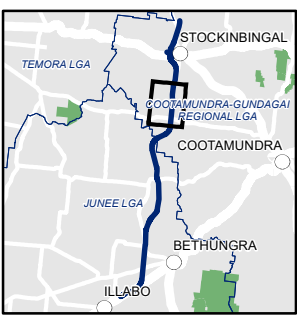

INLAND RAIL **ARTC**

The Australian Government is delivering Inland Rail through the Australian Rail Track Corporation (ARTC), in partnership with the private sector.

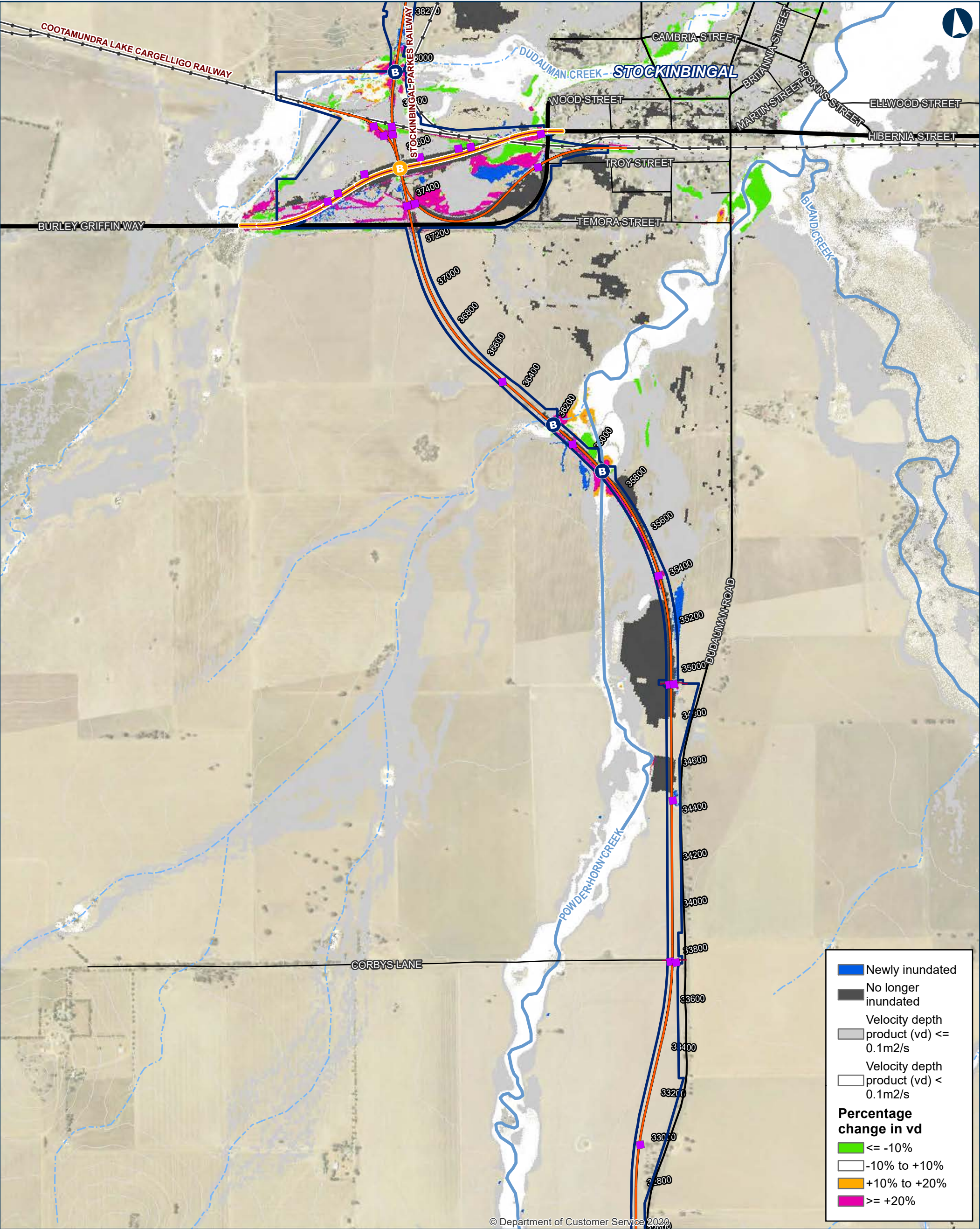

ILLABO TO STOCKINBINGAL 1% AEP Change in Hazard

Map 8 of 9

0 200 400 Metres

Coordinate System: GDA 1994 MGA Zone 55
ARTC makes no representation or warranty and assumes no duty of care or other responsibility to any party as to the completeness, accuracy or suitability of the information contained in this GIS map. The GIS map has been prepared from material provided to ARTC by an external source and ARTC has not taken any steps to verify the completeness, accuracy or suitability of that material.
ARTC will not be responsible for any loss or damage suffered as a result of any person whatsoever placing reliance upon the information contained within this GIS map.

Date: 23/10/2023 Paper: A3
Author: IRDJV Scale: 1:15,000
Data Sources: IRDJV, ARTC, LPI

Permanent acquisition boundary

Chainage (distance in metres from southern limit of the proposal)

New track/track upgrade
Burley Griffin Way Realignment

Overbridge
Underbridge
Culvert
5m Contours
Existing Rail
Minor watercourse (Strahler SO 1-3)
Major watercourse (Strahler SO 4-6)

Local road
Sub-arterial road
Arterial road

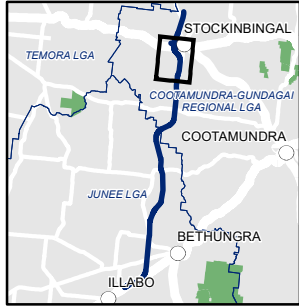

INLAND RAIL ARTC

The Australian Government is delivering Inland Rail through the Australian Rail Track Corporation (ARTC), in partnership with the private sector.

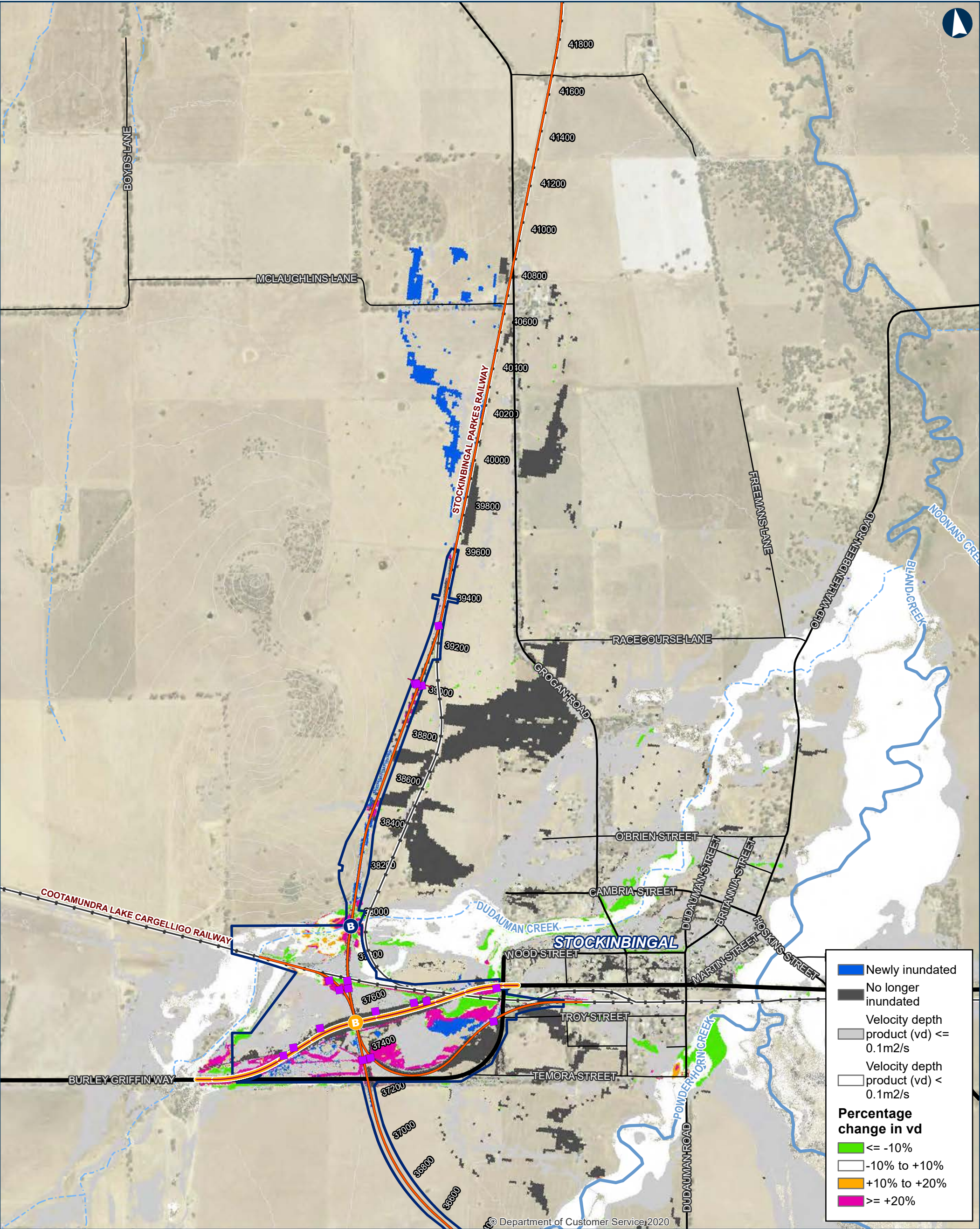

0 200 400 Metres

Coordinate System: GDA 1994 MGA Zone 55

ARTC makes no representation or warranty and assumes no duty of care or other responsibility to any party as to the completeness, accuracy or suitability of the information contained in this GIS map. The GIS map has been prepared from material provided to ARTC by an external source and ARTC has not taken any steps to verify the completeness, accuracy or suitability of that material. ARTC will not be responsible for any loss or damage suffered as a result of any person whatsoever placing reliance upon the information contained within this GIS map.

Date: 23/10/2023
Author: IRDJV
Data Sources: IRDJV, ARTC, LPI

Permanent acquisition boundary

Chainage (distance in metres from southern limit of the proposal)

New track/track upgrade

Burley Griffin Way Realignment

Overbridge

Underbridge

Culvert

5m Contours

Existing Rail

Minor watercourse (Strahler SO 1-3)

Major watercourse (Strahler SO 4-6)

Local road

Sub-arterial road

Arterial road

INLAND RAIL **ARTC**

The Australian Government is delivering Inland Rail through the Australian Rail Track Corporation (ARTC), in partnership with the private sector.

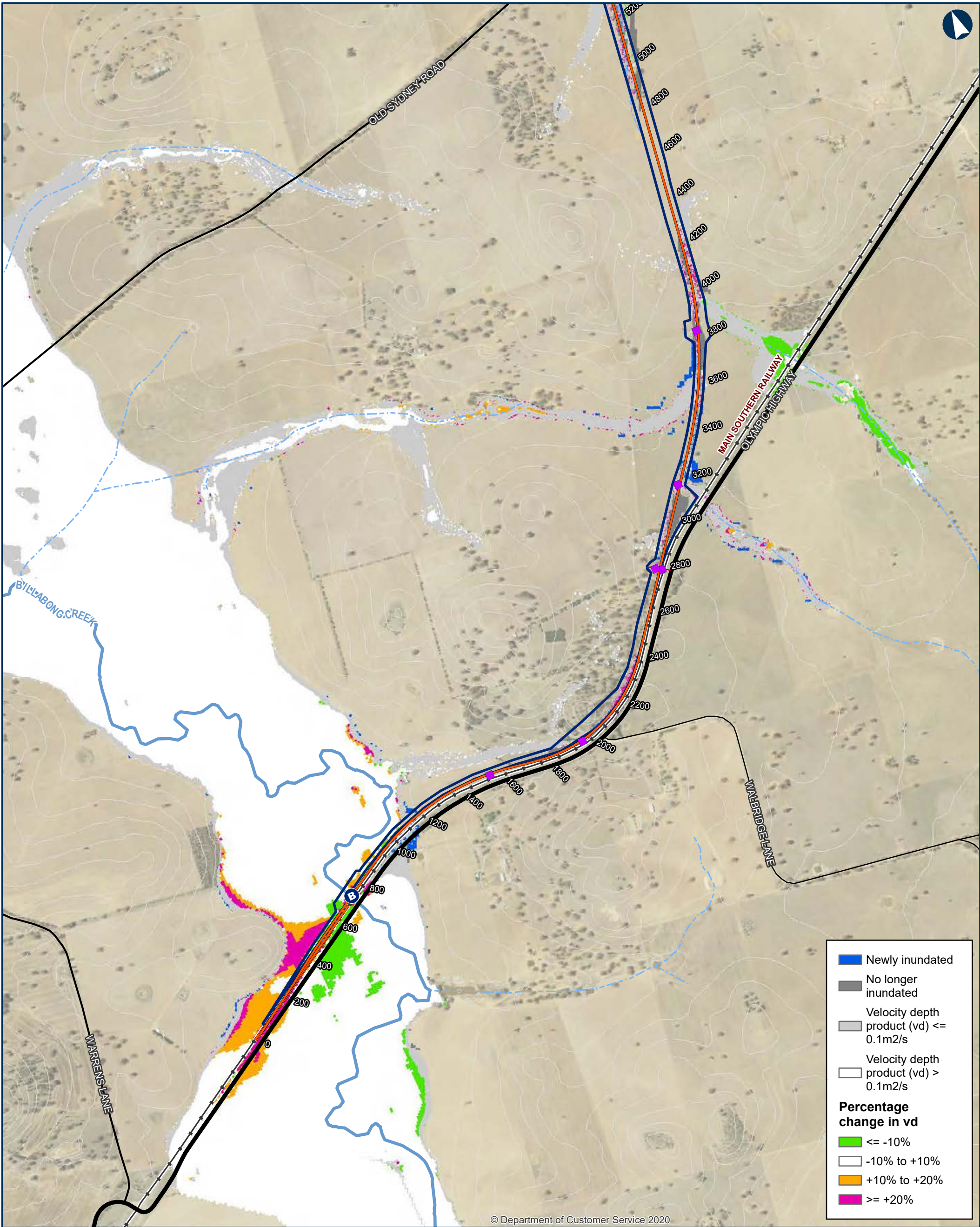

© Department of Customer Service 2020

Newly inundated

No longer inundated

Velocity depth product (vd) <= 0.1m2/s

Velocity depth product (vd) > 0.1m2/s

Percentage change in vd

<= -10%

-10% to +10%

+10% to +20%

>= +20%

ILLABO TO STOCKINBINGAL 1% AEP Climate Change: Change in Hazard

Map 1 of 9

0200400

Metres

Coordinate System: GDA 1994 MGA Zone 55

ARTC makes no representation or warranty and assumes no duty of care or other responsibility to any party as to the completeness, accuracy or suitability of the information contained in this GIS map. The GIS map has been prepared from material provided to ARTC by an external source and ARTC has not taken any steps to verify the completeness, accuracy or suitability of that material. ARTC will not be responsible for any loss or damage suffered as a result of any person whatsoever placing reliance upon the information contained within this GIS map.

Date: 5/10/2023

Paper: A3

Author: IRDJV

Scale: 1:15,000

Data Sources: IRDJV, ARTC, LPI

Permanent acquisition boundary

40950

Chainage (distance in metres from southern limit of the proposal)

New track/track upgrade

B

Overbridge

B

Underbridge

Culvert

5m Contours

Existing rail

Minor watercourse (Strahler SO 1-3)

Major watercourse (Strahler SO 4-6)

Local road

Sub-arterial road

Arterial road

The Australian Government is delivering Inland Rail through the Australian Rail Track Corporation (ARTC), in partnership with the private sector.

\\corp.pbwan.net\ANZ\Projects\IPS108286_Inland_Rail_Illab4_WIP\GIS\SAWS\IPS108286_I2SITasks\220_0122_HYD_HydrologyReport\June2023\Documents\1AEPCC\220_0122_HYD_1AEPCC\Hazard_v5.mxd

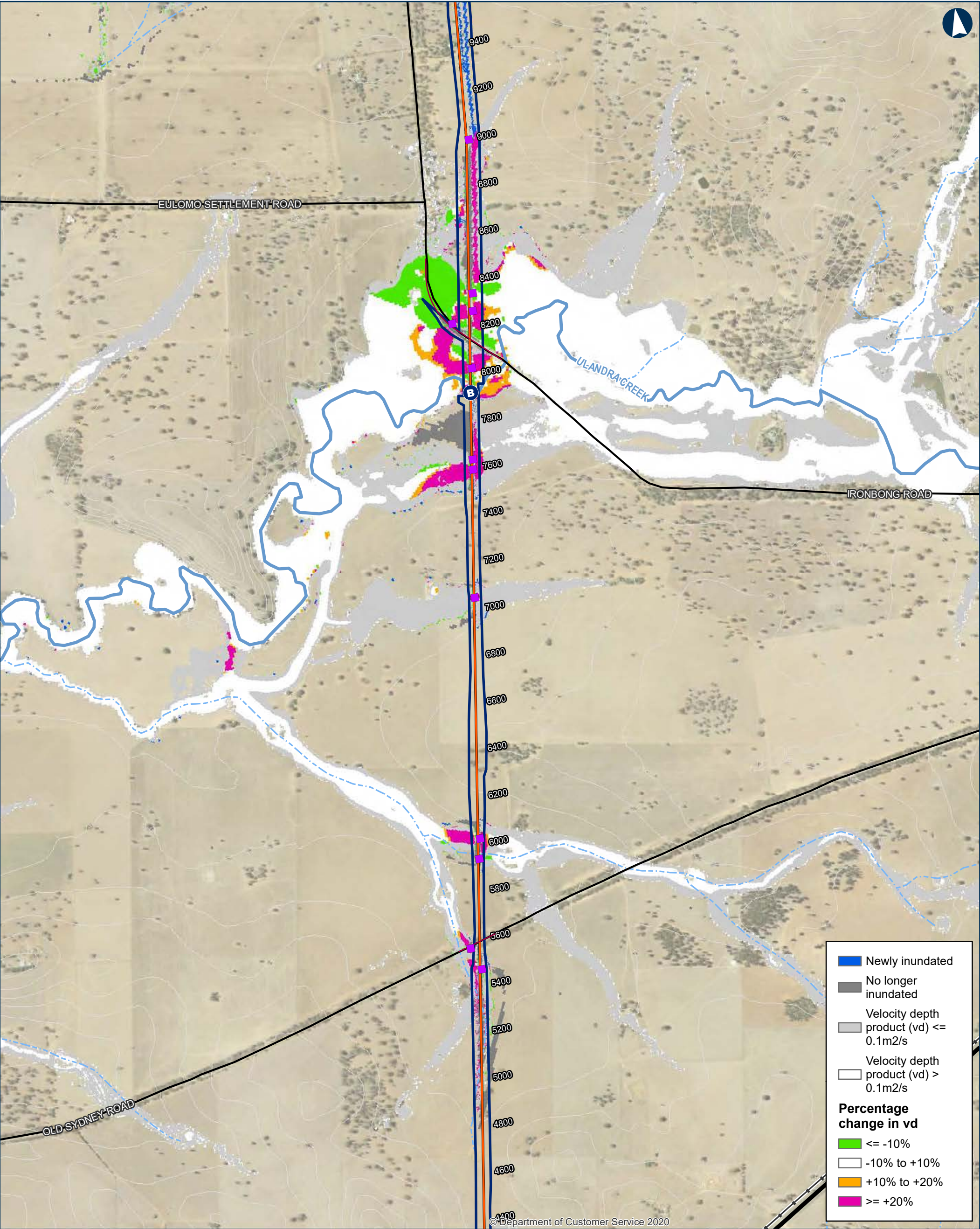

ILLABO TO STOCKINBINGAL 1% AEP Climate Change: Change in Hazard

Map 2 of 9

0 200 400 Metres

Coordinate System: GDA 1994 MGA Zone 55

ARTC makes no representation or warranty and assumes no duty of care or other responsibility to any party as to the completeness, accuracy or suitability of the information contained in this GIS map. The GIS map has been prepared from material provided to ARTC by an external source and ARTC has not taken any steps to verify the completeness, accuracy or suitability of that material. ARTC will not be responsible for any loss or damage suffered as a result of any person whatsoever placing reliance upon the information contained within this GIS map.

Date: 5/10/2023
Author: IRDJV
Data Sources: IRDJV, ARTC, LPI

Permanent acquisition boundary

Chainage (distance in metres from southern limit of the proposal)

40950

New track/track upgrade

Overbridge

Underbridge

Culvert

5m Contours

Existing rail

Minor watercourse (Strahler SO 1-3)

Major watercourse (Strahler SO 4-6)

Local road

Sub-arterial road

Arterial road

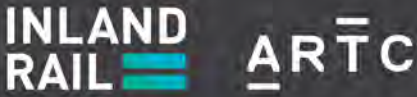
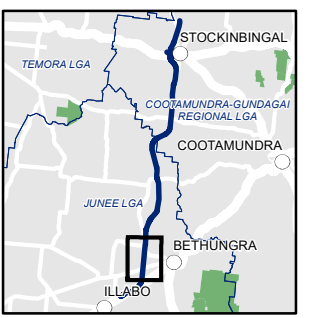

The Australian Government is delivering Inland Rail through the Australian Rail Track Corporation (ARTC), in partnership with the private sector.

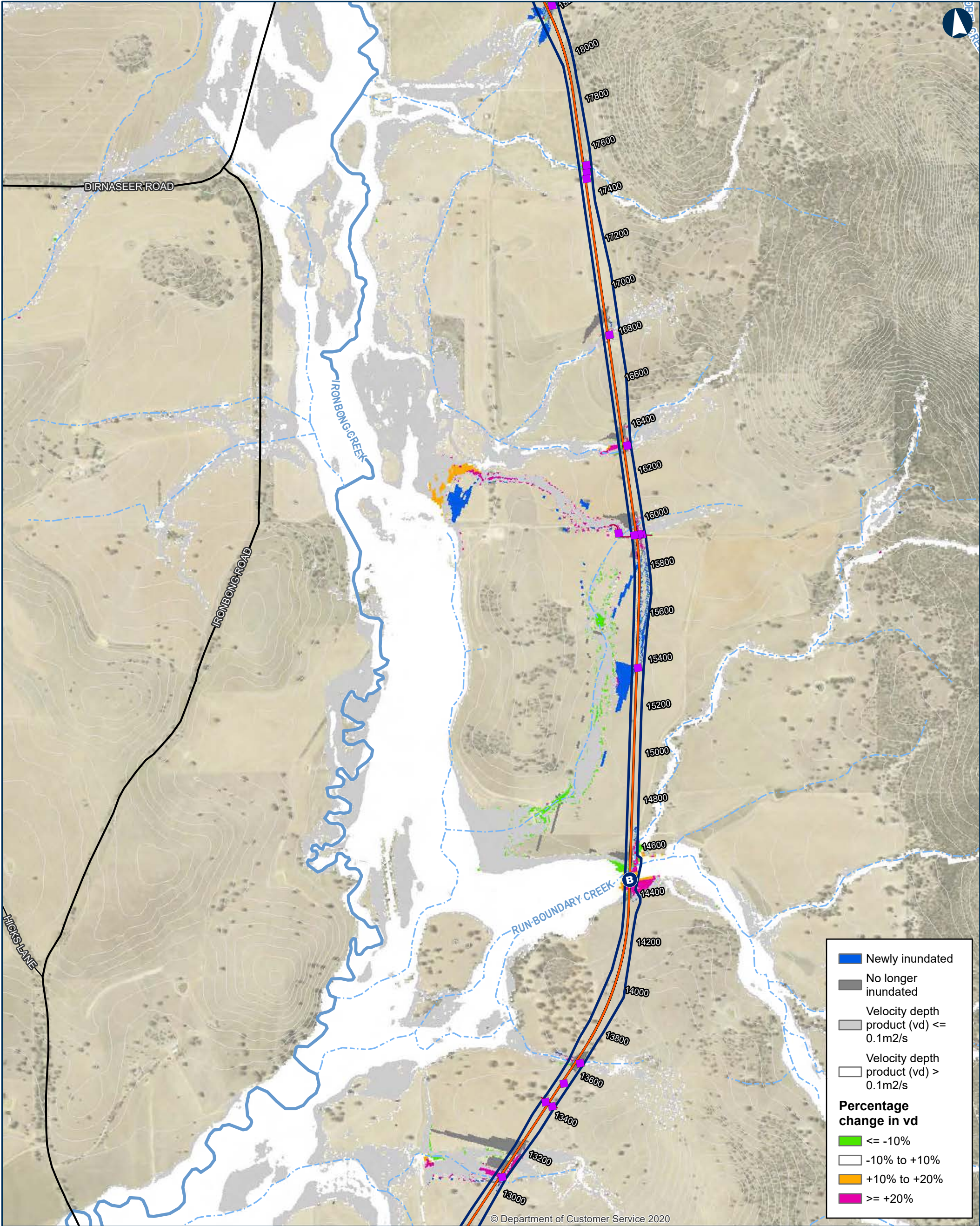

ILLABO TO STOCKINBINGAL 1% AEP Climate Change: Change in Hazard

Map 4 of 9

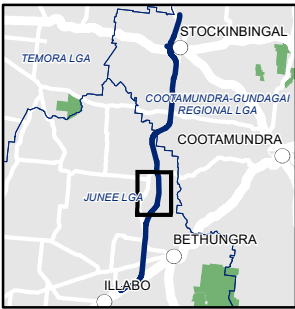

INLAND RAIL **ARTC**

The Australian Government is delivering Inland Rail through the Australian Rail Track Corporation (ARTC), in partnership with the private sector.

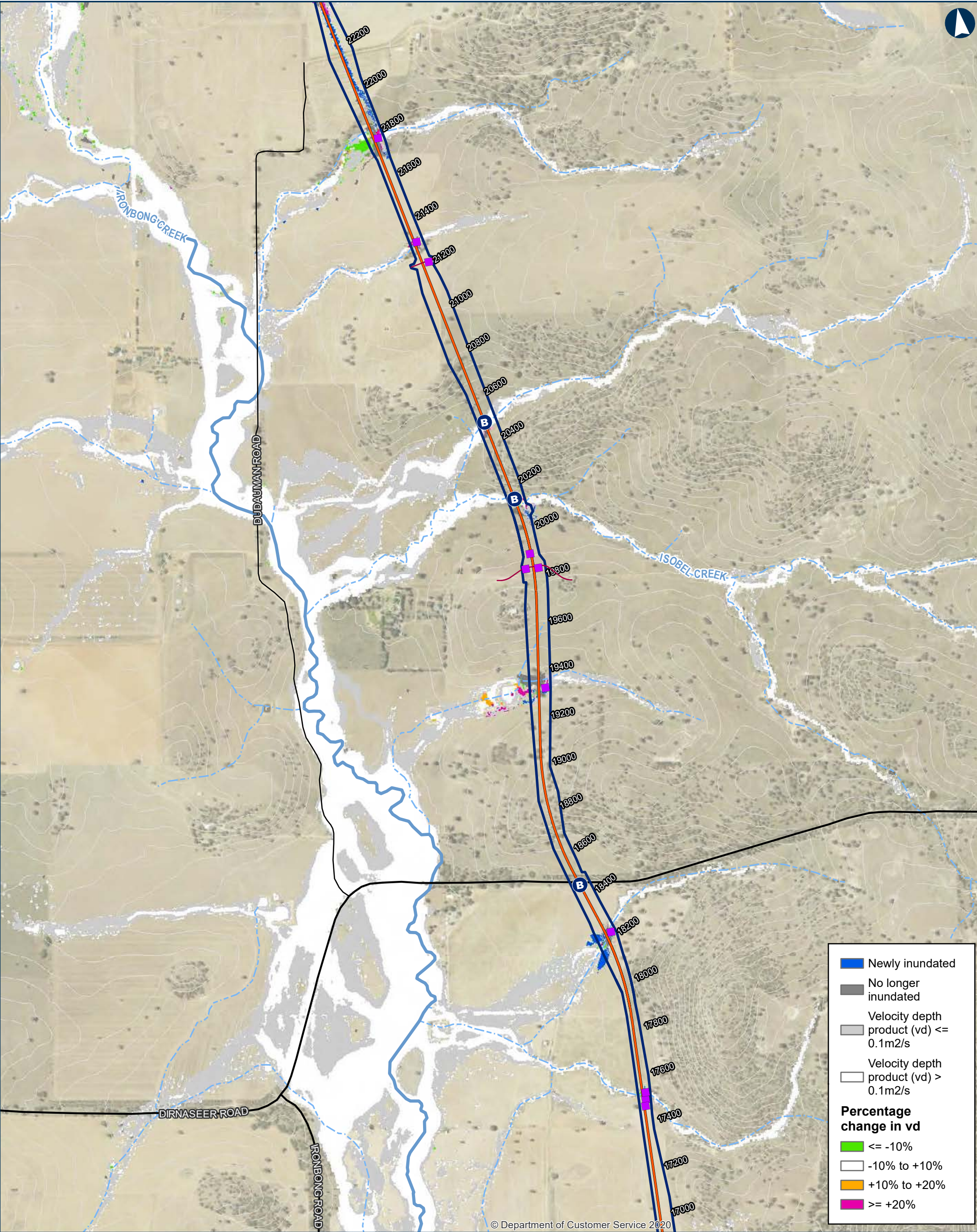

ILLABO TO STOCKINBINGAL 1% AEP Climate Change: Change in Hazard

Map 5 of 9

0 200 400 Metres

Coordinate System: GDA 1994 MGA Zone 55

ARTC makes no representation or warranty and assumes no duty of care or other responsibility to any party as to the completeness, accuracy or suitability of the information contained in this GIS map. The GIS map has been prepared from material provided to ARTC by an external source and ARTC has not taken any steps to verify the completeness, accuracy or suitability of that material. ARTC will not be responsible for any loss or damage suffered as a result of any person whatsoever placing reliance upon the information contained within this GIS map.

Date: 5/10/2023 Paper: A3
Author: IRDJV Scale: 1:15,000
Data Sources: IRDJV, ARTC, LPI

- Permanent acquisition boundary
- Chainage (distance in metres from southern limit of the proposal) 40950
- New track/track upgrade
- Overbridge
- Underbridge
- Culvert
- 5m Contours
- Existing rail
- Minor watercourse (Strahler SO 1-3)
- Major watercourse (Strahler SO 4-6)
- Local road
- Sub-arterial road
- Arterial road

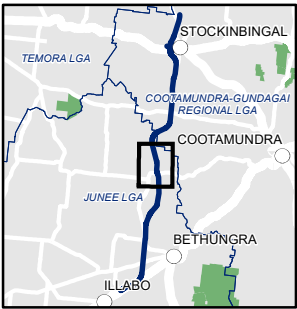

INLAND RAIL ARTC

The Australian Government is delivering Inland Rail through the Australian Rail Track Corporation (ARTC), in partnership with the private sector.

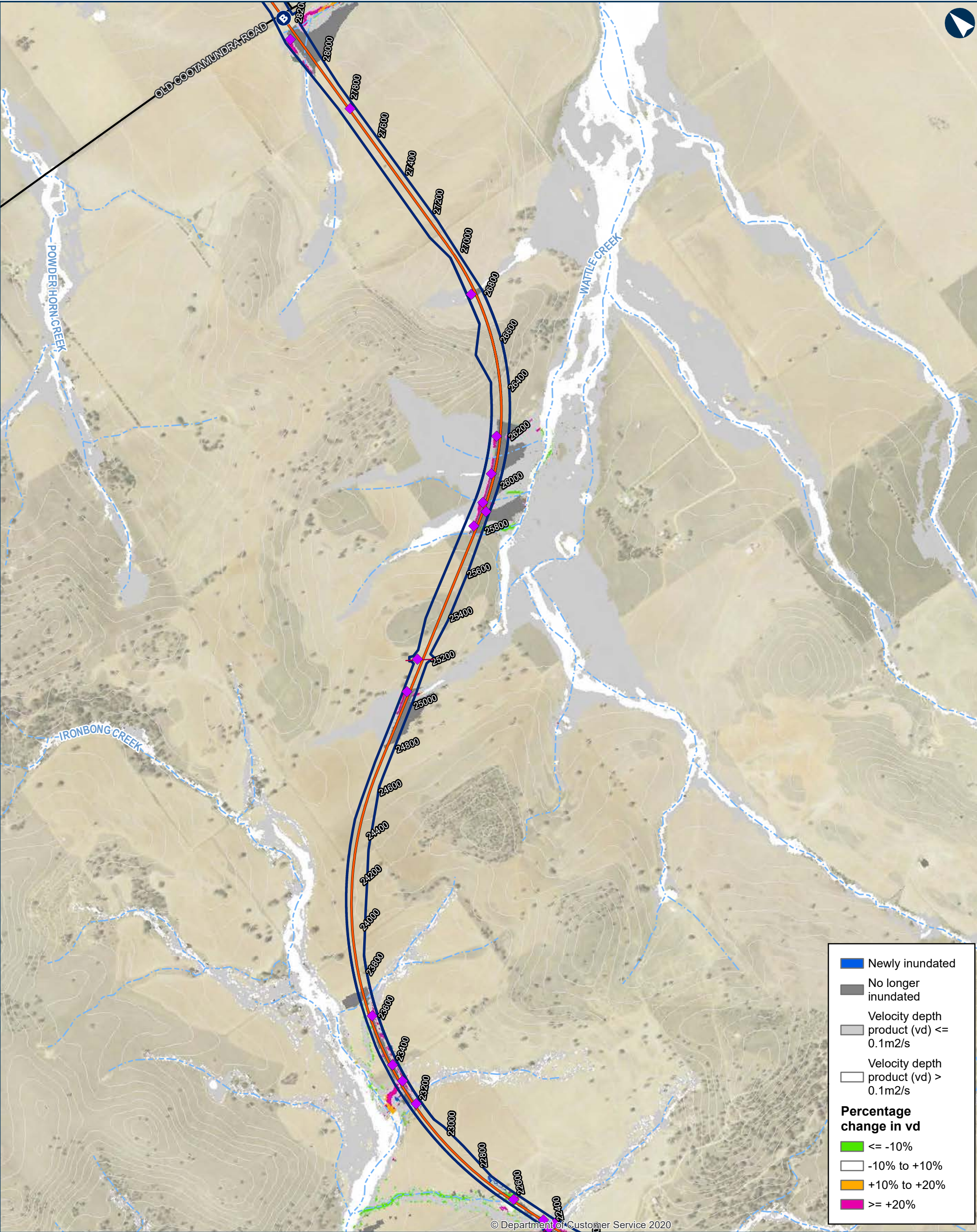

ILLABO TO STOCKINBINGAL 1% AEP Climate Change: Change in Hazard

Map 6 of 9

0 200 400 Metres

Coordinate System: GDA 1994 MGA Zone 55

ARTC makes no representation or warranty and assumes no duty of care or other responsibility to any party as to the completeness, accuracy or suitability of the information contained in this GIS map. The GIS map has been prepared from material provided to ARTC by an external source and ARTC has not taken any steps to verify the completeness, accuracy or suitability of that material. ARTC will not be responsible for any loss or damage suffered as a result of any person whatsoever placing reliance upon the information contained within this GIS map.

Date: 5/10/2023
Author: IRDJV
Data Sources: IRDJV, ARTC, LPI

Paper: A3
Scale: 1:15,000

40950

Permanent acquisition boundary

Chainage (distance in metres from southern limit of the proposal)

New track/track upgrade

Overbridge

Underbridge

Culvert

5m Contours

Existing rail

Minor watercourse (Strahler SO 1-3)

Major watercourse (Strahler SO 4-6)

Local road

Sub-arterial road

Arterial road

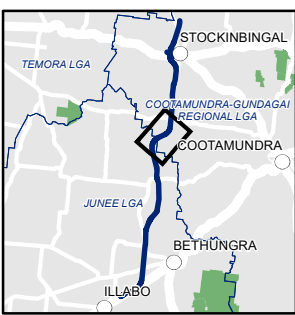

INLAND RAIL **ARTC**

The Australian Government is delivering Inland Rail through the Australian Rail Track Corporation (ARTC), in partnership with the private sector.

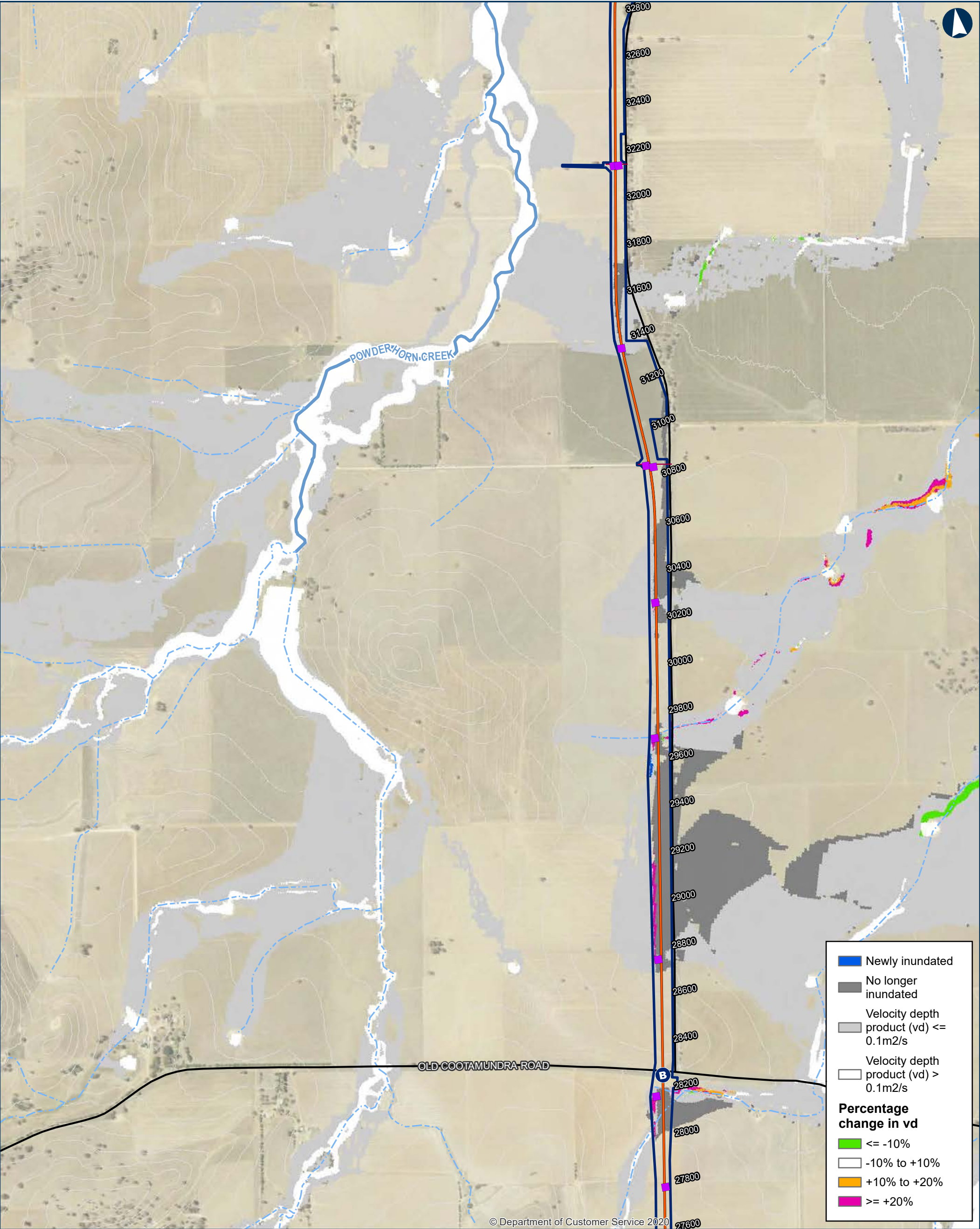

ILLABO TO STOCKINBINGAL 1% AEP Climate Change: Change in Hazard

Map 7 of 9

0 200 400 Metres

Coordinate System: GDA 1994 MGA Zone 55

ARTC makes no representation or warranty and assumes no duty of care or other responsibility to any party as to the completeness, accuracy or suitability of the information contained in this GIS map. The GIS map has been prepared from material provided to ARTC by an external source and ARTC has not taken any steps to verify the completeness, accuracy or suitability of that material. ARTC will not be responsible for any loss or damage suffered as a result of any person whatsoever placing reliance upon the information contained within this GIS map.

Date: 5/10/2023
Author: IRDJV
Data Sources: IRDJV, ARTC, LPI

Paper: A3
Scale: 1:15,000

Permanent acquisition boundary

Chainage (distance in metres from southern limit of the proposal)

40950

New track/track upgrade

Overbridge

Underbridge

Culvert

5m Contours

Existing rail

Minor watercourse (Strahler SO 1-3)

Major watercourse (Strahler SO 4-6)

Local road

Sub-arterial road

Arterial road

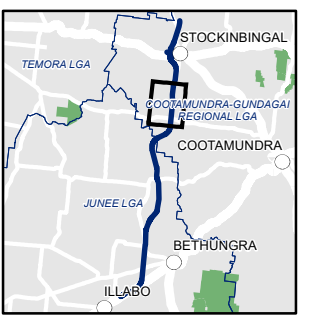

INLAND RAIL **ARTC**

The Australian Government is delivering Inland Rail through the Australian Rail Track Corporation (ARTC), in partnership with the private sector.

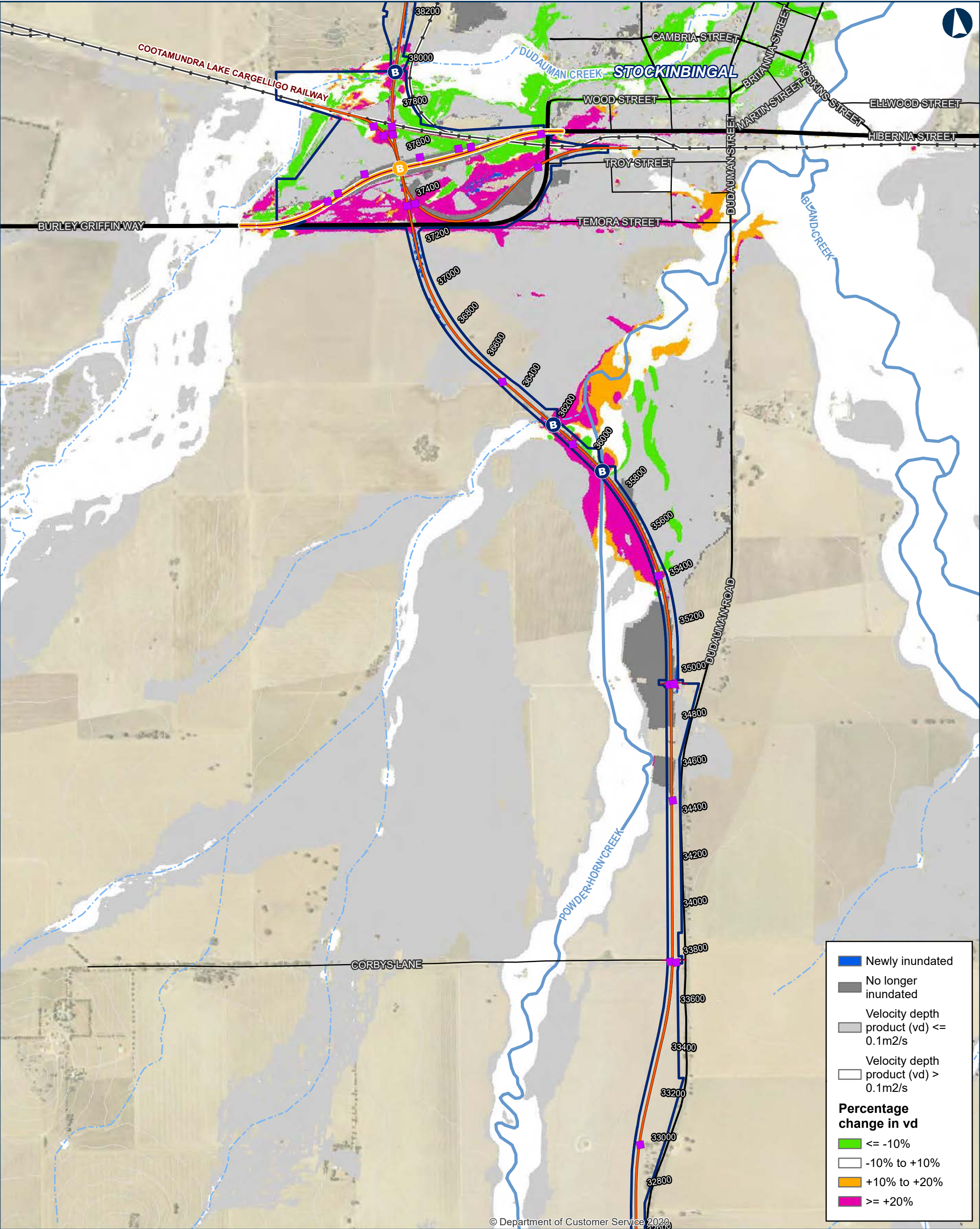

ILLABO TO STOCKINBINGAL 1% AEP Climate Change: Change in Hazard

Map 8 of 9

0 200 400
Metres

Coordinate System: GDA 1994 MGA Zone 55

ARTC makes no representation or warranty and assumes no duty of care or other responsibility to any party as to the completeness, accuracy or suitability of the information contained in this GIS map. The GIS map has been prepared from material provided to ARTC by an external source and ARTC has not taken any steps to verify the completeness, accuracy or suitability of that material. ARTC will not be responsible for any loss or damage suffered as a result of any person whatsoever placing reliance upon the information contained within this GIS map.

Date: 5/10/2023

Paper: A3

Author: IRDJV

Scale: 1:15,000

Data Sources: IRDJV, ARTC, LPI

Permanent acquisition boundary

Chainage (distance in metres from southern limit of the proposal)

40950

New track/track upgrade

Burley Griffin Way realignment

B

Overbridge

B

Underbridge

■

Culvert

5m Contours

Existing rail

Minor watercourse (Strahler SO 1-3)

Major watercourse (Strahler SO 4-6)

Local road

Sub-arterial road

Arterial road

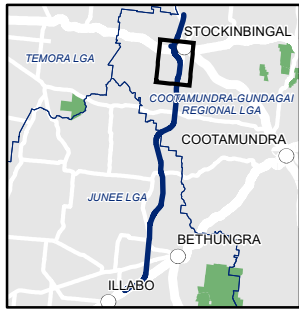

INLAND RAIL ARTC

The Australian Government is delivering Inland Rail through the Australian Rail Track Corporation (ARTC), in partnership with the private sector.

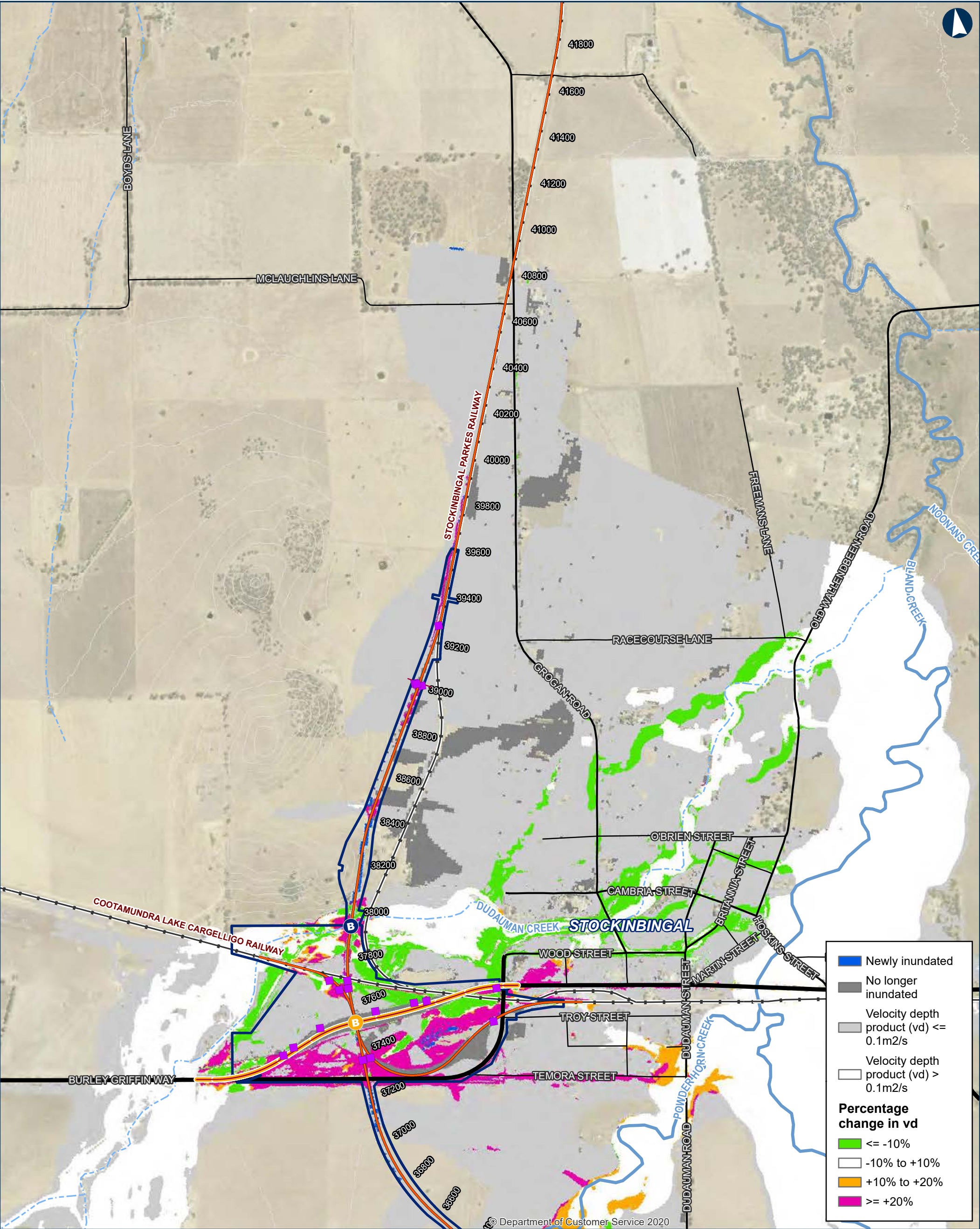

ILLABO TO STOCKINBINGAL 1% AEP Climate Change: Change in Hazard

Map 9 of 9

0 200 400 Metres

Coordinate System: GDA 1994 MGA Zone 55

ARTC makes no representation or warranty and assumes no duty of care or other responsibility to any party as to the completeness, accuracy or suitability of the information contained in this GIS map. The GIS map has been prepared from material provided to ARTC by an external source and ARTC has not taken any steps to verify the completeness, accuracy or suitability of that material. ARTC will not be responsible for any loss or damage suffered as a result of any person whatsoever placing reliance upon the information contained within this GIS map.

Date: 5/10/2023
Author: IRDJV
Data Sources: IRDJV, ARTC, LPI

Permanent acquisition boundary

Chainage (distance in metres from southern limit of the proposal)

40950

New track/track upgrade

Burley Griffin Way realignment

Overbridge

Underbridge

Culvert

5m Contours

Existing rail

Minor watercourse (Strahler SO 1-3)

Major watercourse (Strahler SO 4-6)

Local road

Sub-arterial road

Arterial road

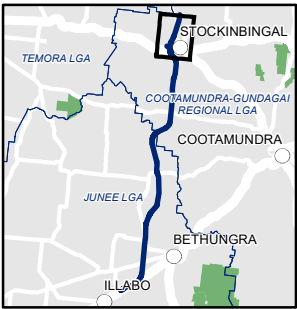

INLAND RAIL ARTC

The Australian Government is delivering Inland Rail through the Australian Rail Track Corporation (ARTC), in partnership with the private sector.

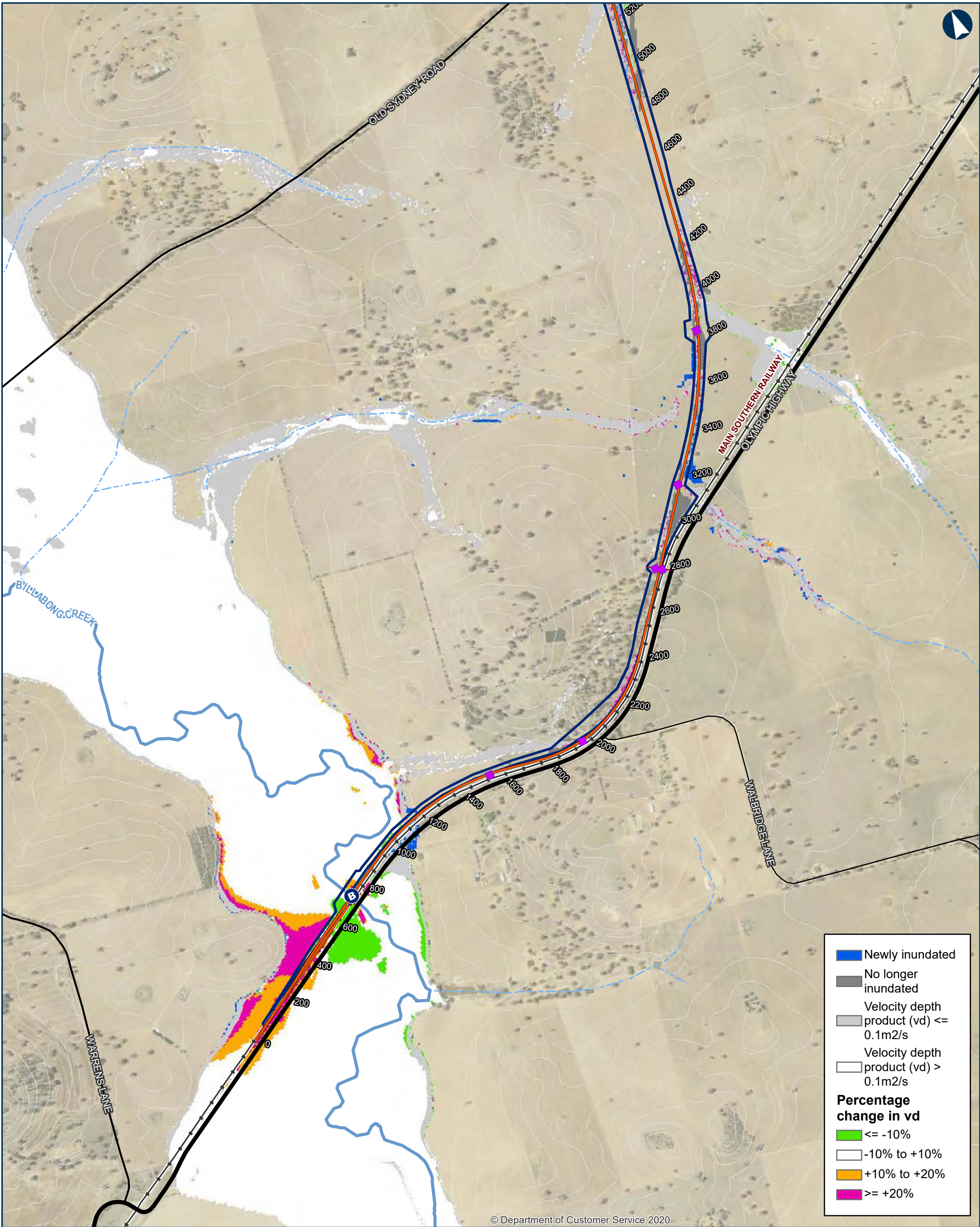

ILLABO TO STOCKINBINGAL 0.05% AEP Change in Hazard

Map 1 of 9

0 200 400 Metres

Coordinate System: GDA 1994 MGA Zone 55

ARTC makes no representation or warranty and assumes no duty of care or other responsibility to any party as to the completeness, accuracy or suitability of the information contained in this GIS map. The GIS map has been prepared from material provided to ARTC by an external source and ARTC has not taken any steps to verify the completeness, accuracy or suitability of that material. ARTC will not be responsible for any loss or damage suffered as a result of any person whatsoever placing reliance upon the information contained within this GIS map.

Date: 5/10/2023 Paper: A3
Author: IRDJV Scale: 1:15,000
Data Sources: IRDJV, ARTC, LPI

Permanent acquisition boundary

Chainage (distance in metres from southern limit of the proposal)

New track/track upgrade

Overbridge

Underbridge

Culvert

5m Contours

Existing rail

Minor watercourse (Strahler SO 1-3)

Major watercourse (Strahler SO 4-6)

Local road

Sub-arterial road

Arterial road

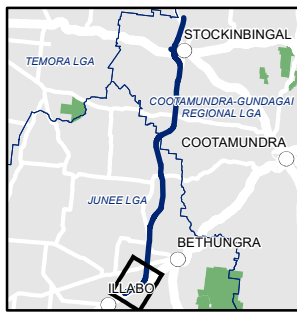

INLAND RAIL **ARTC**

The Australian Government is delivering Inland Rail through the Australian Rail Track Corporation (ARTC), in partnership with the private sector.

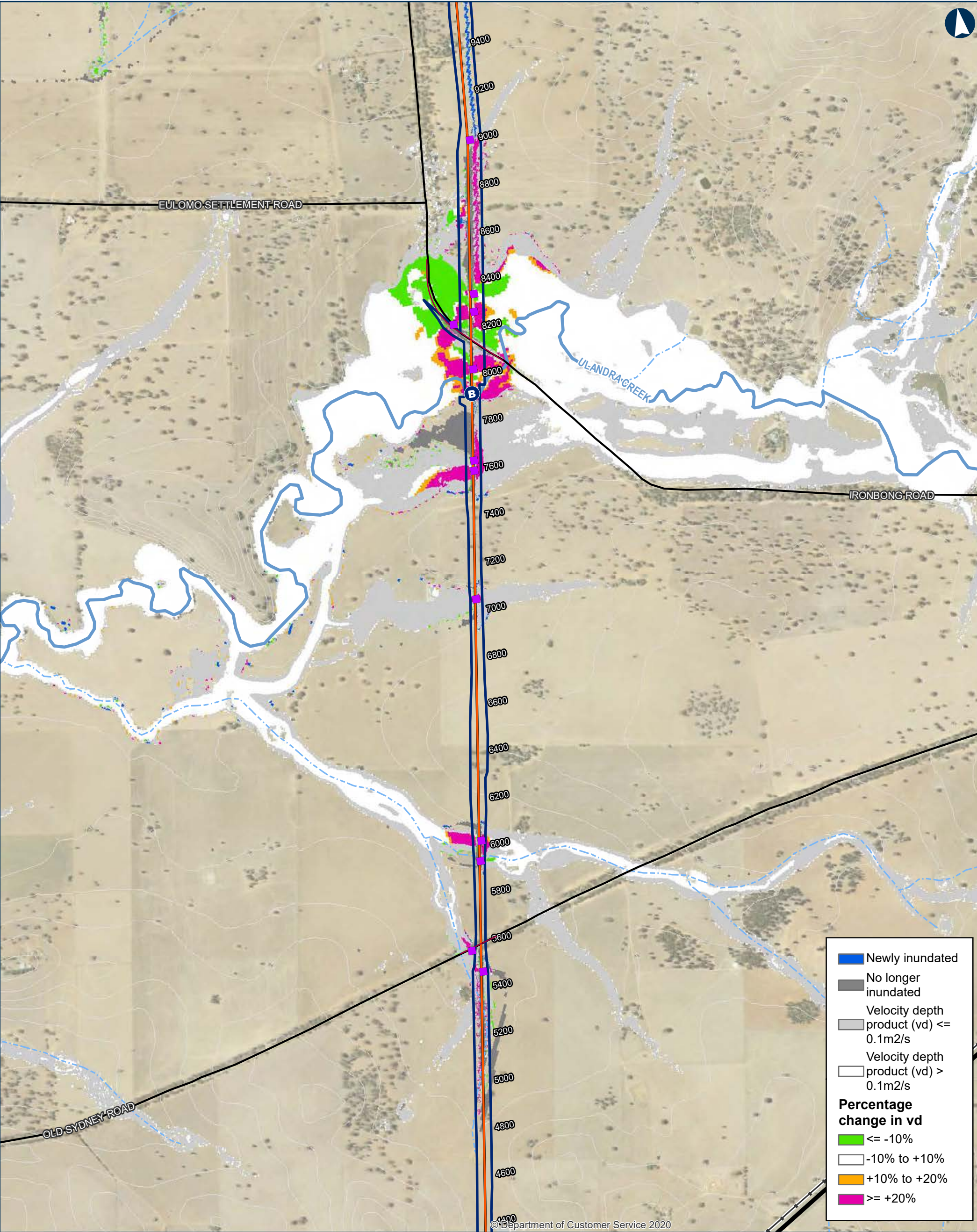

ILLABO TO STOCKINBINGAL 0.05% AEP Change in Hazard

Map 2 of 9

0200400Metres

Coordinate System: GDA 1994 MGA Zone 55

ARTC makes no representation or warranty and assumes no duty of care or other responsibility to any party as to the completeness, accuracy or suitability of the information contained in this GIS map. The GIS map has been prepared from material provided to ARTC by an external source and ARTC has not taken any steps to verify the completeness, accuracy or suitability of that material. ARTC will not be responsible for any loss or damage suffered as a result of any person whatsoever placing reliance upon the information contained within this GIS map.

Date: 5/10/2023

Paper: A3

Author: IRDJV

Scale: 1:15,000

Data Sources: IRDJV, ARTC, LPI

Permanent acquisition boundary

40950

Chainage (distance in metres from southern limit of the proposal)

New track/track upgrade

B

Overbridge

B

Underbridge

Culvert

5m Contours

Existing rail

Minor watercourse (Strahler SO 1-3)

Major watercourse (Strahler SO 4-6)

Local road

Sub-arterial road

Arterial road

INLAND RAIL ARTC

The Australian Government is delivering Inland Rail through the Australian Rail Track Corporation (ARTC), in partnership with the private sector.

\\corp.pbwan.net\ANZ\Projects\IPS108286_Inland_Rail_Illab4_WIP\GIS\AWS\IPS108286_I2SITasks\220_0122_HYD_HydrologyReport\June2023\Documents\0_05AEP\220_0122_HYD_0_05AEPHazard_v5.mxd

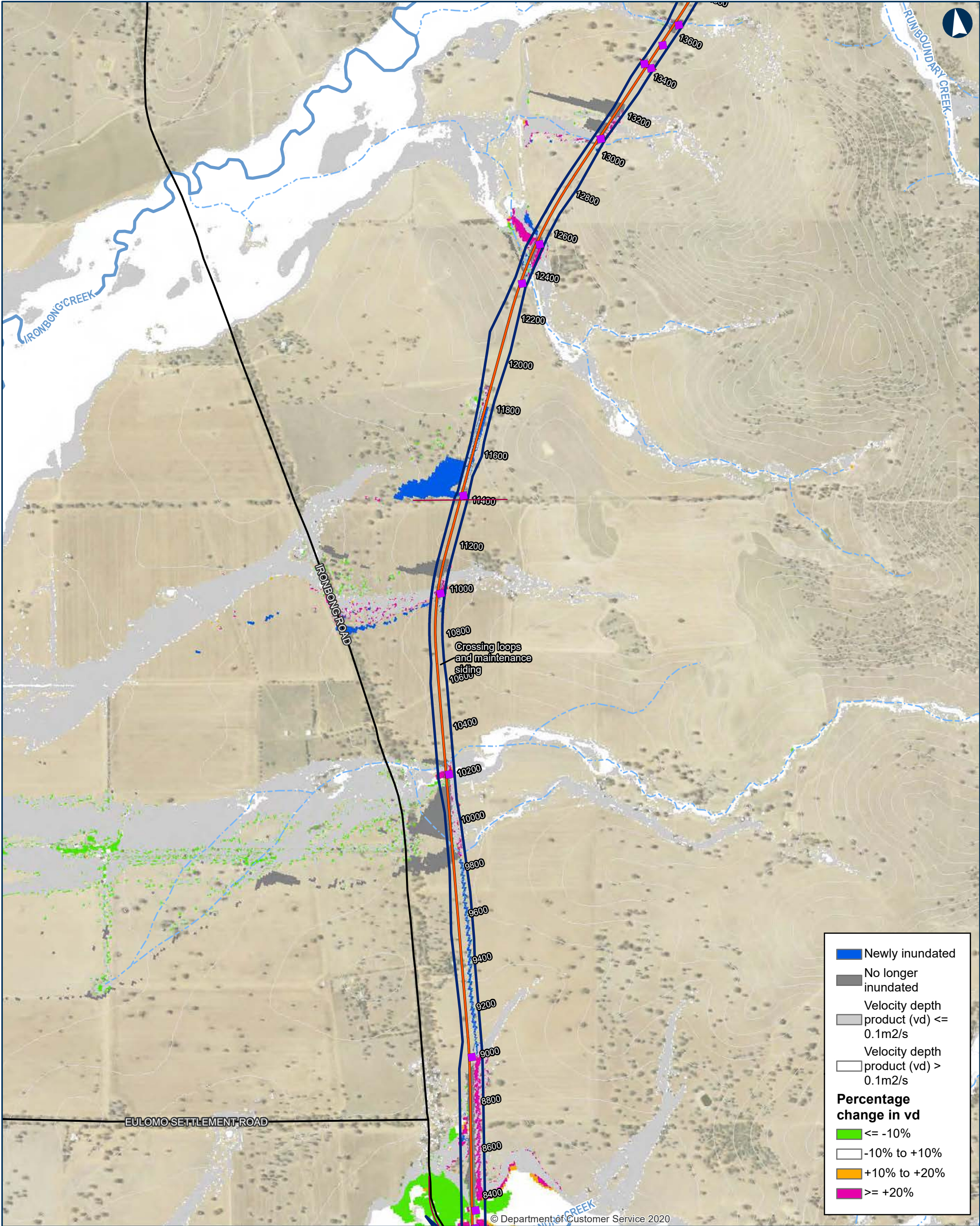

ILLABO TO STOCKINBINAL 0.05% AEP Change in Hazard

Map 3 of 9

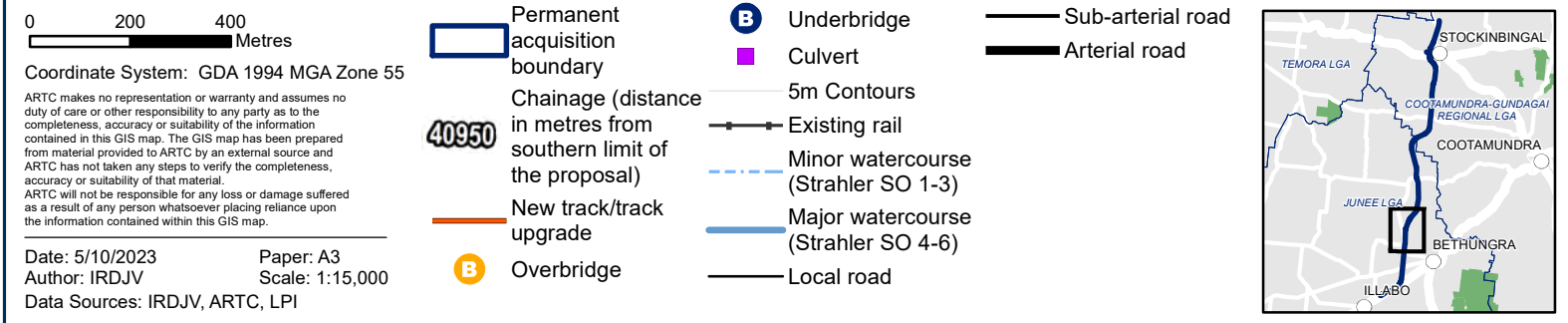

INLAND RAIL ARTC

The Australian Government is delivering Inland Rail through the Australian Rail Track Corporation (ARTC), in partnership with the private sector.

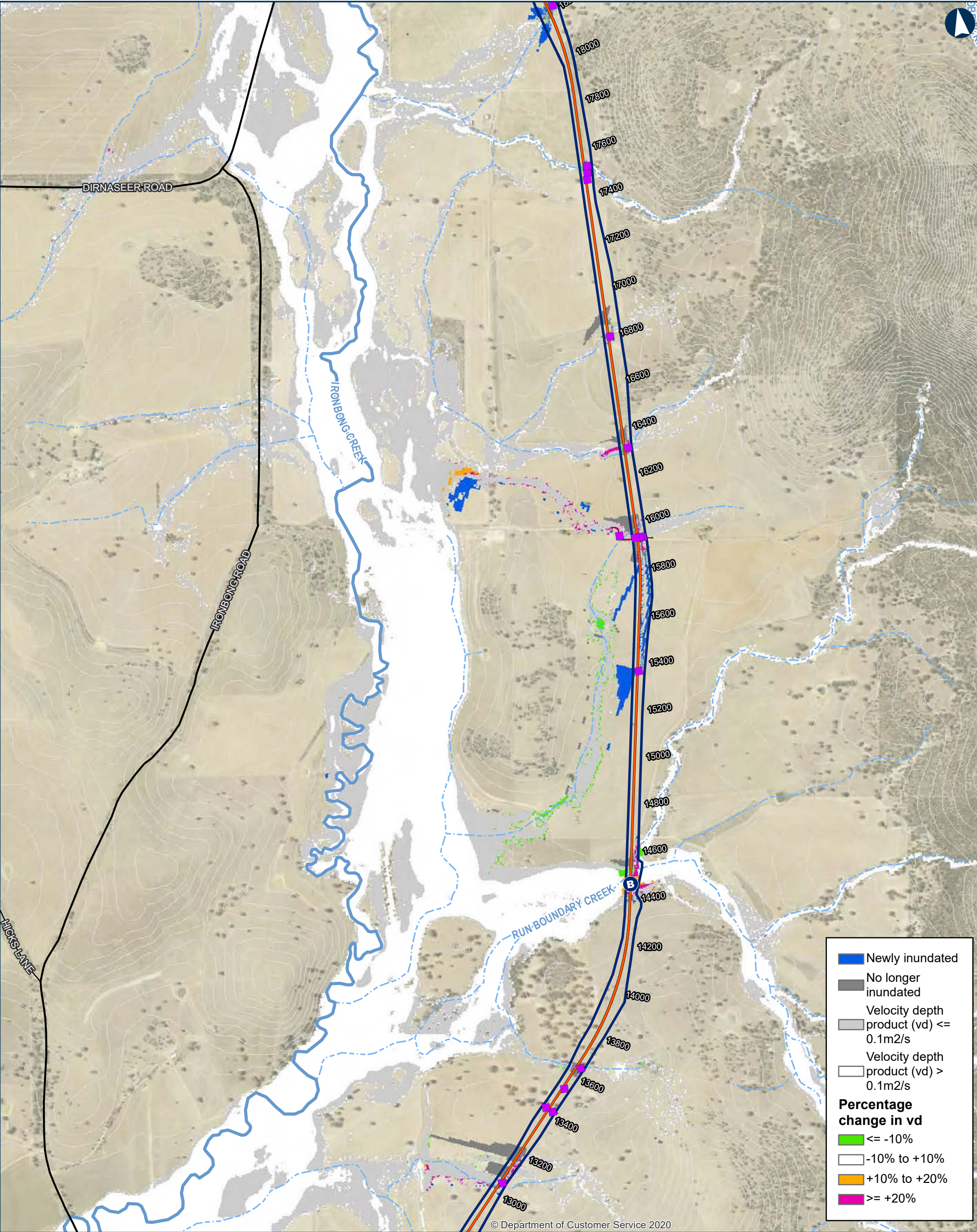

ILLABO TO STOCKINBINGAL 0.05% AEP Change in Hazard

Map 4 of 9

0 200 400 Metres

Coordinate System: GDA 1994 MGA Zone 55

ARTC makes no representation or warranty and assumes no duty of care or other responsibility to any party as to the completeness, accuracy or suitability of the information contained in this GIS map. The GIS map has been prepared from material provided to ARTC by an external source and ARTC has not taken any steps to verify the completeness, accuracy or suitability of that material. ARTC will not be responsible for any loss or damage suffered as a result of any person whatsoever placing reliance upon the information contained within this GIS map.

Date: 5/10/2023
Author: IRDJV
Data Sources: IRDJV, ARTC, LPI

Paper: A3
Scale: 1:15,000

Permanent acquisition boundary

Chainage (distance in metres from southern limit of the proposal)

New track/track upgrade

Overbridge

Underbridge

Culvert

5m Contours

Existing rail

Minor watercourse (Strahler SO 1-3)

Major watercourse (Strahler SO 4-6)

Local road

Sub-arterial road

Arterial road

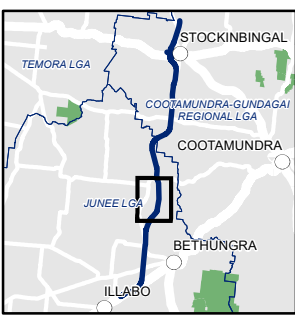

INLAND RAIL **ARTC**

The Australian Government is delivering Inland Rail through the Australian Rail Track Corporation (ARTC), in partnership with the private sector.

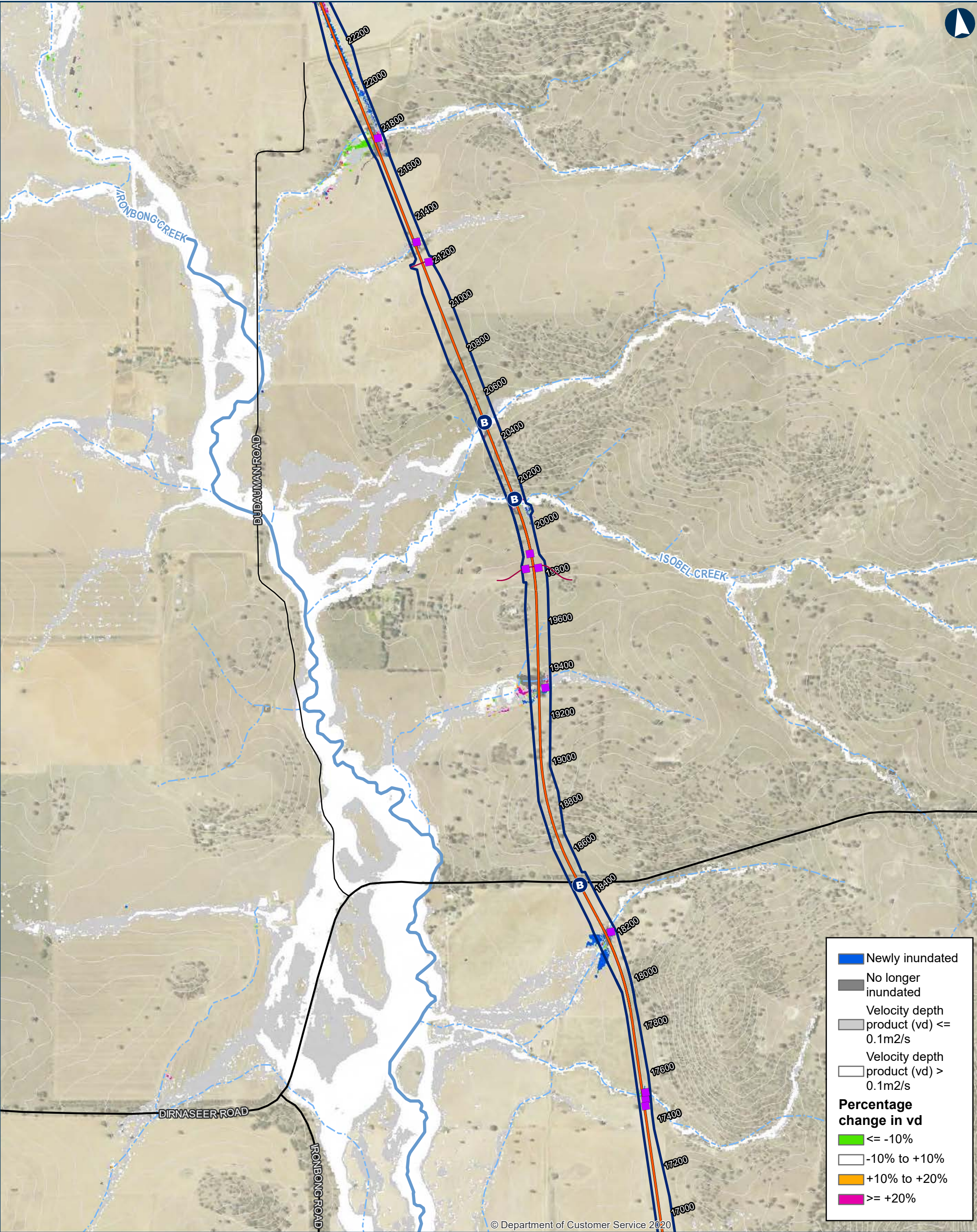

ILLABO TO STOCKINBINGAL 0.05% AEP Change in Hazard

Map 5 of 9

0 200 400 Metres

Coordinate System: GDA 1994 MGA Zone 55

ARTC makes no representation or warranty and assumes no duty of care or other responsibility to any party as to the completeness, accuracy or suitability of the information contained in this GIS map. The GIS map has been prepared from material provided to ARTC by an external source and ARTC has not taken any steps to verify the completeness, accuracy or suitability of that material. ARTC will not be responsible for any loss or damage suffered as a result of any person whatsoever placing reliance upon the information contained within this GIS map.

Date: 5/10/2023
Author: IRDJV
Data Sources: IRDJV, ARTC, LPI

Paper: A3
Scale: 1:15,000

- Permanent acquisition boundary
- Chainage (distance in metres from southern limit of the proposal) 40950
- New track/track upgrade
- Overbridge
- Underbridge
- Culvert
- 5m Contours
- Existing rail
- Minor watercourse (Strahler SO 1-3)
- Major watercourse (Strahler SO 4-6)
- Local road
- Sub-arterial road
- Arterial road

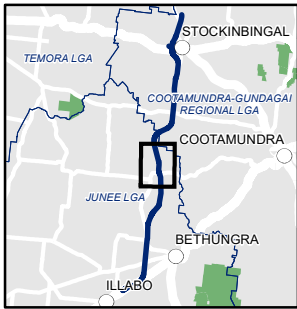

INLAND RAIL **ARTC**

The Australian Government is delivering Inland Rail through the Australian Rail Track Corporation (ARTC), in partnership with the private sector.

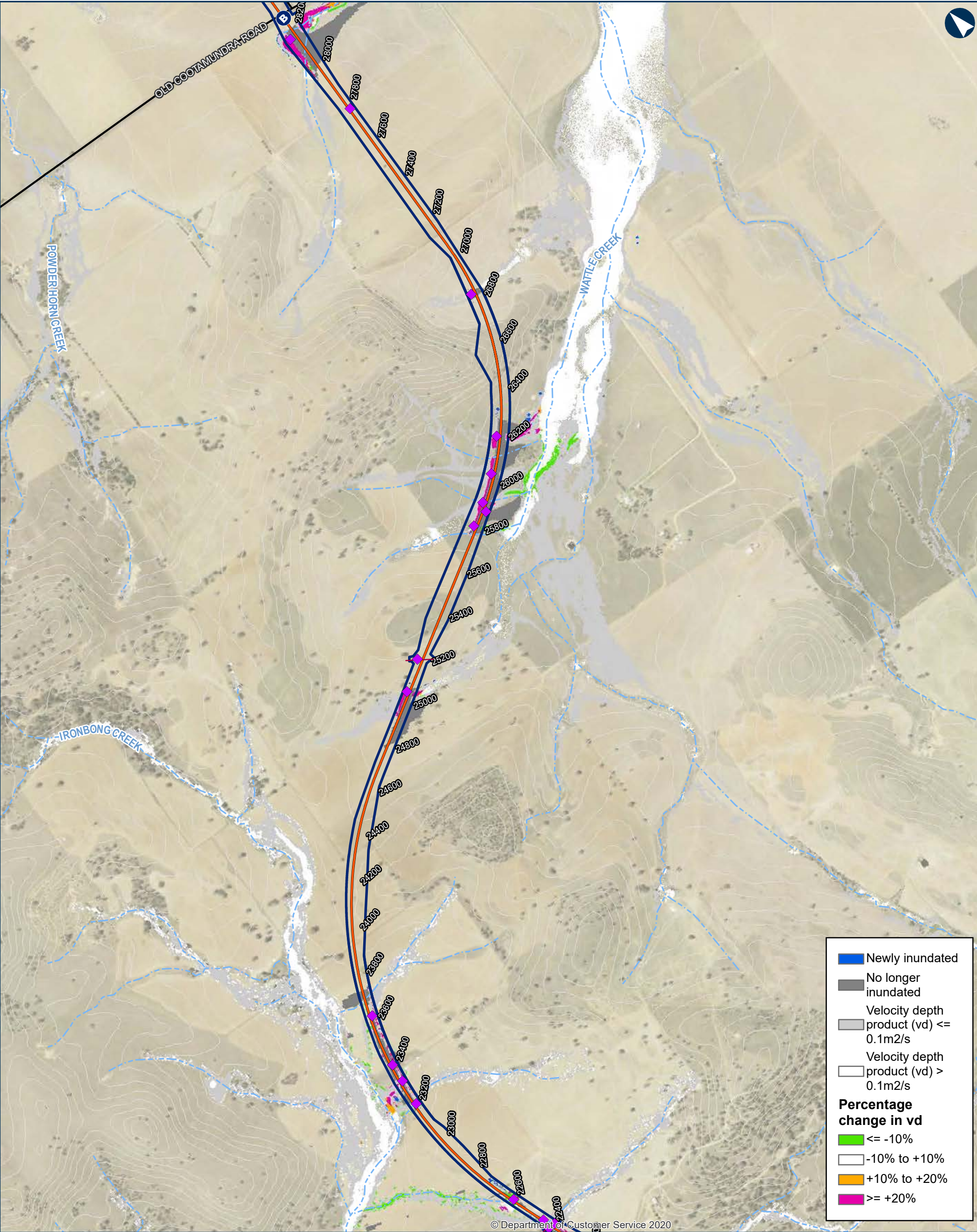

ILLABO TO STOCKINBINGAL 0.05% AEP Change in Hazard

Map 6 of 9

0200400Metres

Coordinate System: GDA 1994 MGA Zone 55

ARTC makes no representation or warranty and assumes no duty of care or other responsibility to any party as to the completeness, accuracy or suitability of the information contained in this GIS map. The GIS map has been prepared from material provided to ARTC by an external source and ARTC has not taken any steps to verify the completeness, accuracy or suitability of that material. ARTC will not be responsible for any loss or damage suffered as a result of any person whatsoever placing reliance upon the information contained within this GIS map.

Date: 5/10/2023
Author: IRDJV
Data Sources: IRDJV, ARTC, LPI

Paper: A3
Scale: 1:15,000

Permanent acquisition boundary

Chainage (distance in metres from southern limit of the proposal)

40950

New track/track upgrade

Overbridge

Underbridge

Culvert

5m Contours

Existing rail

Minor watercourse (Strahler SO 1-3)

Major watercourse (Strahler SO 4-6)

Local road

Sub-arterial road

Arterial road

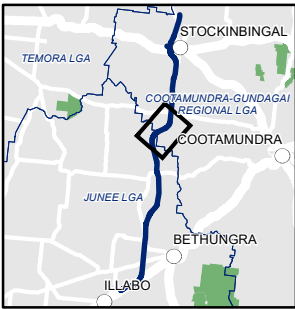

INLAND RAIL ARTC

The Australian Government is delivering Inland Rail through the Australian Rail Track Corporation (ARTC), in partnership with the private sector.

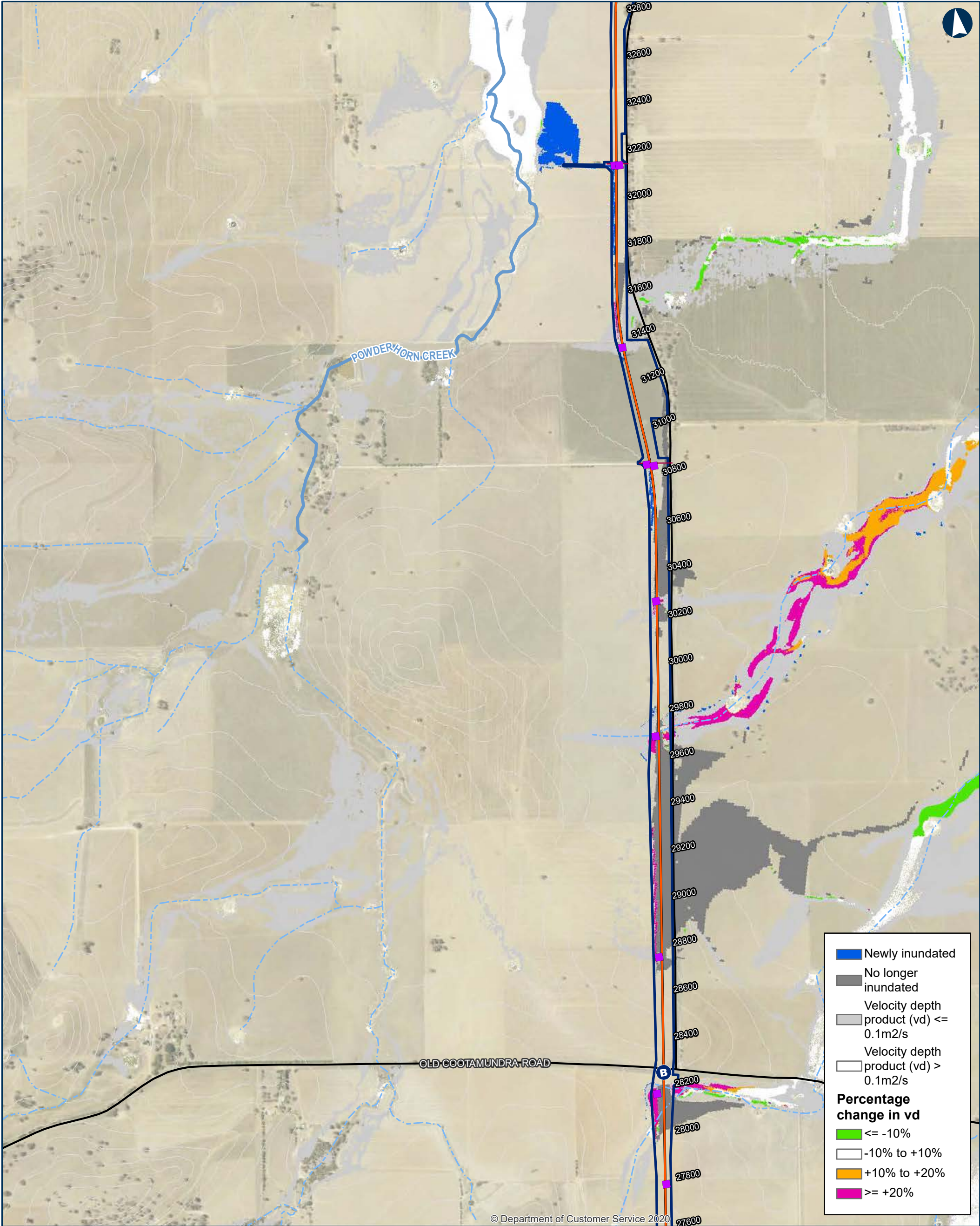

ILLABO TO STOCKINBINGAL 0.05% AEP Change in Hazard

Map 7 of 9

0 200 400 Metres

Coordinate System: GDA 1994 MGA Zone 55

ARTC makes no representation or warranty and assumes no duty of care or other responsibility to any party as to the completeness, accuracy or suitability of the information contained in this GIS map. The GIS map has been prepared from material provided to ARTC by an external source and ARTC has not taken any steps to verify the completeness, accuracy or suitability of that material. ARTC will not be responsible for any loss or damage suffered as a result of any person whatsoever placing reliance upon the information contained within this GIS map.

Date: 5/10/2023

Paper: A3

Author: IRDJV

Scale: 1:15,000

Data Sources: IRDJV, ARTC, LPI



Permanent acquisition boundary

40950

Chainage (distance in metres from southern limit of the proposal)

New track/track upgrade



Overbridge



Underbridge



Culvert

5m Contours

Existing rail

Minor watercourse (Strahler SO 1-3)

Major watercourse (Strahler SO 4-6)

Local road

Sub-arterial road

Arterial road

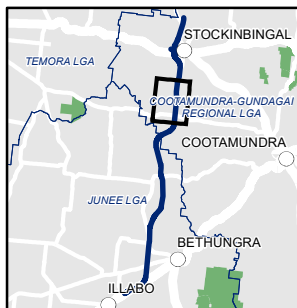

INLAND RAIL ARTC

The Australian Government is delivering Inland Rail through the Australian Rail Track Corporation (ARTC), in partnership with the private sector.

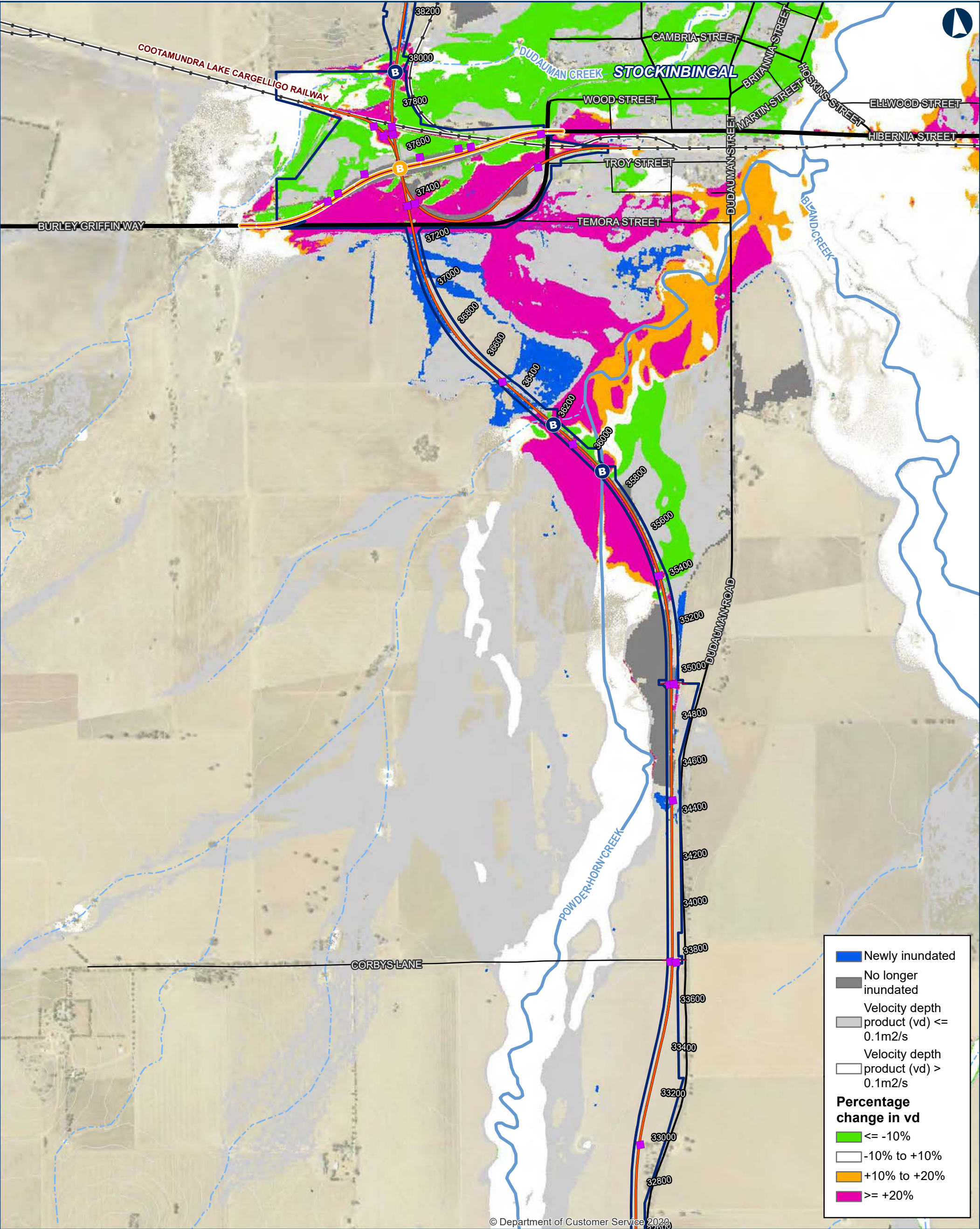

ILLABO TO STOCKINBINGAL 0.05% AEP Change in Hazard

Map 8 of 9

0 200 400
Metres

Coordinate System: GDA 1994 MGA Zone 55

ARTC makes no representation or warranty and assumes no duty of care or other responsibility to any party as to the completeness, accuracy or suitability of the information contained in this GIS map. The GIS map has been prepared from material provided to ARTC by an external source and ARTC has not taken any steps to verify the completeness, accuracy or suitability of that material. ARTC will not be responsible for any loss or damage suffered as a result of any person whatsoever placing reliance upon the information contained within this GIS map.

Date: 5/10/2023

Paper: A3

Author: IRDJV

Scale: 1:15,000

Data Sources: IRDJV, ARTC, LPI

Permanent acquisition boundary

Chainage (distance in metres from southern limit of the proposal)

New track/track upgrade

Burley Griffin Way realignment

B

Overbridge

B

Underbridge

■

Culvert

—

5m Contours

—

Existing rail

Minor watercourse (Strahler SO 1-3)

Major watercourse (Strahler SO 4-6)

Local road

Sub-arterial road

Arterial road

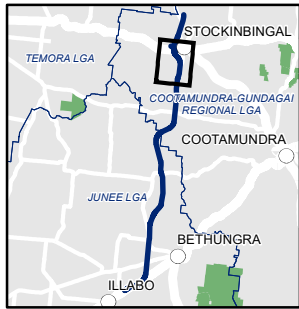

INLAND RAIL ARTC

The Australian Government is delivering Inland Rail through the Australian Rail Track Corporation (ARTC), in partnership with the private sector.

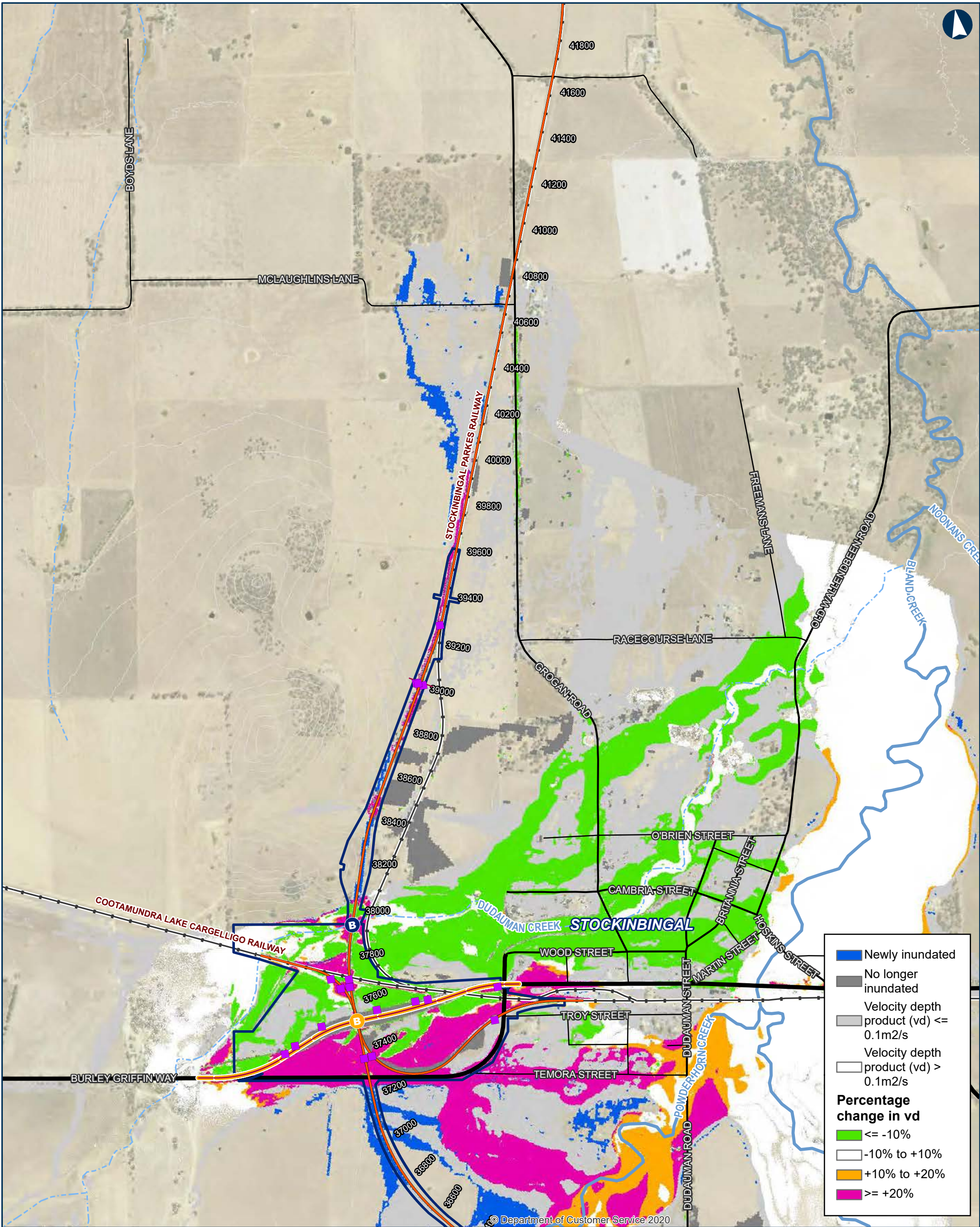

0200400Metres

Coordinate System: GDA 1994 MGA Zone 55

ARTC makes no representation or warranty and assumes no duty of care or other responsibility to any party as to the completeness, accuracy or suitability of the information contained in this GIS map. The GIS map has been prepared from material provided to ARTC by an external source and ARTC has not taken any steps to verify the completeness, accuracy or suitability of that material. ARTC will not be responsible for any loss or damage suffered as a result of any person whatsoever placing reliance upon the information contained within this GIS map.

Date: 5/10/2023
Author: IRDJV
Data Sources: IRDJV, ARTC, LPI

Permanent acquisition boundary

Chainage (distance in metres from southern limit of the proposal)

40950

New track/track upgrade

Burley Griffin Way realignment

Overbridge

Underbridge

Culvert

5m Contours

Existing rail

Minor watercourse (Strahler SO 1-3)

Major watercourse (Strahler SO 4-6)

Local road

Sub-arterial road

Arterial road

STOCKINBINGAL

COOTAMUNDRA-GUNDAGAI REGIONAL LGA

COOTAMUNDRA

JUNEE LGA

BETHUNGRA

ILLABO

INLAND RAIL

ARTC

The Australian Government is delivering Inland Rail through the Australian Rail Track Corporation (ARTC), in partnership with the private sector.

\\corp.pbwan.net\ANZ\Projects\IPS108286_Inland_Rail_Illab4_WIP\GIS\AWS\IPS108286_I2SITasks\220_0122_HYD_HydrologyReport\June2023\Documents\0_05AEP\220_0122_HYD_0_05AEPHazard_v5.mxd

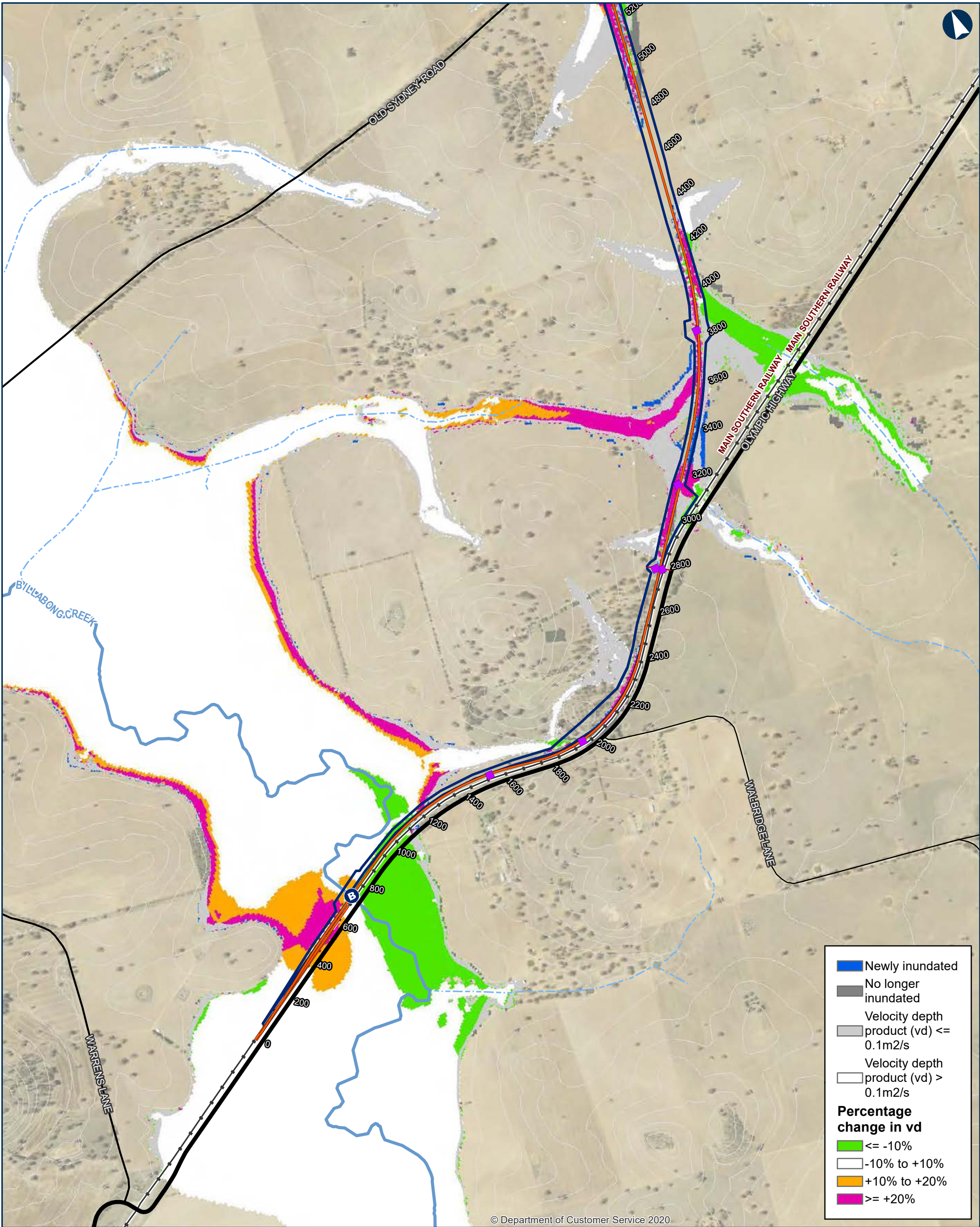

© Department of Customer Service 2020

ILLABO TO STOCKINBINGAL Probable Maximum Flood: Change in Hazard

Map 1 of 9

0 200 400 Metres

Coordinate System: GDA 1994 MGA Zone 55
ARTC makes no representation or warranty and assumes no duty of care or other responsibility to any party as to the completeness, accuracy or suitability of the information contained in this GIS map. The GIS map has been prepared from material provided to ARTC by an external source and ARTC has not taken any steps to verify the completeness, accuracy or suitability of that material. ARTC will not be responsible for any loss or damage suffered as a result of any person whatsoever placing reliance upon the information contained within this GIS map.

Date: 5/10/2023 Paper: A3
Author: IRDJV Scale: 1:15,000
Data Sources: IRDJV, ARTC, LPI

- Permanent acquisition boundary
- Chainage (distance in metres from southern limit of the proposal)
- 40950
- New track/track upgrade
- Overbridge

- Underbridge
- Culvert
- 5m Contours
- Existing rail
- Minor watercourse (Strahler SO 1-3)
- Major watercourse (Strahler SO 4-6)
- Local road

- Sub-arterial road
- Arterial road

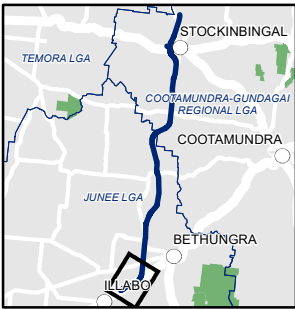

INLAND RAIL ARTC

The Australian Government is delivering Inland Rail through the Australian Rail Track Corporation (ARTC), in partnership with the private sector.

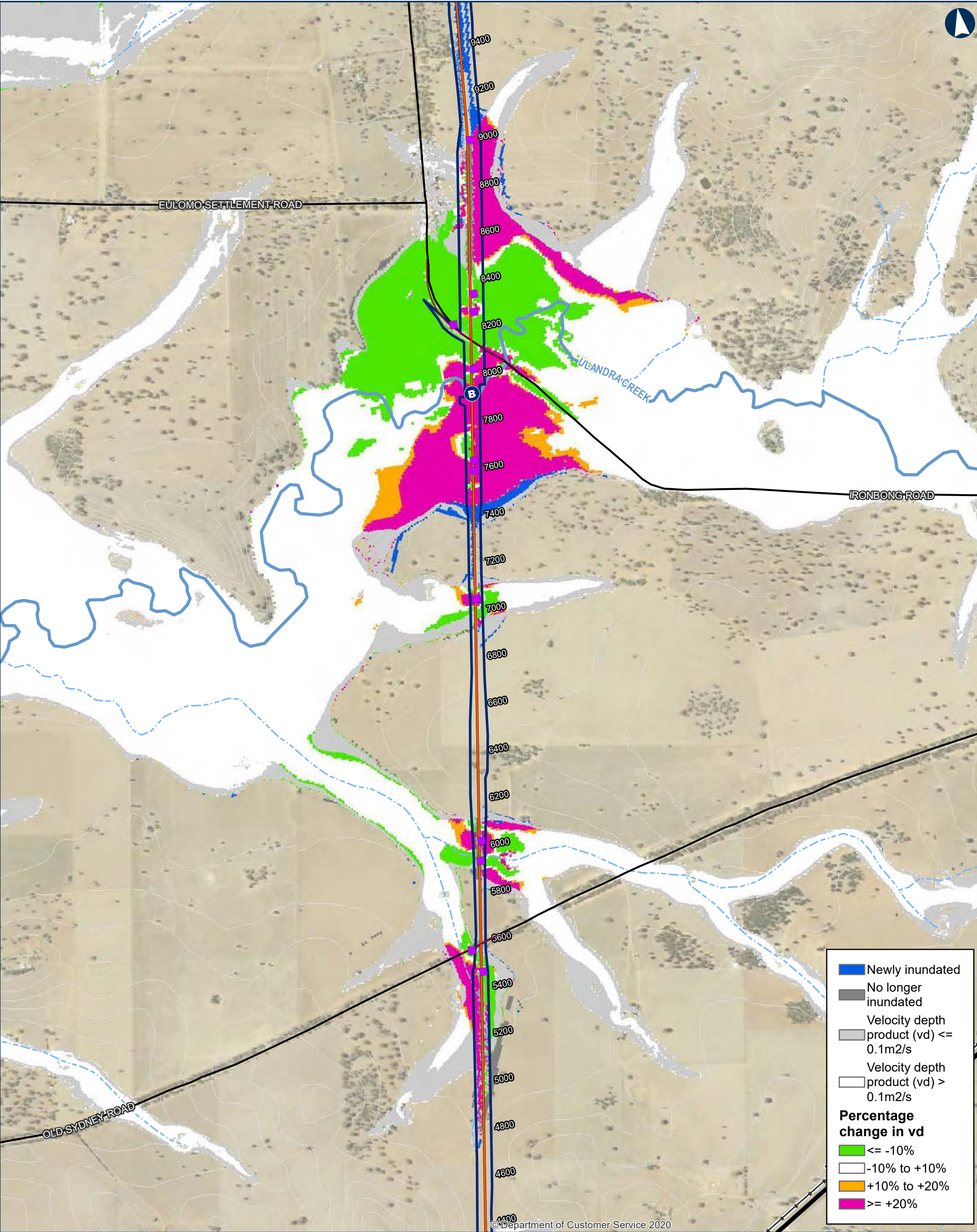

ILLABO TO STOCKINBINGAL Probable Maximum Flood: Change in Hazard

Map 2 of 9

0 200 400 Metres

Coordinate System: GDA 1994 MGA Zone 55

ARTC makes no representation or warranty and assumes no duty of care or other responsibility to any party as to the completeness, accuracy or suitability of the information contained in this GIS map. The GIS map has been prepared from material provided to ARTC by an external source and ARTC has not taken any steps to verify the completeness, accuracy or suitability of that material. ARTC will not be responsible for any loss or damage suffered as a result of any person whatsoever placing reliance upon the information contained within this GIS map.

Date: 5/10/2023
Author: IRDJV
Data Sources: IRDJV, ARTC, LPI

Paper: A3
Scale: 1:15,000

40950

Permanent acquisition boundary

Chainage (distance in metres from southern limit of the proposal)

New track/track upgrade

Overbridge

B Underbridge

Culvert

5m Contours

Existing rail

Minor watercourse (Strahler SO 1-3)

Major watercourse (Strahler SO 4-6)

Local road

Sub-arterial road

Arterial road

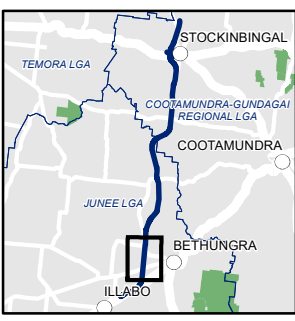

INLAND RAIL **ARTC**

The Australian Government is delivering Inland Rail through the Australian Rail Track Corporation (ARTC), in partnership with the private sector.

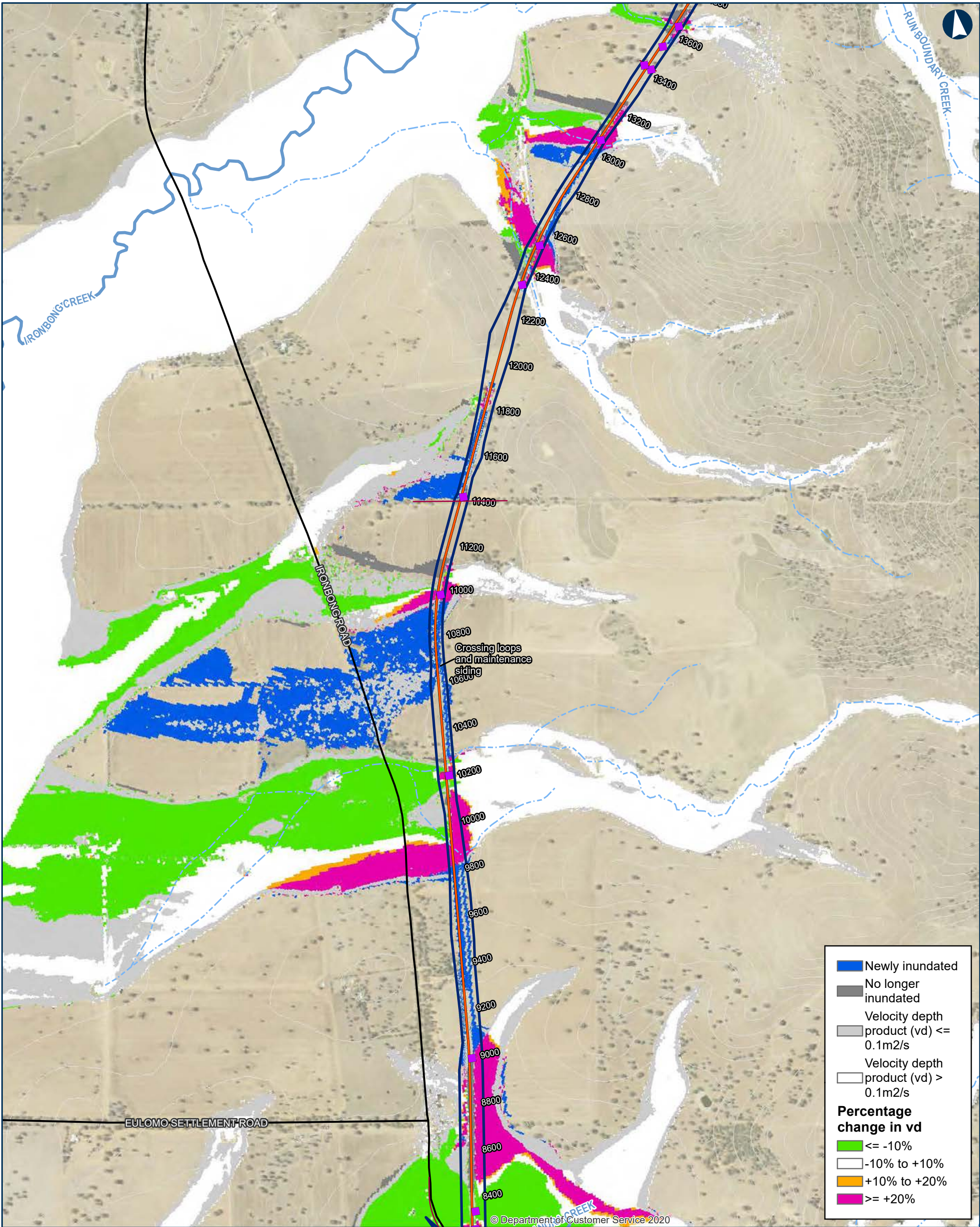

ILLABO TO STOCKINBINGAL Probable Maximum Flood: Change in Hazard

Map 3 of 9

0 200 400 Metres

Coordinate System: GDA 1994 MGA Zone 55
ARTC makes no representation or warranty and assumes no duty of care or other responsibility to any party as to the completeness, accuracy or suitability of the information contained in this GIS map. The GIS map has been prepared from material provided to ARTC by an external source and ARTC has not taken any steps to verify the completeness, accuracy or suitability of that material. ARTC will not be responsible for any loss or damage suffered as a result of any person whatsoever placing reliance upon the information contained within this GIS map.

Date: 5/10/2023 Paper: A3
Author: IRDJV Scale: 1:15,000
Data Sources: IRDJV, ARTC, LPI

Permanent acquisition boundary

Chainage (distance in metres from southern limit of the proposal)

New track/track upgrade

Overbridge

Underbridge

Culvert

5m Contours

Existing rail

Minor watercourse (Strahler SO 1-3)

Major watercourse (Strahler SO 4-6)

Local road

Sub-arterial road

Arterial road

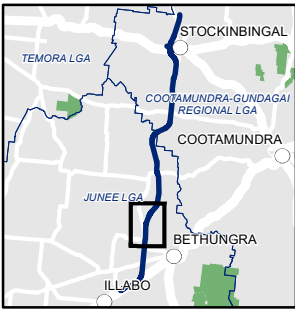

INLAND RAIL ARTC

The Australian Government is delivering Inland Rail through the Australian Rail Track Corporation (ARTC), in partnership with the private sector.

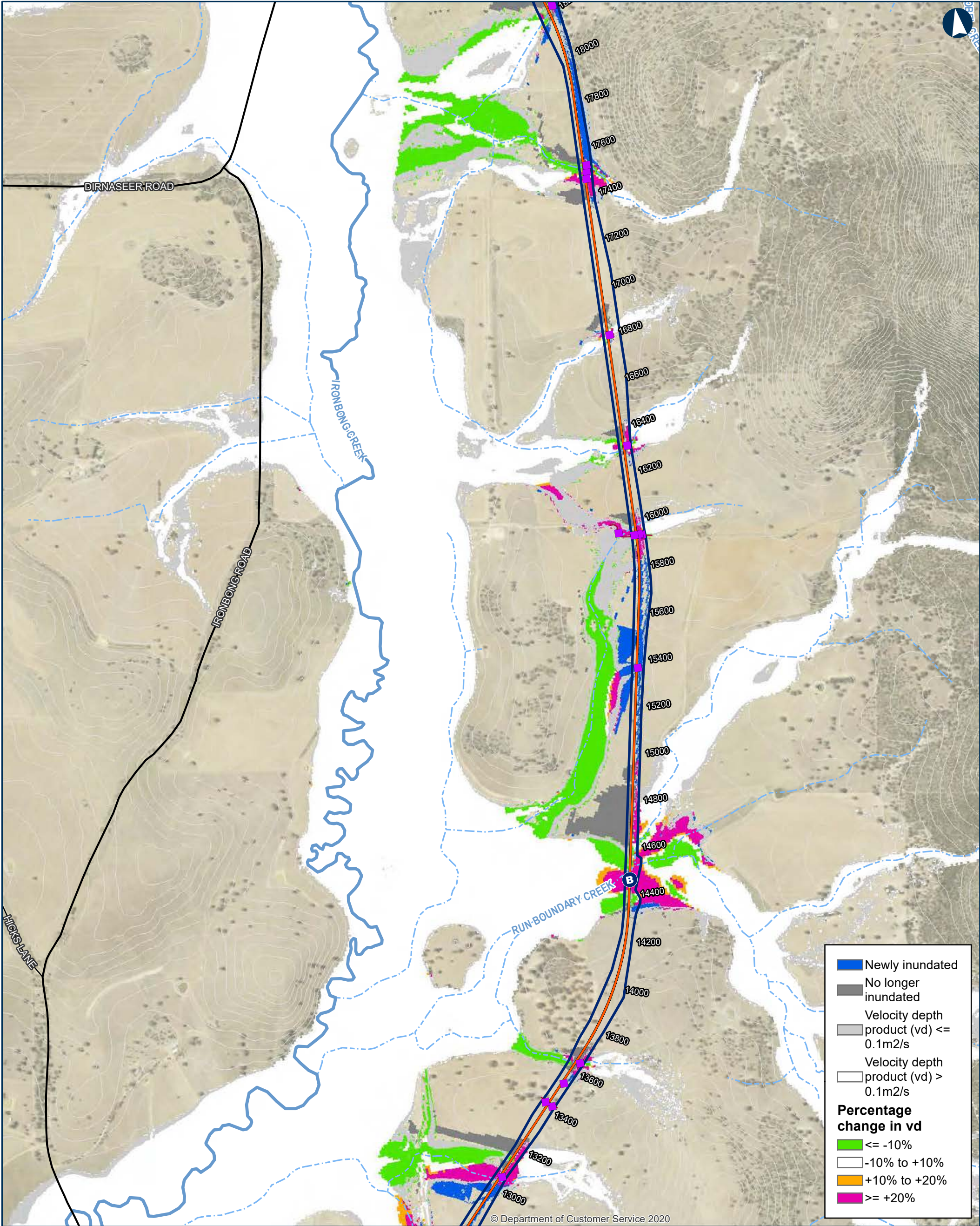

ILLABO TO STOCKINBINGAL Probable Maximum Flood: Change in Hazard

Map 4 of 9

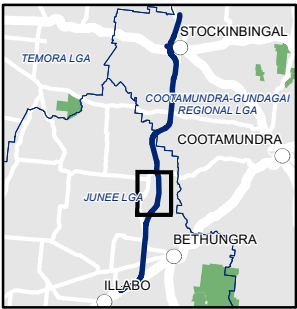
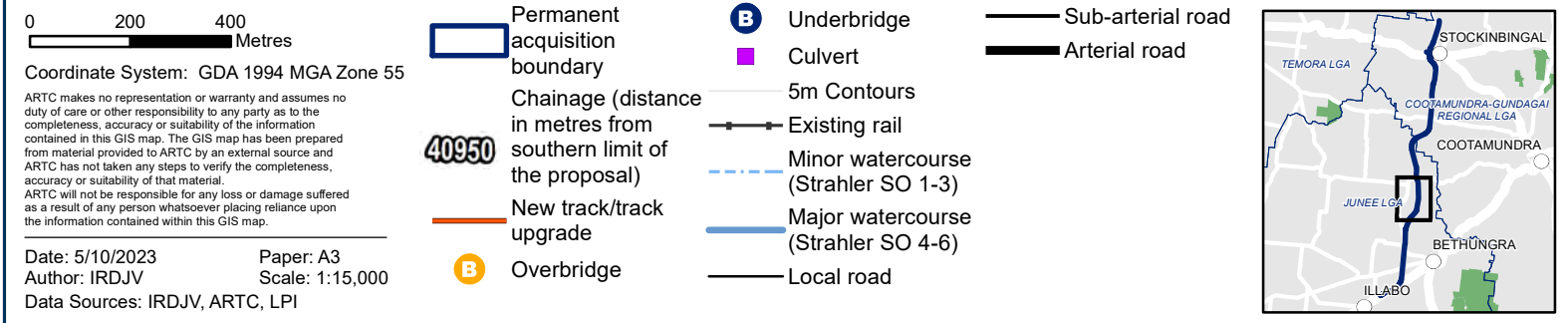

INLAND RAIL **ARTC**

The Australian Government is delivering Inland Rail through the Australian Rail Track Corporation (ARTC), in partnership with the private sector.

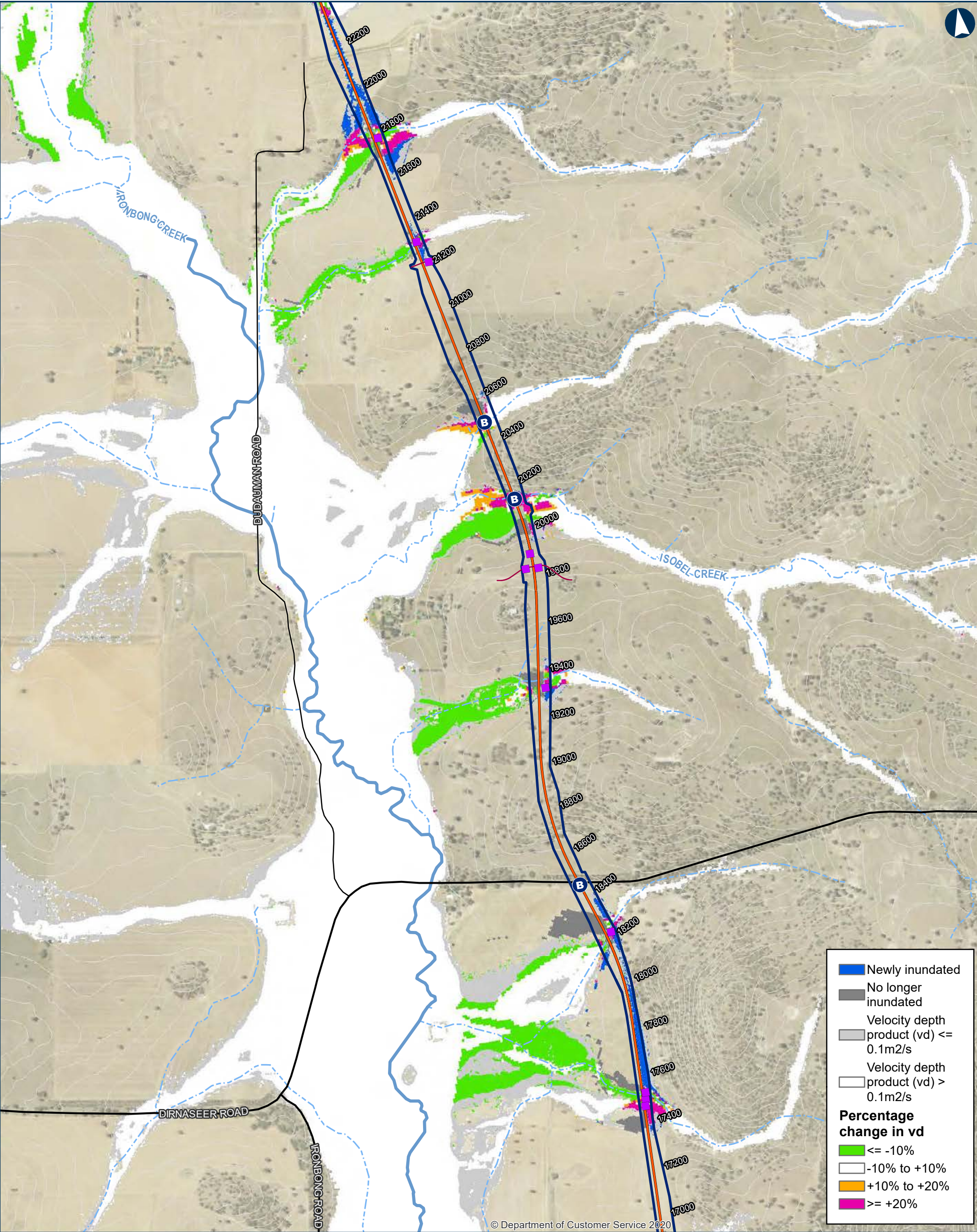

ILLABO TO STOCKINBINGAL Probable Maximum Flood: Change in Hazard

Map 5 of 9

0 200 400 Metres

Coordinate System: GDA 1994 MGA Zone 55

ARTC makes no representation or warranty and assumes no duty of care or other responsibility to any party as to the completeness, accuracy or suitability of the information contained in this GIS map. The GIS map has been prepared from material provided to ARTC by an external source and ARTC has not taken any steps to verify the completeness, accuracy or suitability of that material. ARTC will not be responsible for any loss or damage suffered as a result of any person whatsoever placing reliance upon the information contained within this GIS map.

Date: 5/10/2023
Author: IRDJV
Data Sources: IRDJV, ARTC, LPI

Permanent acquisition boundary

Chainage (distance in metres from southern limit of the proposal)

40950

New track/track upgrade

Overbridge

Underbridge

Culvert

5m Contours

Existing rail

Minor watercourse (Strahler SO 1-3)

Major watercourse (Strahler SO 4-6)

Local road

Sub-arterial road

Arterial road

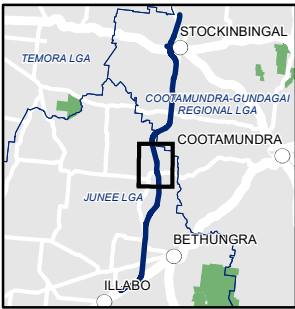

INLAND RAIL ARTC

The Australian Government is delivering Inland Rail through the Australian Rail Track Corporation (ARTC), in partnership with the private sector.

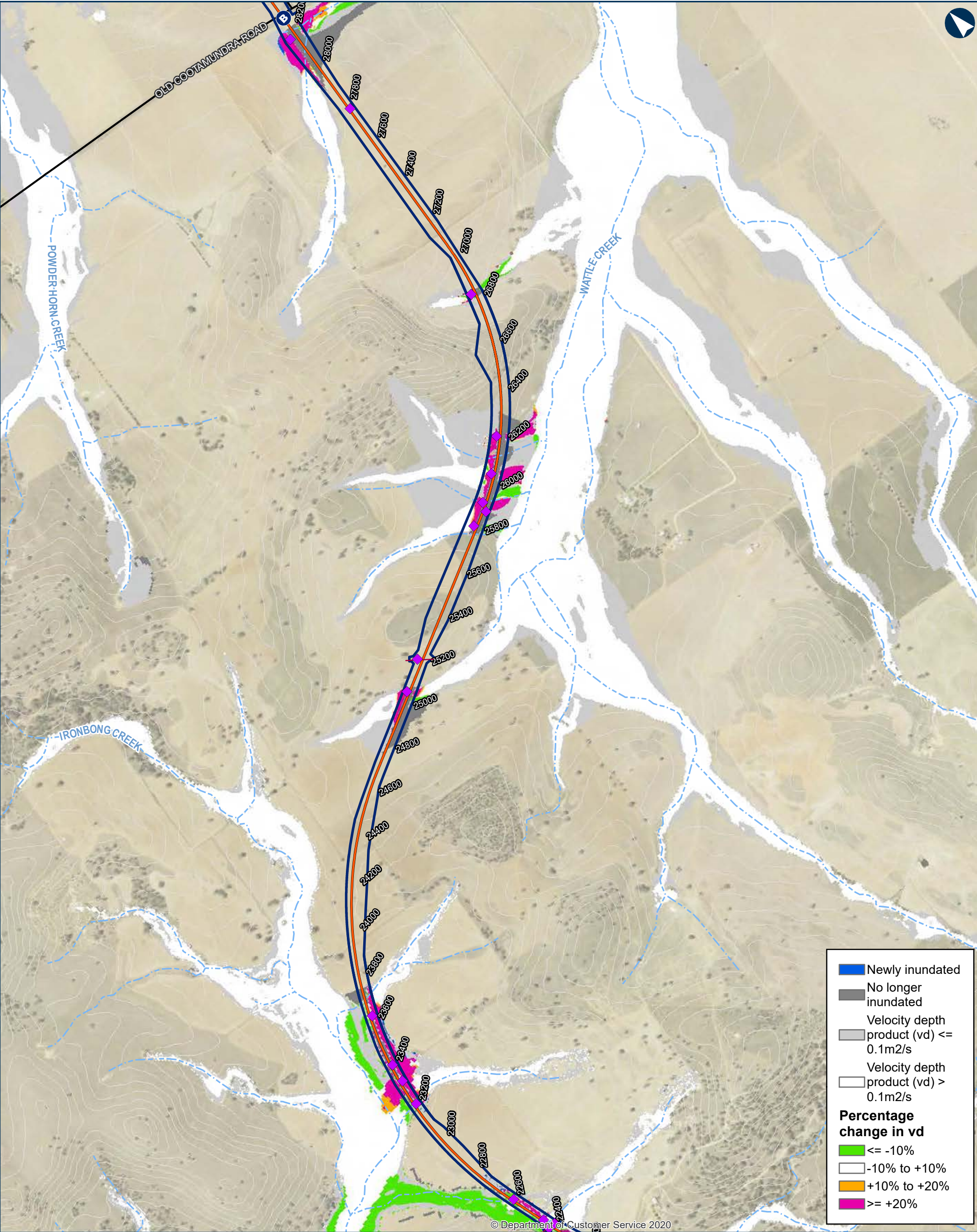

ILLABO TO STOCKINBINGAL Probable Maximum Flood: Change in Hazard

Map 6 of 9

0 200 400 Metres

Coordinate System: GDA 1994 MGA Zone 55

ARTC makes no representation or warranty and assumes no duty of care or other responsibility to any party as to the completeness, accuracy or suitability of the information contained in this GIS map. The GIS map has been prepared from material provided to ARTC by an external source and ARTC has not taken any steps to verify the completeness, accuracy or suitability of that material. ARTC will not be responsible for any loss or damage suffered as a result of any person whatsoever placing reliance upon the information contained within this GIS map.

Date: 5/10/2023
Author: IRDJV
Data Sources: IRDJV, ARTC, LPI

Paper: A3
Scale: 1:15,000

40950 Permanent acquisition boundary

Chainage (distance in metres from southern limit of the proposal)

New track/track upgrade

B Overbridge

B Underbridge

Culvert

5m Contours

Existing rail

Minor watercourse (Strahler SO 1-3)

Major watercourse (Strahler SO 4-6)

Local road

Sub-arterial road

Arterial road

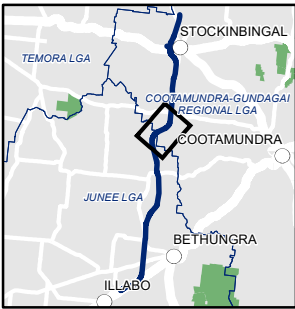

INLAND RAIL **ARTC**

The Australian Government is delivering Inland Rail through the Australian Rail Track Corporation (ARTC), in partnership with the private sector.

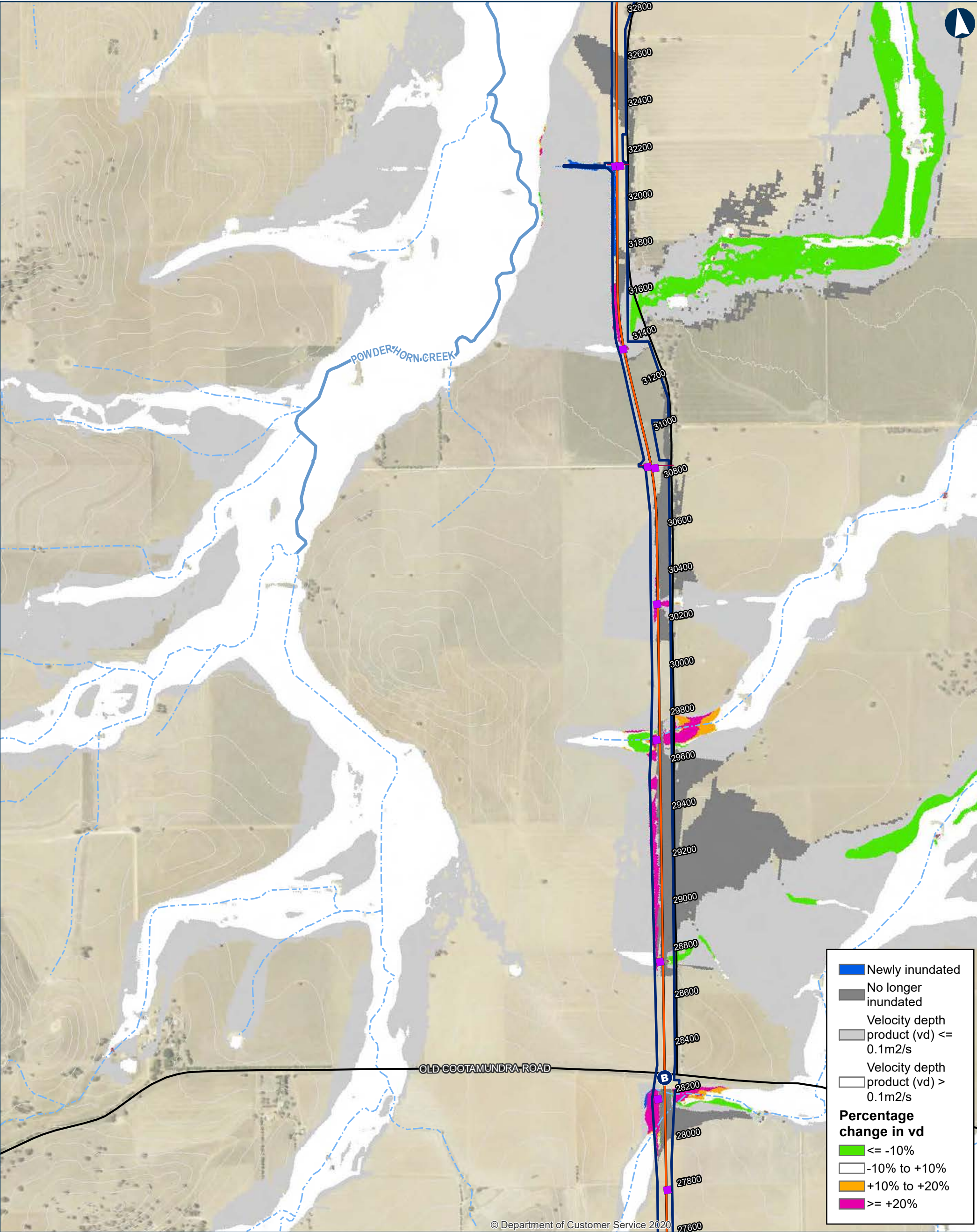

ILLABO TO STOCKINBINGAL Probable Maximum Flood: Change in Hazard

Map 7 of 9

0 200 400 Metres

Coordinate System: GDA 1994 MGA Zone 55

ARTC makes no representation or warranty and assumes no duty of care or other responsibility to any party as to the completeness, accuracy or suitability of the information contained in this GIS map. The GIS map has been prepared from material provided to ARTC by an external source and ARTC has not taken any steps to verify the completeness, accuracy or suitability of that material. ARTC will not be responsible for any loss or damage suffered as a result of any person whatsoever placing reliance upon the information contained within this GIS map.

Date: 5/10/2023

Paper: A3

Author: IRDJV

Scale: 1:15,000

Data Sources: IRDJV, ARTC, LPI

Permanent acquisition boundary

Chainage (distance in metres from southern limit of the proposal)

New track/track upgrade

Overbridge

Underbridge

Culvert

5m Contours

Existing rail

Minor watercourse (Strahler SO 1-3)

Major watercourse (Strahler SO 4-6)

Local road

Sub-arterial road

Arterial road

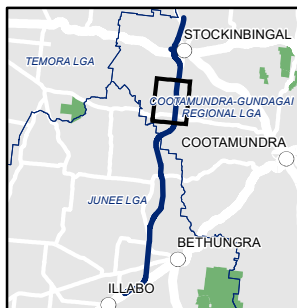

INLAND RAIL ARTC

The Australian Government is delivering Inland Rail through the Australian Rail Track Corporation (ARTC), in partnership with the private sector.

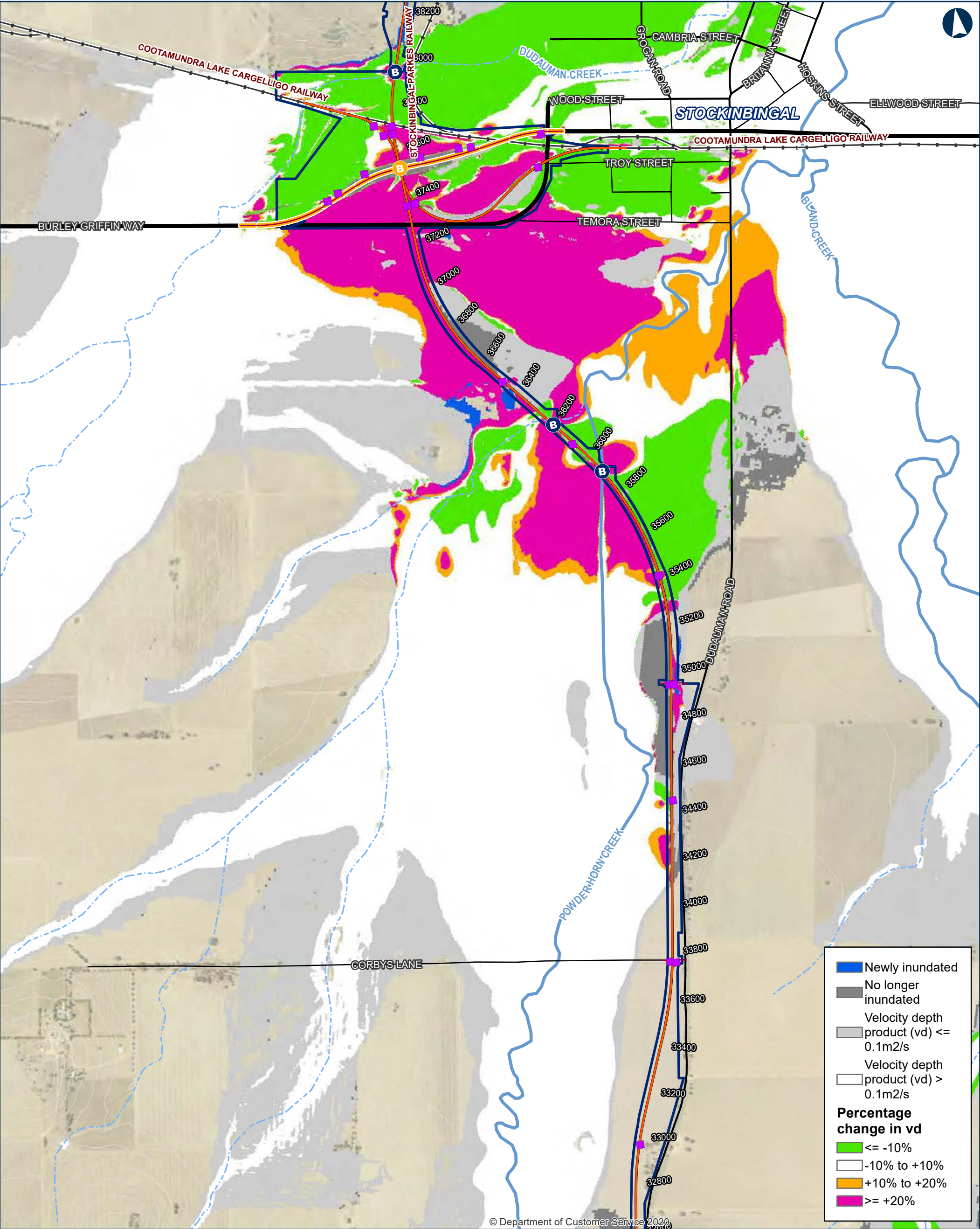

ILLABO TO STOCKINBINGAL Probable Maximum Flood: Change in Hazard

Map 8 of 9

0 200 400
Metres

Coordinate System: GDA 1994 MGA Zone 55

ARTC makes no representation or warranty and assumes no duty of care or other responsibility to any party as to the completeness, accuracy or suitability of the information contained in this GIS map. The GIS map has been prepared from material provided to ARTC by an external source and ARTC has not taken any steps to verify the completeness, accuracy or suitability of that material. ARTC will not be responsible for any loss or damage suffered as a result of any person whatsoever placing reliance upon the information contained within this GIS map.

Date: 5/10/2023

Paper: A3

Author: IRDJV

Scale: 1:15,000

Data Sources: IRDJV, ARTC, LPI

Permanent acquisition boundary

Chainage (distance in metres from southern limit of the proposal)

40950

New track/track upgrade

Burley Griffin Way realignment

B

Overbridge

B

Underbridge

■

Culvert

—

5m Contours

—

Existing rail

Minor watercourse (Strahler SO 1-3)

Major watercourse (Strahler SO 4-6)

Local road

Sub-arterial road

Arterial road

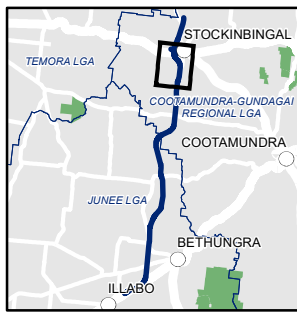

INLAND RAIL ARTC

The Australian Government is delivering Inland Rail through the Australian Rail Track Corporation (ARTC), in partnership with the private sector.

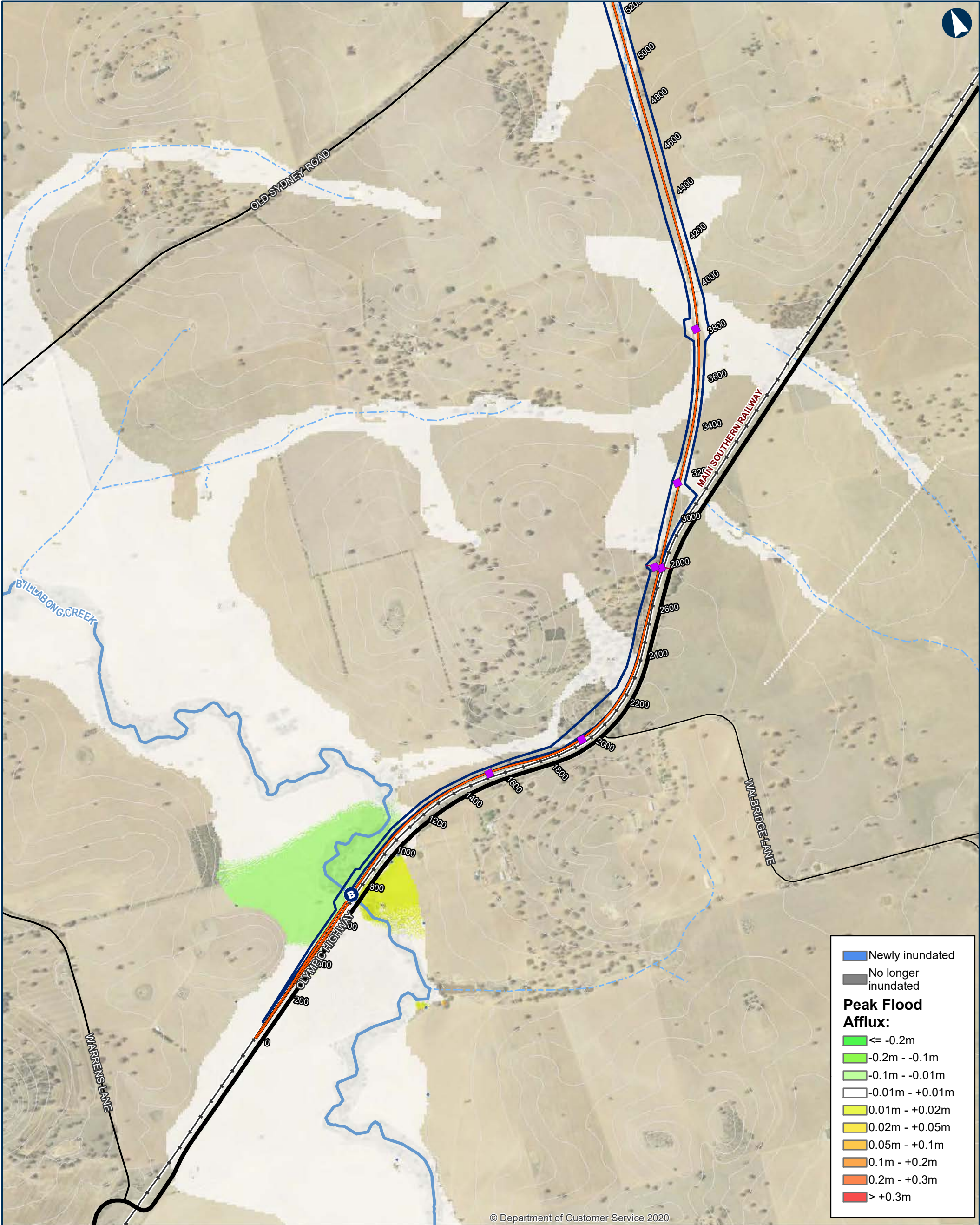

ILLABO TO STOCKINBINGAL Change in Peak Water level for no culvert blockage

Map 1 of 9

0 200 400 Metres

Coordinate System: GDA 1994 MGA Zone 55

ARTC makes no representation or warranty and assumes no duty of care or other responsibility to any party as to the completeness, accuracy or suitability of the information contained in this GIS map. The GIS map has been prepared from material provided to ARTC by an external source and ARTC has not taken any steps to verify the completeness, accuracy or suitability of that material. ARTC will not be responsible for any loss or damage suffered as a result of any person whatsoever placing reliance upon the information contained within this GIS map.

Date: 20/10/2023 Paper: A3
Author: IRDJV Scale: 1:15,000
Data Sources: IRDJV, ARTC, LPI

- Permanent acquisition boundary
- Chainage (distance in metres from southern limit of the proposal)
- New track/track upgrade
- Overbridge
- Underbridge
- Culvert
- 5m Contours
- Existing Rail
- Minor watercourse (Strahler SO 1-3)
- Major watercourse (Strahler SO 4-6)
- Local road
- Sub-arterial road
- Arterial road

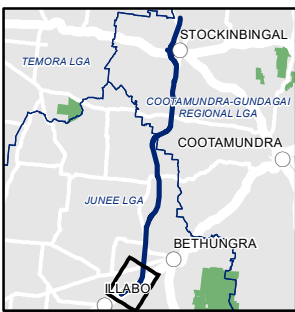

INLAND RAIL ARTC

The Australian Government is delivering Inland Rail through the Australian Rail Track Corporation (ARTC), in partnership with the private sector.

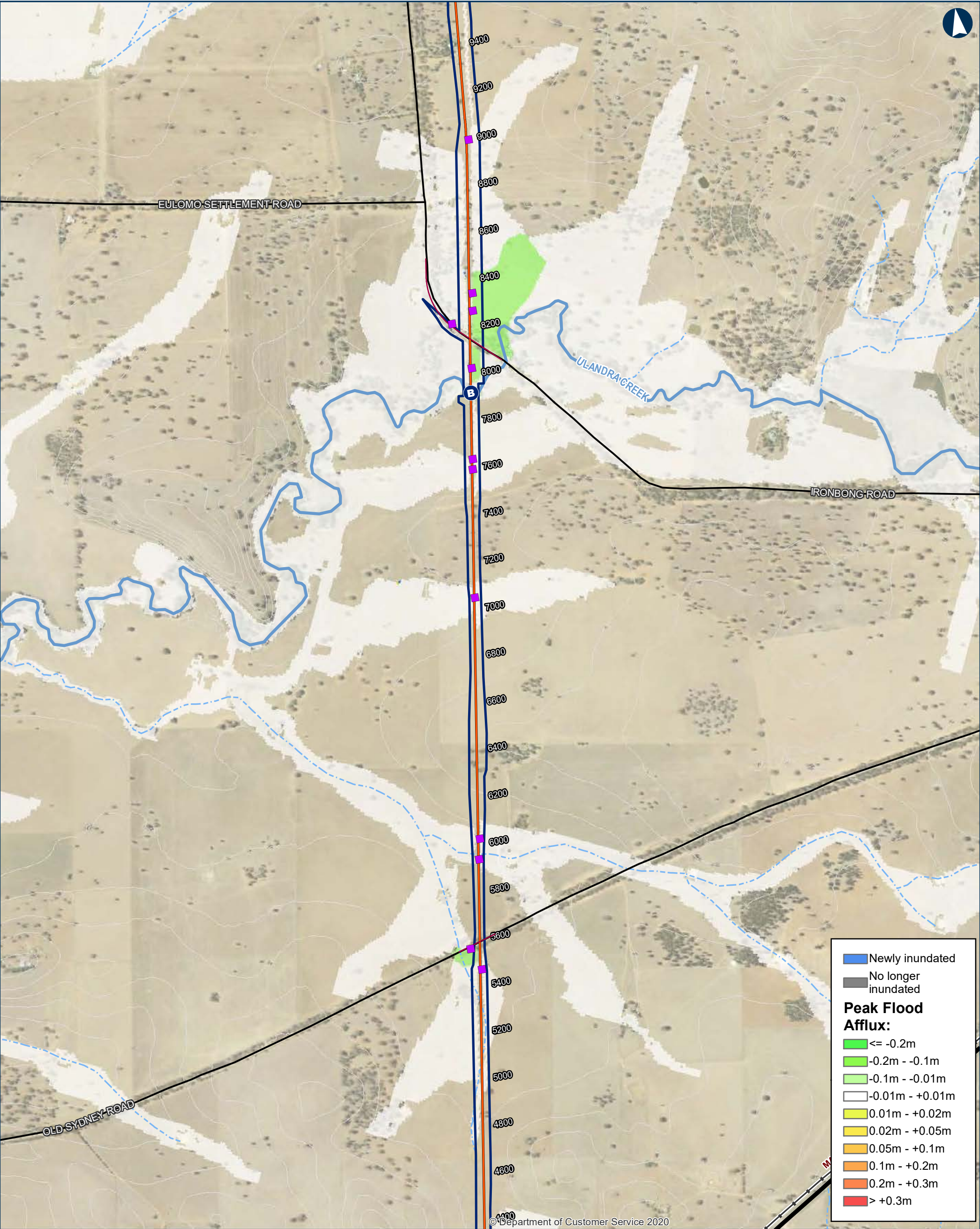

ILLABO TO STOCKINBINGAL Change in Peak Water level for no culvert blockage

0200400Metres

Coordinate System: GDA 1994 MGA Zone 55

ARTC makes no representation or warranty and assumes no duty of care or other responsibility to any party as to the completeness, accuracy or suitability of the information contained in this GIS map. The GIS map has been prepared from material provided to ARTC by an external source and ARTC has not taken any steps to verify the completeness, accuracy or suitability of that material. ARTC will not be responsible for any loss or damage suffered as a result of any person whatsoever placing reliance upon the information contained within this GIS map.

Date: 20/10/2023

Paper: A3

Author: IRDJV

Scale: 1:15,000

Data Sources: IRDJV, ARTC, LPI

Permanent acquisition boundary

40950

Chainage (distance in metres from southern limit of the proposal)

New track/track upgrade

B

Overbridge

B

Underbridge

Culvert

5m Contours

Existing Rail

Minor watercourse (Strahler SO 1-3)

Major watercourse (Strahler SO 4-6)

Local road

Sub-arterial road

Arterial road

INLAND RAIL ARTC

The Australian Government is delivering Inland Rail through the Australian Rail Track Corporation (ARTC), in partnership with the private sector.

U:\Projects\PS108286_Inland_Rail_Illab4_WIP\GIS\AWS\PS108286_I2S\Tasks\220_0122_HYD_HydrologyReport\June2023\Documents\Bkage\220_0122_HYD_B2_Afflux_v6.mxd

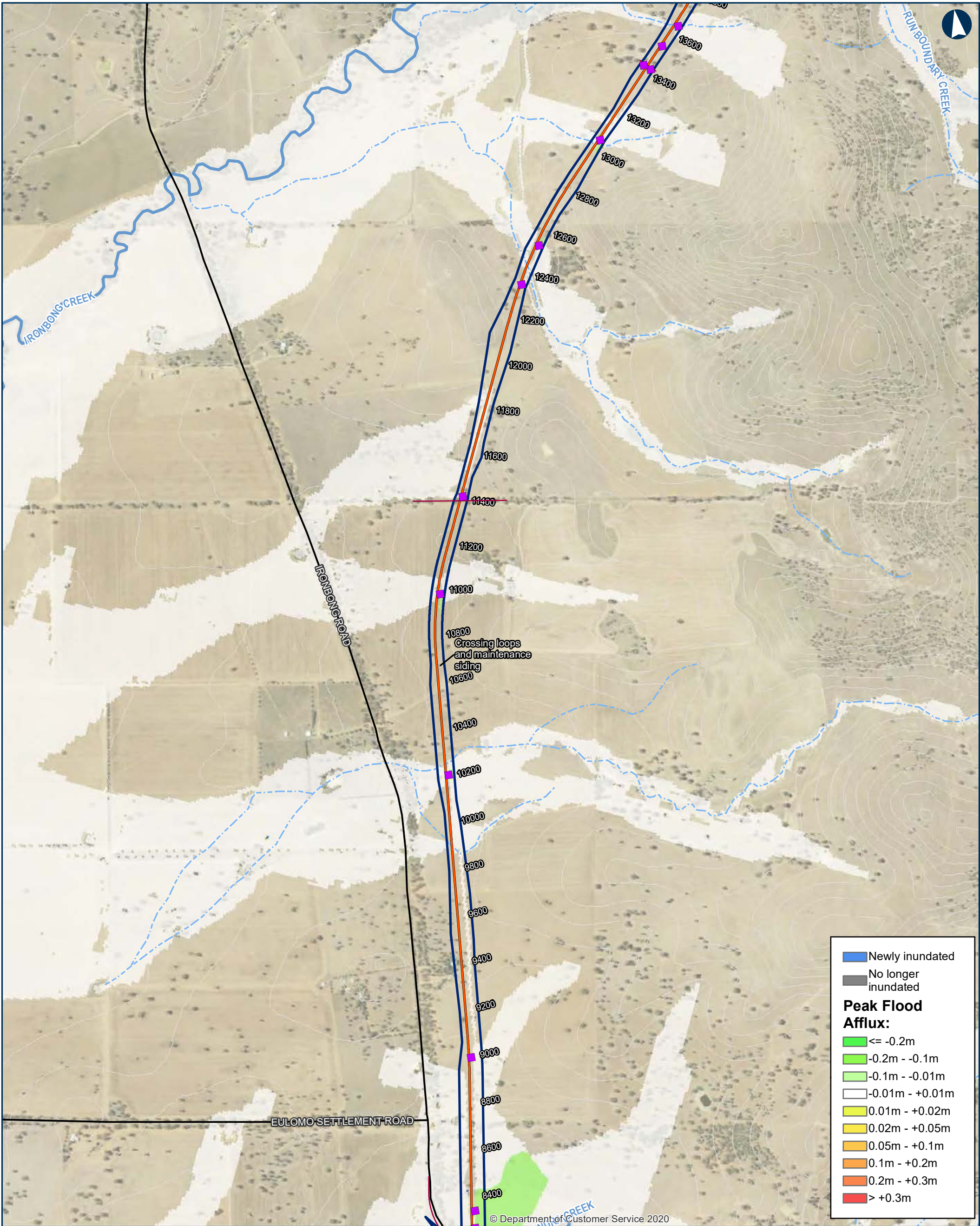

ILLABO TO STOCKINBINAL Change in Peak Water level for no culvert blockage

0 200 400 Metres

Coordinate System: GDA 1994 MGA Zone 55

ARTC makes no representation or warranty and assumes no duty of care or other responsibility to any party as to the completeness, accuracy or suitability of the information contained in this GIS map. The GIS map has been prepared from material provided to ARTC by an external source and ARTC has not taken any steps to verify the completeness, accuracy or suitability of that material. ARTC will not be responsible for any loss or damage suffered as a result of any person whatsoever placing reliance upon the information contained within this GIS map.

Date: 20/10/2023
Author: IRDJV
Data Sources: IRDJV, ARTC, LPI

Permanent acquisition boundary

Chainage (distance in metres from southern limit of the proposal)

40950

New track/track upgrade

Overbridge

Underbridge

Culvert

5m Contours

Existing Rail

Minor watercourse (Strahler SO 1-3)

Major watercourse (Strahler SO 4-6)

Local road

Sub-arterial road

Arterial road

INLAND RAIL ARTC

The Australian Government is delivering Inland Rail through the Australian Rail Track Corporation (ARTC), in partnership with the private sector.

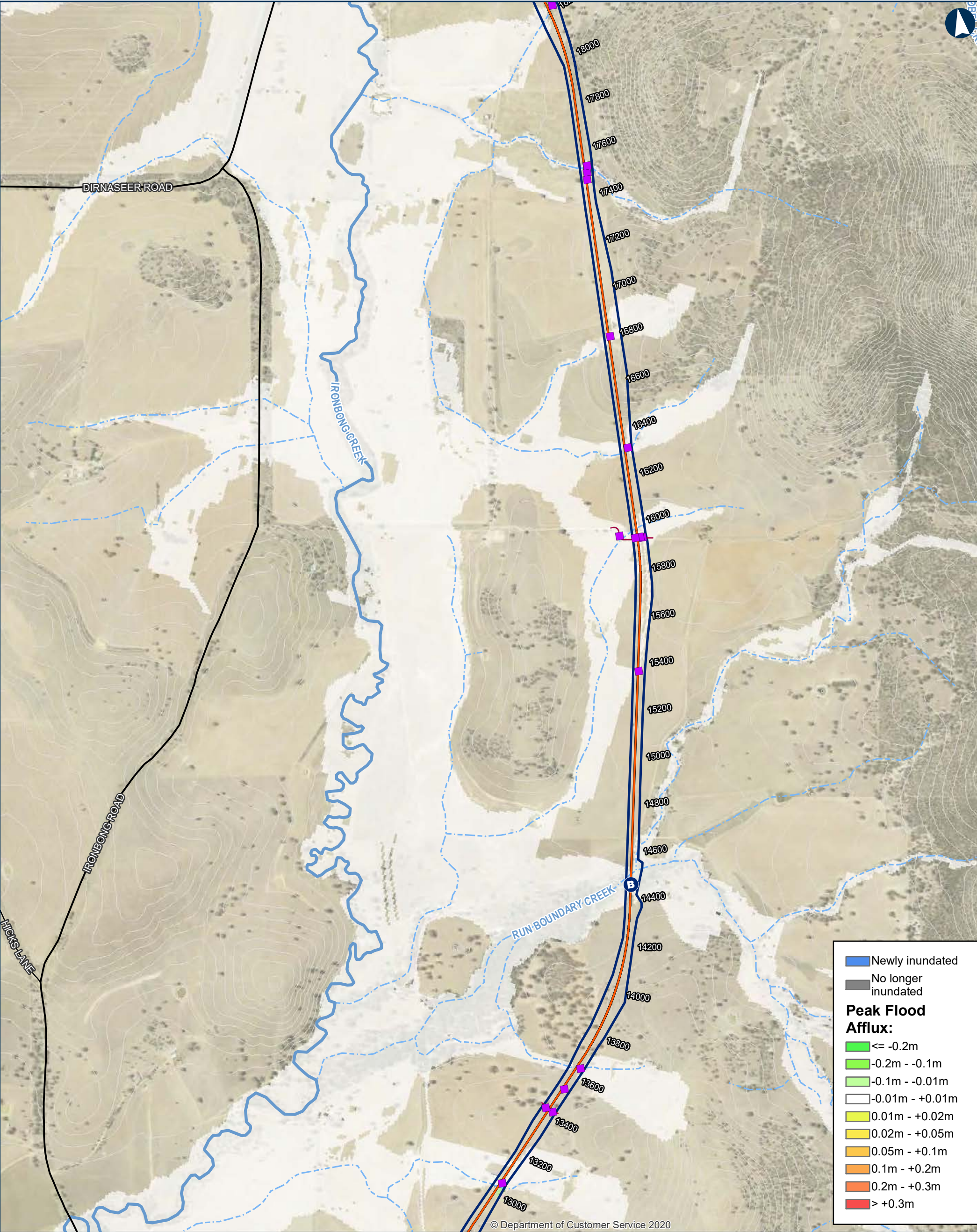

ILLABO TO STOCKINBINGAL Change in Peak Water level for no culvert blockage

0 200 400 Metres

Coordinate System: GDA 1994 MGA Zone 55

ARTC makes no representation or warranty and assumes no duty of care or other responsibility to any party as to the completeness, accuracy or suitability of the information contained in this GIS map. The GIS map has been prepared from material provided to ARTC by an external source and ARTC has not taken any steps to verify the completeness, accuracy or suitability of that material. ARTC will not be responsible for any loss or damage suffered as a result of any person whatsoever placing reliance upon the information contained within this GIS map.

Date: 20/10/2023
Author: IRDJV
Data Sources: IRDJV, ARTC, LPI

Paper: A3
Scale: 1:15,000

Permanent acquisition boundary

Chainage (distance in metres from southern limit of the proposal)

New track/track upgrade

Overbridge

Underbridge

Culvert

5m Contours

Existing Rail

Minor watercourse (Strahler SO 1-3)

Major watercourse (Strahler SO 4-6)

Local road

Sub-arterial road

Arterial road

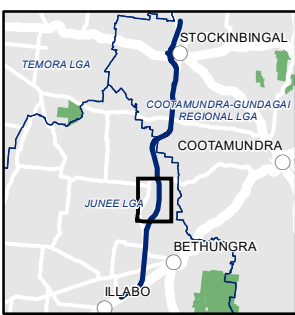

INLAND RAIL **ARTC**

The Australian Government is delivering Inland Rail through the Australian Rail Track Corporation (ARTC), in partnership with the private sector.

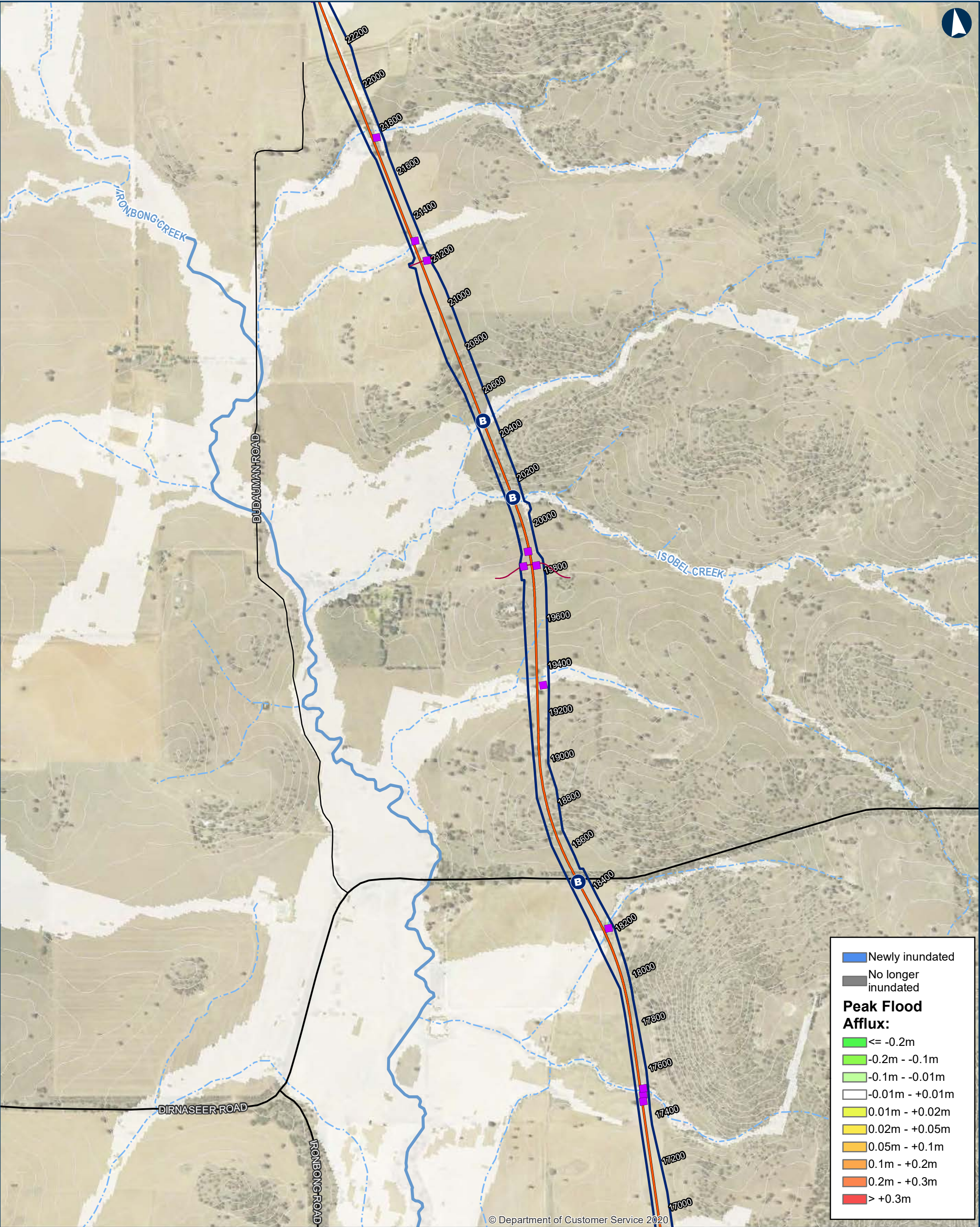

ILLABO TO STOCKINBINGAL Change in Peak Water level for no culvert blockage

Map 5 of 9

0 200 400 Metres

Coordinate System: GDA 1994 MGA Zone 55

ARTC makes no representation or warranty and assumes no duty of care or other responsibility to any party as to the completeness, accuracy or suitability of the information contained in this GIS map. The GIS map has been prepared from material provided to ARTC by an external source and ARTC has not taken any steps to verify the completeness, accuracy or suitability of that material. ARTC will not be responsible for any loss or damage suffered as a result of any person whatsoever placing reliance upon the information contained within this GIS map.

Date: 20/10/2023

Paper: A3

Author: IRDJV

Scale: 1:15,000

Data Sources: IRDJV, ARTC, LPI

Permanent acquisition boundary

Chainage (distance in metres from southern limit of the proposal)

New track/track upgrade

Overbridge

Underbridge

Culvert

5m Contours

Existing Rail

Minor watercourse (Strahler SO 1-3)

Major watercourse (Strahler SO 4-6)

Local road

Sub-arterial road

Arterial road

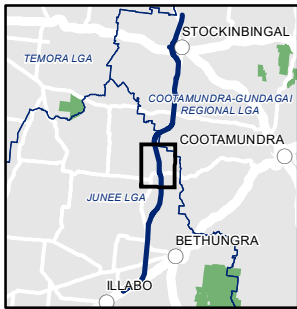

INLAND RAIL **ARTC**

The Australian Government is delivering Inland Rail through the Australian Rail Track Corporation (ARTC), in partnership with the private sector.

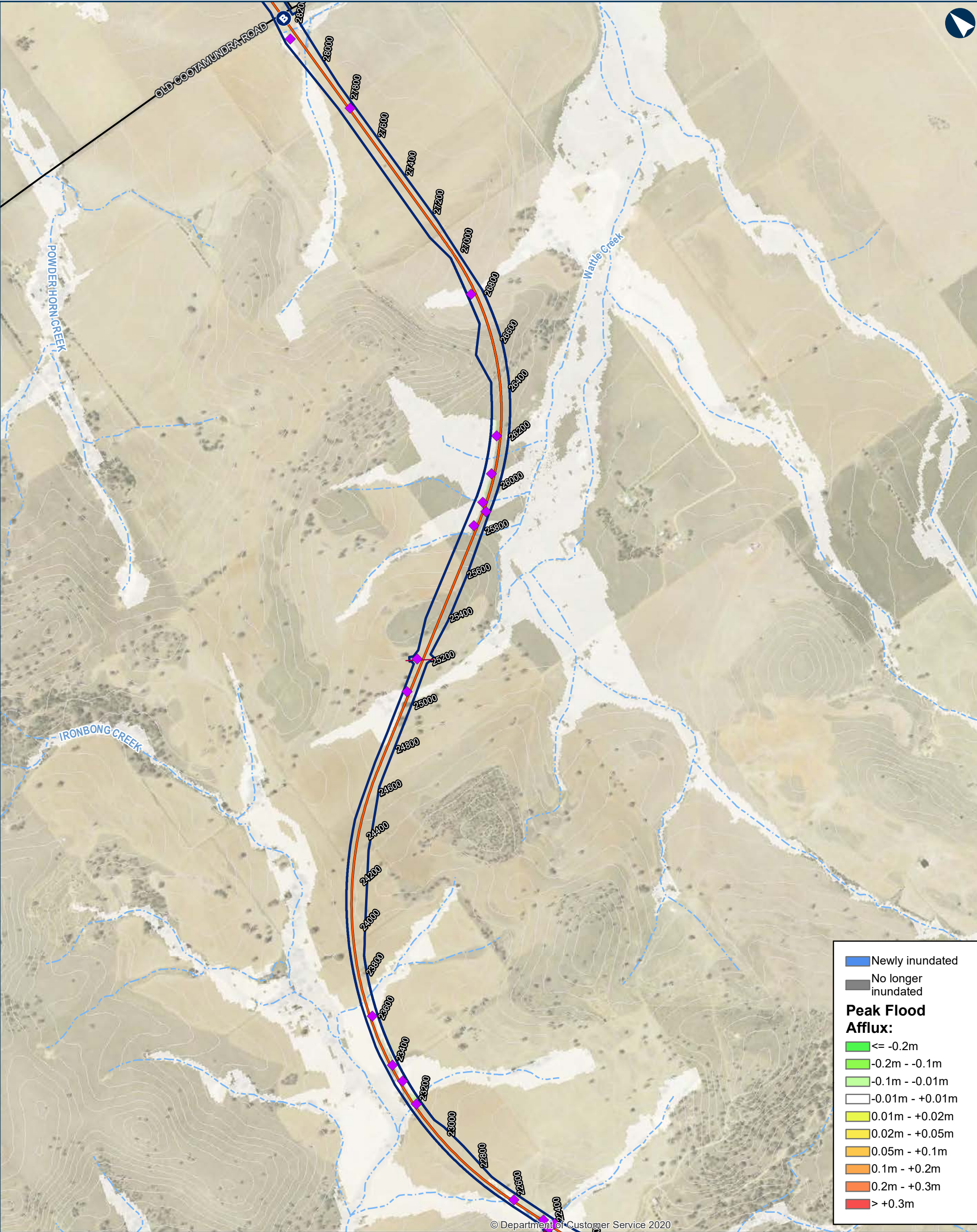

ILLABO TO STOCKINBINGAL Change in Peak Water level for no culvert blockage

0200400Metres

Coordinate System: GDA 1994 MGA Zone 55

ARTC makes no representation or warranty and assumes no duty of care or other responsibility to any party as to the completeness, accuracy or suitability of the information contained in this GIS map. The GIS map has been prepared from material provided to ARTC by an external source and ARTC has not taken any steps to verify the completeness, accuracy or suitability of that material. ARTC will not be responsible for any loss or damage suffered as a result of any person whatsoever placing reliance upon the information contained within this GIS map.

Date: 20/10/2023
Author: IRDJV
Data Sources: IRDJV, ARTC, LPI

Paper: A3
Scale: 1:15,000

Permanent acquisition boundary

40950

Chainage (distance in metres from southern limit of the proposal)

New track/track upgrade

B

Overbridge

B

Underbridge

Culvert

5m Contours

Existing Rail

Minor watercourse (Strahler SO 1-3)

Major watercourse (Strahler SO 4-6)

Local road

Sub-arterial road

Arterial road

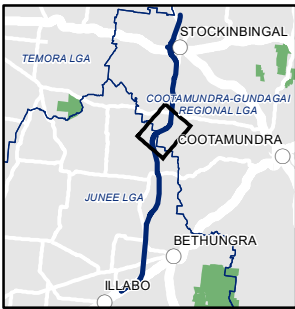

INLAND RAIL ARTC

The Australian Government is delivering Inland Rail through the Australian Rail Track Corporation (ARTC), in partnership with the private sector.

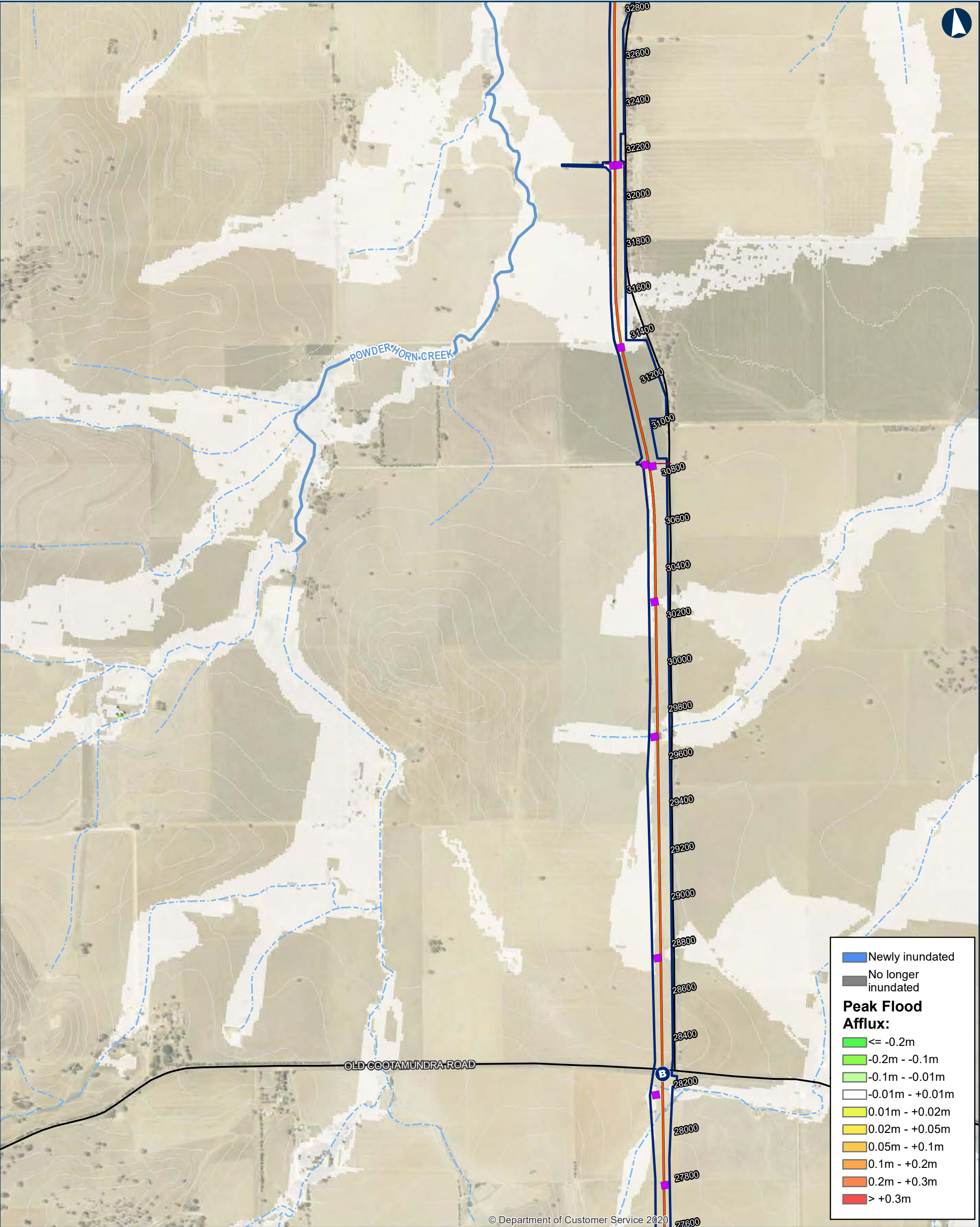

ILLABO TO STOCKINBINGAL Change in Peak Water level for no culvert blockage Map 7 of 9

0 200 400 Metres

Coordinate System: GDA 1994 MGA Zone 55

ARTC makes no representation or warranty and assumes no duty of care or other responsibility to any party as to the completeness, accuracy or suitability of the information contained in this GIS map. The GIS map has been prepared from material provided to ARTC by an external source and ARTC has not taken any steps to verify the completeness, accuracy or suitability of that material. ARTC will not be responsible for any loss or damage suffered as a result of any person whatsoever placing reliance upon the information contained within this GIS map.

Date: 20/10/2023
Author: IRDJV
Data Sources: IRDJV, ARTC, LPI

Paper: A3
Scale: 1:15,000

40950

Permanent acquisition boundary

Chainage (distance in metres from southern limit of the proposal)

New track/track upgrade

Overbridge

B Underbridge

Culvert

5m Contours

Existing Rail

Minor watercourse (Strahler SO 1-3)

Major watercourse (Strahler SO 4-6)

Local road

Sub-arterial road

Arterial road

INLAND RAIL **ARTC**

The Australian Government is delivering Inland Rail through the Australian Rail Track Corporation (ARTC), in partnership with the private sector.

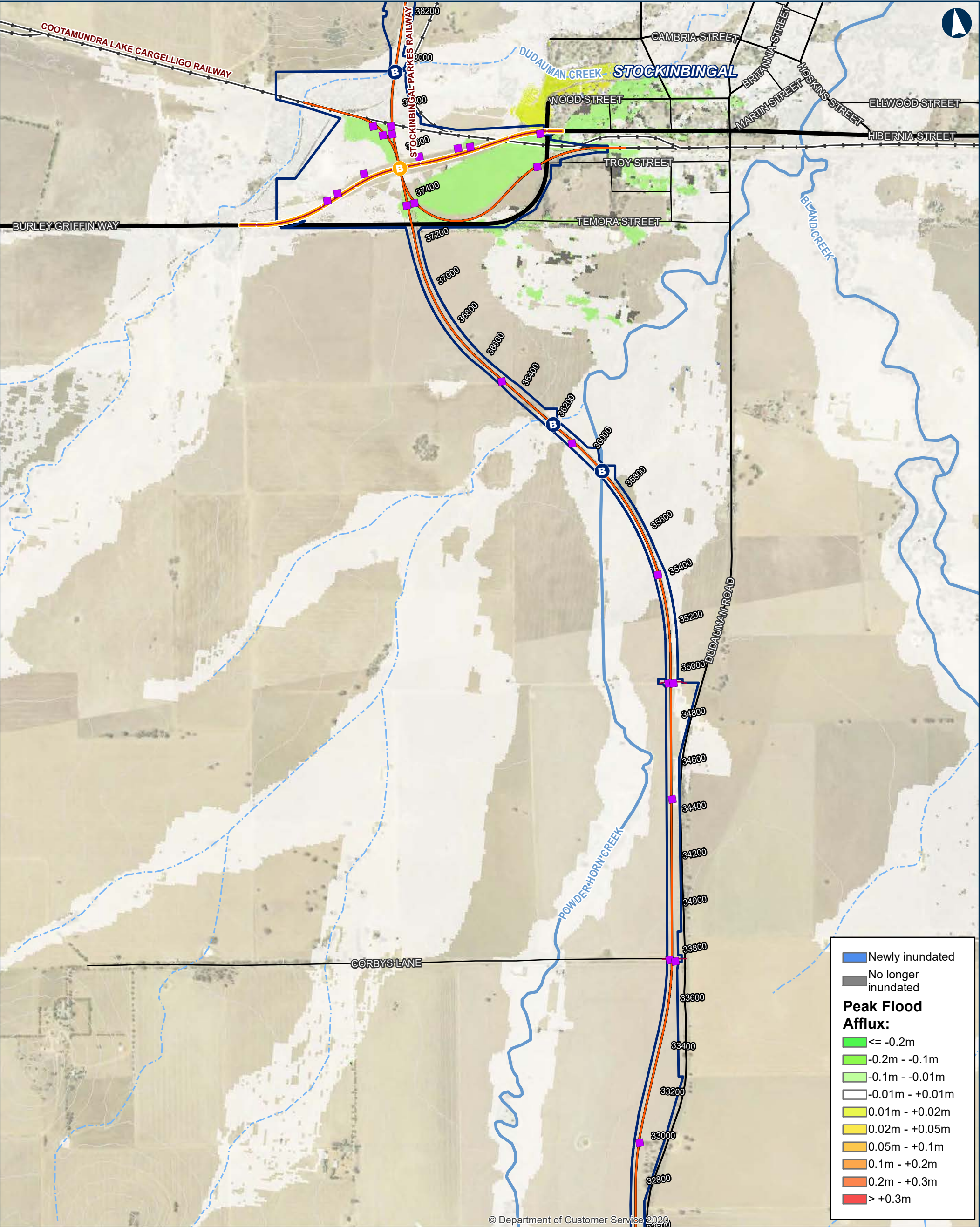

ILLABO TO STOCKINBINGAL Change in Peak Water level for no culvert blockage

0 200 400 Metres

Coordinate System: GDA 1994 MGA Zone 55

ARTC makes no representation or warranty and assumes no duty of care or other responsibility to any party as to the completeness, accuracy or suitability of the information contained in this GIS map. The GIS map has been prepared from material provided to ARTC by an external source and ARTC has not taken any steps to verify the completeness, accuracy or suitability of that material. ARTC will not be responsible for any loss or damage suffered as a result of any person whatsoever placing reliance upon the information contained within this GIS map.

Date: 20/10/2023 Paper: A3
Author: IRDJV Scale: 1:15,000
Data Sources: IRDJV, ARTC, LPI

Permanent acquisition boundary

Chainage (distance in metres from southern limit of the proposal)

40950

New track/track upgrade

Burley Griffin Way Realignment

Overbridge

Underbridge

Culvert

5m Contours

Existing Rail

Minor watercourse (Strahler SO 1-3)

Major watercourse (Strahler SO 4-6)

Local road

Sub-arterial road

Arterial road

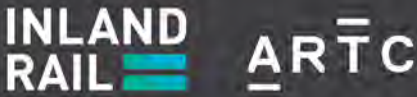
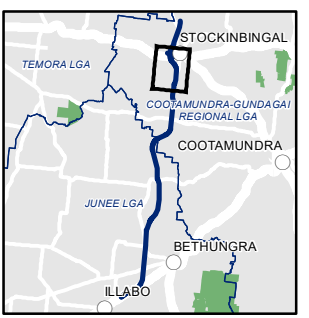

The Australian Government is delivering Inland Rail through the Australian Rail Track Corporation (ARTC), in partnership with the private sector.

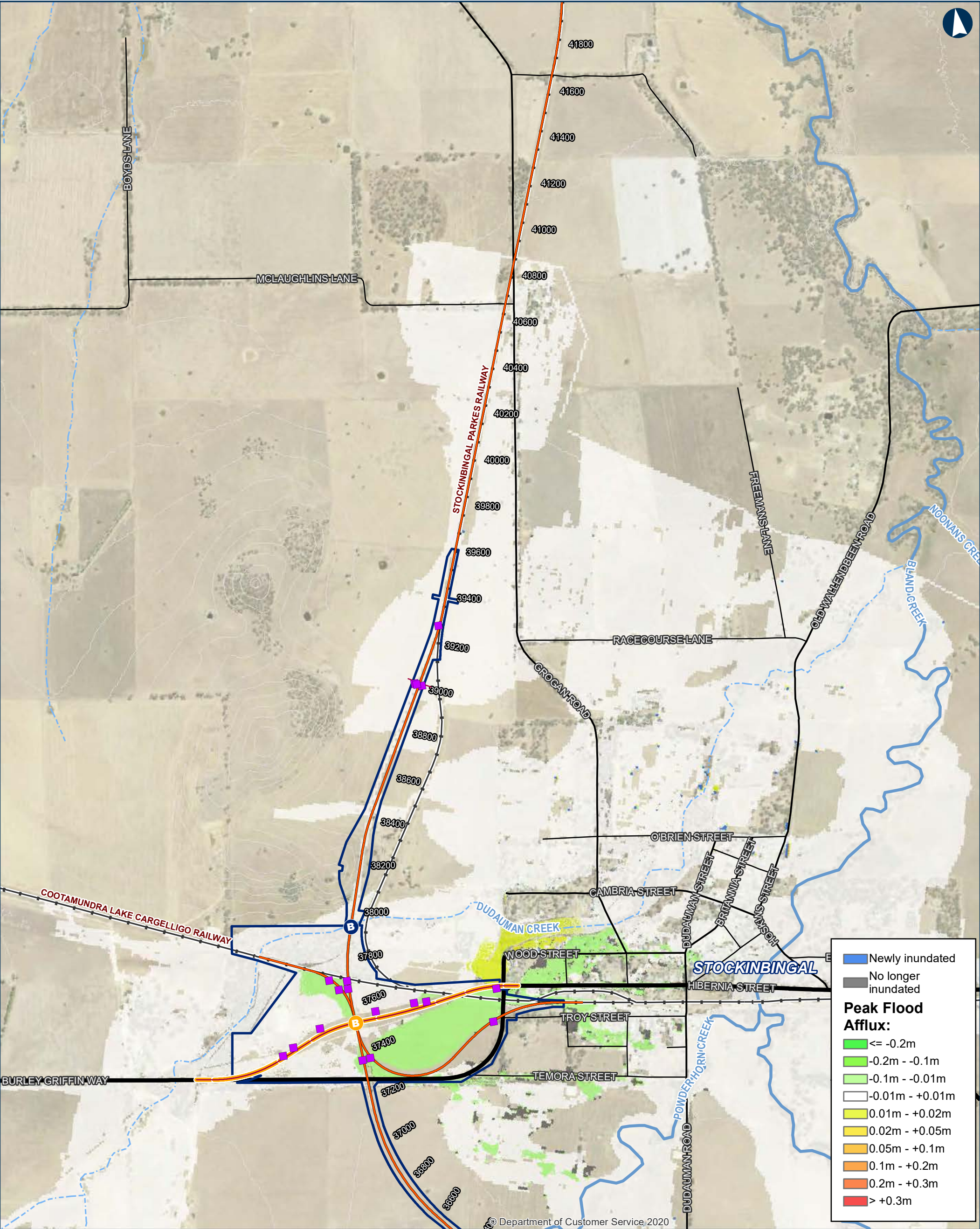

ILLABO TO STOCKINBINGAL Change in Peak Water level for no culvert blockage

0 200 400 Metres

Coordinate System: GDA 1994 MGA Zone 55

ARTC makes no representation or warranty and assumes no duty of care or other responsibility to any party as to the completeness, accuracy or suitability of the information contained in this GIS map. The GIS map has been prepared from material provided to ARTC by an external source and ARTC has not taken any steps to verify the completeness, accuracy or suitability of that material. ARTC will not be responsible for any loss or damage suffered as a result of any person whatsoever placing reliance upon the information contained within this GIS map.

Date: 20/10/2023
Author: IRDJV
Data Sources: IRDJV, ARTC, LPI

Permanent acquisition boundary

Chainage (distance in metres from southern limit of the proposal)

40950

New track/track upgrade

Burley Griffin Way Realignment

Overbridge

Underbridge

Culvert

5m Contours

Existing Rail

Minor watercourse (Strahler SO 1-3)

Major watercourse (Strahler SO 4-6)

Local road

Sub-arterial road

Arterial road

INLAND RAIL = ARTC

The Australian Government is delivering Inland Rail through the Australian Rail Track Corporation (ARTC), in partnership with the private sector.

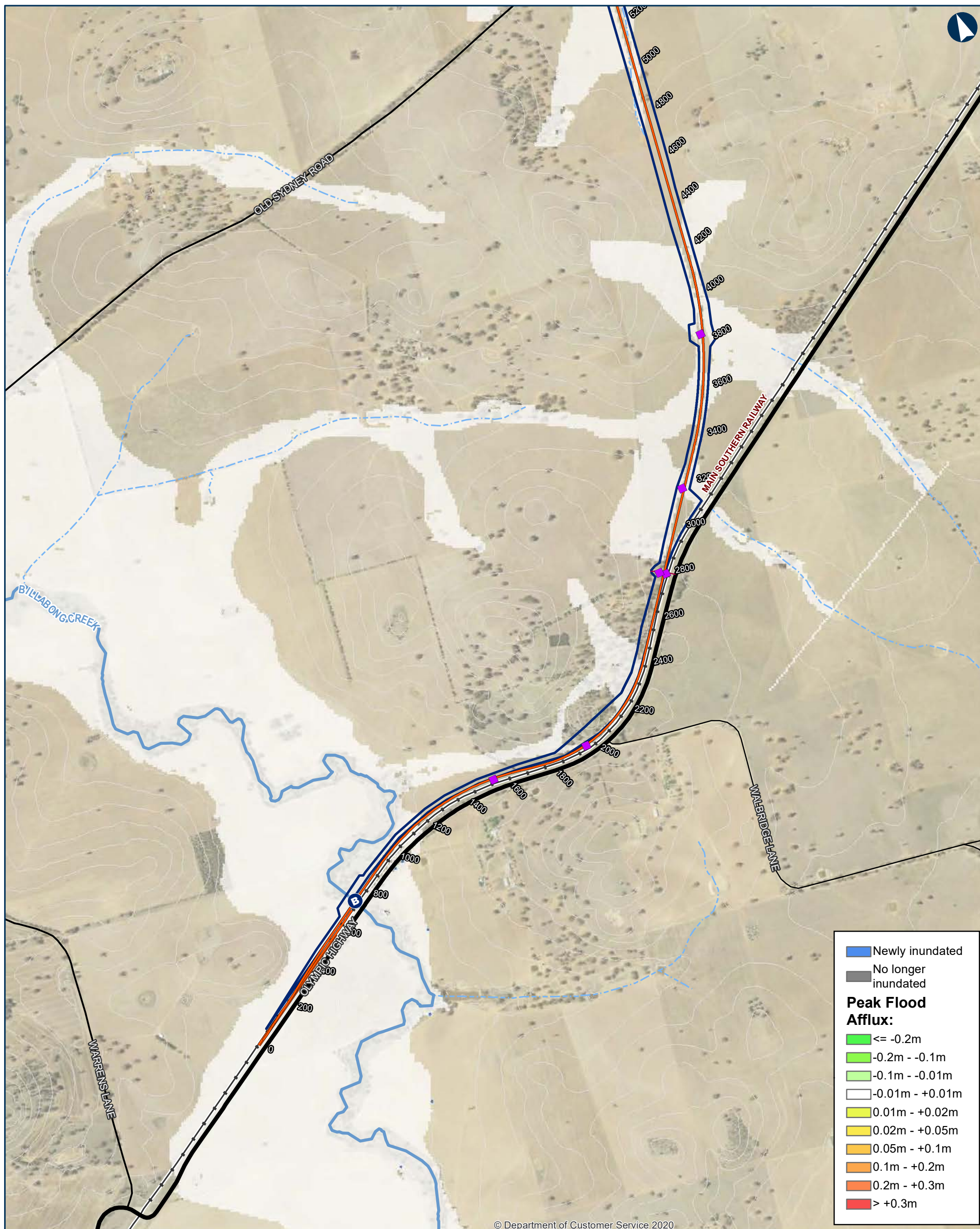

ILLABO TO STOCKINBINGAL Change in Peak Water level for minimum 25% culvert blockage

Map 1 of 9

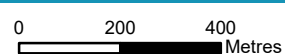





Coordinate System: GDA 1994 MGA Zone 55

ARTC makes no representation or warranty and assumes no duty of care or other responsibility to any party as to the completeness, accuracy or suitability of the information contained in this GIS map. The GIS map has been prepared from material provided to ARTC by an external source and ARTC has not taken any steps to verify the completeness, accuracy or suitability of that material.

ARTC will not be responsible for any loss or damage suffered as a result of any person whatsoever placing reliance upon the information contained within this GIS map.

Date: 20/10/2023 Paper: A3
Author: IRDJV Scale: 1:15,000
Data Sources: IRDJV, ARTC, LPI

-  Permanent acquisition boundary
-  Chainage (distance in metres from southern limit of the proposal)
-  New track/track upgrade
-  Overbridge

B Underbridge
 ■ Culvert
 — 5m Contours
 — Existing Rail
 - - - Minor watercourse (Strahler SO)
 — Major watercourse (Strahler SO)
 — Local road

— Sub-arterial road
 ■ Arterial road

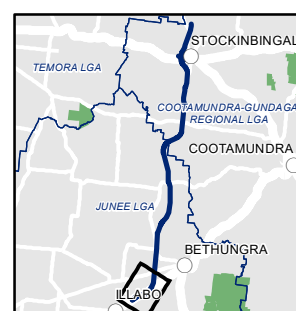

INLAND RAIL ARTC

The Australian Government is delivering Inland Rail through the Australian Rail Track Corporation (ARTC), in partnership with the private sector.

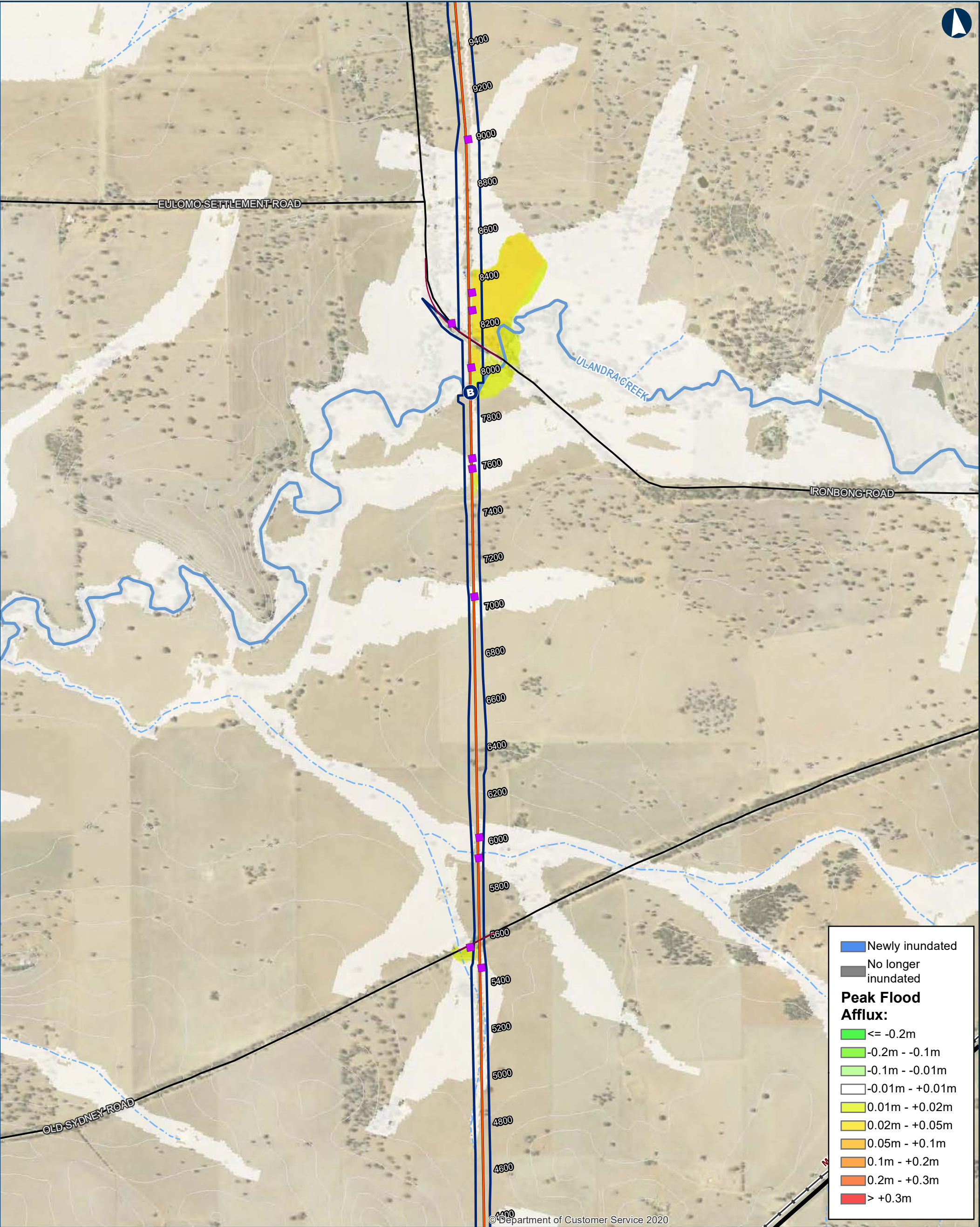

ILLABO TO STOCKINBINGAL Change in Peak Water level for minimum 25% culvert blockage

0200400Metres

Coordinate System: GDA 1994 MGA Zone 55

ARTC makes no representation or warranty and assumes no duty of care or other responsibility to any party as to the completeness, accuracy or suitability of the information contained in this GIS map. The GIS map has been prepared from material provided to ARTC by an external source and ARTC has not taken any steps to verify the completeness, accuracy or suitability of that material. ARTC will not be responsible for any loss or damage suffered as a result of any person whatsoever placing reliance upon the information contained within this GIS map.

Date: 20/10/2023

Author: IRDJV

Data Sources: IRDJV, ARTC, LPI

Paper: A3

Scale: 1:15,000

Permanent acquisition boundary

40950

Chainage (distance in metres from southern limit of the proposal)

New track/track upgrade

B

Overbridge

B

Underbridge

Culvert

5m Contours

Existing Rail

Minor watercourse (Strahler SO 1-3)

Major watercourse (Strahler SO 4-6)

Local road

Sub-arterial road

Arterial road

INLAND RAIL ARTC

The Australian Government is delivering Inland Rail through the Australian Rail Track Corporation (ARTC), in partnership with the private sector.

U:\Projects\PS108286_Inland_Rail_Illab4_WIP\GIS\AWS\PS108286_I2S\Tasks\220_0122_HYD_HydrologyReport\June2023\Documents\Bblockage\220_0122_HYD_B3_Afflux_v6.mxd

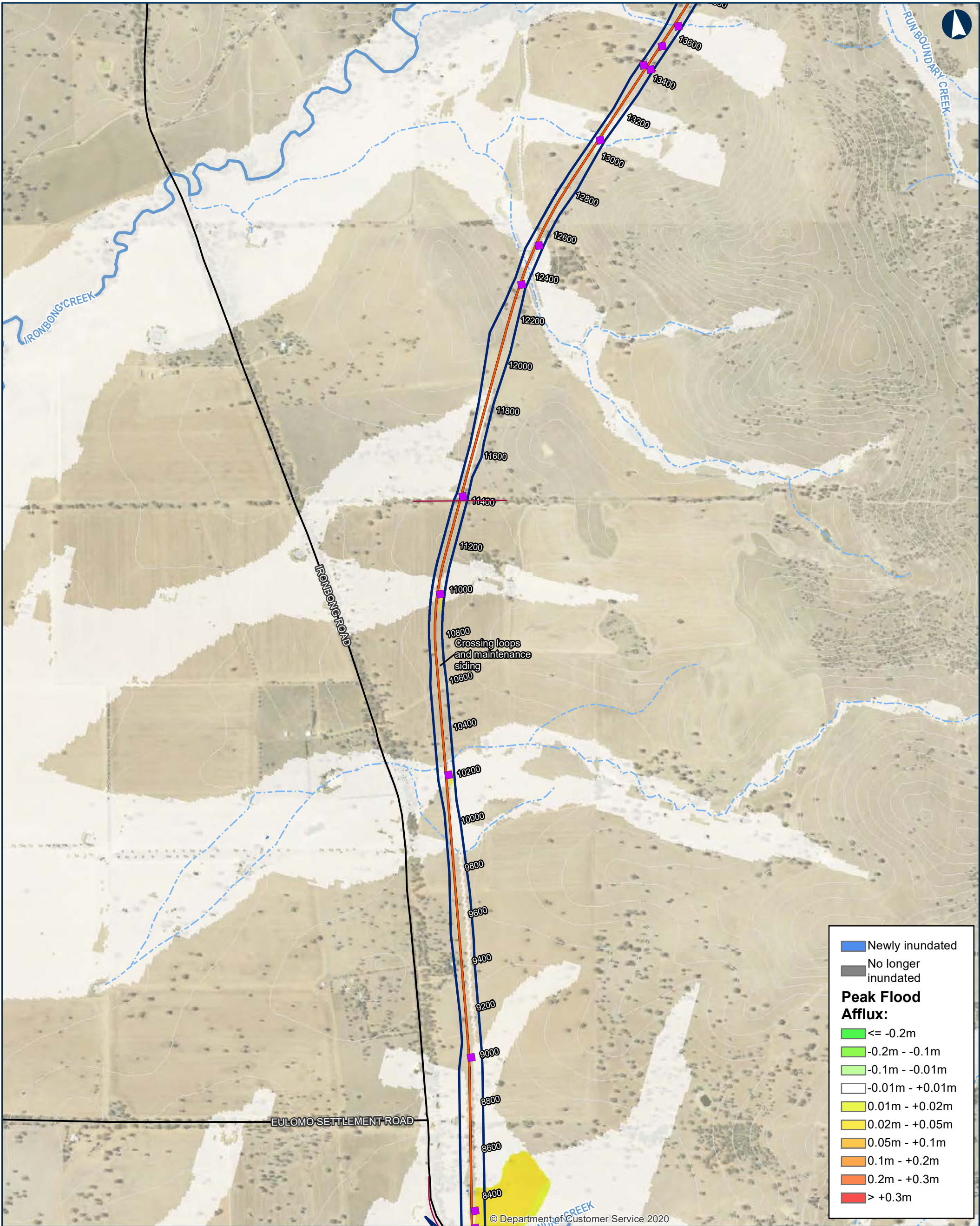

ILLABO TO STOCKINBINAL Change in Peak Water level for minimum 25% culvert blockage

0 200 400 Metres

Coordinate System: GDA 1994 MGA Zone 55

ARTC makes no representation or warranty and assumes no duty of care or other responsibility to any party as to the completeness, accuracy or suitability of the information contained in this GIS map. The GIS map has been prepared from material provided to ARTC by an external source and ARTC has not taken any steps to verify the completeness, accuracy or suitability of that material. ARTC will not be responsible for any loss or damage suffered as a result of any person whatsoever placing reliance upon the information contained within this GIS map.

Date: 20/10/2023
Author: IRDJV
Data Sources: IRDJV, ARTC, LPI

Permanent acquisition boundary

Chainage (distance in metres from southern limit of the proposal)

40950

New track/track upgrade

Overbridge

Underbridge

Culvert

5m Contours

Existing Rail

Minor watercourse (Strahler SO 1-3)

Major watercourse (Strahler SO 4-6)

Local road

Sub-arterial road

Arterial road

INLAND RAIL = ARTC

The Australian Government is delivering Inland Rail through the Australian Rail Track Corporation (ARTC), in partnership with the private sector.

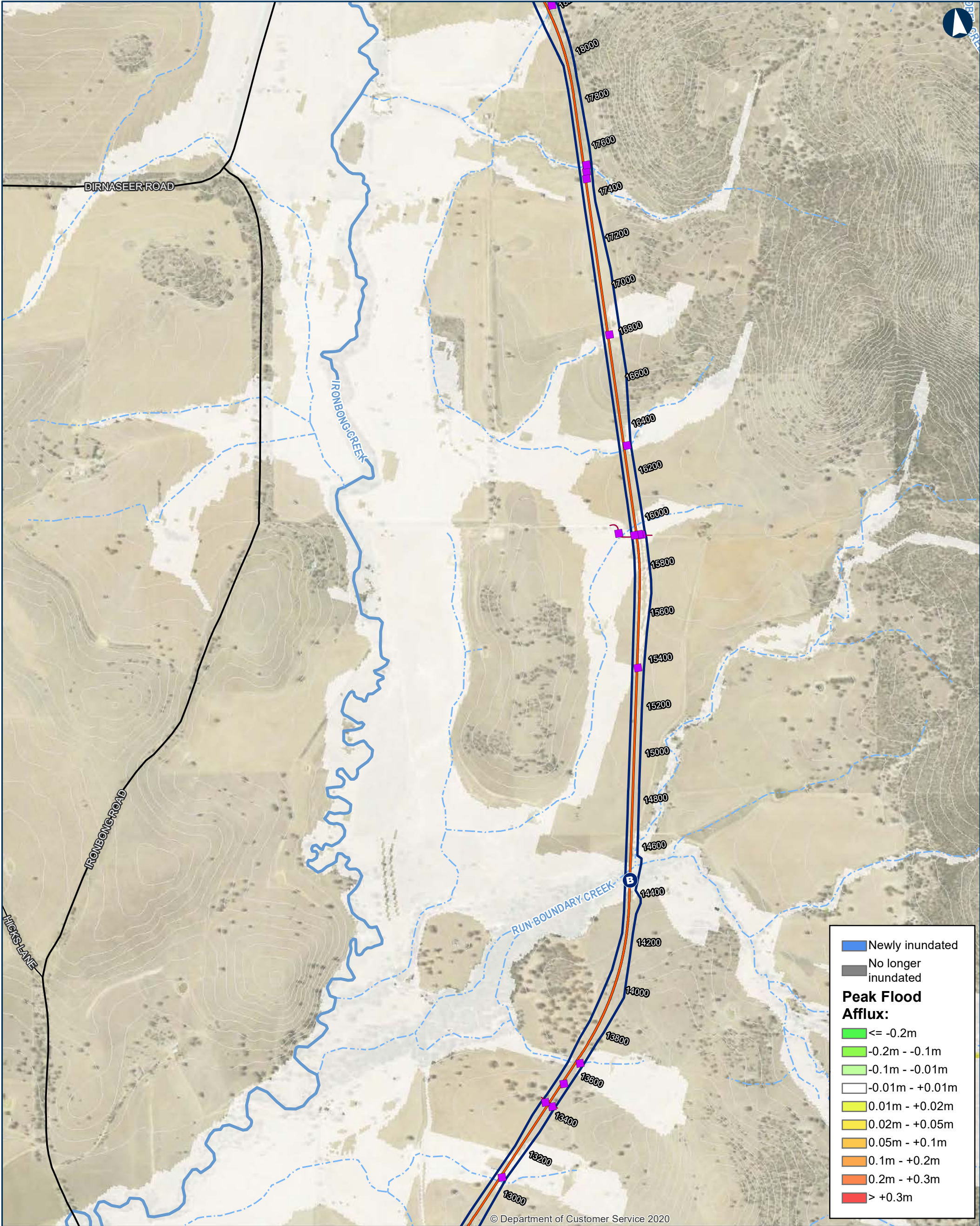

ILLABO TO STOCKINBINGAL Change in Peak Water level for minimum 25% culvert blockage

0 200 400 Metres

Coordinate System: GDA 1994 MGA Zone 55

ARTC makes no representation or warranty and assumes no duty of care or other responsibility to any party as to the completeness, accuracy or suitability of the information contained in this GIS map. The GIS map has been prepared from material provided to ARTC by an external source and ARTC has not taken any steps to verify the completeness, accuracy or suitability of that material. ARTC will not be responsible for any loss or damage suffered as a result of any person whatsoever placing reliance upon the information contained within this GIS map.

Date: 20/10/2023
Author: IRDJV
Data Sources: IRDJV, ARTC, LPI

Permanent acquisition boundary

Chainage (distance in metres from southern limit of the proposal)

40950

New track/track upgrade

Overbridge

Underbridge

Culvert

5m Contours

Existing Rail

Minor watercourse (Strahler SO 1-3)

Major watercourse (Strahler SO 4-6)

Local road

Sub-arterial road

Arterial road

INLAND RAIL ARTC

The Australian Government is delivering Inland Rail through the Australian Rail Track Corporation (ARTC), in partnership with the private sector.

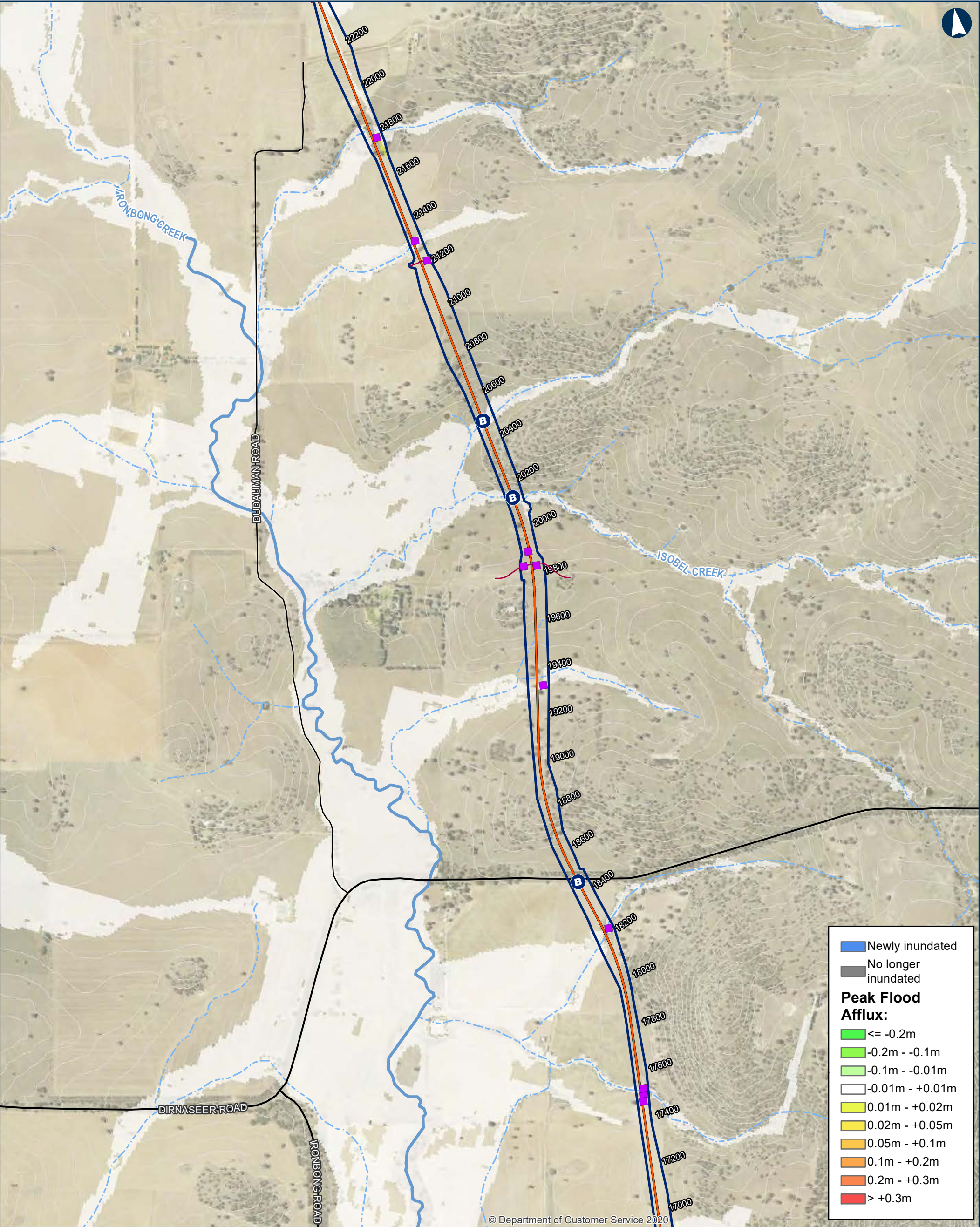

ILLABO TO STOCKINBINGAL Change in Peak Water level for minimum 25% culvert blockage

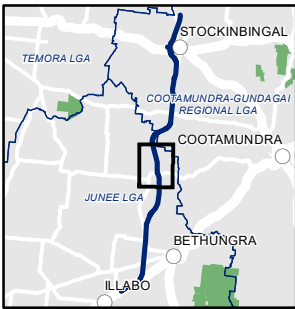

INLAND RAIL **ARTC**

The Australian Government is delivering Inland Rail through the Australian Rail Track Corporation (ARTC), in partnership with the private sector.

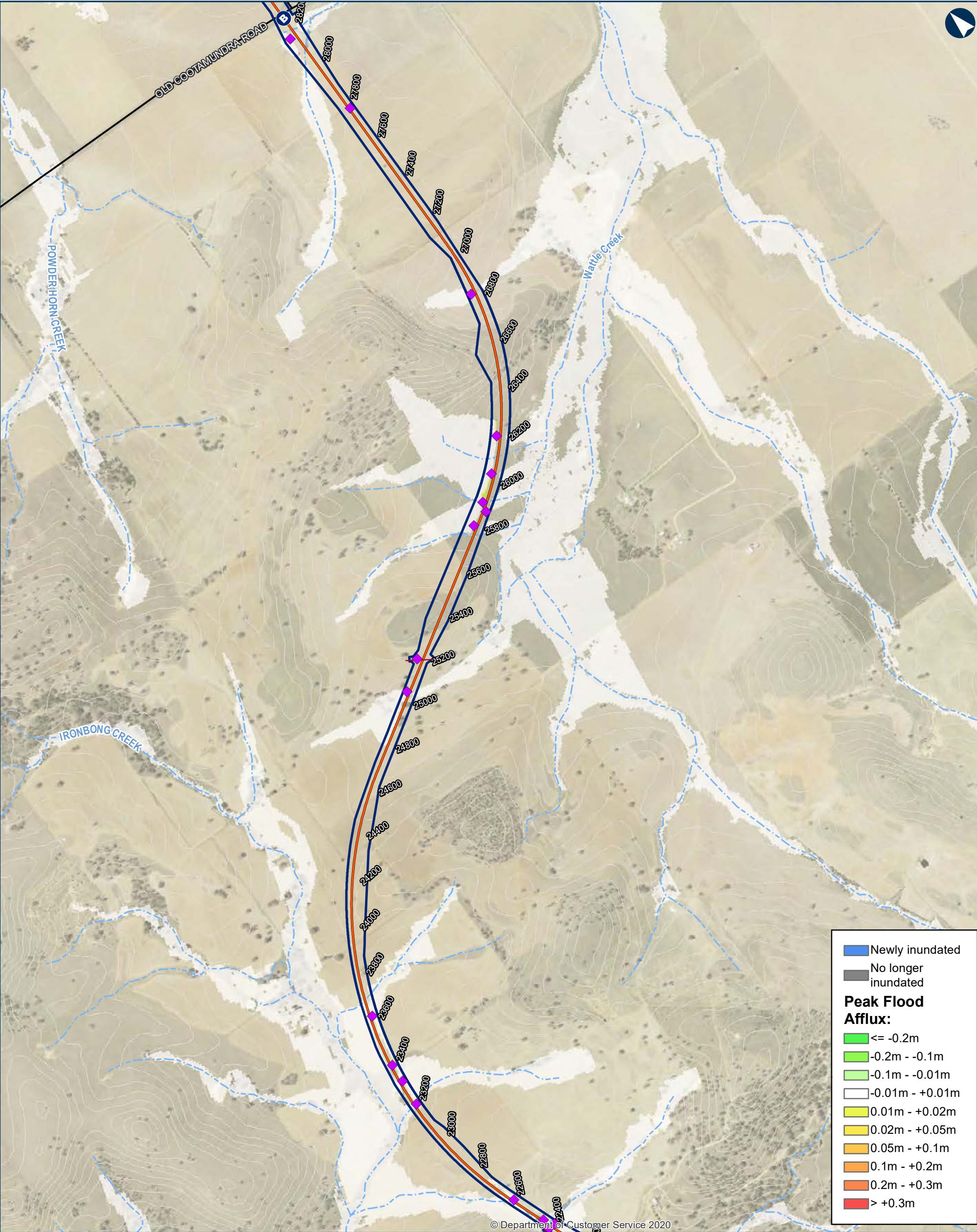

ILLABO TO STOCKINBINGAL Change in Peak Water level for minimum 25% culvert blockage

0200400Metres

Coordinate System: GDA 1994 MGA Zone 55

ARTC makes no representation or warranty and assumes no duty of care or other responsibility to any party as to the completeness, accuracy or suitability of the information contained in this GIS map. The GIS map has been prepared from material provided to ARTC by an external source and ARTC has not taken any steps to verify the completeness, accuracy or suitability of that material. ARTC will not be responsible for any loss or damage suffered as a result of any person whatsoever placing reliance upon the information contained within this GIS map.

Date: 20/10/2023
Author: IRDJV
Data Sources: IRDJV, ARTC, LPI

Paper: A3
Scale: 1:15,000

Permanent acquisition boundary

Chainage (distance in metres from southern limit of the proposal)

40950

New track/track upgrade

Overbridge

B

Underbridge

■

Culvert

5m Contours

Existing Rail

Minor watercourse (Strahler SO 1-3)

Major watercourse (Strahler SO 4-6)

Local road

—

Sub-arterial road

—

Arterial road

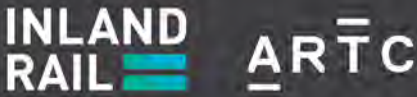
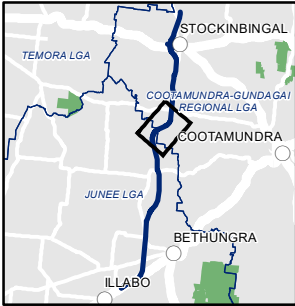

The Australian Government is delivering Inland Rail through the Australian Rail Track Corporation (ARTC), in partnership with the private sector.

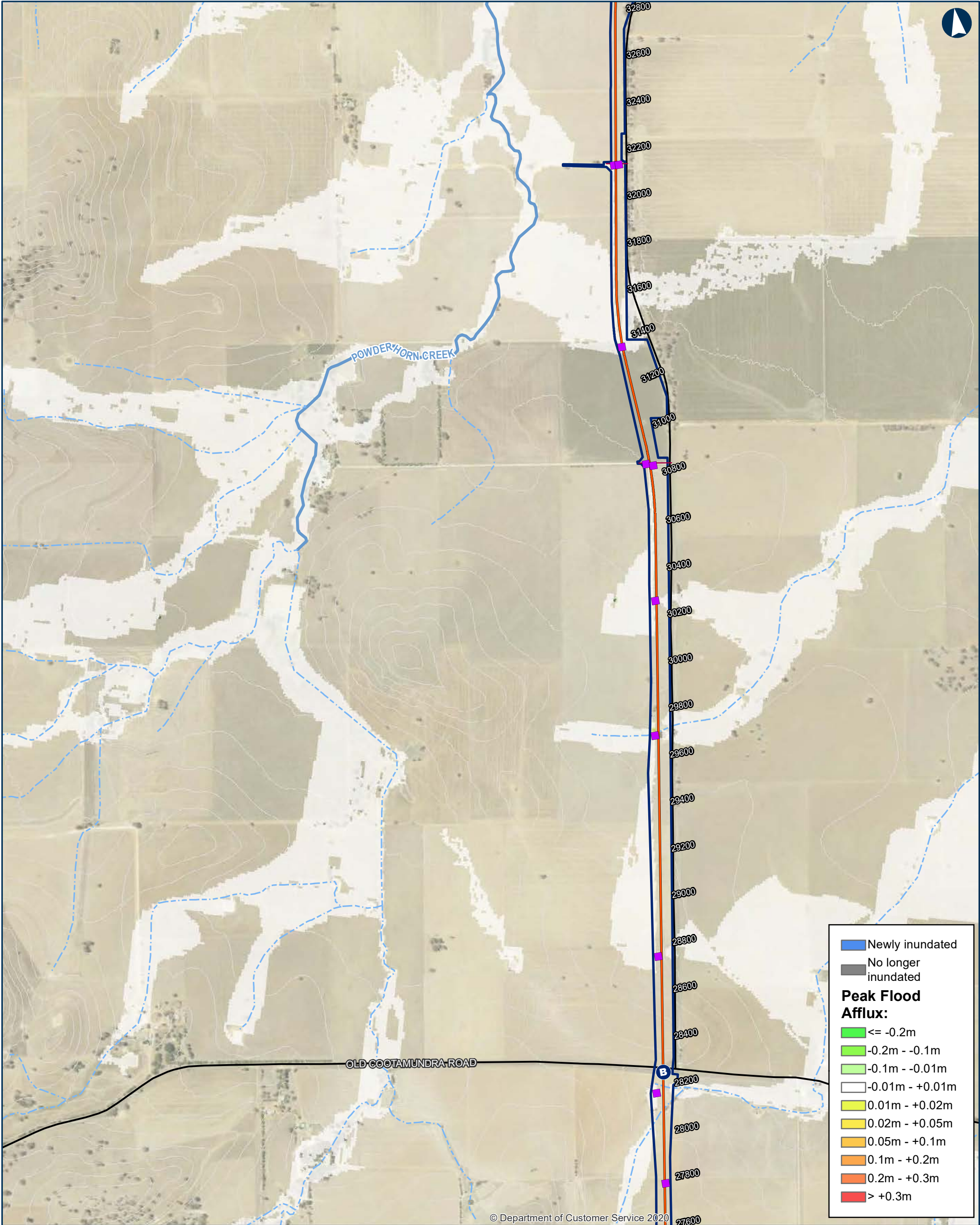

ILLABO TO STOCKINBINGAL Change in Peak Water level for minimum 25% culvert blockage

0 200 400 Metres

Coordinate System: GDA 1994 MGA Zone 55

ARTC makes no representation or warranty and assumes no duty of care or other responsibility to any party as to the completeness, accuracy or suitability of the information contained in this GIS map. The GIS map has been prepared from material provided to ARTC by an external source and ARTC has not taken any steps to verify the completeness, accuracy or suitability of that material. ARTC will not be responsible for any loss or damage suffered as a result of any person whatsoever placing reliance upon the information contained within this GIS map.

Date: 20/10/2023
Author: IRDJV
Data Sources: IRDJV, ARTC, LPI

40950

Permanent acquisition boundary

Chainage (distance in metres from southern limit of the proposal)

New track/track upgrade

Overbridge

B Underbridge

Culvert

5m Contours

Existing Rail

Minor watercourse (Strahler SO 1-3)

Major watercourse (Strahler SO 4-6)

Local road

Sub-arterial road

Arterial road

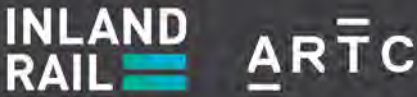

The Australian Government is delivering Inland Rail through the Australian Rail Track Corporation (ARTC), in partnership with the private sector.

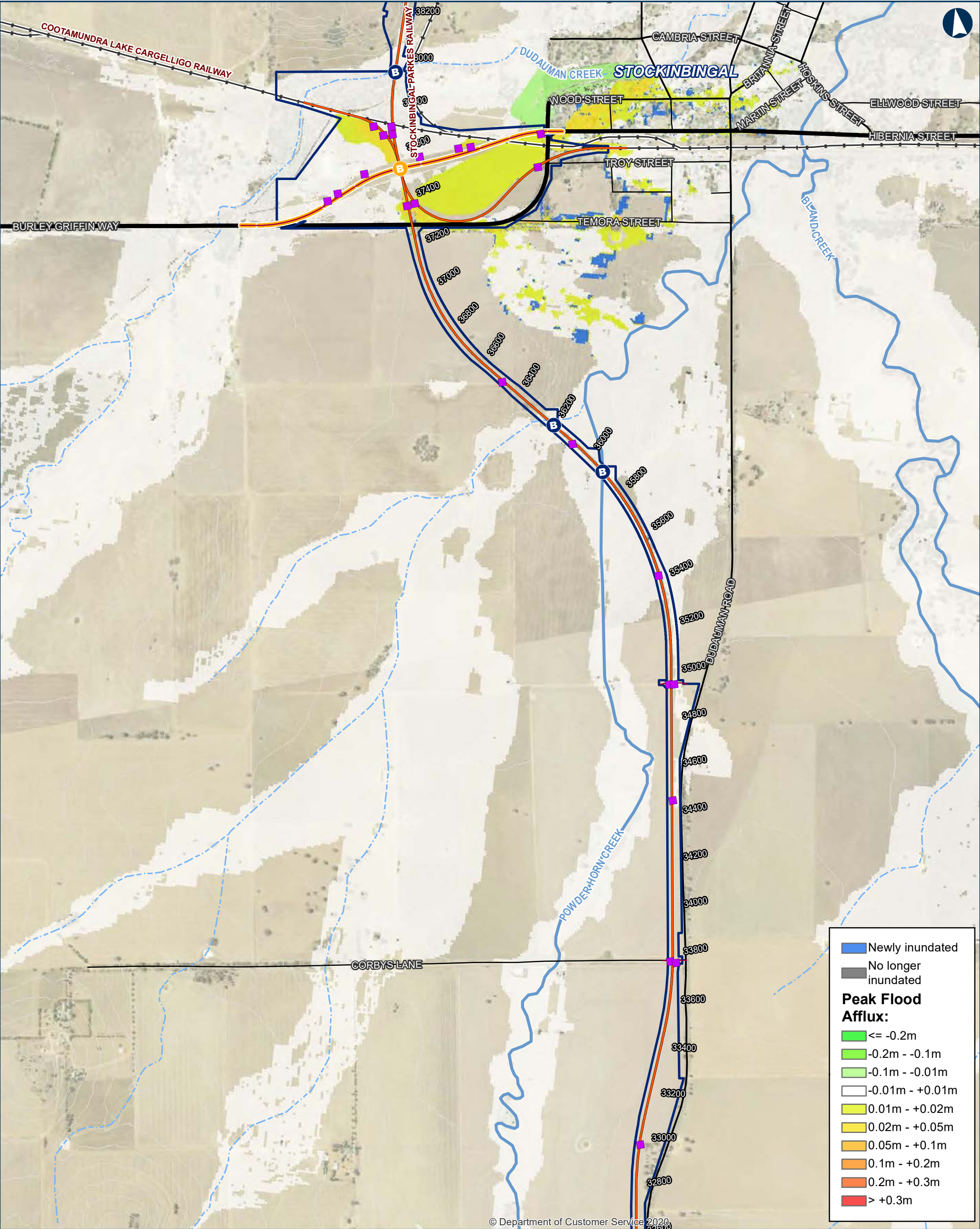

ILLABO TO STOCKINBINGAL Change in Peak Water level for minimum 25% culvert blockage

0 200 400 Metres

Coordinate System: GDA 1994 MGA Zone 55

ARTC makes no representation or warranty and assumes no duty of care or other responsibility to any party as to the completeness, accuracy or suitability of the information contained in this GIS map. The GIS map has been prepared from material provided to ARTC by an external source and ARTC has not taken any steps to verify the completeness, accuracy or suitability of that material. ARTC will not be responsible for any loss or damage suffered as a result of any person whatsoever placing reliance upon the information contained within this GIS map.

Date: 20/10/2023 Paper: A3
Author: IRDJV Scale: 1:15,000
Data Sources: IRDJV, ARTC, LPI

- Permanent acquisition boundary
- Chainage (distance in metres from southern limit of the proposal)
- 40950
- New track/track upgrade
- Burley Griffin Way Realignment
- Overbridge
- Underbridge
- Culvert
- 5m Contours
- Existing Rail
- Minor watercourse (Strahler SO 1-3)
- Major watercourse (Strahler SO 4-6)
- Local road
- Sub-arterial road
- Arterial road

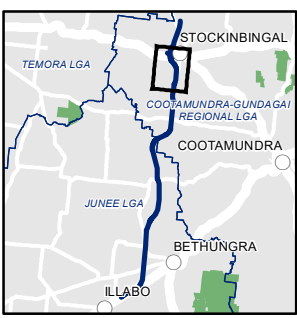

INLAND RAIL ARTC

The Australian Government is delivering Inland Rail through the Australian Rail Track Corporation (ARTC), in partnership with the private sector.

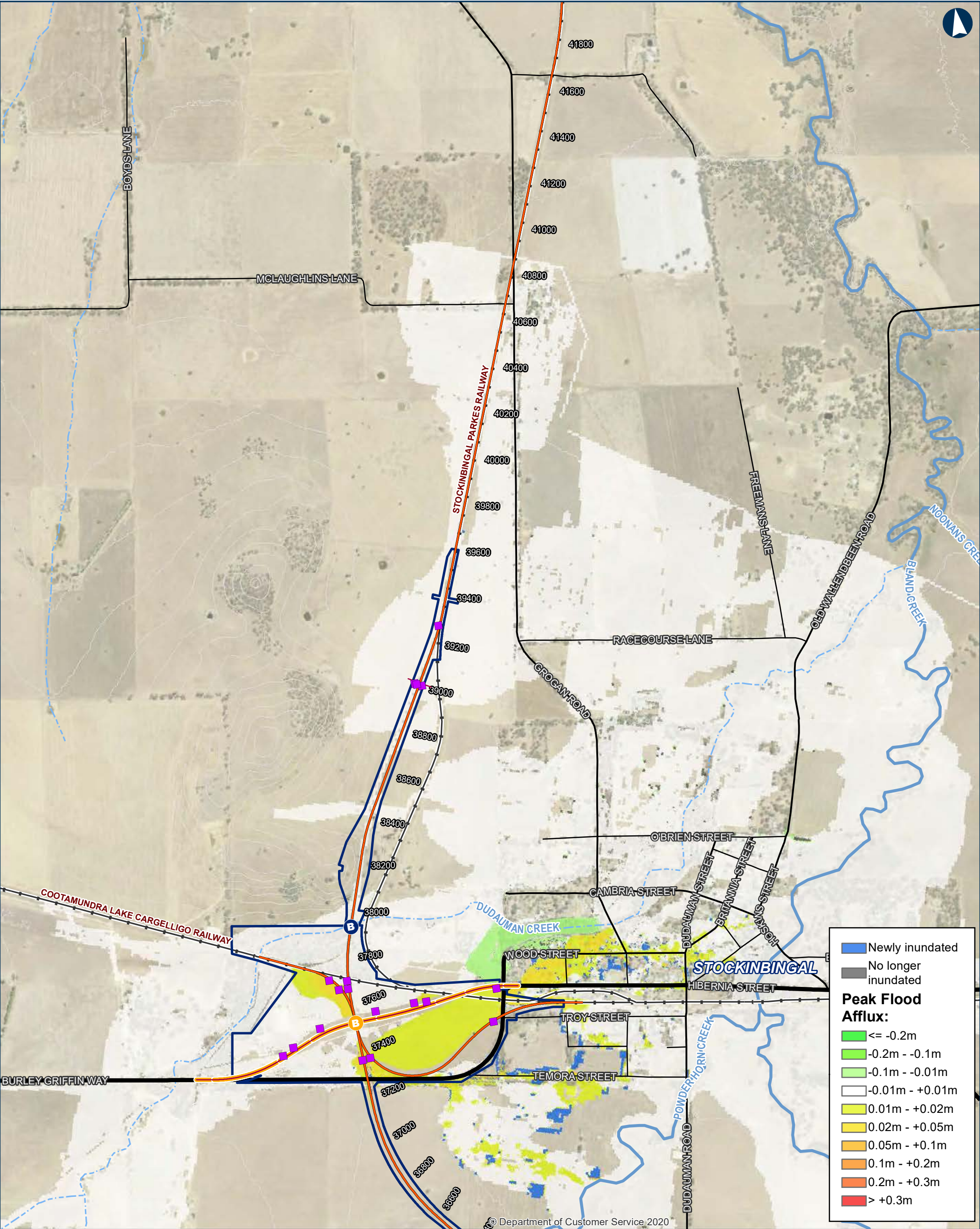

ILLABO TO STOCKINBINGAL Change in Peak Water level for minimum 25% culvert blockage

0 200 400 Metres

Coordinate System: GDA 1994 MGA Zone 55

ARTC makes no representation or warranty and assumes no duty of care or other responsibility to any party as to the completeness, accuracy or suitability of the information contained in this GIS map. The GIS map has been prepared from material provided to ARTC by an external source and ARTC has not taken any steps to verify the completeness, accuracy or suitability of that material. ARTC will not be responsible for any loss or damage suffered as a result of any person whatsoever placing reliance upon the information contained within this GIS map.

Date: 20/10/2023
Author: IRDJV
Data Sources: IRDJV, ARTC, LPI

Permanent acquisition boundary

Chainage (distance in metres from southern limit of the proposal)

40950

New track/track upgrade

Burley Griffin Way Realignment

Overbridge

Underbridge

Culvert

5m Contours

Existing Rail

Minor watercourse (Strahler SO 1-3)

Major watercourse (Strahler SO 4-6)

Local road

Sub-arterial road

Arterial road

INLAND RAIL = ARTC

The Australian Government is delivering Inland Rail through the Australian Rail Track Corporation (ARTC), in partnership with the private sector.

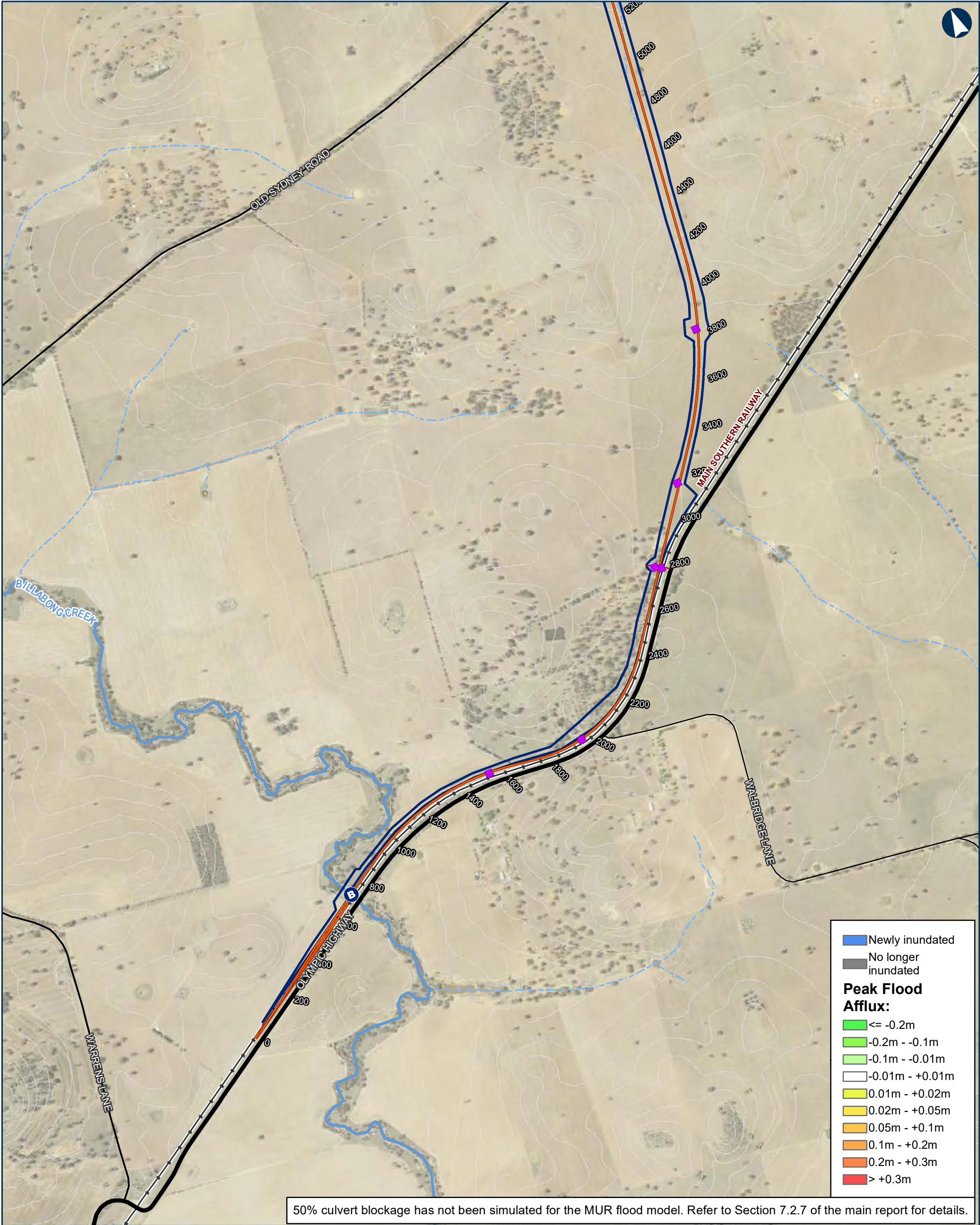

ILLABO TO STOCKINBINGAL Change in Peak Water level for 50% blockage

0 200 400 Metres

Coordinate System: GDA 1994 MGA Zone 55

ARTC makes no representation or warranty and assumes no duty of care or other responsibility to any party as to the completeness, accuracy or suitability of the information contained in this GIS map. The GIS map has been prepared from material provided to ARTC by an external source and ARTC has not taken any steps to verify the completeness, accuracy or suitability of that material. ARTC will not be responsible for any loss or damage suffered as a result of any person whatsoever placing reliance upon the information contained within this GIS map.

Date: 20/10/2023 Paper: A3
Author: IRDJV Scale: 1:15,000
Data Sources: IRDJV, ARTC, LPI

- Permanent acquisition boundary
- Chainage (distance in metres from southern limit of the proposal)
- New track/track upgrade
- Overbridge
- Underbridge
- Culvert
- 5m Contours
- Existing Rail
- Minor watercourse (Strahler SO 1-3)
- Major watercourse (Strahler SO 4-6)
- Local road
- Sub-arterial road
- Arterial road

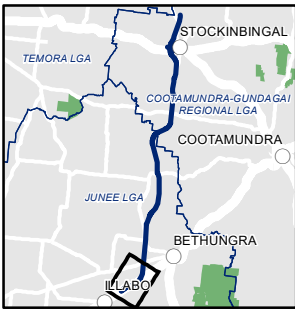

INLAND RAIL ARTC

The Australian Government is delivering Inland Rail through the Australian Rail Track Corporation (ARTC), in partnership with the private sector.

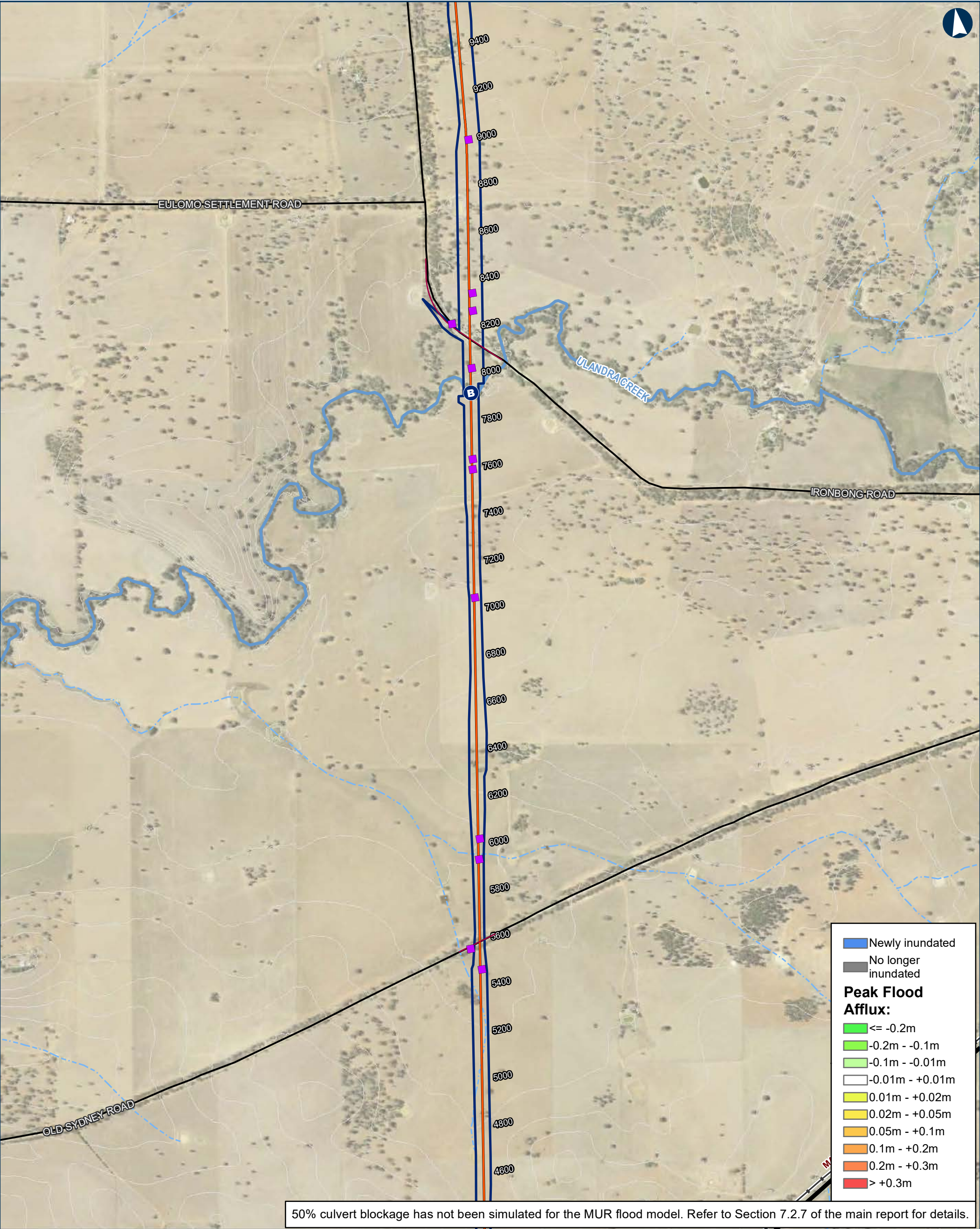

0200400Metres

Coordinate System: GDA 1994 MGA Zone 55

ARTC makes no representation or warranty and assumes no duty of care or other responsibility to any party as to the completeness, accuracy or suitability of the information contained in this GIS map. The GIS map has been prepared from material provided to ARTC by an external source and ARTC has not taken any steps to verify the completeness, accuracy or suitability of that material. ARTC will not be responsible for any loss or damage suffered as a result of any person whatsoever placing reliance upon the information contained within this GIS map.

Date: 20/10/2023

Paper: A3

Author: IRDJV

Scale: 1:15,000

Data Sources: IRDJV, ARTC, LPI

Permanent acquisition boundary

40950

Chainage (distance in metres from southern limit of the proposal)

New track/track upgrade

B

Overbridge

B

Underbridge

Culvert

5m Contours

Existing Rail

Minor watercourse (Strahler SO 1-3)

Major watercourse (Strahler SO 4-6)

Local road

Sub-arterial road

Arterial road

ILLABO TO STOCKINBINGAL

Change in Peak Water level for 50% blockage

Map 2 of 9

ILLABO

BETHUNGRA

COOTAMUNDRA

COOTAMUNDRA-GUNDAGUI REGIONAL LGA

STOCKINBINGAL

TEMORA LGA

JUNEE LGA

INLAND RAIL

ARTC

The Australian Government is delivering Inland Rail through the Australian Rail Track Corporation (ARTC), in partnership with the private sector.

U:\Projects\PS108286_Inland_Rail_Illab4_WIP\GIS\AWS\PS108286_I2S\Tasks\220_0122_HYD_HydrologyReport\June2023\Documents\Bblockage\220_0122_HYD_B4_Afflux_v1.mxd

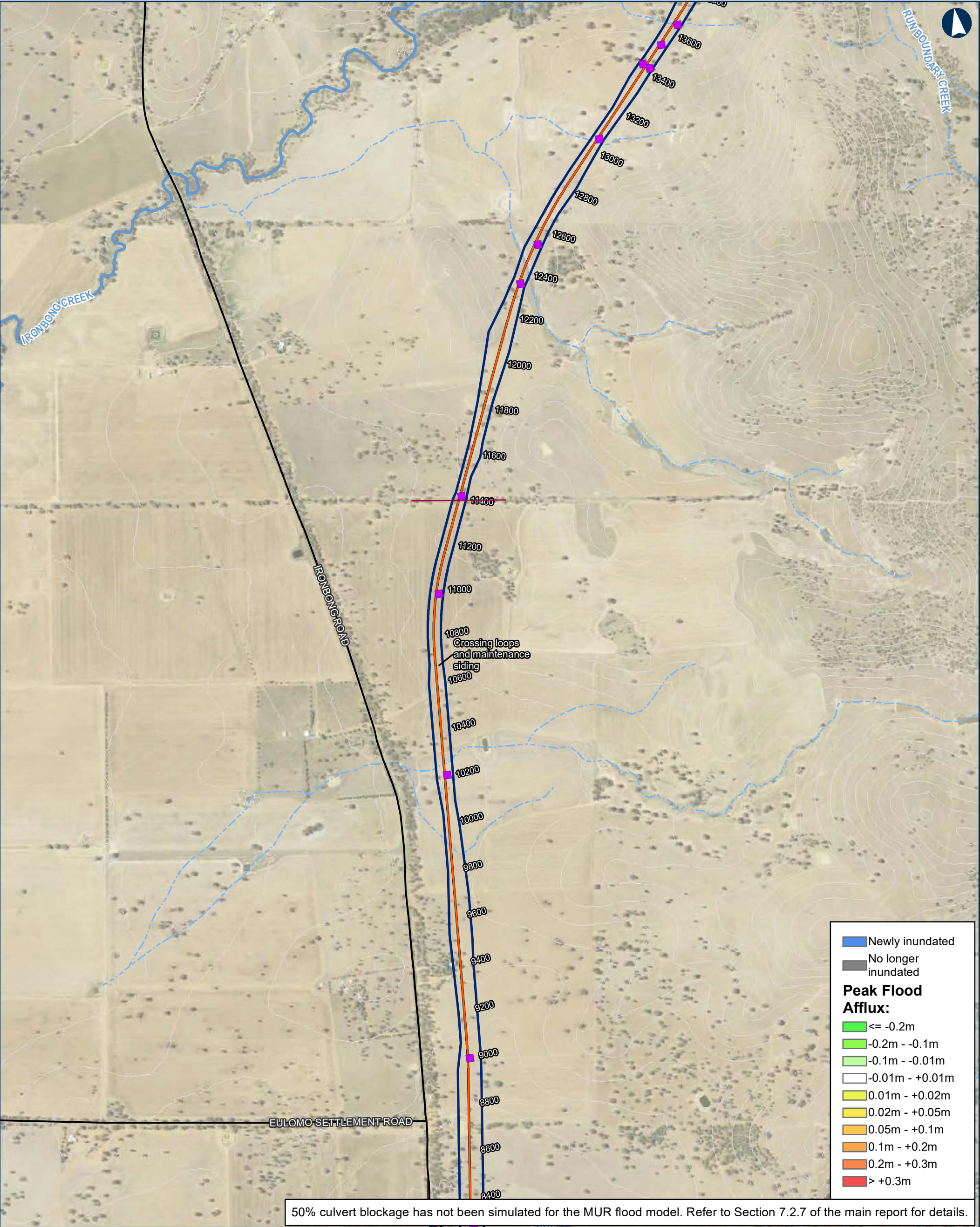

ILLABO TO STOCKINBINGAL Change in Peak Water level for 50% blockage

0200400

Metres

Coordinate System: GDA 1994 MGA Zone 55

ARTC makes no representation or warranty and assumes no duty of care or other responsibility to any party as to the completeness, accuracy or suitability of the information contained in this GIS map. The GIS map has been prepared from material provided to ARTC by an external source and ARTC has not taken any steps to verify the completeness, accuracy or suitability of that material. ARTC will not be responsible for any loss or damage suffered as a result of any person whatsoever placing reliance upon the information contained within this GIS map.

Date: 20/10/2023

Paper: A3

Author: IRDJV

Scale: 1:15,000

Data Sources: IRDJV, ARTC, LPI

Permanent acquisition boundary

40950

Chainage (distance in metres from southern limit of the proposal)

New track/track upgrade

B

Overbridge

B

Underbridge

Culvert

5m Contours

Existing Rail

Minor watercourse (Strahler SO 1-3)

Major watercourse (Strahler SO 4-6)

Local road

Sub-arterial road

Arterial road

INLAND RAIL

ARTC

The Australian Government is delivering Inland Rail through the Australian Rail Track Corporation (ARTC), in partnership with the private sector.

U:\Projects\PS108286_Inland_Rail_Illab4_WIP\GIS\AWS\PS108286_I2S\Tasks\220_0122_HYD_HydrologyReport\June2023\Documents\Bkage\220_0122_HYD_B4_Afflux_v1.mxd

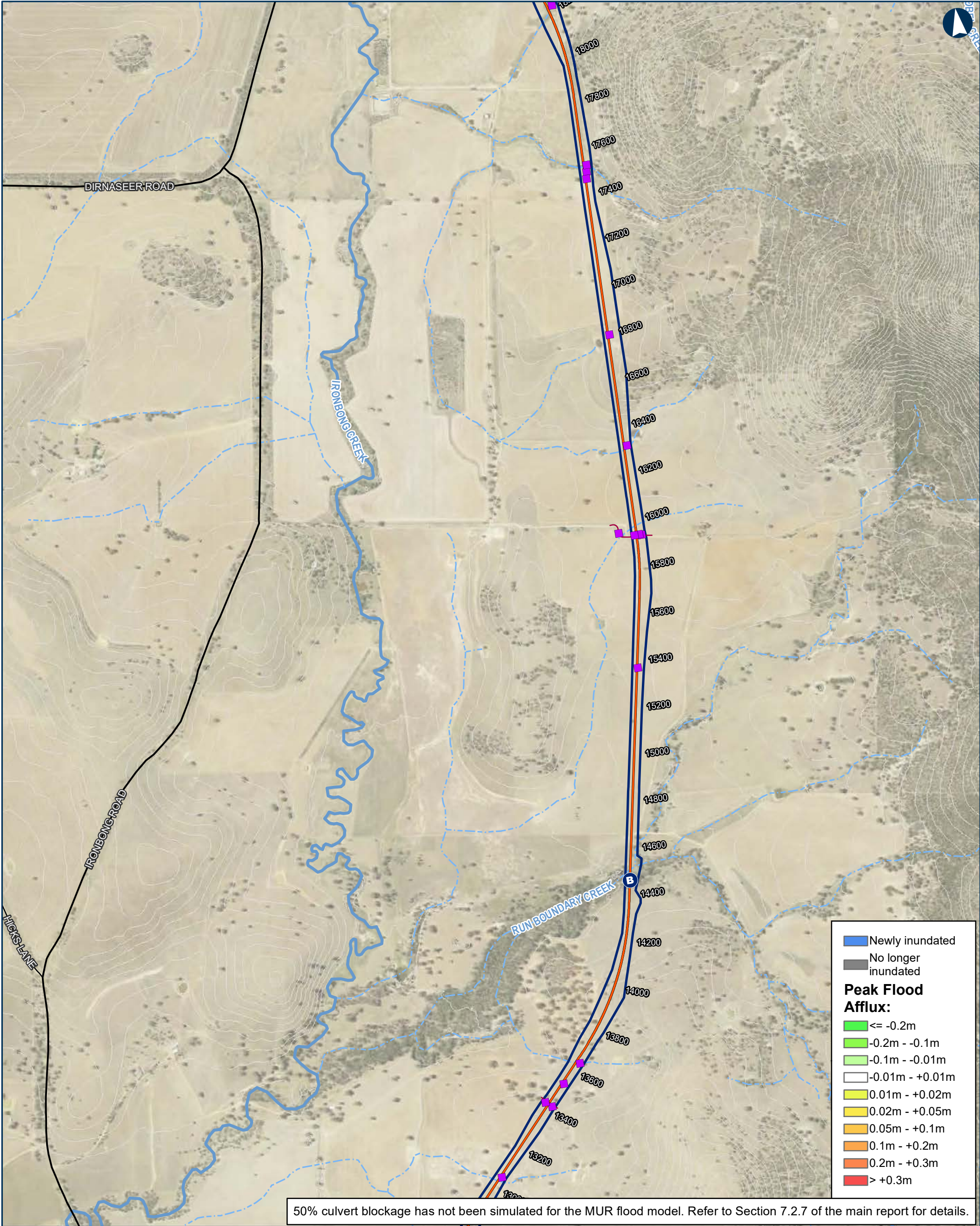

ILLABO TO STOCKINBINGAL Change in Peak Water level for 50% blockage

0 200 400 Metres

Coordinate System: GDA 1994 MGA Zone 55

ARTC makes no representation or warranty and assumes no duty of care or other responsibility to any party as to the completeness, accuracy or suitability of the information contained in this GIS map. The GIS map has been prepared from material provided to ARTC by an external source and ARTC has not taken any steps to verify the completeness, accuracy or suitability of that material. ARTC will not be responsible for any loss or damage suffered as a result of any person whatsoever placing reliance upon the information contained within this GIS map.

Date: 20/10/2023 Paper: A3
Author: IRDJV Scale: 1:15,000
Data Sources: IRDJV, ARTC, LPI

- Permanent acquisition boundary
- Chainage (distance in metres from southern limit of the proposal) 40950
- New track/track upgrade
- Overbridge
- Underbridge
- Culvert
- 5m Contours
- Existing Rail
- Minor watercourse (Strahler SO 1-3)
- Major watercourse (Strahler SO 4-6)
- Local road
- Sub-arterial road
- Arterial road

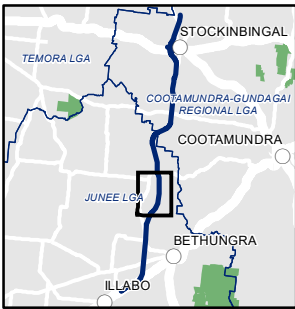

INLAND RAIL ARTC

The Australian Government is delivering Inland Rail through the Australian Rail Track Corporation (ARTC), in partnership with the private sector.

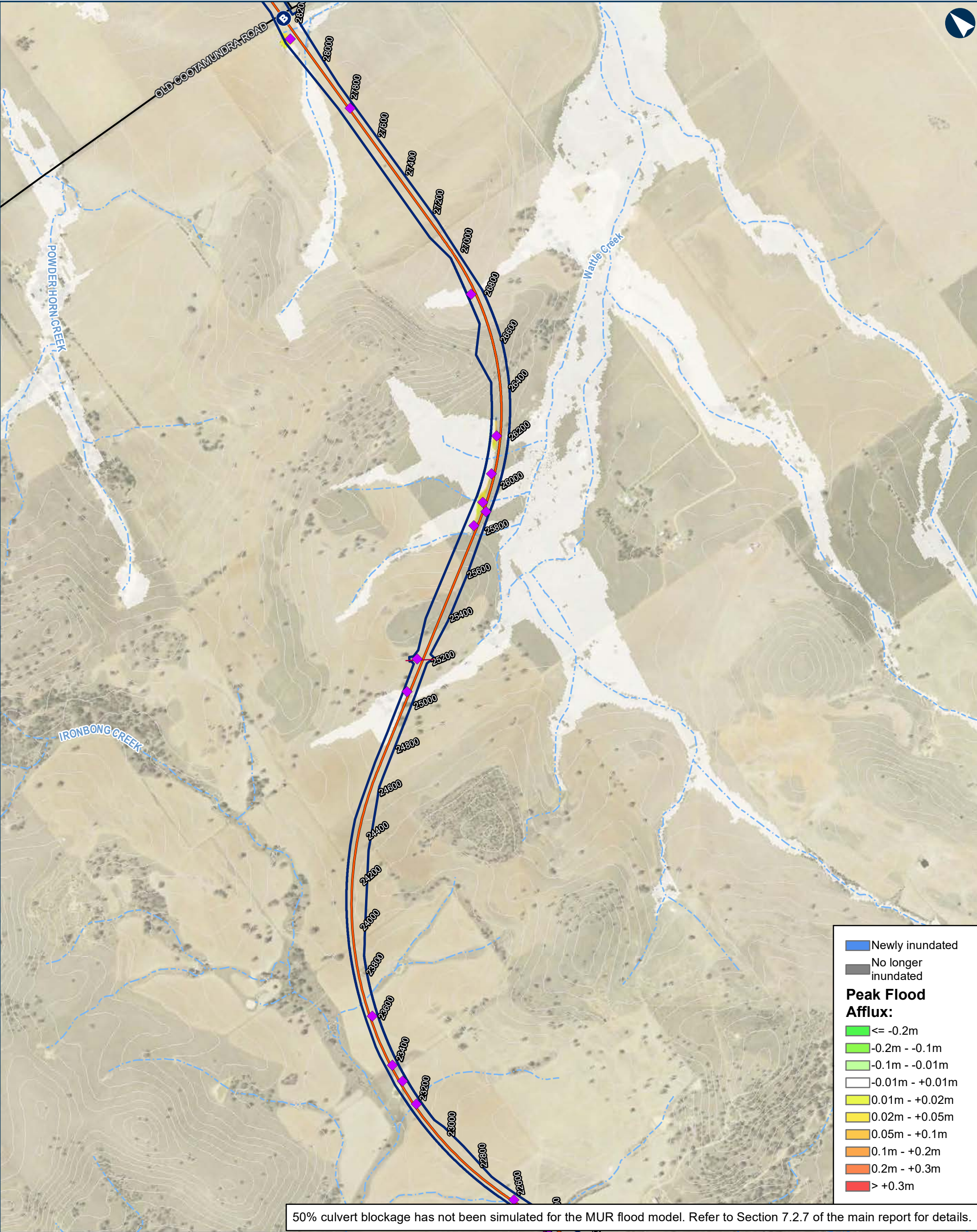

ILLABO TO STOCKINBINGAL Change in Peak Water level for 50% blockage

0200400

Metres

Coordinate System: GDA 1994 MGA Zone 55

ARTC makes no representation or warranty and assumes no duty of care or other responsibility to any party as to the completeness, accuracy or suitability of the information contained in this GIS map. The GIS map has been prepared from material provided to ARTC by an external source and ARTC has not taken any steps to verify the completeness, accuracy or suitability of that material. ARTC will not be responsible for any loss or damage suffered as a result of any person whatsoever placing reliance upon the information contained within this GIS map.

Date: 20/10/2023

Paper: A3

Author: IRDJV

Scale: 1:15,000

Data Sources: IRDJV, ARTC, LPI

Permanent acquisition boundary

40950

Chainage (distance in metres from southern limit of the proposal)

New track/track upgrade

B

Overbridge

B

Underbridge

Culvert

5m Contours

Existing Rail

Minor watercourse (Strahler SO 1-3)

Major watercourse (Strahler SO 4-6)

Local road

Sub-arterial road

Arterial road

The Australian Government is delivering Inland Rail through the Australian Rail Track Corporation (ARTC), in partnership with the private sector.

U:\Projects\PS108286_Inland_Rail_Illab4_WIP\GIS\AWS\PS108286_I2S\Tasks\220_0122_HYD_HydrologyReport\June2023\Documents\Bkage\220_0122_HYD_B4_Afflux_v1.mxd

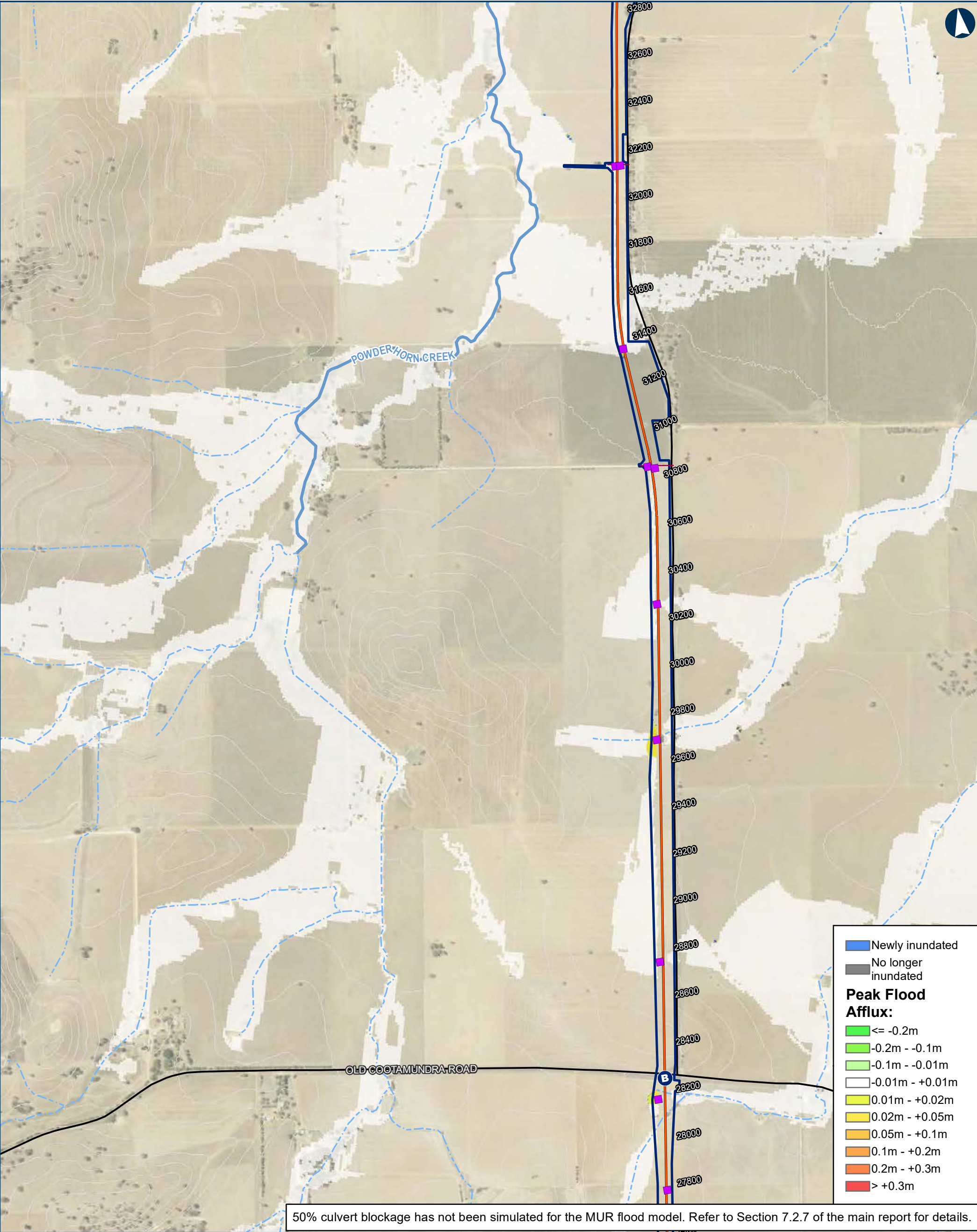

ILLABO TO STOCKINBINGAL Change in Peak Water level for 50% blockage Map 7 of 9

0 200 400 Metres

Coordinate System: GDA 1994 MGA Zone 55

ARTC makes no representation or warranty and assumes no duty of care or other responsibility to any party as to the completeness, accuracy or suitability of the information contained in this GIS map. The GIS map has been prepared from material provided to ARTC by an external source and ARTC has not taken any steps to verify the completeness, accuracy or suitability of that material. ARTC will not be responsible for any loss or damage suffered as a result of any person whatsoever placing reliance upon the information contained within this GIS map.

Date: 20/10/2023
Author: IRDJV
Data Sources: IRDJV, ARTC, LPI

Paper: A3
Scale: 1:15,000

Permanent acquisition boundary

Chainage (distance in metres from southern limit of the proposal)

40950

New track/track upgrade

Overbridge

Underbridge

Culvert

5m Contours

Existing Rail

Minor watercourse (Strahler SO 1-3)

Major watercourse (Strahler SO 4-6)

Local road

Sub-arterial road

Arterial road

INLAND RAIL

ARTC

The Australian Government is delivering Inland Rail through the Australian Rail Track Corporation (ARTC), in partnership with the private sector.

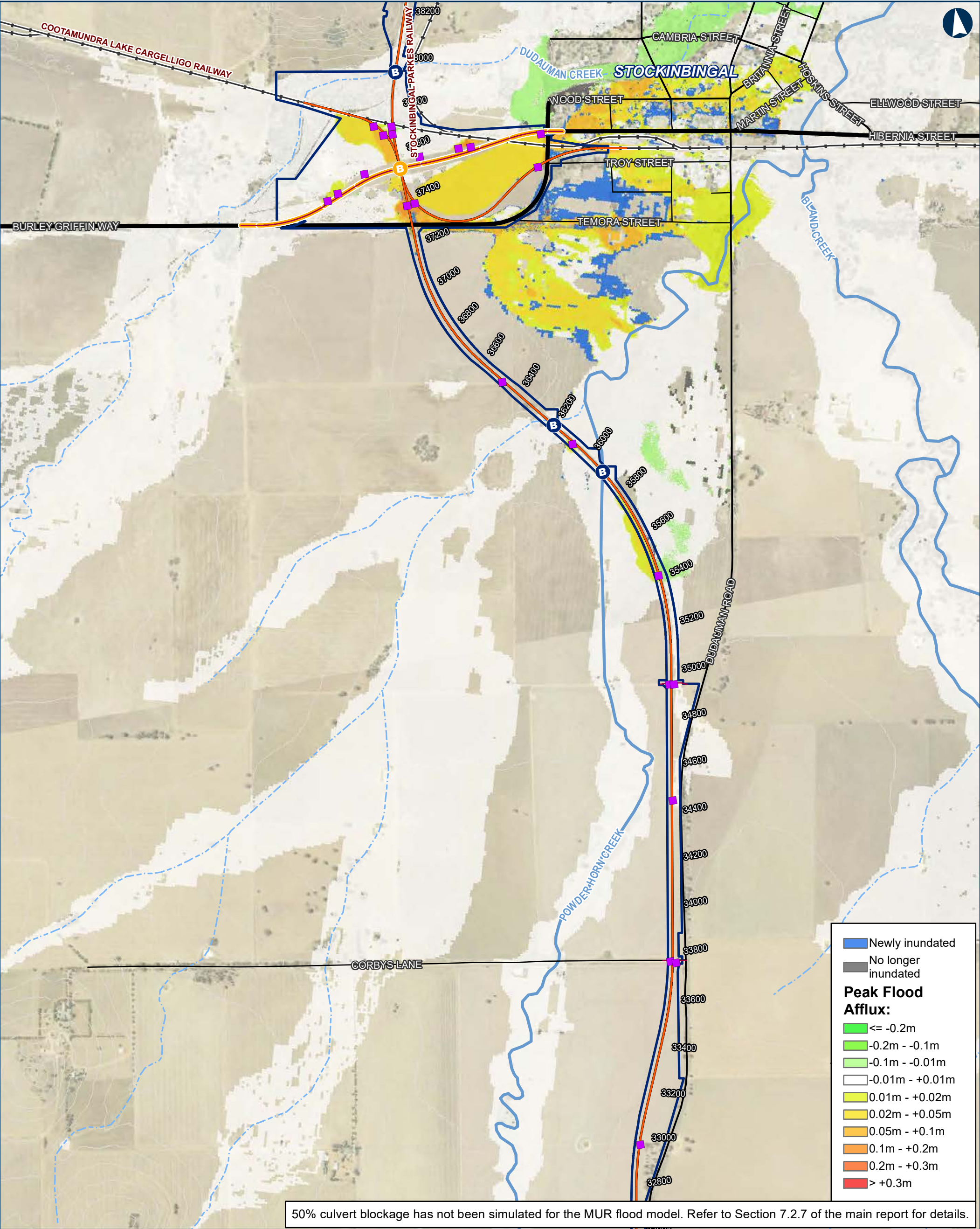

50% culvert blockage has not been simulated for the MUR flood model. Refer to Section 7.2.7 of the main report for details.

0200400Metres

Coordinate System: GDA 1994 MGA Zone 55

ARTC makes no representation or warranty and assumes no duty of care or other responsibility to any party as to the completeness, accuracy or suitability of the information contained in this GIS map. The GIS map has been prepared from material provided to ARTC by an external source and ARTC has not taken any steps to verify the completeness, accuracy or suitability of that material. ARTC will not be responsible for any loss or damage suffered as a result of any person whatsoever placing reliance upon the information contained within this GIS map.

Date: 20/10/2023

Paper: A3

Author: IRDJV

Scale: 1:15,000

Data Sources: IRDJV, ARTC, LPI

Permanent acquisition boundary

Chainage (distance in metres from southern limit of the proposal)

40950

New track/track upgrade

Burley Griffin Way Realignment

Overbridge

Underbridge

Culvert

5m Contours

Existing Rail

Minor watercourse (Strahler SO 1-3)

Major watercourse (Strahler SO 4-6)

Local road

Sub-arterial road

Arterial road

STOCKINBINGAL

ILLABO

INLAND RAIL

ARTC

The Australian Government is delivering Inland Rail through the Australian Rail Track Corporation (ARTC), in partnership with the private sector.

U:\Projects\PS108286_Inland_Rail_Illab4_WIP\GIS\AWS\PS108286_I2S\Tasks\220_0122_HYD_Hydrology\Report\June2023\Documents\Bkage\220_0122_HYD_B4_Afflux_v1.mxd

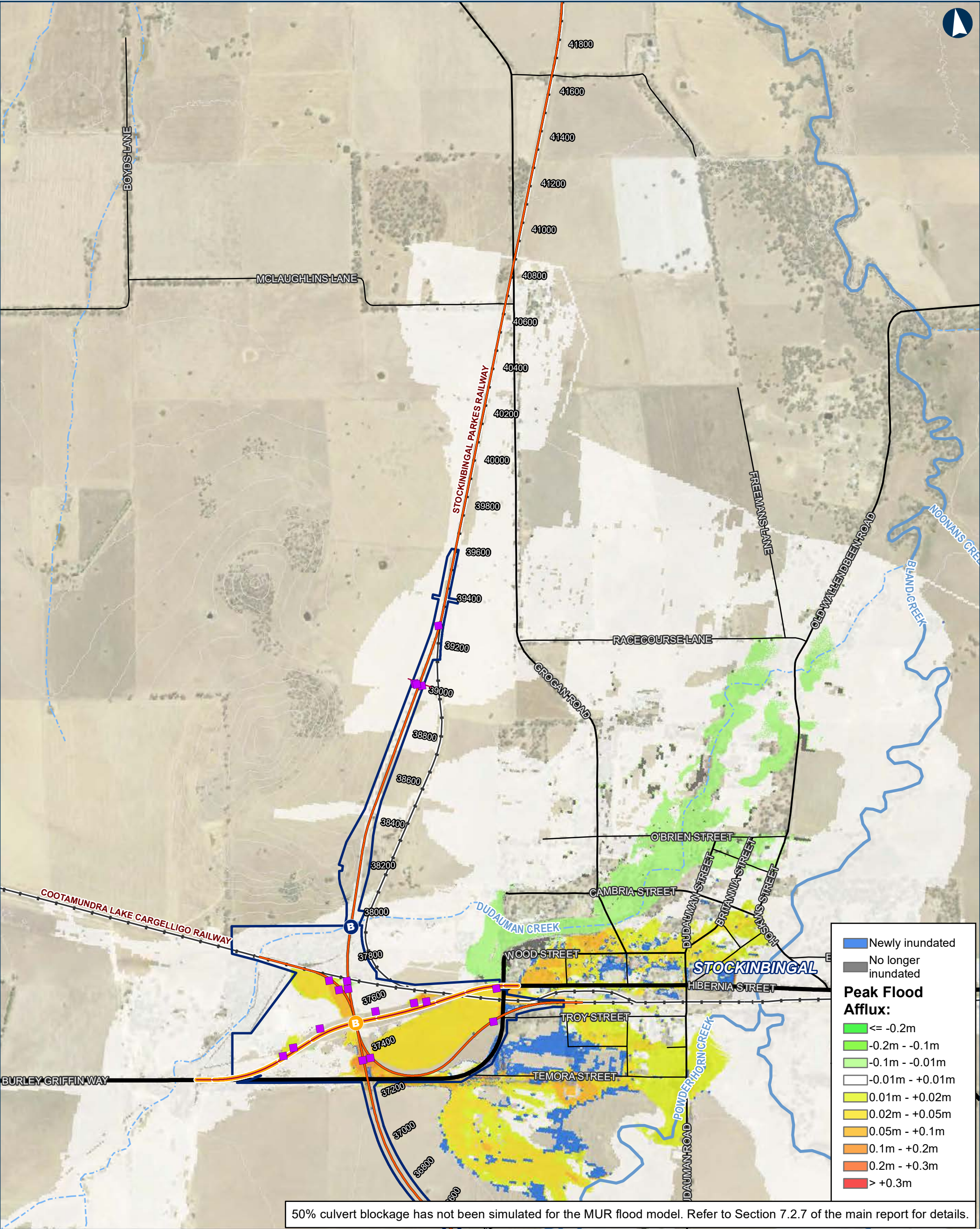

50% culvert blockage has not been simulated for the MUR flood model. Refer to Section 7.2.7 of the main report for details.

ILLABO TO STOCKINBINGAL Change in Peak Water level for 50% blockage

Map 9 of 9

0 200 400
Metres

Coordinate System: GDA 1994 MGA Zone 55

ARTC makes no representation or warranty and assumes no duty of care or other responsibility to any party as to the completeness, accuracy or suitability of the information contained in this GIS map. The GIS map has been prepared from material provided to ARTC by an external source and ARTC has not taken any steps to verify the completeness, accuracy or suitability of that material. ARTC will not be responsible for any loss or damage suffered as a result of any person whatsoever placing reliance upon the information contained within this GIS map.

Date: 20/10/2023

Paper: A3

Author: IRDJV

Scale: 1:15,000

Data Sources: IRDJV, ARTC, LPI

Permanent acquisition boundary

Chainage (distance in metres from southern limit of the proposal)

New track/track upgrade

Burley Griffin Way Realignment

Overbridge

Underbridge

Culvert

5m Contours

Existing Rail

Minor watercourse (Strahler SO 1-3)

Major watercourse (Strahler SO 4-6)

Local road

Sub-arterial road

Arterial road

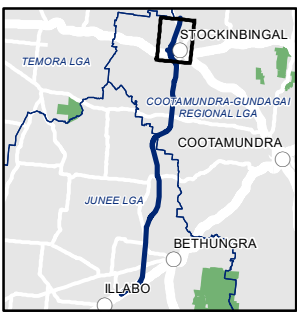

INLAND RAIL ARTC

The Australian Government is delivering Inland Rail through the Australian Rail Track Corporation (ARTC), in partnership with the private sector.