

APPENDIX

D

Revised Hydrology and Flooding Impact Assessment Report

Part 6 of 7: Appendix D (3 of 4)

ILLABO TO STOCKINBINGAL RESPONSE TO SUBMISSIONS

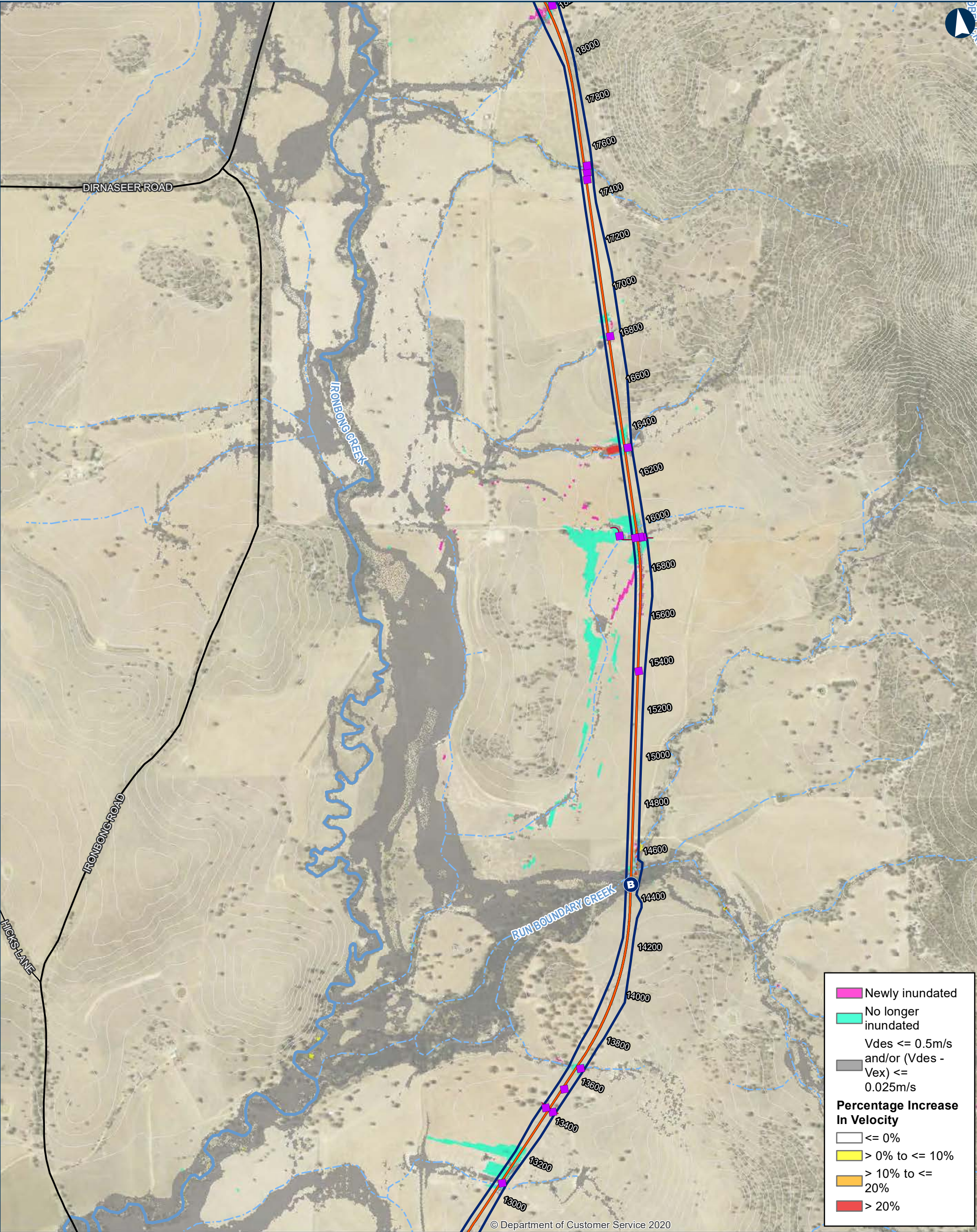

ILLABO TO STOCKINBINGAL 0.2EY Percentage Change in Velocity

Map 4 of 9

0 200 400 Metres

Coordinate System: GDA 1994 MGA Zone 55

ARTC makes no representation or warranty and assumes no duty of care or other responsibility to any party as to the completeness, accuracy or suitability of the information contained in this GIS map. The GIS map has been prepared from material provided to ARTC by an external source and ARTC has not taken any steps to verify the completeness, accuracy or suitability of that material. ARTC will not be responsible for any loss or damage suffered as a result of any person whatsoever placing reliance upon the information contained within this GIS map.

Date: 20/10/2023
Author: IRDJV
Data Sources: IRDJV, ARTC, LPI

40950

Permanent acquisition boundary

Chainage (distance in metres from southern limit of the proposal)

New track/track upgrade

Overbridge

B Underbridge

Culvert

5m Contours

Existing rail

Minor watercourse (Strahler SO 1-3)

Major watercourse (Strahler SO 4-6)

Local road

Sub-arterial road

Arterial road

INLAND RAIL **ARTC**

The Australian Government is delivering Inland Rail through the Australian Rail Track Corporation (ARTC), in partnership with the private sector.

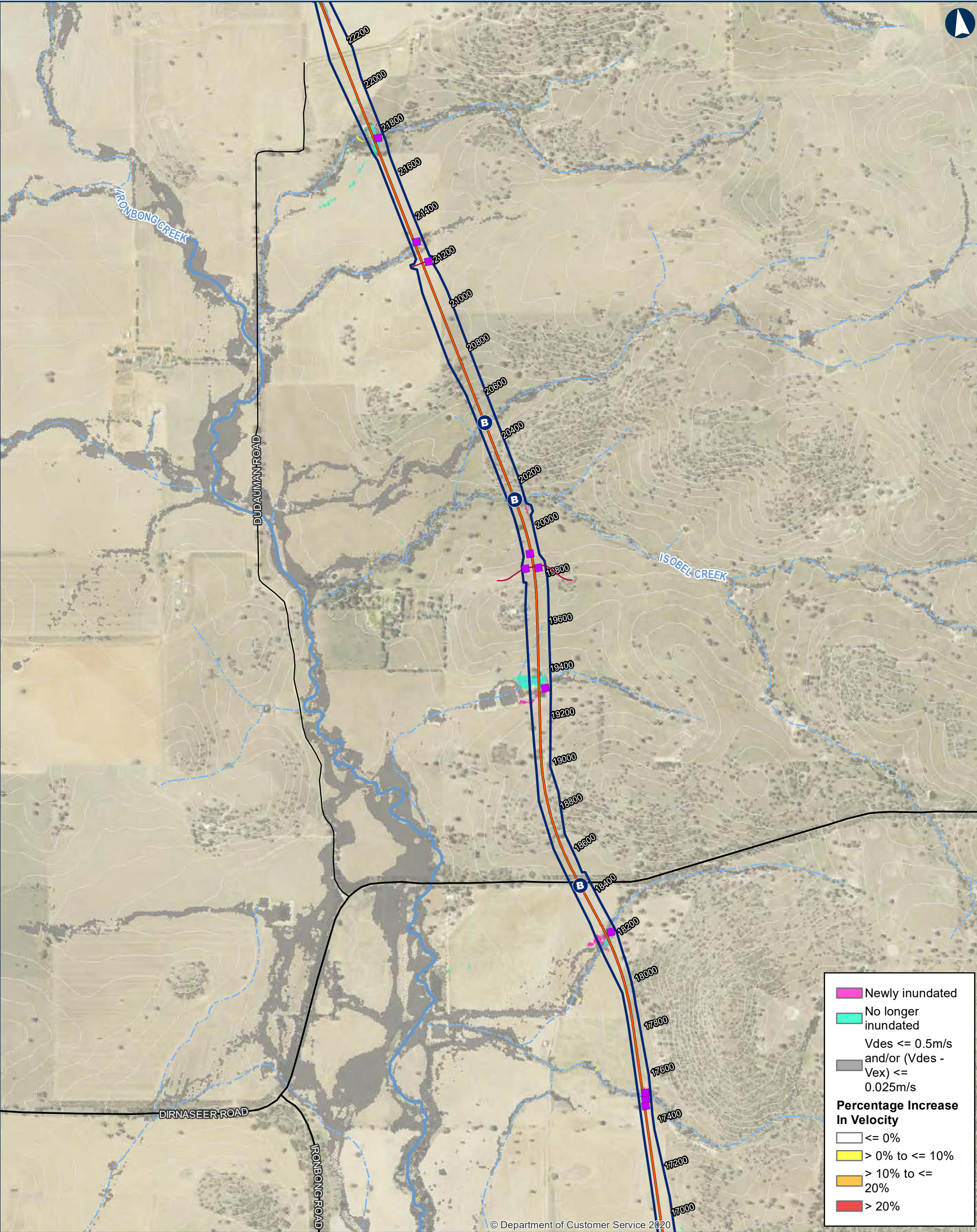

ILLABO TO STOCKINBINGAL 0.2EY Percentage Change in Velocity

Map 5 of 9

0 200 400 Metres

Coordinate System: GDA 1994 MGA Zone 55

ARTC makes no representation or warranty and assumes no duty of care or other responsibility to any party as to the completeness, accuracy or suitability of the information contained in this GIS map. The GIS map has been prepared from material provided to ARTC by an external source and ARTC has not taken any steps to verify the completeness, accuracy or suitability of that material. ARTC will not be responsible for any loss or damage suffered as a result of any person whatsoever placing reliance upon the information contained within this GIS map.

Date: 20/10/2023
Author: IRDJV
Data Sources: IRDJV, ARTC, LPI

40950

Permanent acquisition boundary

Chainage (distance in metres from southern limit of the proposal)

New track/track upgrade

Overbridge

B Underbridge

■ Culvert

5m Contours

Existing rail

Minor watercourse (Strahler SO 1-3)

Major watercourse (Strahler SO 4-6)

Local road

Sub-arterial road

Arterial road

INLAND RAIL **ARTC**

The Australian Government is delivering Inland Rail through the Australian Rail Track Corporation (ARTC), in partnership with the private sector.

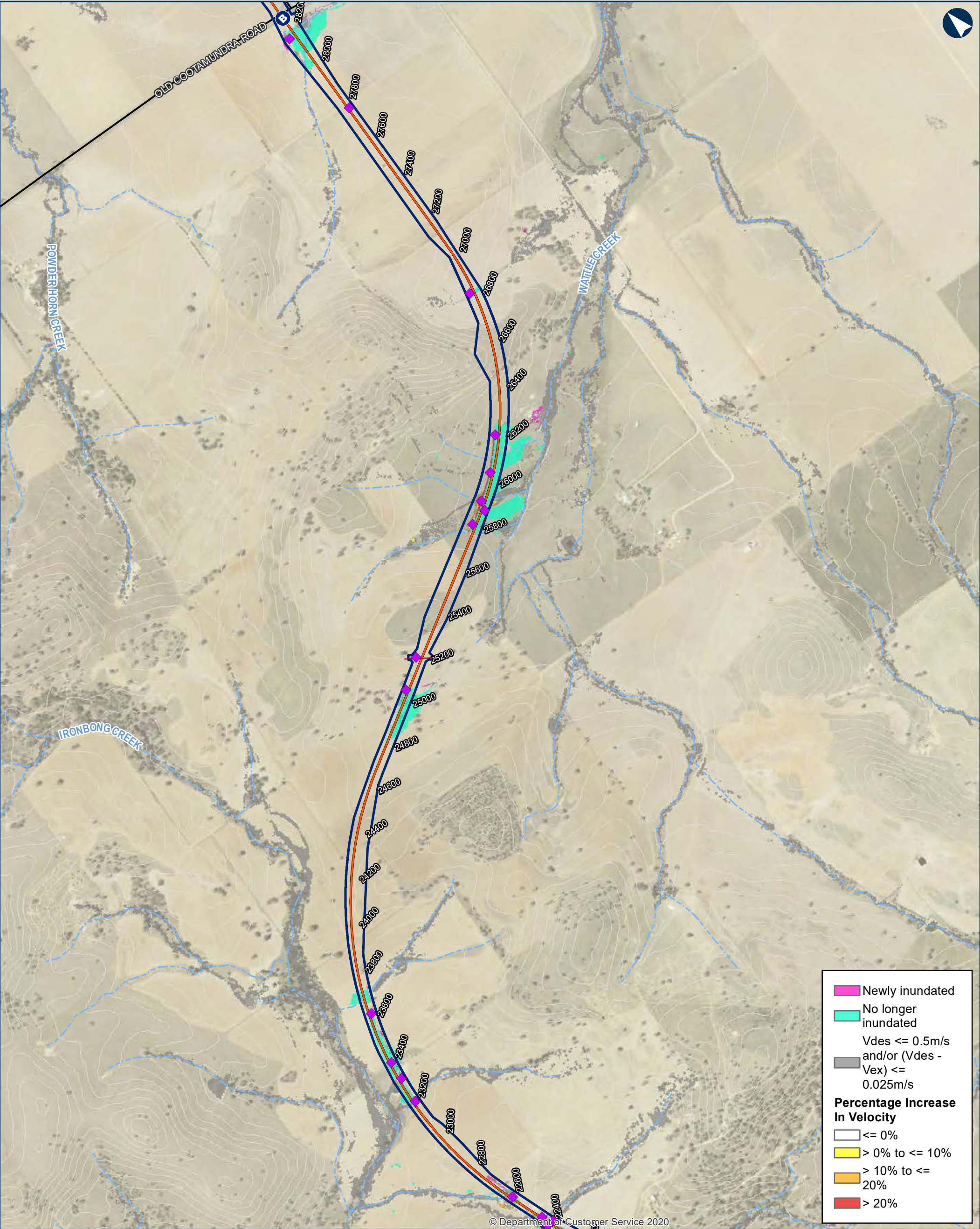

ILLABO TO STOCKINBINGAL 0.2EY Percentage Change in Velocity

Map 6 of 9

0 200 400 Metres

Coordinate System: GDA 1994 MGA Zone 55

ARTC makes no representation or warranty and assumes no duty of care or other responsibility to any party as to the completeness, accuracy or suitability of the information contained in this GIS map. The GIS map has been prepared from material provided to ARTC by an external source and ARTC has not taken any steps to verify the completeness, accuracy or suitability of that material. ARTC will not be responsible for any loss or damage suffered as a result of any person whatsoever placing reliance upon the information contained within this GIS map.

Date: 20/10/2023
Author: IRDJV
Data Sources: IRDJV, ARTC, LPI

40950

Permanent acquisition boundary

Chainage (distance in metres from southern limit of the proposal)

New track/track upgrade

Overbridge

B Underbridge

Culvert

5m Contours

Existing rail

Minor watercourse (Strahler SO 1-3)

Major watercourse (Strahler SO 4-6)

Local road

Sub-arterial road

Arterial road

INLAND RAIL ARTC

The Australian Government is delivering Inland Rail through the Australian Rail Track Corporation (ARTC), in partnership with the private sector.

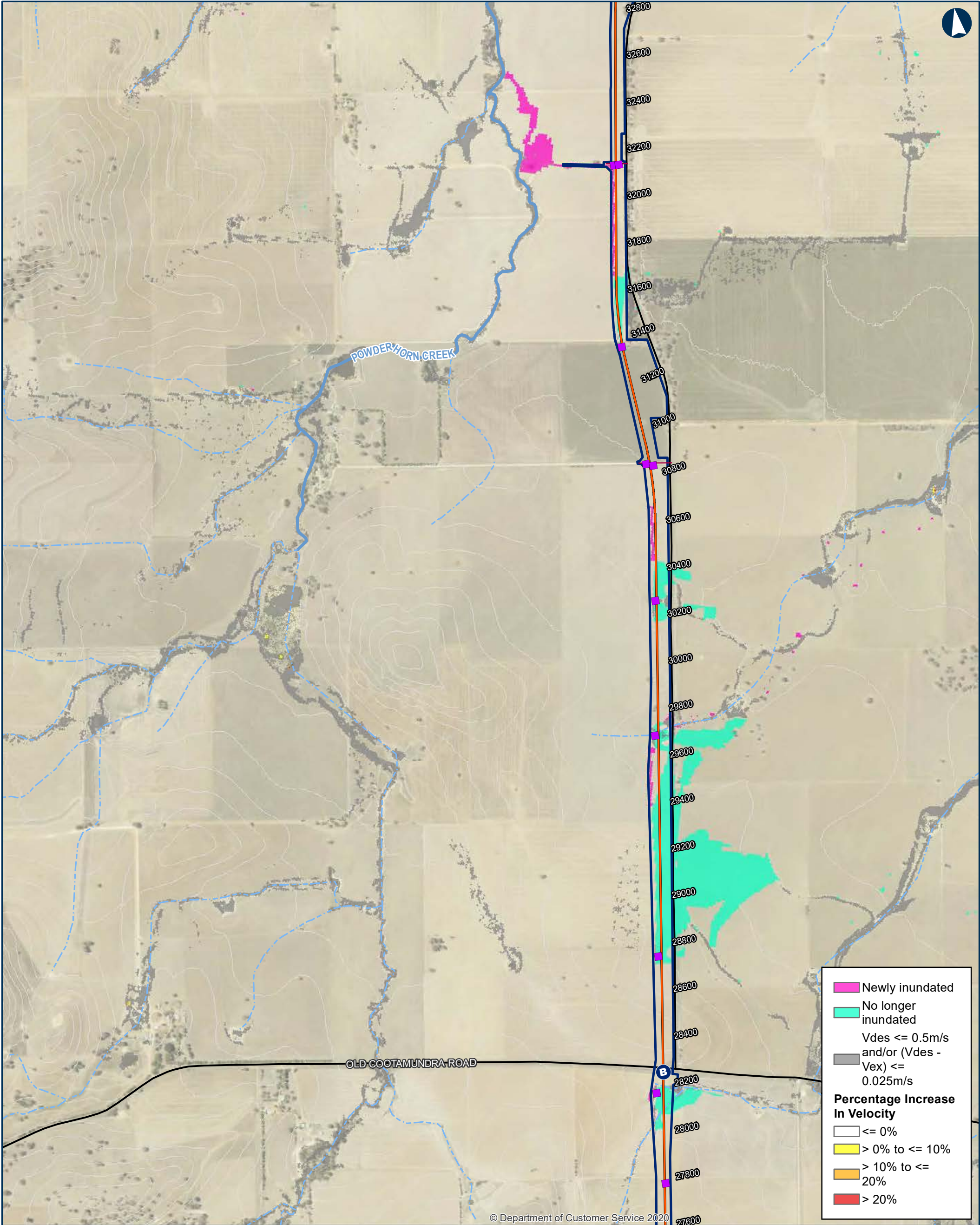

ILLABO TO STOCKINBINGAL 0.2EY Percentage Change in Velocity

Map 7 of 9

0 200 400 Metres

Coordinate System: GDA 1994 MGA Zone 55

ARTC makes no representation or warranty and assumes no duty of care or other responsibility to any party as to the completeness, accuracy or suitability of the information contained in this GIS map. The GIS map has been prepared from material provided to ARTC by an external source and ARTC has not taken any steps to verify the completeness, accuracy or suitability of that material. ARTC will not be responsible for any loss or damage suffered as a result of any person whatsoever placing reliance upon the information contained within this GIS map.

Date: 20/10/2023
Author: IRDJV

Paper: A3
Scale: 1:15,000

Data Sources: IRDJV, ARTC, LPI

- Permanent acquisition boundary
- Chainage (distance in metres from southern limit of the proposal) 40950
- New track/track upgrade
- Overbridge

- Underbridge
- Culvert
- 5m Contours
- Existing rail
- Minor watercourse (Strahler SO 1-3)
- Major watercourse (Strahler SO 4-6)
- Local road

- Sub-arterial road
- Arterial road

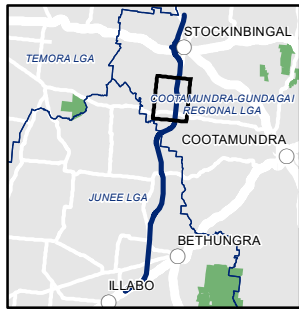

INLAND RAIL **ARTC**

The Australian Government is delivering Inland Rail through the Australian Rail Track Corporation (ARTC), in partnership with the private sector.

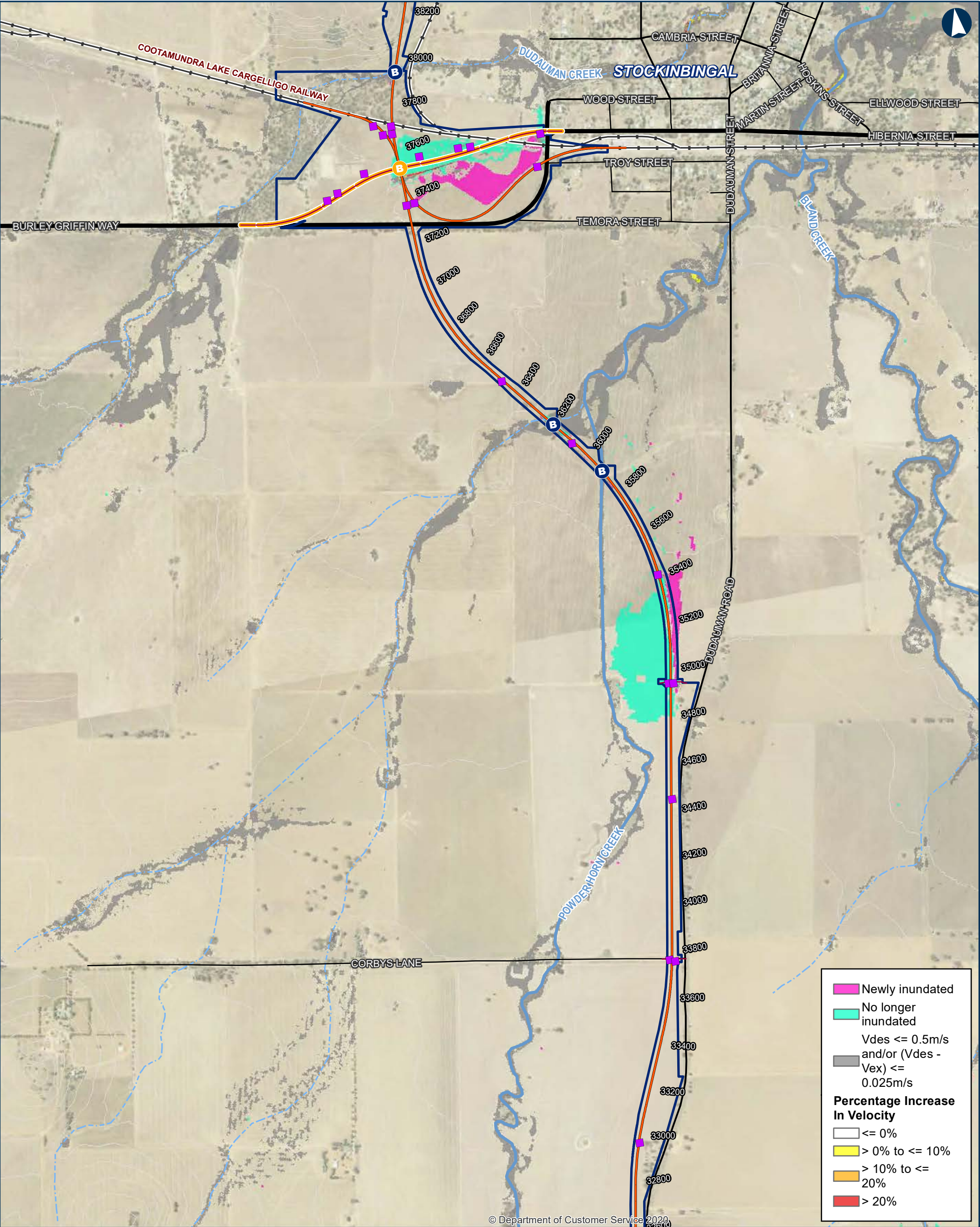

ILLABO TO STOCKINBINGAL 0.2EY Percentage Change in Velocity

0 200 400 Metres

Coordinate System: GDA 1994 MGA Zone 55

ARTC makes no representation or warranty and assumes no duty of care or other responsibility to any party as to the completeness, accuracy or suitability of the information contained in this GIS map. The GIS map has been prepared from material provided to ARTC by an external source and ARTC has not taken any steps to verify the completeness, accuracy or suitability of that material. ARTC will not be responsible for any loss or damage suffered as a result of any person whatsoever placing reliance upon the information contained within this GIS map.

Date: 20/10/2023 Paper: A3
Author: IRDJV Scale: 1:15,000
Data Sources: IRDJV, ARTC, LPI

Permanent acquisition boundary

Chainage (distance in metres from southern limit of the proposal)

40950

New track/track upgrade

Burley Griffin Way realignment

Overbridge

Underbridge

Culvert

5m Contours

Existing rail

Minor watercourse (Strahler SO 1-3)

Major watercourse (Strahler SO 4-6)

Local road

Sub-arterial road

Arterial road

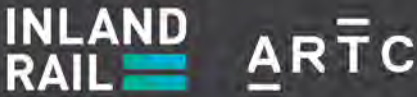
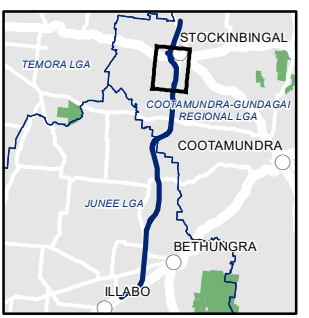

The Australian Government is delivering Inland Rail through the Australian Rail Track Corporation (ARTC), in partnership with the private sector.

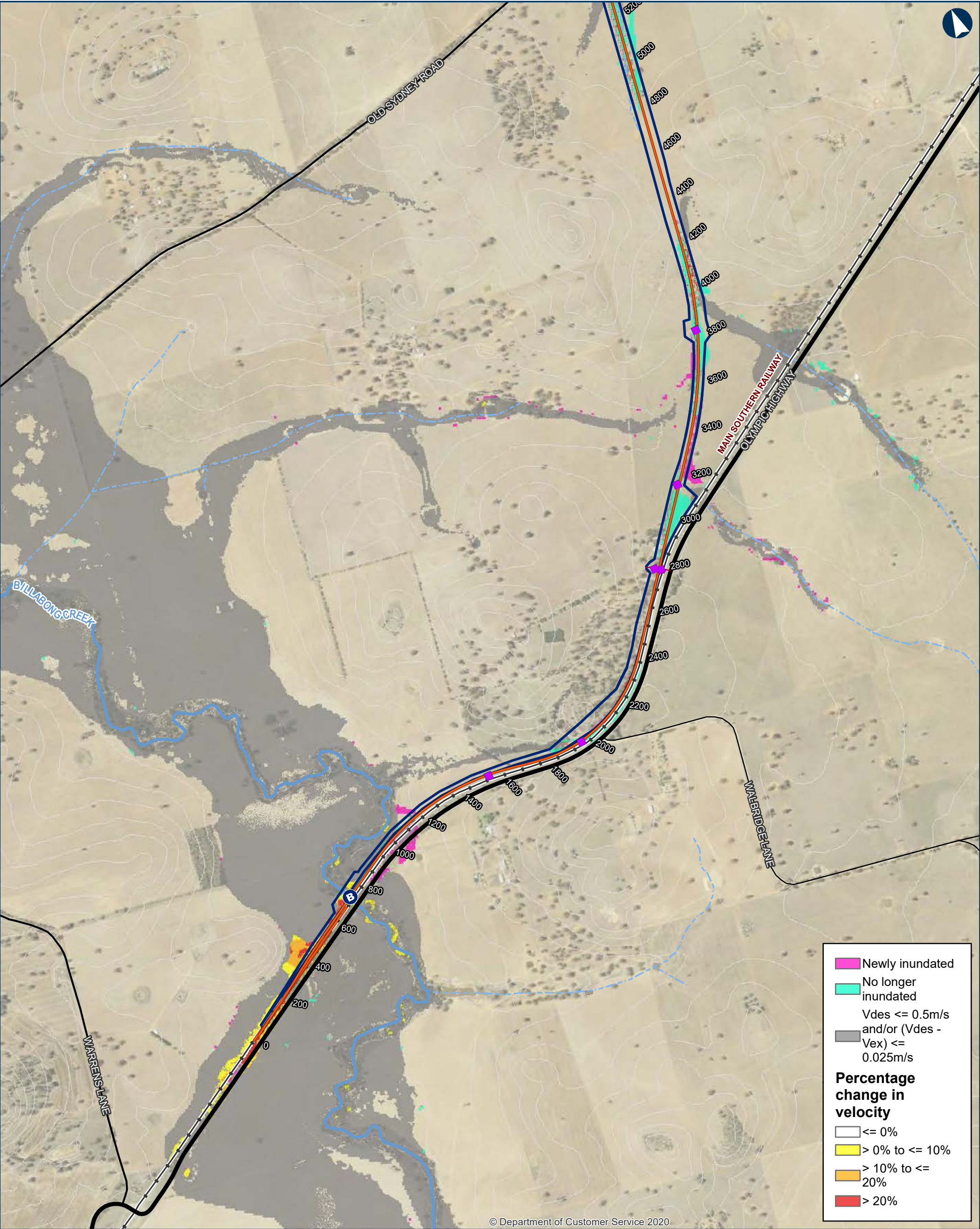

© Department of Customer Service 2020

ILLABO TO STOCKINBINGAL 10% AEP Percentage Change in Velocity

Map 1 of 9

0 200 400 Metres

Coordinate System: GDA 1994 MGA Zone 55
ARTC makes no representation or warranty and assumes no duty of care or other responsibility to any party as to the completeness, accuracy or suitability of the information contained in this GIS map. The GIS map has been prepared from material provided to ARTC by an external source and ARTC has not taken any steps to verify the completeness, accuracy or suitability of that material. ARTC will not be responsible for any loss or damage suffered as a result of any person whatsoever placing reliance upon the information contained within this GIS map.

Date: 23/10/2023 Paper: A3
Author: IRDJV Scale: 1:15,000
Data Sources: IRDJV, ARTC, LPI

- Permanent acquisition boundary
- Chainage (distance in metres from southern limit of the proposal) 40950
- New track/track upgrade
- Overbridge

- Underbridge
- Culvert
- 5m Contours
- Existing rail
- Minor watercourse (Strahler SO 1-3)
- Major watercourse (Strahler SO 4-6)
- Local road
- Sub-arterial road
- Arterial road

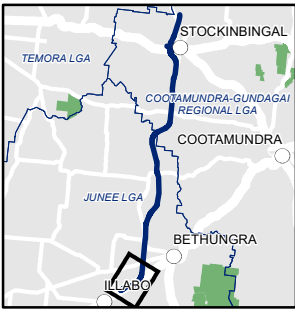

INLAND RAIL ARTC

The Australian Government is delivering Inland Rail through the Australian Rail Track Corporation (ARTC), in partnership with the private sector.

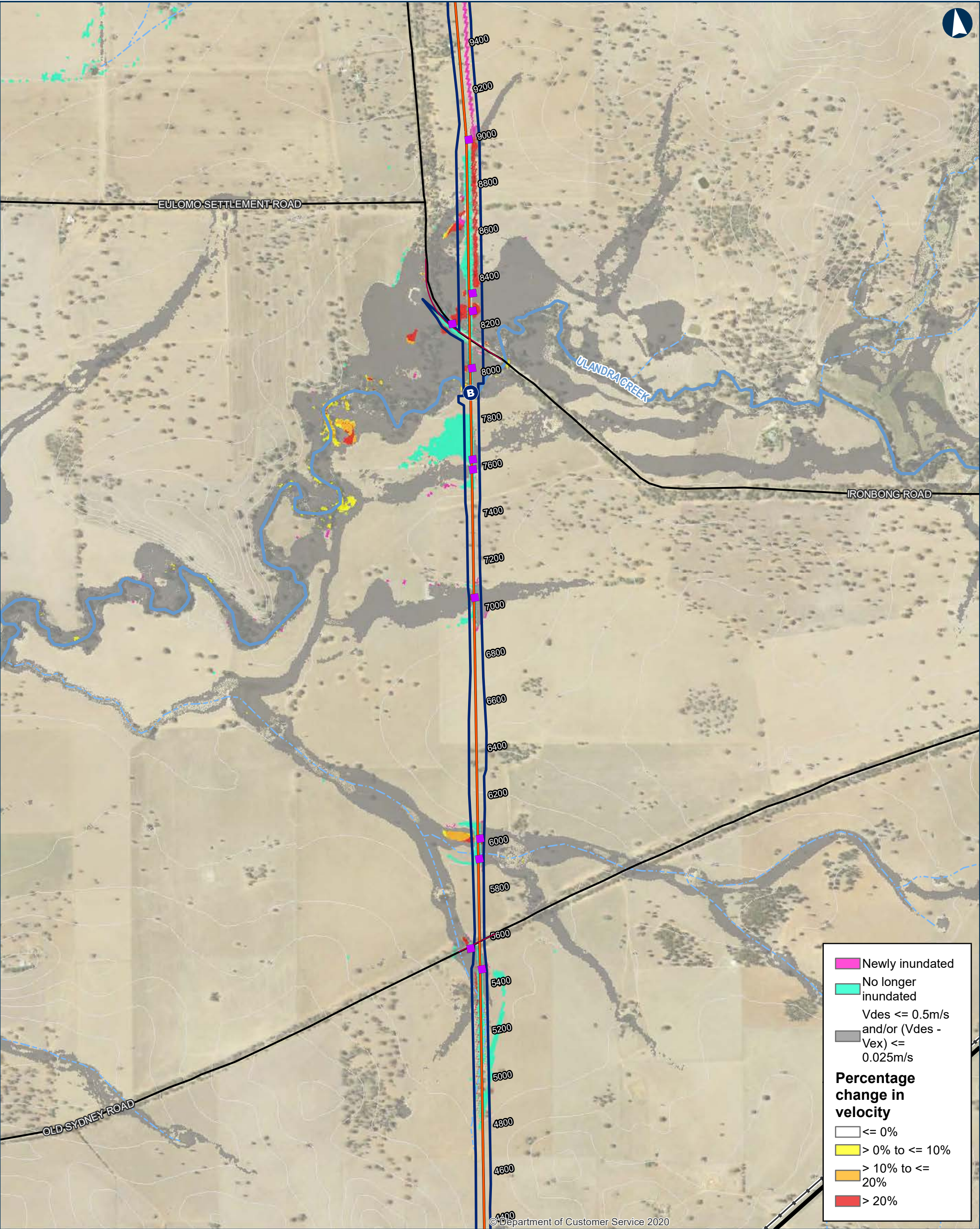

ILLABO TO STOCKINBINGAL 10% AEP Percentage Change in Velocity Map 2 of 9

0 200 400 Metres

Coordinate System: GDA 1994 MGA Zone 55

ARTC makes no representation or warranty and assumes no duty of care or other responsibility to any party as to the completeness, accuracy or suitability of the information contained in this GIS map. The GIS map has been prepared from material provided to ARTC by an external source and ARTC has not taken any steps to verify the completeness, accuracy or suitability of that material. ARTC will not be responsible for any loss or damage suffered as a result of any person whatsoever placing reliance upon the information contained within this GIS map.

Date: 23/10/2023
Author: IRDJV
Data Sources: IRDJV, ARTC, LPI

Permanent acquisition boundary

Chainage (distance in metres from southern limit of the proposal)

40950

New track/track upgrade

Overbridge

Underbridge

Culvert

5m Contours

Existing rail

Minor watercourse (Strahler SO 1-3)

Major watercourse (Strahler SO 4-6)

Local road

Sub-arterial road

Arterial road

INLAND RAIL

ARTC

The Australian Government is delivering Inland Rail through the Australian Rail Track Corporation (ARTC), in partnership with the private sector.

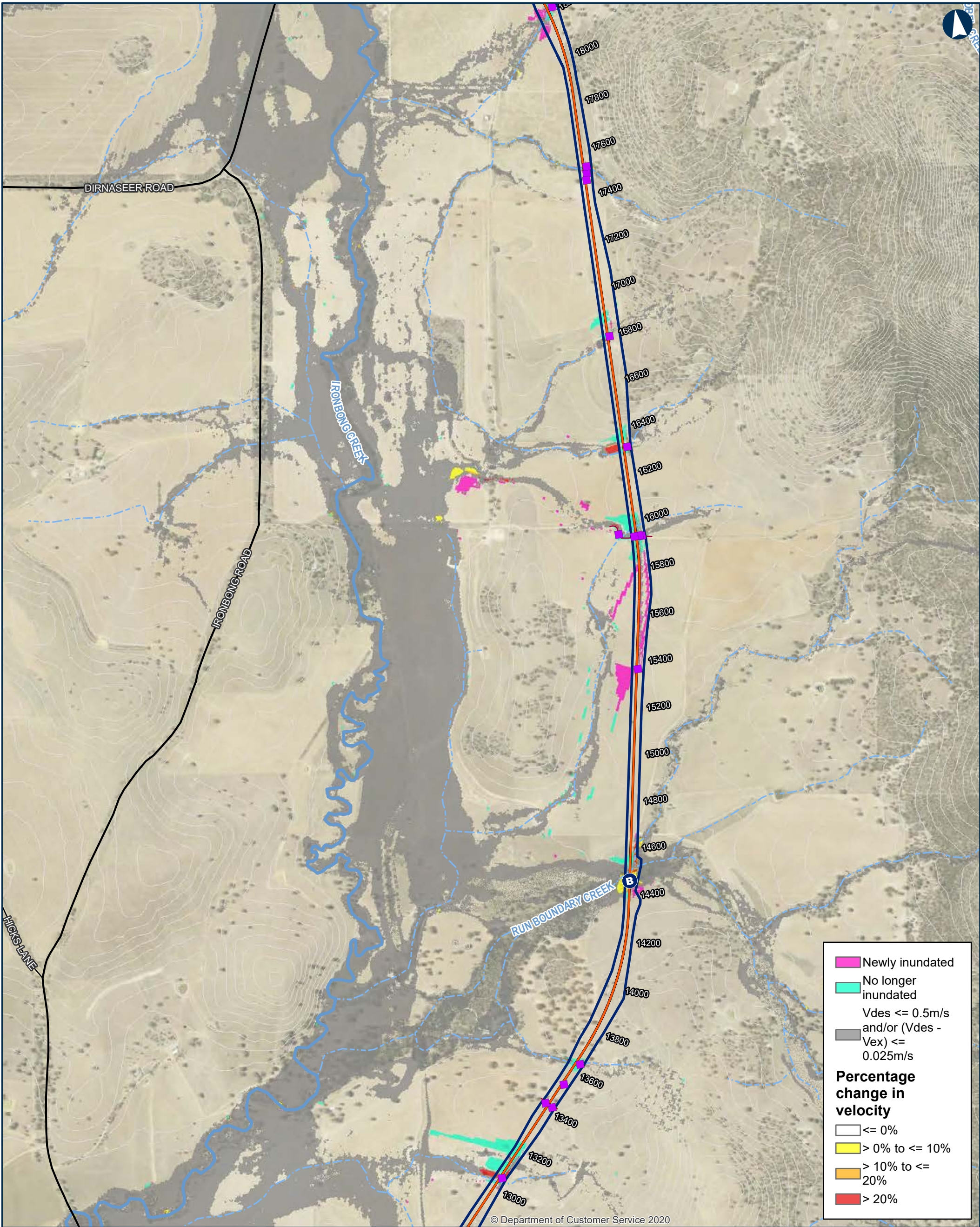

ILLABO TO STOCKINBINGAL 10% AEP Percentage Change in Velocity

Map 4 of 9

0 200 400 Metres

Coordinate System: GDA 1994 MGA Zone 55

ARTC makes no representation or warranty and assumes no duty of care or other responsibility to any party as to the completeness, accuracy or suitability of the information contained in this GIS map. The GIS map has been prepared from material provided to ARTC by an external source and ARTC has not taken any steps to verify the completeness, accuracy or suitability of that material. ARTC will not be responsible for any loss or damage suffered as a result of any person whatsoever placing reliance upon the information contained within this GIS map.

Date: 23/10/2023 Paper: A3
Author: IRDJV Scale: 1:15,000
Data Sources: IRDJV, ARTC, LPI

B Permanent acquisition boundary

Chainage (distance in metres from southern limit of the proposal)

40950

B New track/track upgrade

B Overbridge

B Underbridge

B Culvert

5m Contours

Existing rail

Minor watercourse (Strahler SO 1-3)

Major watercourse (Strahler SO 4-6)

Local road

Sub-arterial road

Arterial road

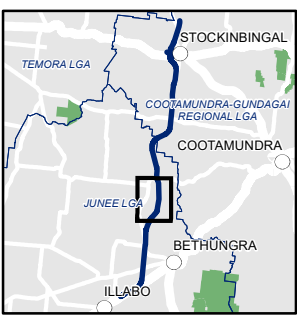

INLAND RAIL ARTC

The Australian Government is delivering Inland Rail through the Australian Rail Track Corporation (ARTC), in partnership with the private sector.

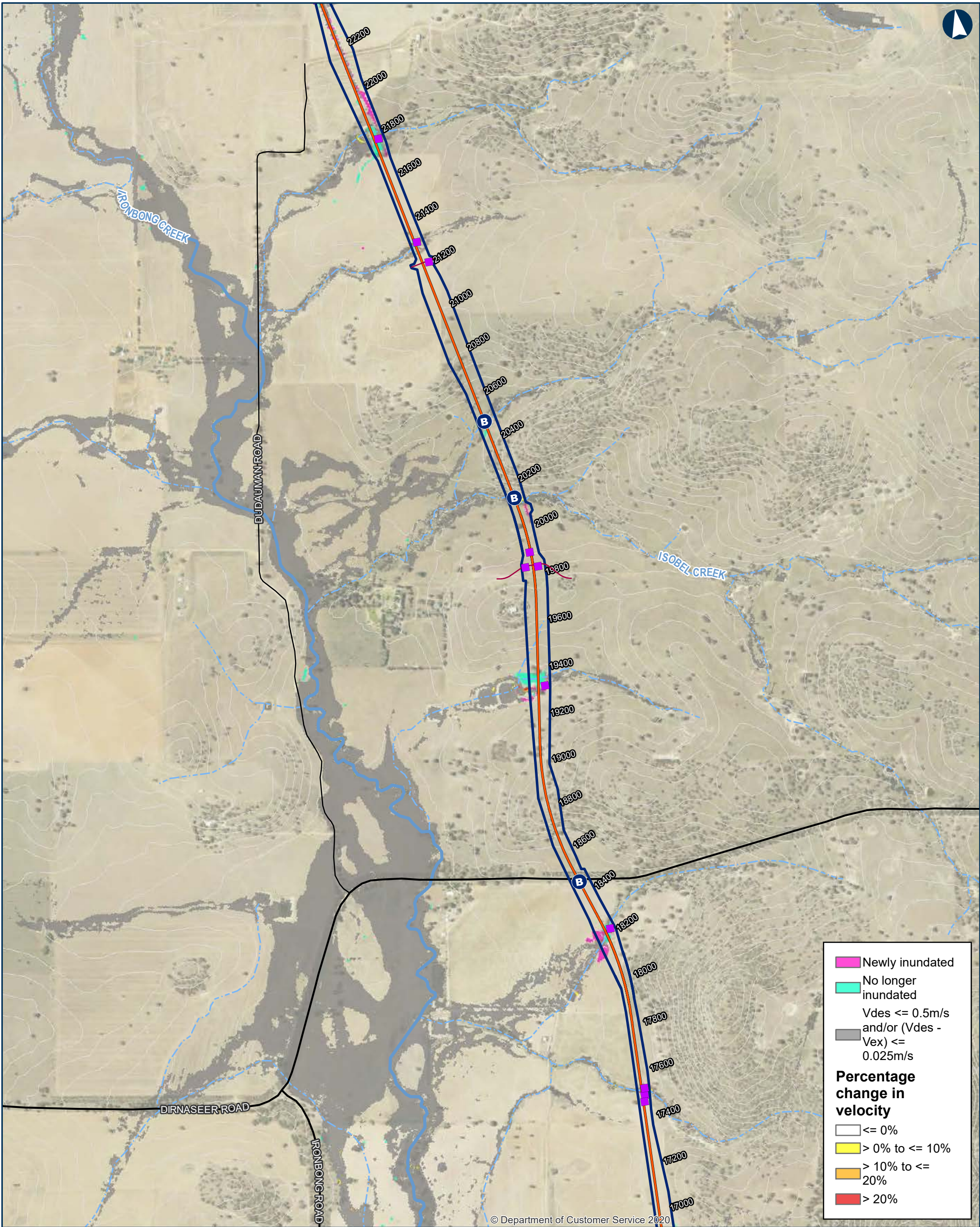

ILLABO TO STOCKINBINGAL 10% AEP Percentage Change in Velocity

Map 5 of 9

0 200 400 Metres

Coordinate System: GDA 1994 MGA Zone 55

ARTC makes no representation or warranty and assumes no duty of care or other responsibility to any party as to the completeness, accuracy or suitability of the information contained in this GIS map. The GIS map has been prepared from material provided to ARTC by an external source and ARTC has not taken any steps to verify the completeness, accuracy or suitability of that material. ARTC will not be responsible for any loss or damage suffered as a result of any person whatsoever placing reliance upon the information contained within this GIS map.

Date: 23/10/2023
Author: IRDJV
Data Sources: IRDJV, ARTC, LPI

Paper: A3
Scale: 1:15,000

40950

Permanent acquisition boundary

Chainage (distance in metres from southern limit of the proposal)

New track/track upgrade

Overbridge

B Underbridge

Culvert

5m Contours

Existing rail

Minor watercourse (Strahler SO 1-3)

Major watercourse (Strahler SO 4-6)

Local road

Sub-arterial road

Arterial road

INLAND RAIL **ARTC**

The Australian Government is delivering Inland Rail through the Australian Rail Track Corporation (ARTC), in partnership with the private sector.

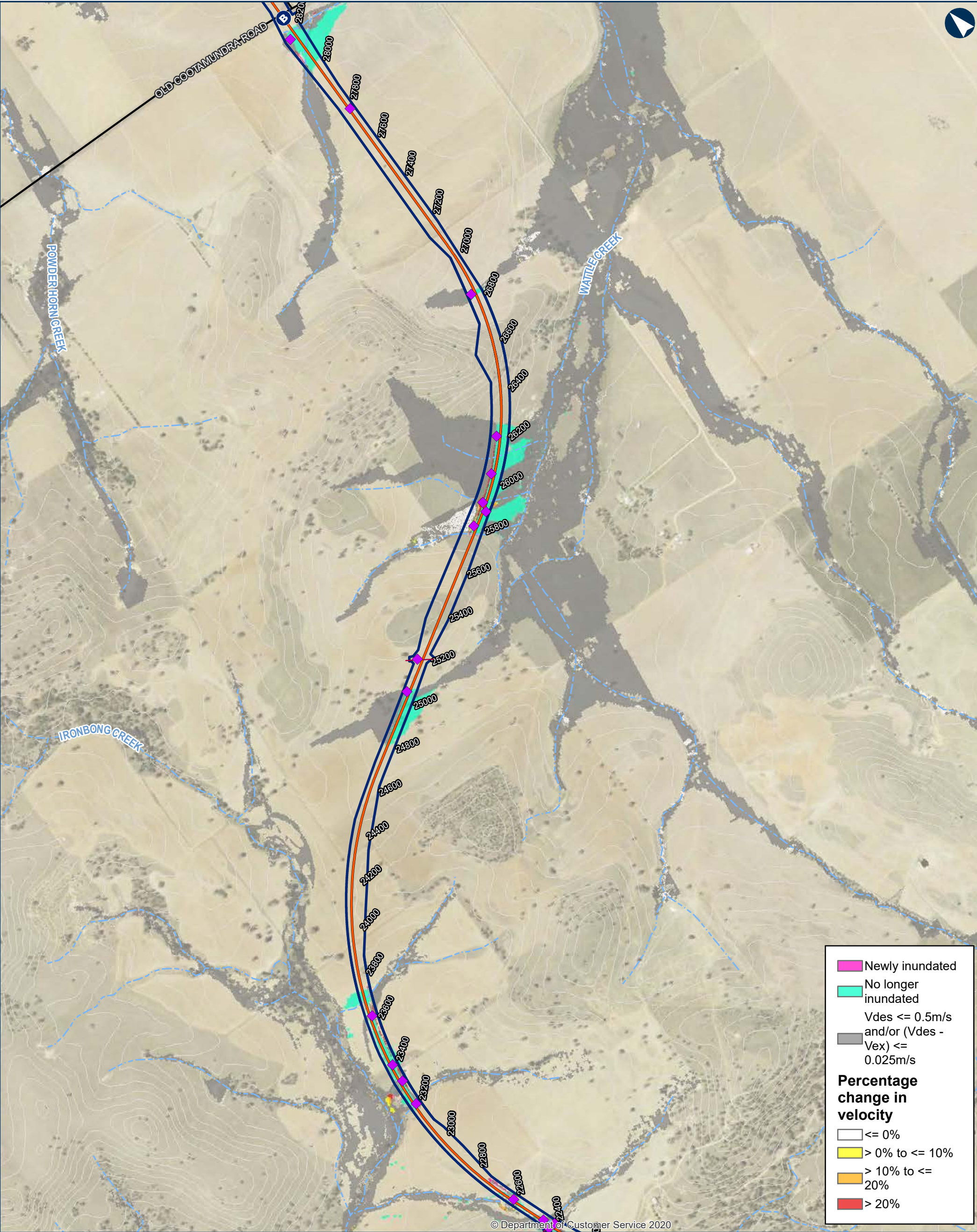

ILLABO TO STOCKINBINGAL 10% AEP Percentage Change in Velocity

0200400Metres

Coordinate System: GDA 1994 MGA Zone 55

ARTC makes no representation or warranty and assumes no duty of care or other responsibility to any party as to the completeness, accuracy or suitability of the information contained in this GIS map. The GIS map has been prepared from material provided to ARTC by an external source and ARTC has not taken any steps to verify the completeness, accuracy or suitability of that material. ARTC will not be responsible for any loss or damage suffered as a result of any person whatsoever placing reliance upon the information contained within this GIS map.

Date: 23/10/2023
Author: IRDJV
Data Sources: IRDJV, ARTC, LPI

Paper: A3
Scale: 1:15,000

Permanent acquisition boundary

Chainage (distance in metres from southern limit of the proposal)

40950

New track/track upgrade

Overbridge

Underbridge

Culvert

5m Contours

Existing rail

Minor watercourse (Strahler SO 1-3)

Major watercourse (Strahler SO 4-6)

Local road

Sub-arterial road

Arterial road

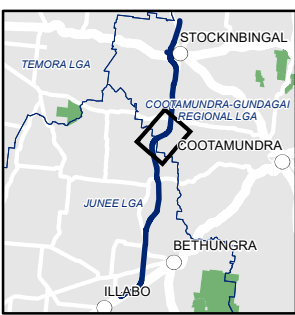

INLAND RAIL ARTC

The Australian Government is delivering Inland Rail through the Australian Rail Track Corporation (ARTC), in partnership with the private sector.

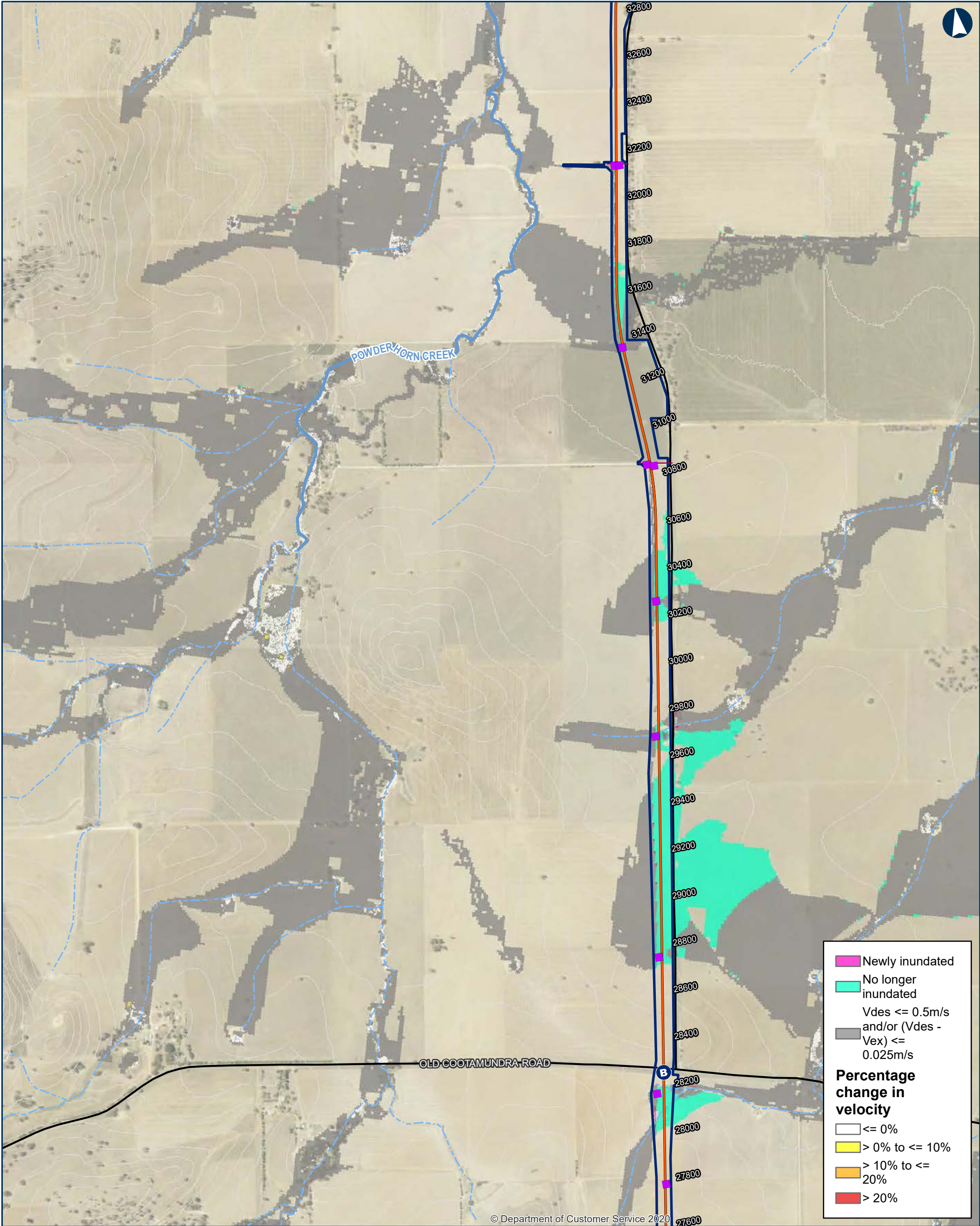

ILLABO TO STOCKINBINGAL 10% AEP Percentage Change in Velocity

0 200 400 Metres

Coordinate System: GDA 1994 MGA Zone 55

ARTC makes no representation or warranty and assumes no duty of care or other responsibility to any party as to the completeness, accuracy or suitability of the information contained in this GIS map. The GIS map has been prepared from material provided to ARTC by an external source and ARTC has not taken any steps to verify the completeness, accuracy or suitability of that material. ARTC will not be responsible for any loss or damage suffered as a result of any person whatsoever placing reliance upon the information contained within this GIS map.

Date: 23/10/2023
Author: IRDJV
Data Sources: IRDJV, ARTC, LPI

40950

Permanent acquisition boundary

Chainage (distance in metres from southern limit of the proposal)

New track/track upgrade

Overbridge

B Underbridge

Culvert

5m Contours

Existing rail

Minor watercourse (Strahler SO 1-3)

Major watercourse (Strahler SO 4-6)

Local road

Sub-arterial road

Arterial road



The Australian Government is delivering Inland Rail through the Australian Rail Track Corporation (ARTC), in partnership with the private sector.

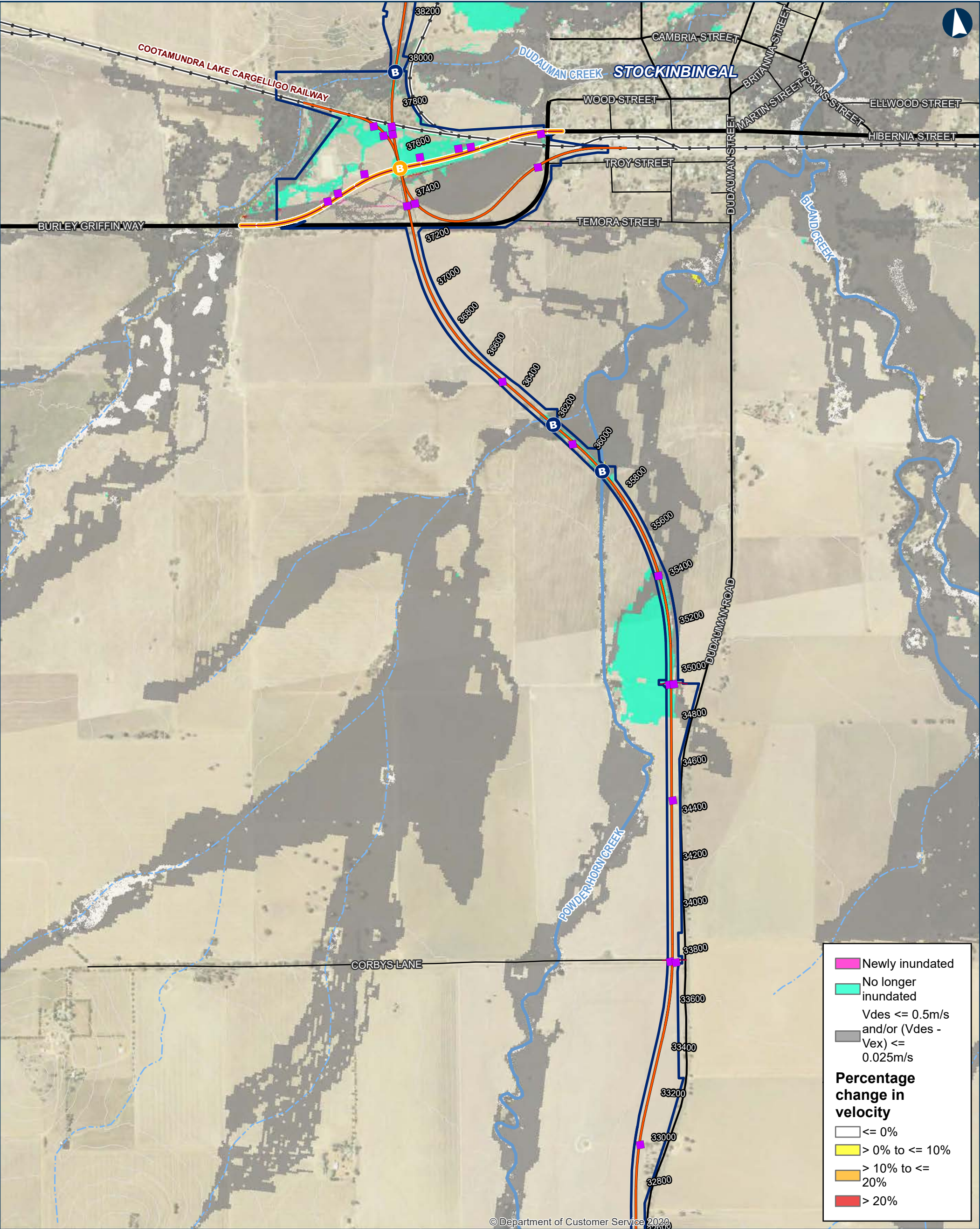

0200400Metres

Coordinate System: GDA 1994 MGA Zone 55

ARTC makes no representation or warranty and assumes no duty of care or other responsibility to any party as to the completeness, accuracy or suitability of the information contained in this GIS map. The GIS map has been prepared from material provided to ARTC by an external source and ARTC has not taken any steps to verify the completeness, accuracy or suitability of that material. ARTC will not be responsible for any loss or damage suffered as a result of any person whatsoever placing reliance upon the information contained within this GIS map.

Date: 23/10/2023
Author: IRDJV
Data Sources: IRDJV, ARTC, LPI

Permanent acquisition boundary

Chainage (distance in metres from southern limit of the proposal)

40950

New track/track upgrade

Burley Griffin Way realignment

Overbridge

Underbridge

Culvert

5m Contours

Existing rail

Minor watercourse (Strahler SO 1-3)

Major watercourse (Strahler SO 4-6)

Local road

Sub-arterial road

Arterial road

ILLABO TO STOCKINBINGAL 10% AEP Percentage Change in Velocity

Map 8 of 9

INLAND RAIL

ARTC

The Australian Government is delivering Inland Rail through the Australian Rail Track Corporation (ARTC), in partnership with the private sector.

\\corp.pbwan.net\ANZ\Projects\PS108286_Inland_Rail_Illab4_WIP\GIS\AWS\PS108286_I2SITasks\220_0122_HYD_HydrologyReport\June2023\Documents\10AEP\220_0122_HYD_10AEPVelocityChange_v5.mxd

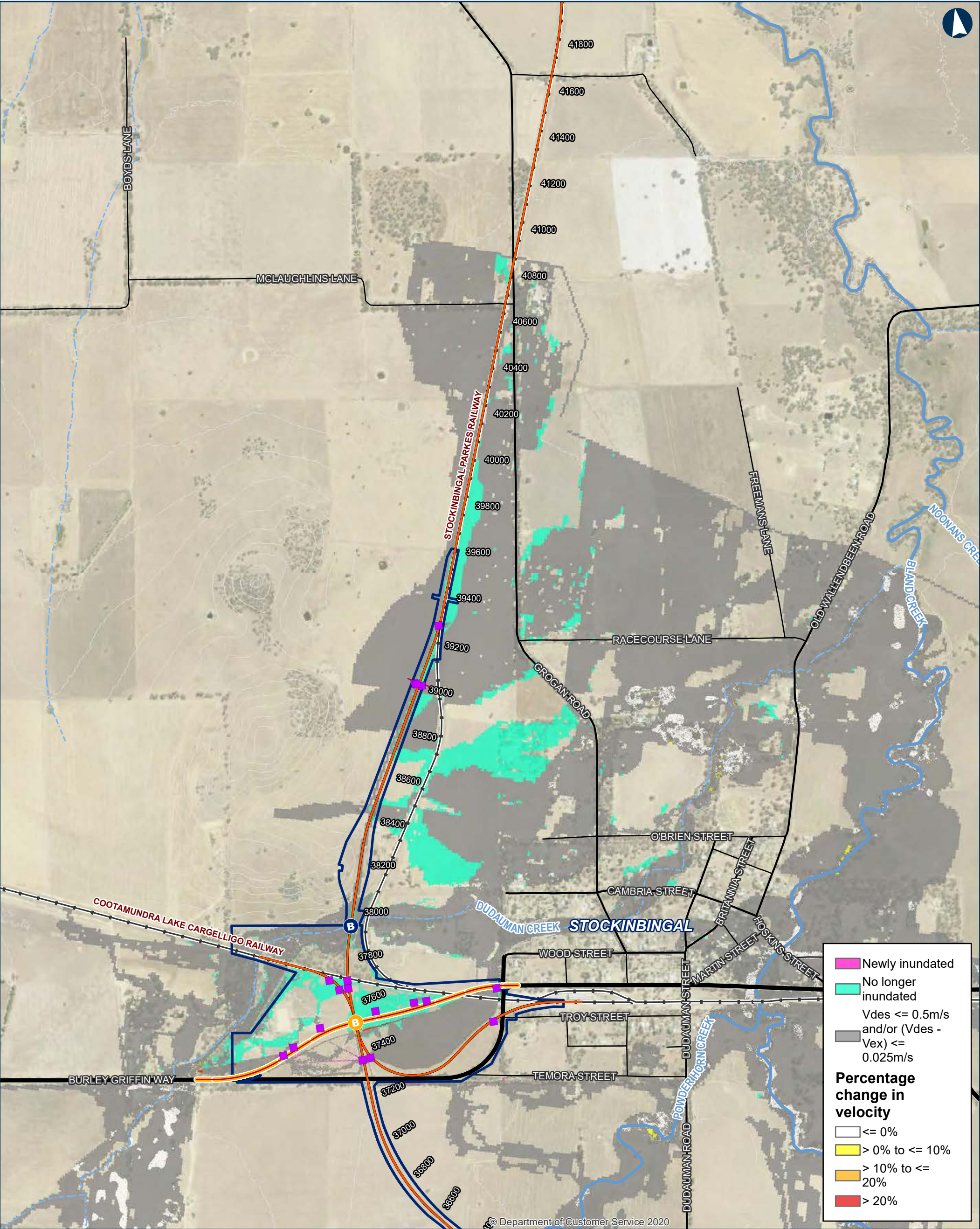

ILLABO TO STOCKINBINGAL 10% AEP Percentage Change in Velocity

0 200 400
Metres

Coordinate System: GDA 1994 MGA Zone 55

ARTC makes no representation or warranty and assumes no duty of care or other responsibility to any party as to the completeness, accuracy or suitability of the information contained in this GIS map. The GIS map has been prepared from material provided to ARTC by an external source and ARTC has not taken any steps to verify the completeness, accuracy or suitability of that material. ARTC will not be responsible for any loss or damage suffered as a result of any person whatsoever placing reliance upon the information contained within this GIS map.

Date: 23/10/2023 Paper: A3
Author: IRDJV Scale: 1:15,000
Data Sources: IRDJV, ARTC, LPI

- Permanent acquisition boundary
- Chainage (distance in metres from southern limit of the proposal)
- 40950
- New track/track upgrade
- Burley Griffin Way realignment
- Overbridge
- Underbridge
- Culvert
- 5m Contours
- Existing rail
- Minor watercourse (Strahler SO 1-3)
- Major watercourse (Strahler SO 4-6)
- Local road
- Sub-arterial road
- Arterial road

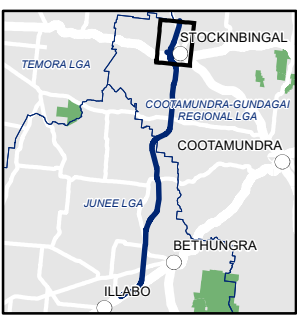

INLAND RAIL ARTC

The Australian Government is delivering Inland Rail through the Australian Rail Track Corporation (ARTC), in partnership with the private sector.

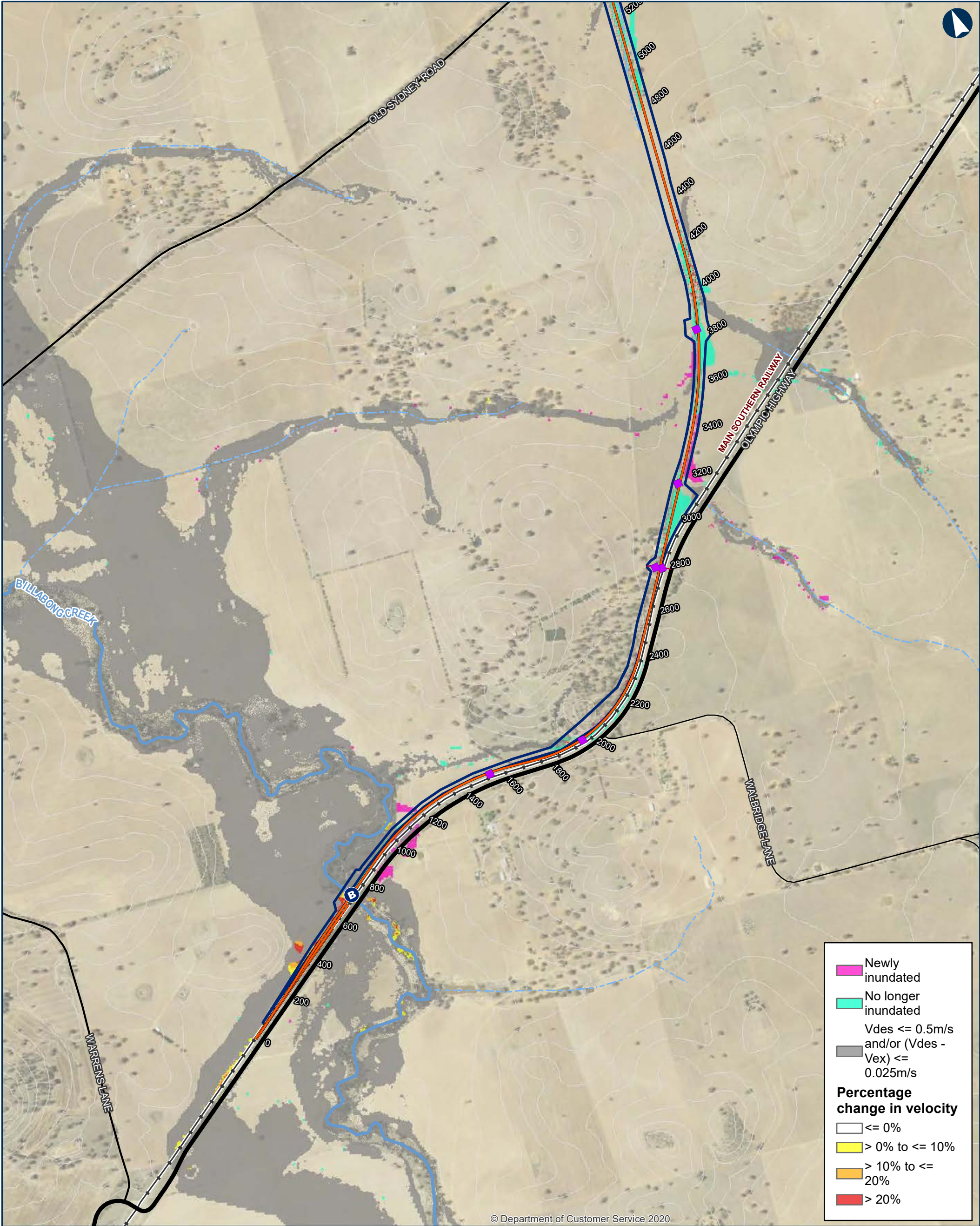

ILLABO TO STOCKINBINGAL 5% AEP Percentage Change in Velocity

Map 1 of 9

0 200 400 Metres

Coordinate System: GDA 1994 MGA Zone 55

ARTC makes no representation or warranty and assumes no duty of care or other responsibility to any party as to the completeness, accuracy or suitability of the information contained in this GIS map. The GIS map has been prepared from material provided to ARTC by an external source and ARTC has not taken any steps to verify the completeness, accuracy or suitability of that material. ARTC will not be responsible for any loss or damage suffered as a result of any person whatsoever placing reliance upon the information contained within this GIS map.

Date: 23/10/2023
Author: IRDJV
Data Sources: IRDJV, ARTC, LPI

Paper: A3
Scale: 1:15,000

Permanent acquisition boundary

Chainage (distance in metres from southern limit of the proposal)

40950

New track/track upgrade

Overbridge

Underbridge

Culvert

5m Contours

Existing rail

Minor watercourse (Strahler SO 1-3)

Major watercourse (Strahler SO 4-6)

Local road

Sub-arterial road

Arterial road

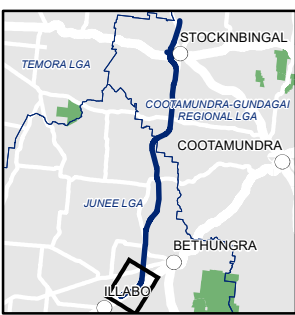

INLAND RAIL **ARTC**

The Australian Government is delivering Inland Rail through the Australian Rail Track Corporation (ARTC), in partnership with the private sector.

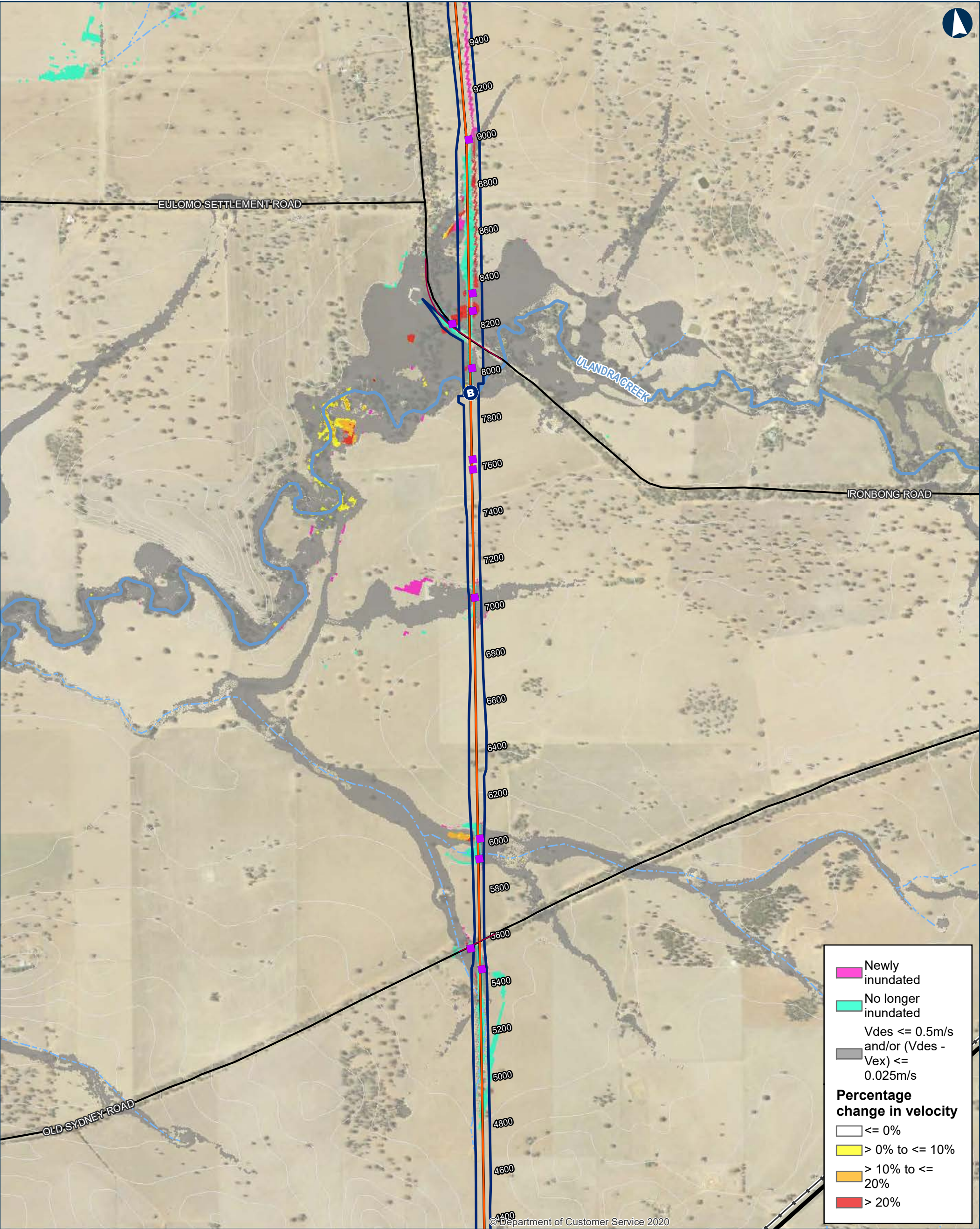

ILLABO TO STOCKINBINGAL 5% AEP Percentage Change in Velocity

0200400Metres

Coordinate System: GDA 1994 MGA Zone 55

ARTC makes no representation or warranty and assumes no duty of care or other responsibility to any party as to the completeness, accuracy or suitability of the information contained in this GIS map. The GIS map has been prepared from material provided to ARTC by an external source and ARTC has not taken any steps to verify the completeness, accuracy or suitability of that material. ARTC will not be responsible for any loss or damage suffered as a result of any person whatsoever placing reliance upon the information contained within this GIS map.

Date: 23/10/2023
Author: IRDJV
Data Sources: IRDJV, ARTC, LPI

Paper: A3
Scale: 1:15,000

Permanent acquisition boundary

Chainage (distance in metres from southern limit of the proposal)

40950

New track/track upgrade

Overbridge

Underbridge

Culvert

5m Contours

Existing rail

Minor watercourse (Strahler SO 1-3)

Major watercourse (Strahler SO 4-6)

Local road

Sub-arterial road

Arterial road



The Australian Government is delivering Inland Rail through the Australian Rail Track Corporation (ARTC), in partnership with the private sector.

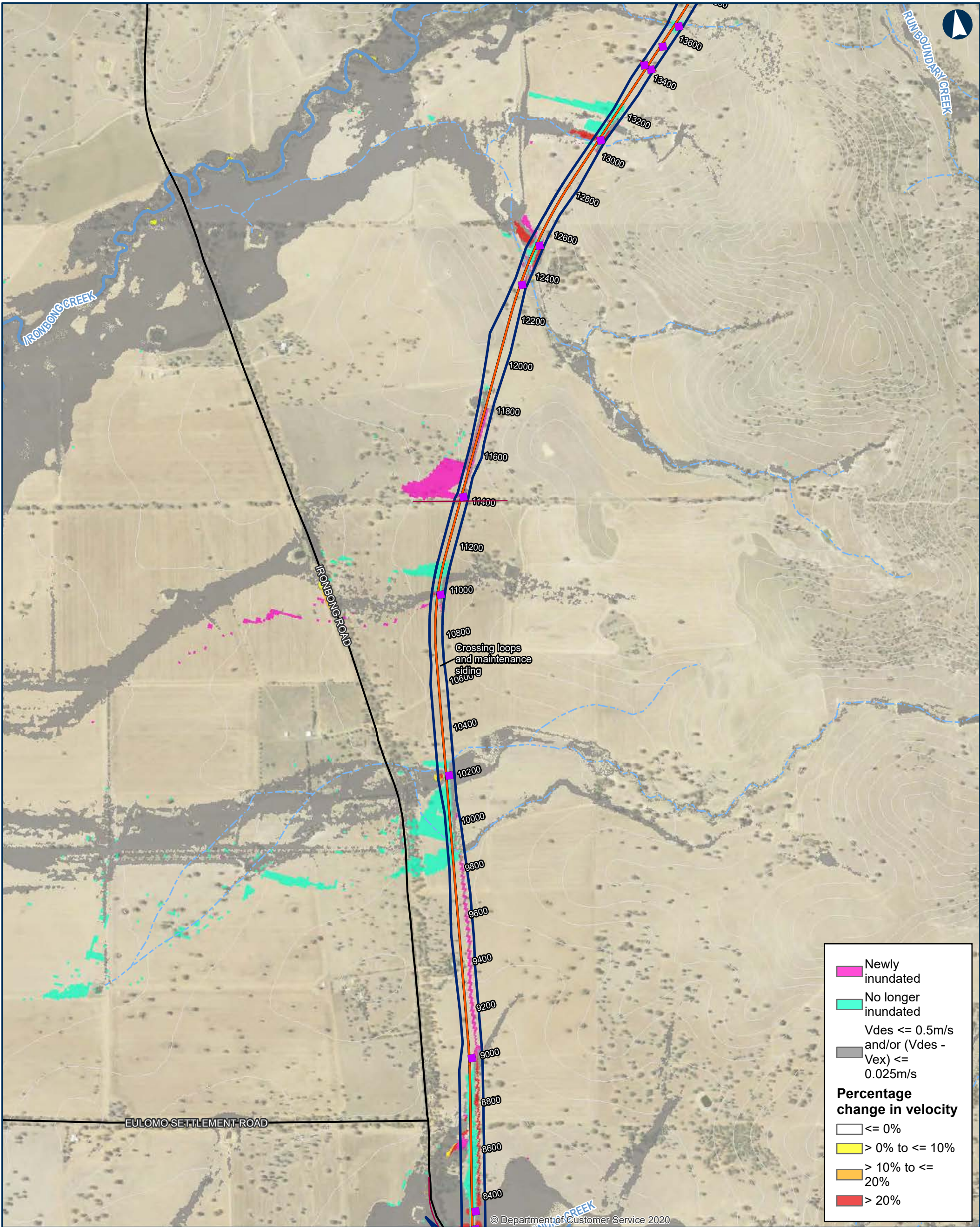

ILLABO TO STOCKINBINAL 5% AEP Percentage Change in Velocity

0 200 400 Metres

Coordinate System: GDA 1994 MGA Zone 55

ARTC makes no representation or warranty and assumes no duty of care or other responsibility to any party as to the completeness, accuracy or suitability of the information contained in this GIS map. The GIS map has been prepared from material provided to ARTC by an external source and ARTC has not taken any steps to verify the completeness, accuracy or suitability of that material. ARTC will not be responsible for any loss or damage suffered as a result of any person whatsoever placing reliance upon the information contained within this GIS map.

Date: 23/10/2023
Author: IRDJV
Data Sources: IRDJV, ARTC, LPI

Permanent acquisition boundary

Chainage (distance in metres from southern limit of the proposal)

40950

New track/track upgrade

Overbridge

Underbridge

Culvert

5m Contours

Existing rail

Minor watercourse (Strahler SO 1-3)

Major watercourse (Strahler SO 4-6)

Local road

Sub-arterial road

Arterial road



The Australian Government is delivering Inland Rail through the Australian Rail Track Corporation (ARTC), in partnership with the private sector.

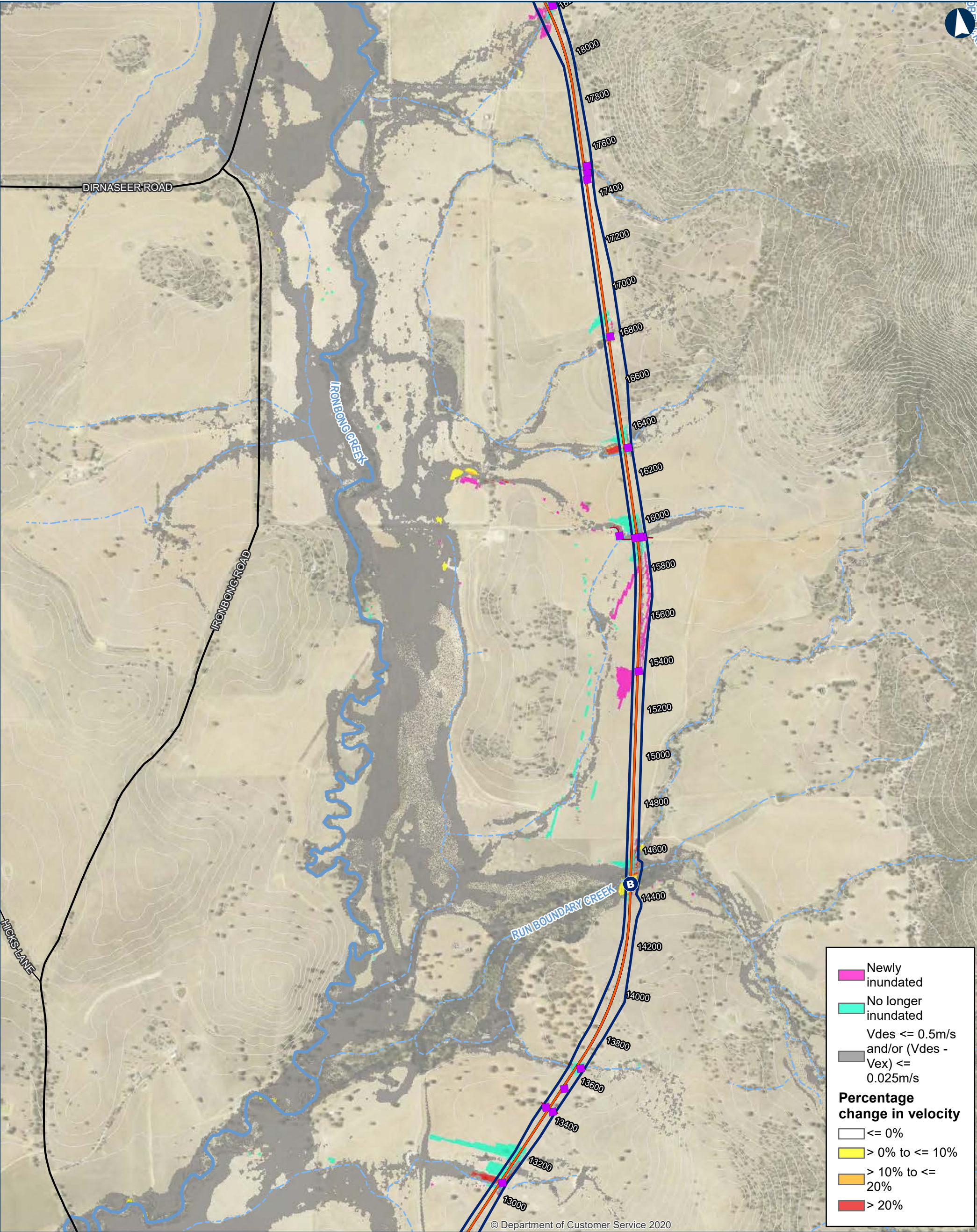

ILLABO TO STOCKINBINGAL 5% AEP Percentage Change in Velocity

0200400Metres

Coordinate System: GDA 1994 MGA Zone 55

ARTC makes no representation or warranty and assumes no duty of care or other responsibility to any party as to the completeness, accuracy or suitability of the information contained in this GIS map. The GIS map has been prepared from material provided to ARTC by an external source and ARTC has not taken any steps to verify the completeness, accuracy or suitability of that material. ARTC will not be responsible for any loss or damage suffered as a result of any person whatsoever placing reliance upon the information contained within this GIS map.

Date: 23/10/2023
Author: IRDJV
Data Sources: IRDJV, ARTC, LPI

Paper: A3
Scale: 1:15,000

Permanent acquisition boundary

Chainage (distance in metres from southern limit of the proposal)

40950

New track/track upgrade

Overbridge

B

Underbridge

■

Culvert

5m Contours

Existing rail

Minor watercourse (Strahler SO 1-3)

Major watercourse (Strahler SO 4-6)

Local road

—

Sub-arterial road

—

Arterial road

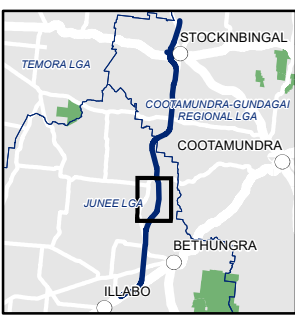

INLAND RAIL ARTC

The Australian Government is delivering Inland Rail through the Australian Rail Track Corporation (ARTC), in partnership with the private sector.

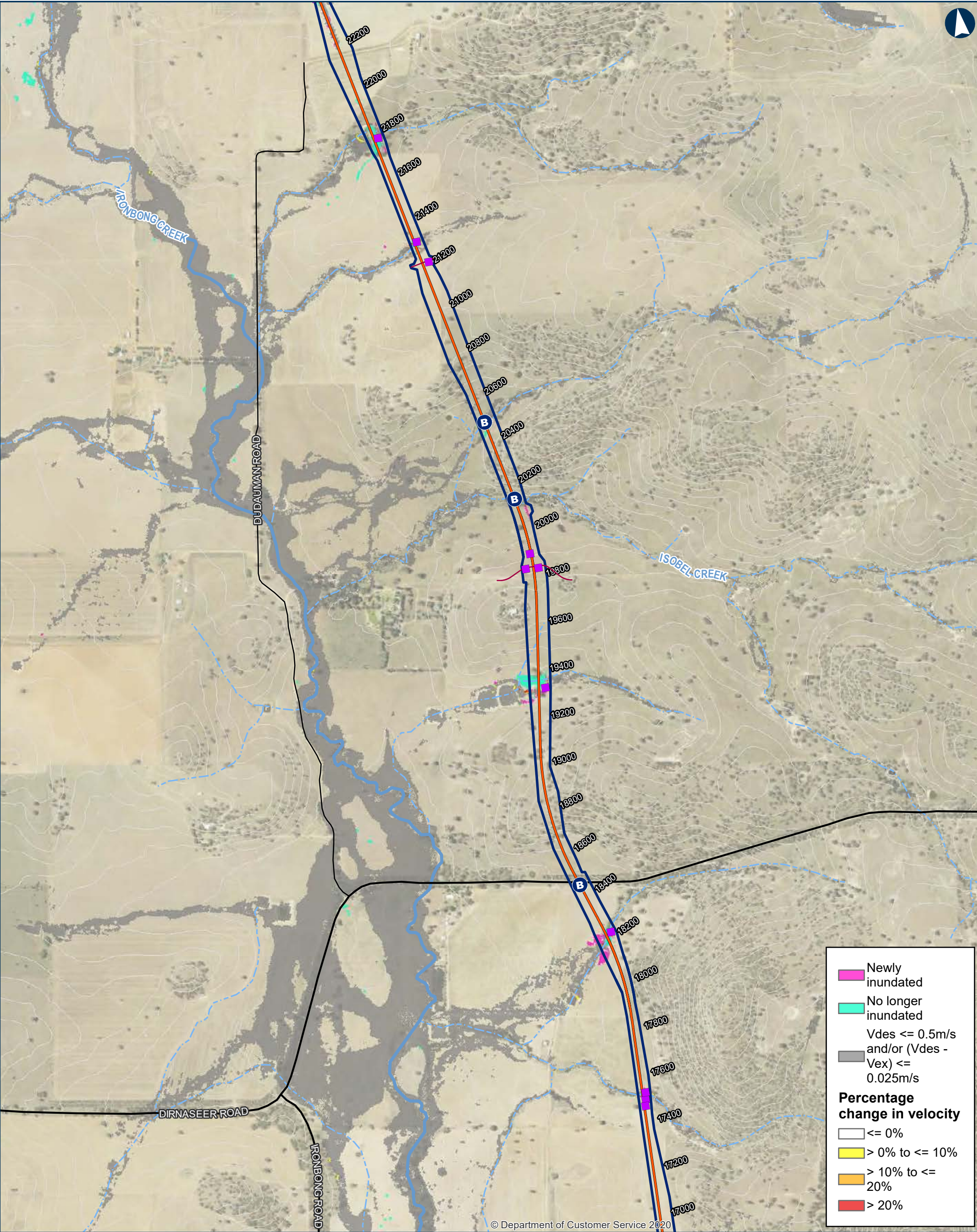

ILLABO TO STOCKINBINGAL 5% AEP Percentage Change in Velocity

Map 5 of 9

0 200 400 Metres

Coordinate System: GDA 1994 MGA Zone 55
ARTC makes no representation or warranty and assumes no duty of care or other responsibility to any party as to the completeness, accuracy or suitability of the information contained in this GIS map. The GIS map has been prepared from material provided to ARTC by an external source and ARTC has not taken any steps to verify the completeness, accuracy or suitability of that material.
ARTC will not be responsible for any loss or damage suffered as a result of any person whatsoever placing reliance upon the information contained within this GIS map.

Date: 23/10/2023 Paper: A3
Author: IRDJV Scale: 1:15,000
Data Sources: IRDJV, ARTC, LPI

- Permanent acquisition boundary
- Chainage (distance in metres from southern limit of the proposal)
- 40950
- New track/track upgrade
- Overbridge

- Underbridge
- Culvert
- 5m Contours
- Existing rail
- Minor watercourse (Strahler SO 1-3)
- Major watercourse (Strahler SO 4-6)
- Local road

- Sub-arterial road
- Arterial road

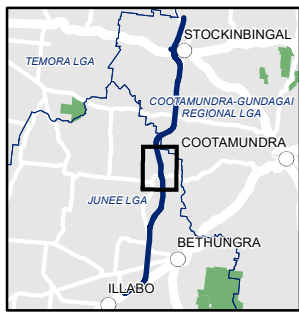

INLAND RAIL ARTC

The Australian Government is delivering Inland Rail through the Australian Rail Track Corporation (ARTC), in partnership with the private sector.

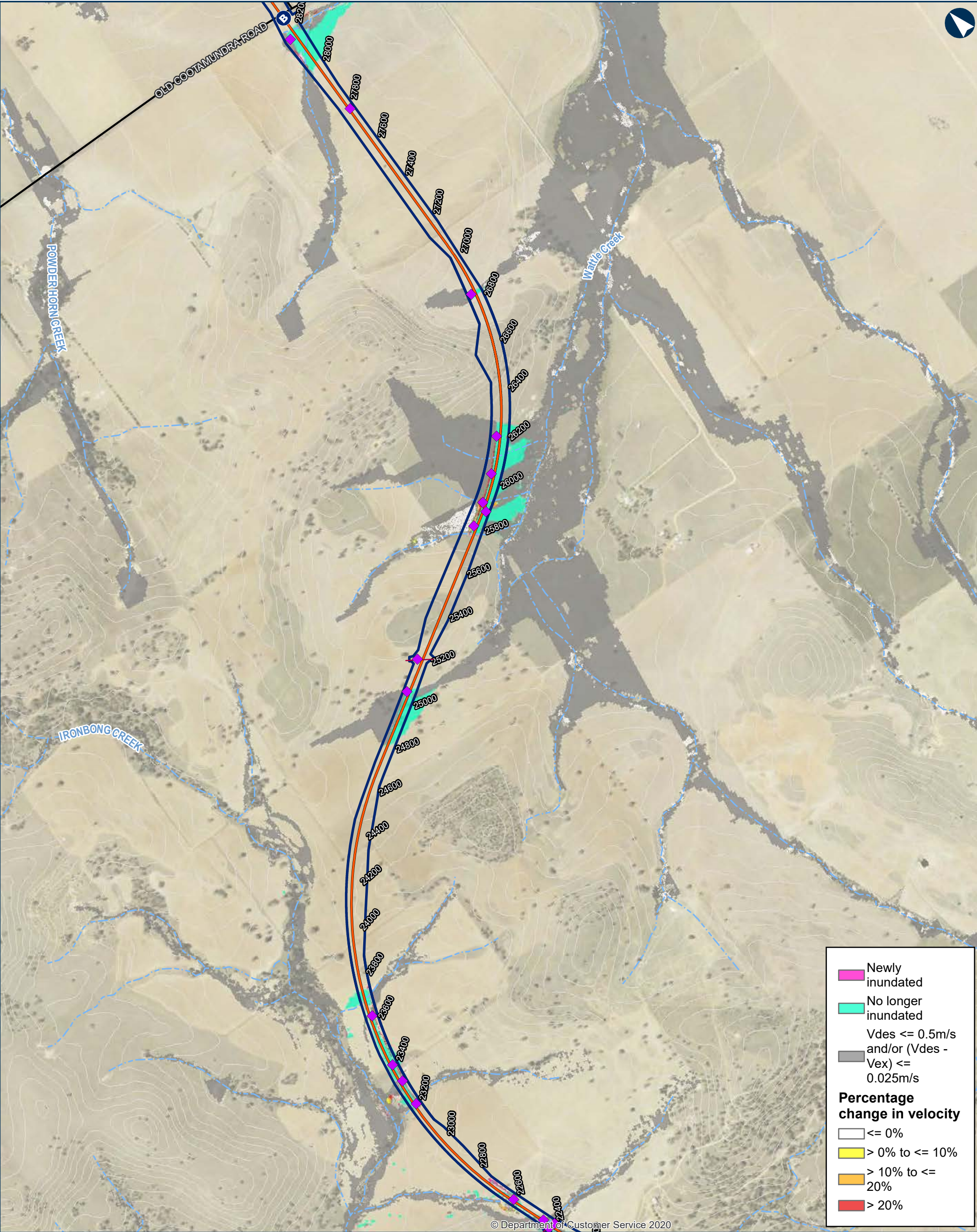

Newly inundated

No longer inundated

$V_{des} \leq 0.5\text{m/s}$
and/or $(V_{des} - V_{ex}) \leq 0.025\text{m/s}$

Percentage change in velocity

$\leq 0\%$

$> 0\%$ to $\leq 10\%$

$> 10\%$ to $\leq 20\%$

$> 20\%$

ILLABO TO STOCKINBINGAL 5% AEP Percentage Change in Velocity

Map 6 of 9

0200400

Metres

Coordinate System: GDA 1994 MGA Zone 55

ARTC makes no representation or warranty and assumes no duty of care or other responsibility to any party as to the completeness, accuracy or suitability of the information contained in this GIS map. The GIS map has been prepared from material provided to ARTC by an external source and ARTC has not taken any steps to verify the completeness, accuracy or suitability of that material. ARTC will not be responsible for any loss or damage suffered as a result of any person whatsoever placing reliance upon the information contained within this GIS map.

Date: 23/10/2023

Paper: A3

Author: IRDJV

Scale: 1:15,000

Data Sources: IRDJV, ARTC, LPI

Permanent acquisition boundary

40950

Chainage (distance in metres from southern limit of the proposal)

New track/track upgrade

B

Overbridge

B

Underbridge

Culvert

5m Contours

Existing rail

Minor watercourse (Strahler SO 1-3)

Major watercourse (Strahler SO 4-6)

Local road

Sub-arterial road

Arterial road

TEMORA LGA

STOCKINBINGAL

COOTAMUNDRA-GUNDAGAI REGIONAL LGA

COOTAMUNDRA

JUNEE LGA

BETHUNGRA

ILLABO

INLAND RAIL

ARTC

The Australian Government is delivering Inland Rail through the Australian Rail Track Corporation (ARTC), in partnership with the private sector.

\\corp.pbwan.net\ANZ\Projects\IPS108286_Inland_Rail_Illab4_WIP\GIS\AWS\IPS108286_I2SITasks\220_0122_HYD_HydrologyReport\June2023\Documents\5AEP\220_0122_HYD_5AEPVelocityChange_v5.mxd

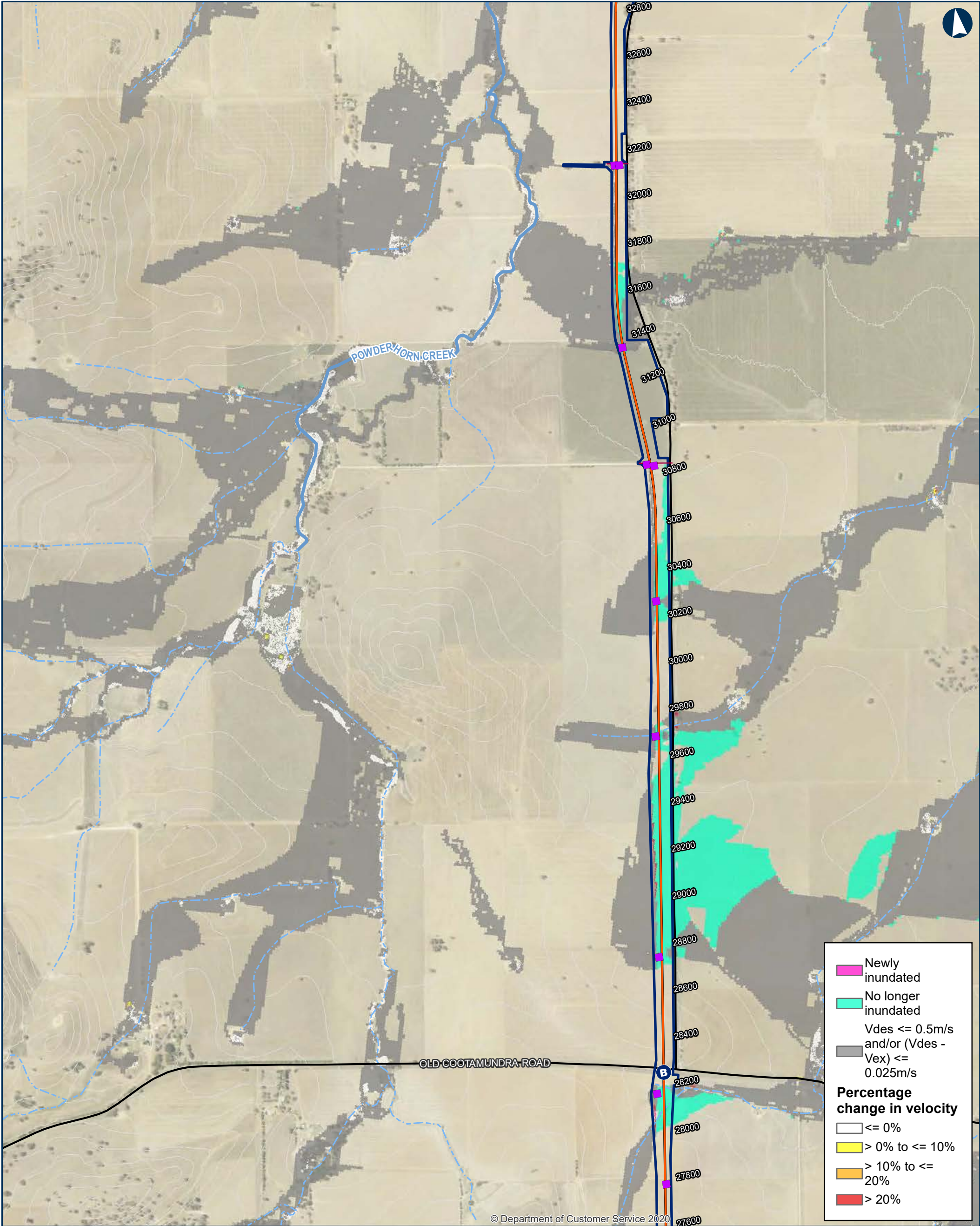

ILLABO TO STOCKINBINGAL 5% AEP Percentage Change in Velocity

0 200 400 Metres

Coordinate System: GDA 1994 MGA Zone 55

ARTC makes no representation or warranty and assumes no duty of care or other responsibility to any party as to the completeness, accuracy or suitability of the information contained in this GIS map. The GIS map has been prepared from material provided to ARTC by an external source and ARTC has not taken any steps to verify the completeness, accuracy or suitability of that material. ARTC will not be responsible for any loss or damage suffered as a result of any person whatsoever placing reliance upon the information contained within this GIS map.

Date: 23/10/2023

Paper: A3

Author: IRDJV

Scale: 1:15,000

Data Sources: IRDJV, ARTC, LPI

Permanent acquisition boundary

Chainage (distance in metres from southern limit of the proposal)

New track/track upgrade

Overbridge

Underbridge

Culvert

5m Contours

Existing rail

Minor watercourse (Strahler SO 1-3)

Major watercourse (Strahler SO 4-6)

Local road

Sub-arterial road

Arterial road

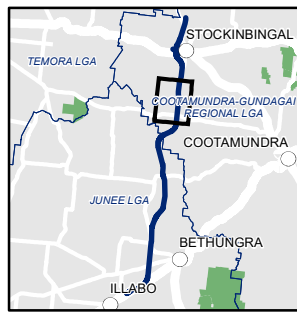

INLAND RAIL **ARTC**

The Australian Government is delivering Inland Rail through the Australian Rail Track Corporation (ARTC), in partnership with the private sector.

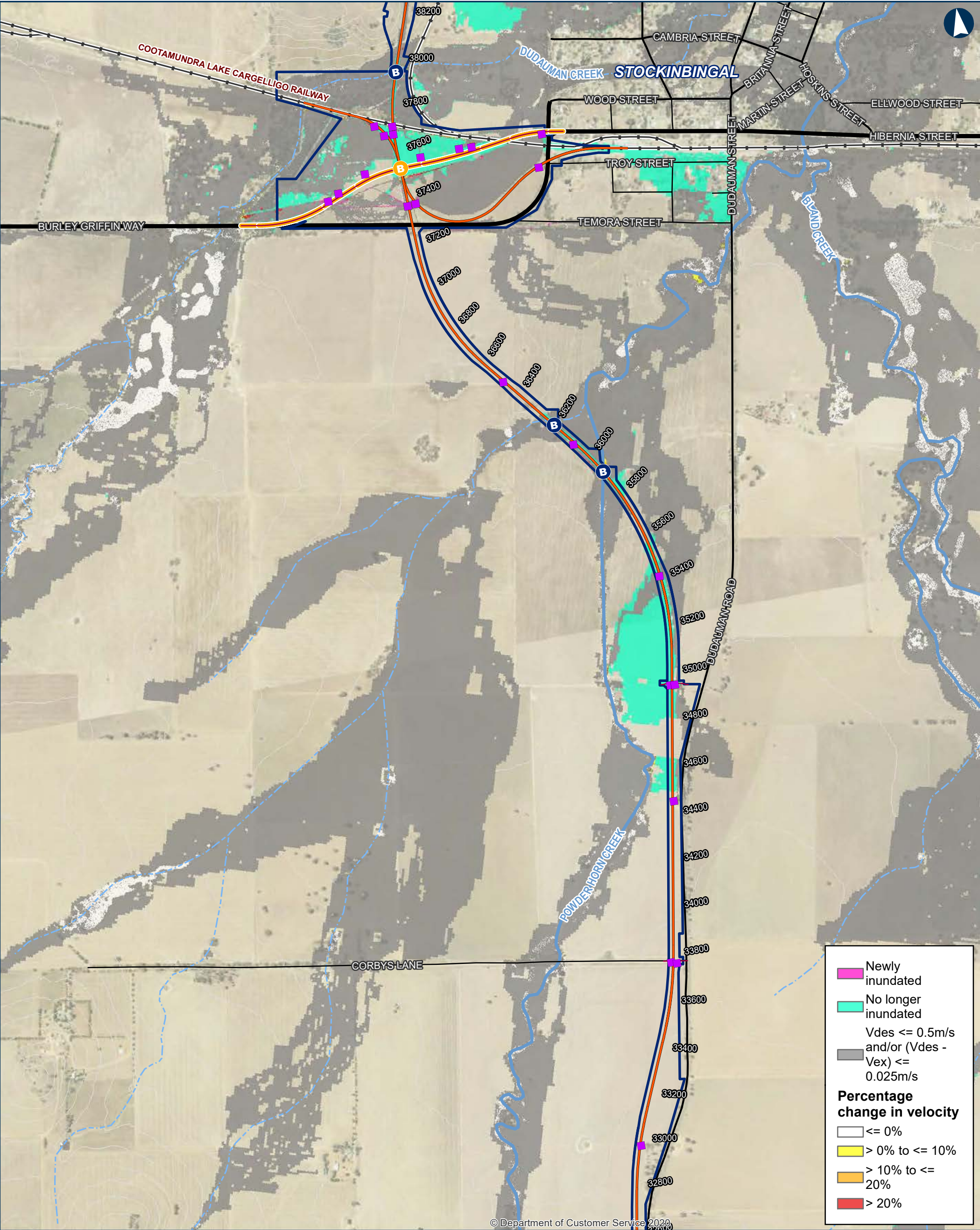

0200400Metres

Coordinate System: GDA 1994 MGA Zone 55

Date: 23/10/2023

Paper: A3

Author: IRDJV

Scale: 1:15,000

Data Sources: IRDJV, ARTC, LPI

Permanent acquisition boundary

Chainage (distance in metres from southern limit of the proposal)

40950

New track/track upgrade

Burley Griffin Way realignment

Overbridge

Underbridge

Culvert

5m Contours

Existing rail

Minor watercourse (Strahler SO 1-3)

Major watercourse (Strahler SO 4-6)

Local road

Sub-arterial road

Arterial road

ILLABO

STOCKINBINGAL

TEMORA LGA

COOTAMUNDRA-GUNDAGAI REGIONAL LGA

COOTAMUNDRA

BETHUNGRA

JUNEE LGA

INLAND RAIL

ARTC

The Australian Government is delivering Inland Rail through the Australian Rail Track Corporation (ARTC), in partnership with the private sector.

\\corp.pbwan.net\ANZ\Projects\IPS108286_Inland_Rail_Illab4_WIP\GIS\AWS\IPS108286_I2SITasks\220_0122_HYD_HydrologyReport\June2023\Documents\5AEP\220_0122_HYD_5AEPVelocityChange_v5.mxd

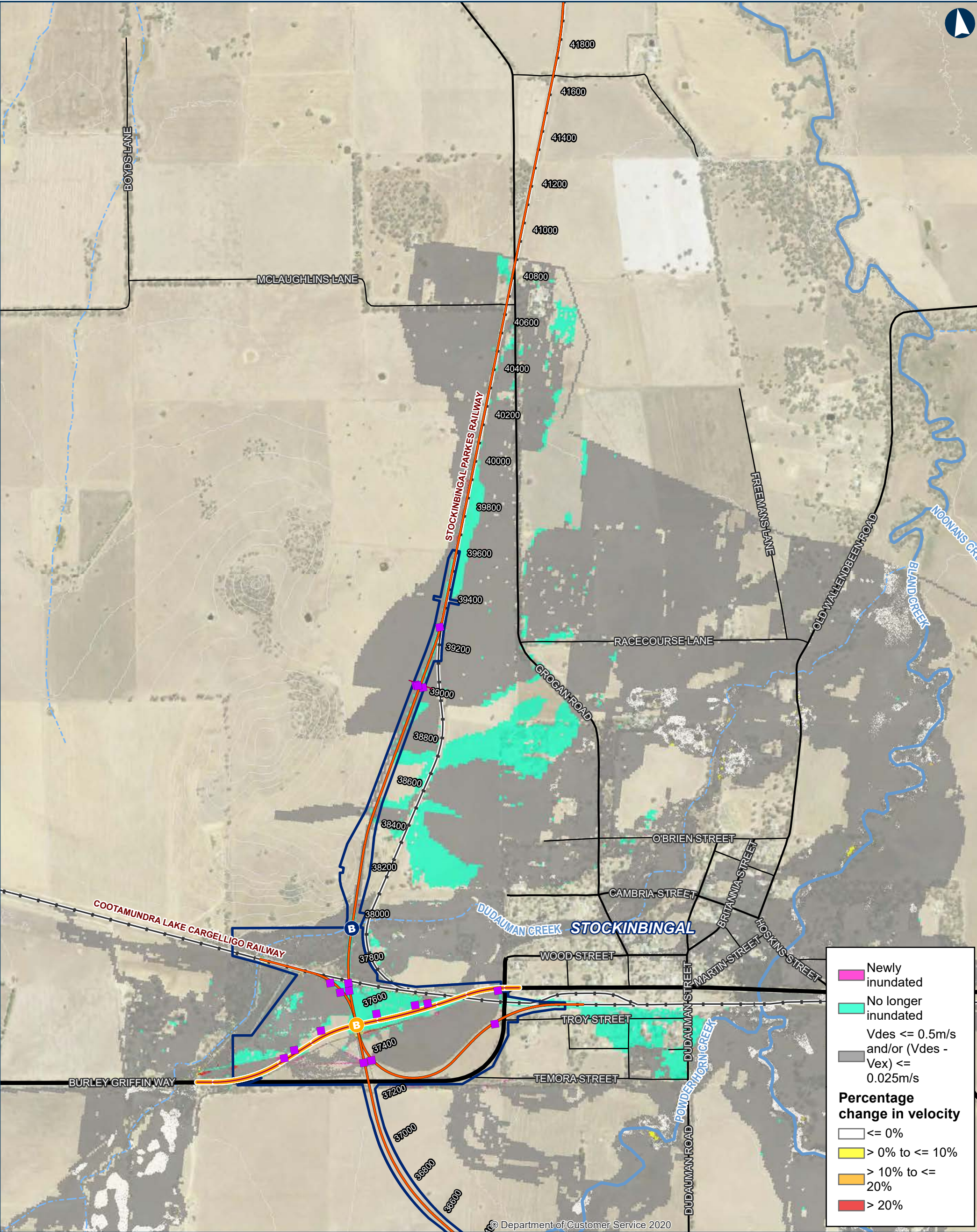

ILLABO TO STOCKINBINGAL 5% AEP Percentage Change in Velocity

0 200 400
Metres

Coordinate System: GDA 1994 MGA Zone 55

ARTC makes no representation or warranty and assumes no duty of care or other responsibility to any party as to the completeness, accuracy or suitability of the information contained in this GIS map. The GIS map has been prepared from material provided to ARTC by an external source and ARTC has not taken any steps to verify the completeness, accuracy or suitability of that material. ARTC will not be responsible for any loss or damage suffered as a result of any person whatsoever placing reliance upon the information contained within this GIS map.

Date: 23/10/2023 Paper: A3
Author: IRDJV Scale: 1:15,000
Data Sources: IRDJV, ARTC, LPI

Permanent acquisition boundary

Chainage (distance in metres from southern limit of the proposal)

40950

New track/track upgrade

Burley Griffin Way realignment

Overbridge

Underbridge

Culvert

5m Contours

Existing rail

Minor watercourse (Strahler SO 1-3)

Major watercourse (Strahler SO 4-6)

Local road

Sub-arterial road

Arterial road

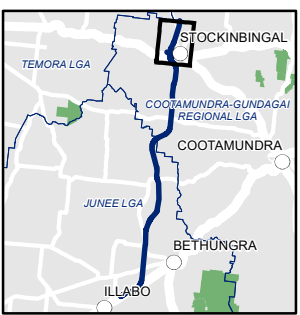

INLAND RAIL ARTC

The Australian Government is delivering Inland Rail through the Australian Rail Track Corporation (ARTC), in partnership with the private sector.

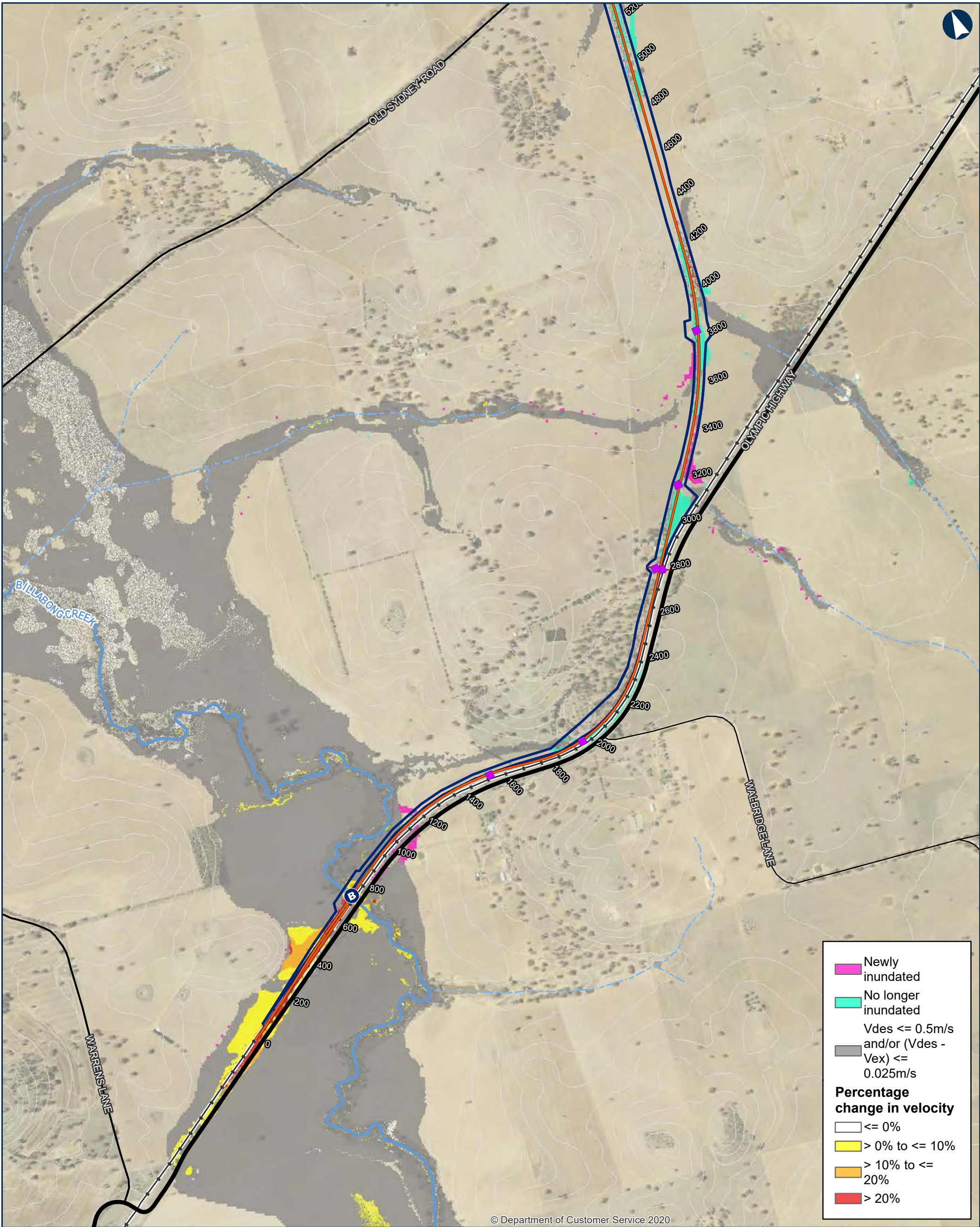

© Department of Customer Service 2020

ILLABO TO STOCKINBINGAL 2% AEP Percentage Change in Velocity

Map 1 of 9

0 200 400 Metres

Coordinate System: GDA 1994 MGA Zone 55

ARTC makes no representation or warranty and assumes no duty of care or other responsibility to any party as to the completeness, accuracy or suitability of the information contained in this GIS map. The GIS map has been prepared from material provided to ARTC by an external source and ARTC has not taken any steps to verify the completeness, accuracy or suitability of that material. ARTC will not be responsible for any loss or damage suffered as a result of any person whatsoever placing reliance upon the information contained within this GIS map.

Date: 23/10/2023

Paper: A3

Author: IRDJV

Scale: 1:15,000

Data Sources: IRDJV, ARTC, LPI

Permanent acquisition boundary

Chainage (distance in metres from southern limit of the proposal)

New track/track upgrade

Overbridge

Underbridge

Culvert

5m Contours

Existing Rail

Minor watercourse (Strahler SO 1-3)

Major watercourse (Strahler SO 4-6)

Local road

Sub-arterial road

Arterial road

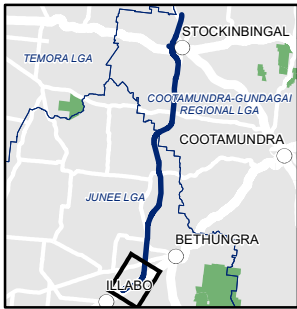

INLAND RAIL **ARTC**

The Australian Government is delivering Inland Rail through the Australian Rail Track Corporation (ARTC), in partnership with the private sector.

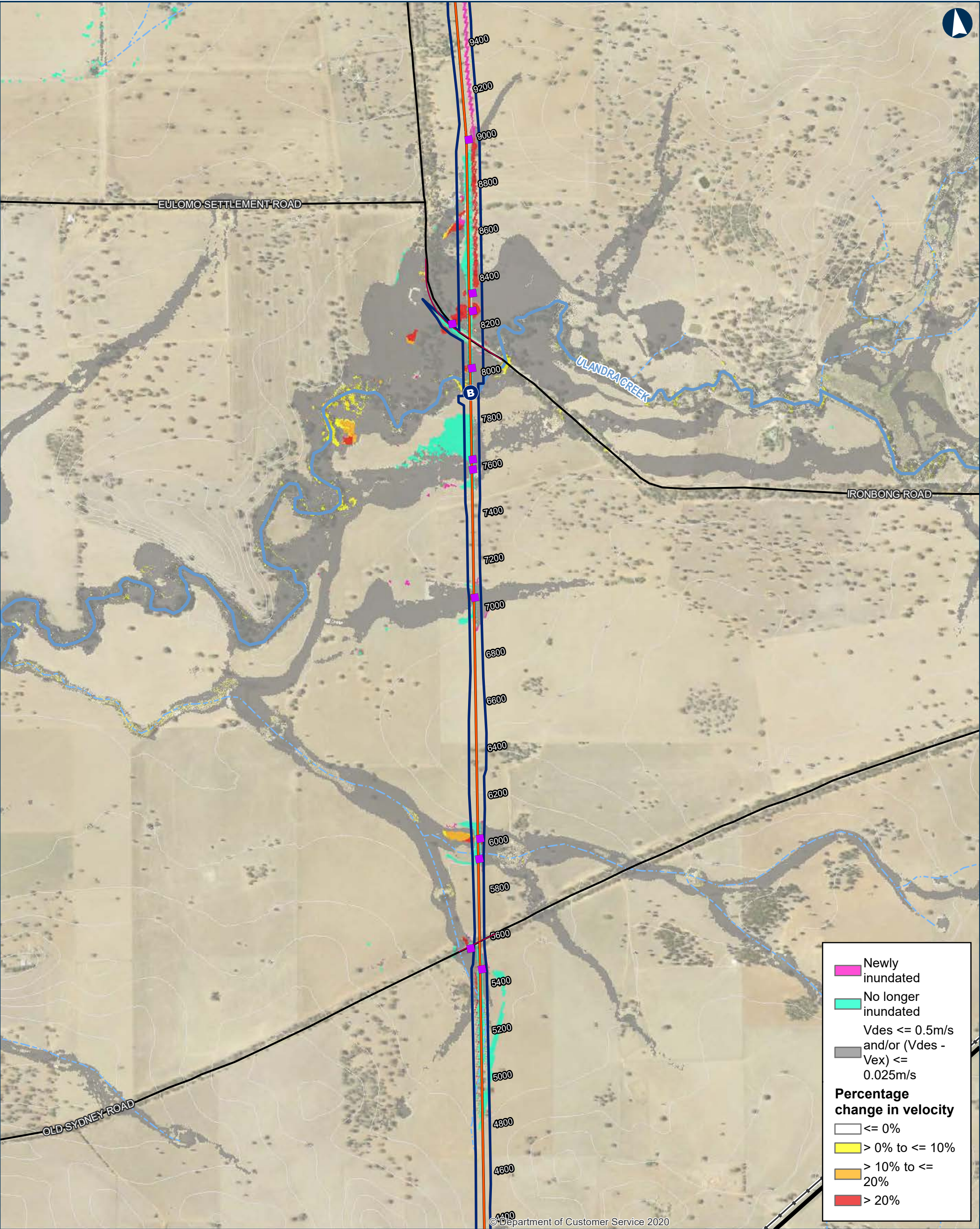

ILLABO TO STOCKINBINGAL 2% AEP Percentage Change in Velocity

0200400Metres

Coordinate System: GDA 1994 MGA Zone 55

ARTC makes no representation or warranty and assumes no duty of care or other responsibility to any party as to the completeness, accuracy or suitability of the information contained in this GIS map. The GIS map has been prepared from material provided to ARTC by an external source and ARTC has not taken any steps to verify the completeness, accuracy or suitability of that material. ARTC will not be responsible for any loss or damage suffered as a result of any person whatsoever placing reliance upon the information contained within this GIS map.

Date: 23/10/2023
Author: IRDJV
Data Sources: IRDJV, ARTC, LPI

Paper: A3
Scale: 1:15,000

Permanent acquisition boundary

40950

Chainage (distance in metres from southern limit of the proposal)

New track/track upgrade

B

Overbridge

B

Underbridge

Culvert

5m Contours

Existing Rail

Minor watercourse (Strahler SO 1-3)

Major watercourse (Strahler SO 4-6)

Local road

Sub-arterial road

Arterial road

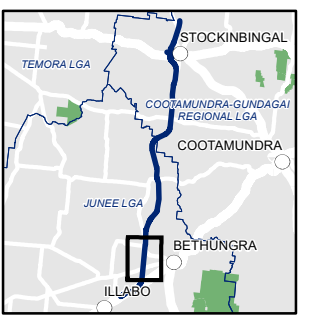

INLAND RAIL ARTC

The Australian Government is delivering Inland Rail through the Australian Rail Track Corporation (ARTC), in partnership with the private sector.

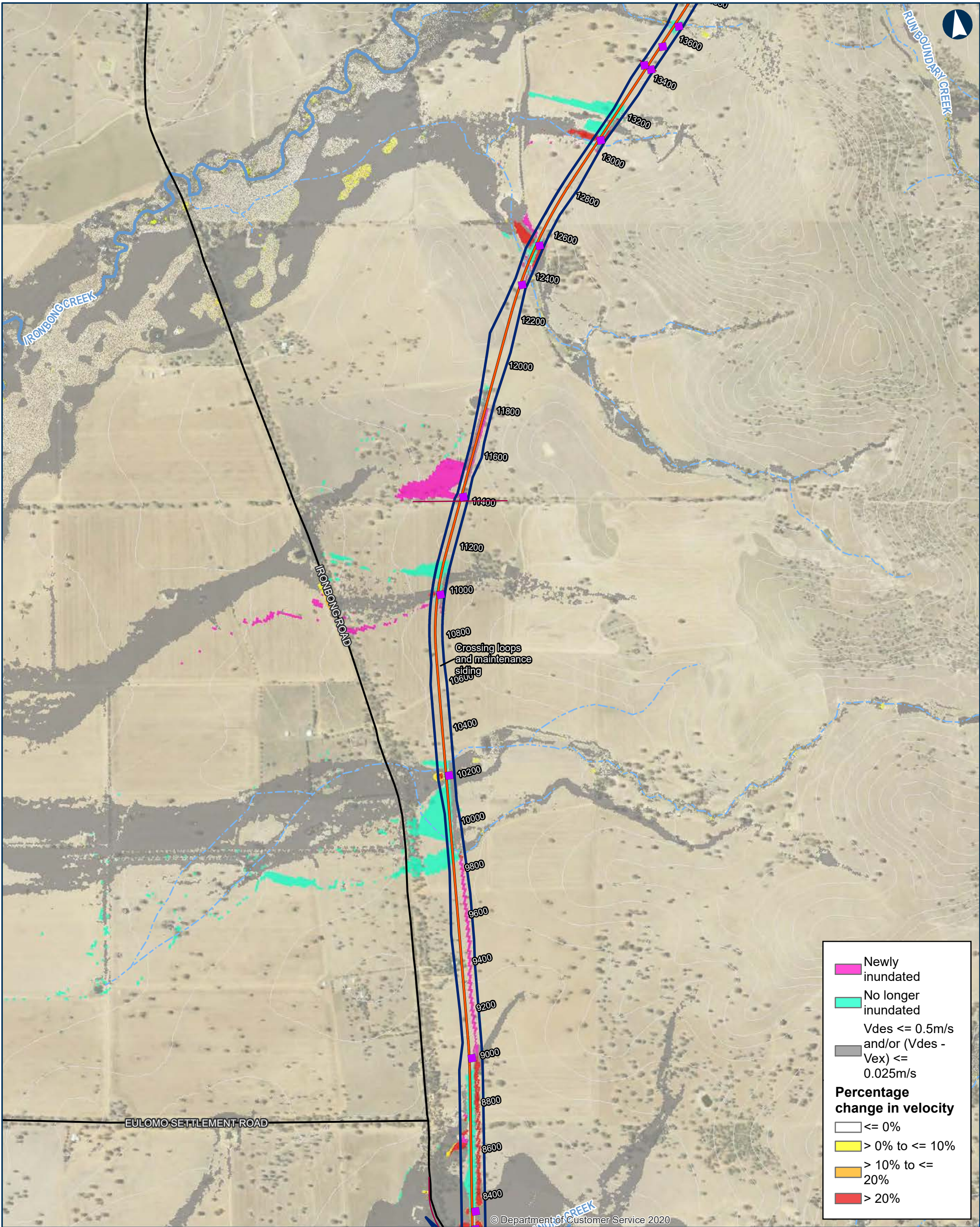

ILLABO TO STOCKINBINGAL 2% AEP Percentage Change in Velocity

Map 3 of 9

0 200 400
Metres

Coordinate System: GDA 1994 MGA Zone 55

ARTC makes no representation or warranty and assumes no duty of care or other responsibility to any party as to the completeness, accuracy or suitability of the information contained in this GIS map. The GIS map has been prepared from material provided to ARTC by an external source and ARTC has not taken any steps to verify the completeness, accuracy or suitability of that material. ARTC will not be responsible for any loss or damage suffered as a result of any person whatsoever placing reliance upon the information contained within this GIS map.

Date: 23/10/2023 Paper: A3
Author: IRDJV Scale: 1:15,000
Data Sources: IRDJV, ARTC, LPI

- Permanent acquisition boundary
- Chainage (distance in metres from southern limit of the proposal) 40950
- New track/track upgrade
- Overbridge

- Underbridge
- Culvert
- 5m Contours
- Existing Rail
- Minor watercourse (Strahler SO 1-3)
- Major watercourse (Strahler SO 4-6)
- Local road
- Sub-arterial road
- Arterial road

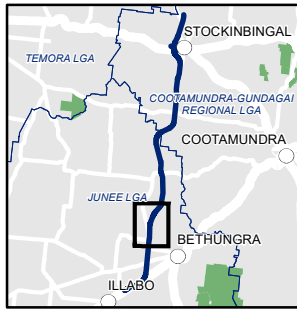

INLAND RAIL ARTC

The Australian Government is delivering Inland Rail through the Australian Rail Track Corporation (ARTC), in partnership with the private sector.

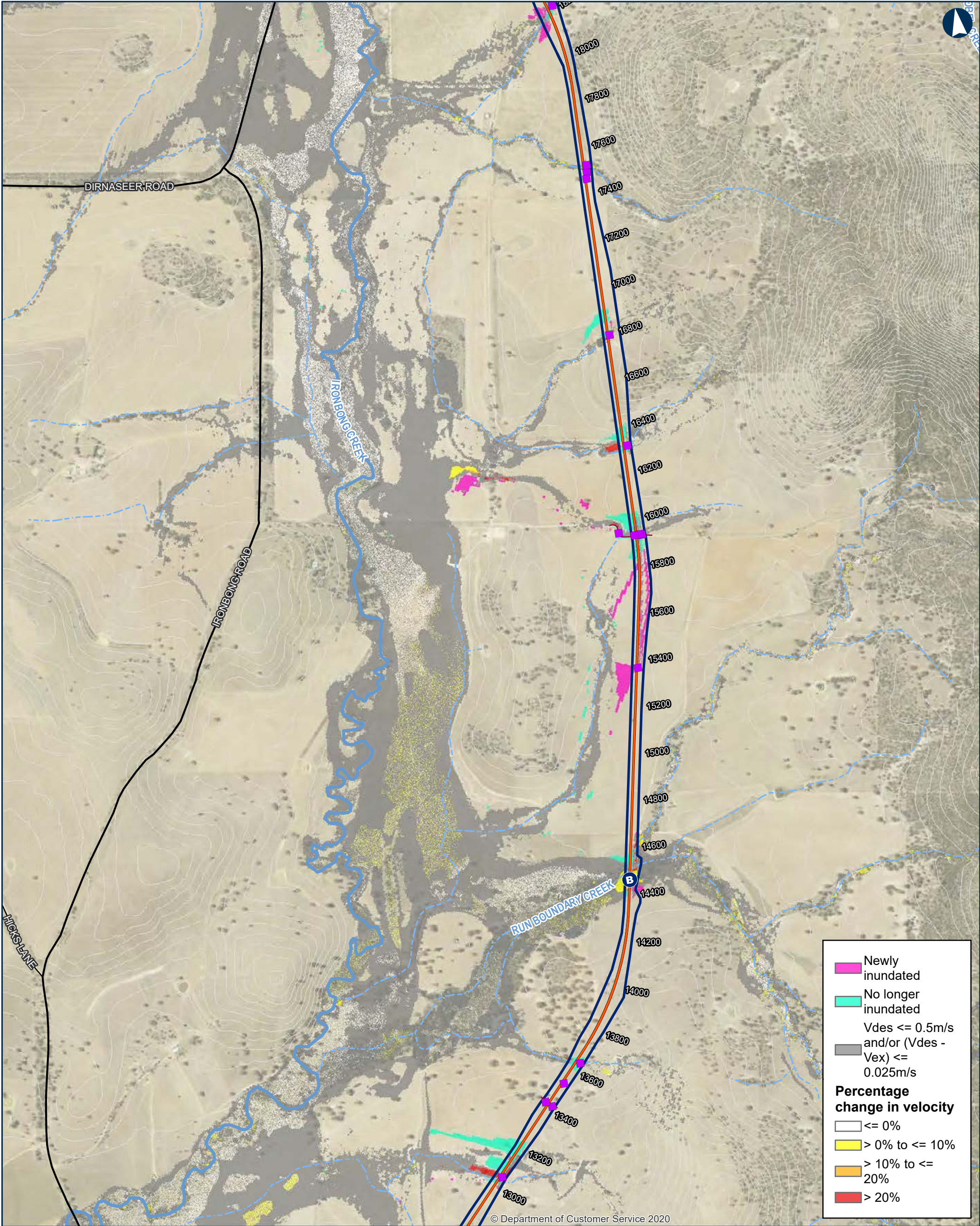

ILLABO TO STOCKINBINGAL 2% AEP Percentage Change in Velocity

0 200 400 Metres

Coordinate System: GDA 1994 MGA Zone 55

ARTC makes no representation or warranty and assumes no duty of care or other responsibility to any party as to the completeness, accuracy or suitability of the information contained in this GIS map. The GIS map has been prepared from material provided to ARTC by an external source and ARTC has not taken any steps to verify the completeness, accuracy or suitability of that material. ARTC will not be responsible for any loss or damage suffered as a result of any person whatsoever placing reliance upon the information contained within this GIS map.

Date: 23/10/2023
Author: IRDJV
Data Sources: IRDJV, ARTC, LPI

40950

Permanent acquisition boundary

Chainage (distance in metres from southern limit of the proposal)

New track/track upgrade

Overbridge

B Underbridge

Culvert

5m Contours

Existing Rail

Minor watercourse (Strahler SO 1-3)

Major watercourse (Strahler SO 4-6)

Local road

Sub-arterial road

Arterial road



The Australian Government is delivering Inland Rail through the Australian Rail Track Corporation (ARTC), in partnership with the private sector.

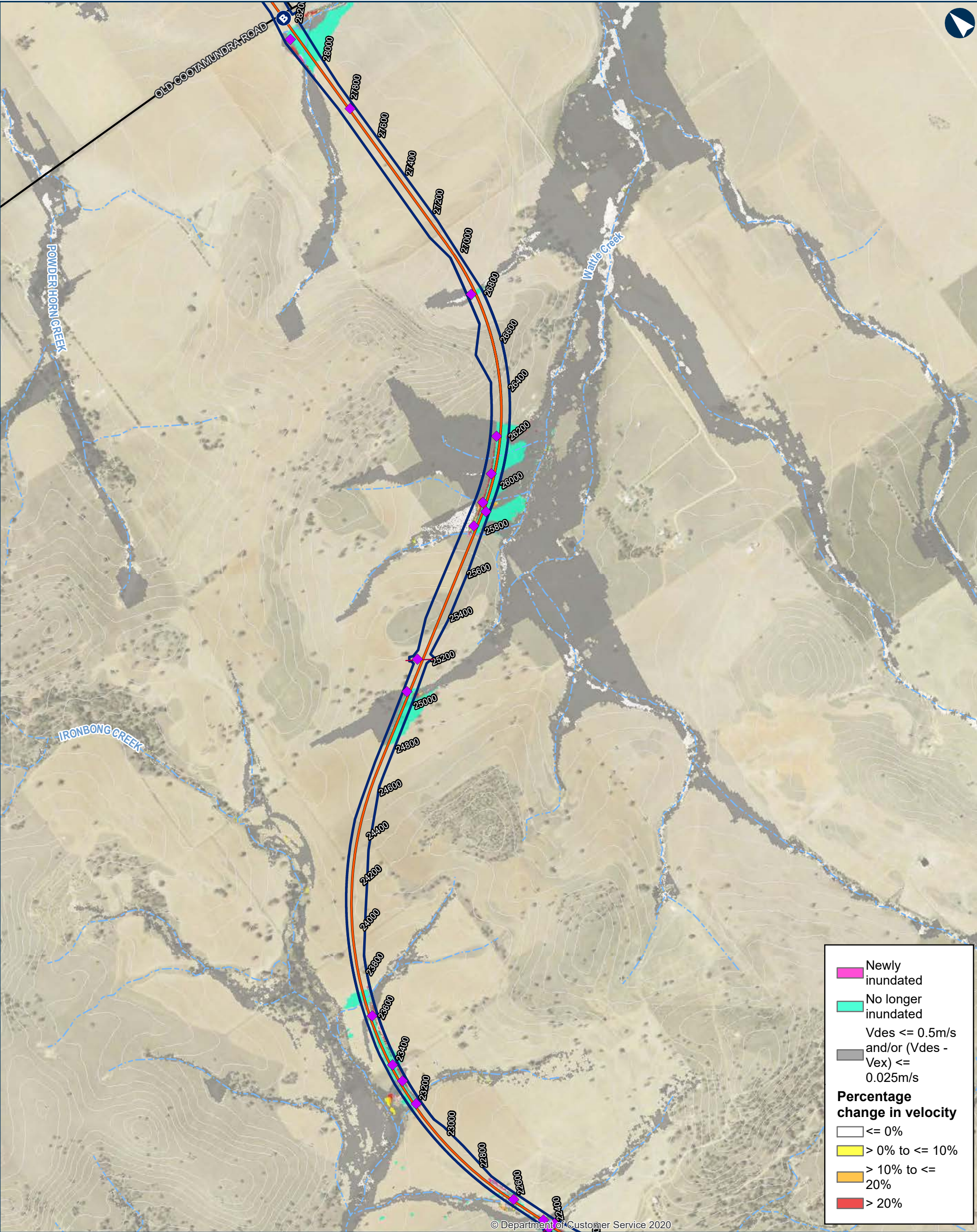

ILLABO TO STOCKINBINGAL 2% AEP Percentage Change in Velocity

Map 6 of 9

0 200 400 Metres

Coordinate System: GDA 1994 MGA Zone 55

ARTC makes no representation or warranty and assumes no duty of care or other responsibility to any party as to the completeness, accuracy or suitability of the information contained in this GIS map. The GIS map has been prepared from material provided to ARTC by an external source and ARTC has not taken any steps to verify the completeness, accuracy or suitability of that material. ARTC will not be responsible for any loss or damage suffered as a result of any person whatsoever placing reliance upon the information contained within this GIS map.

Date: 23/10/2023 Paper: A3
Author: IRDJV Scale: 1:15,000
Data Sources: IRDJV, ARTC, LPI

- Permanent acquisition boundary
- Chainage (distance in metres from southern limit of the proposal)
- New track/track upgrade
- Overbridge
- Underbridge
- Culvert
- 5m Contours
- Existing Rail
- Minor watercourse (Strahler SO 1-3)
- Major watercourse (Strahler SO 4-6)
- Local road
- Sub-arterial road
- Arterial road

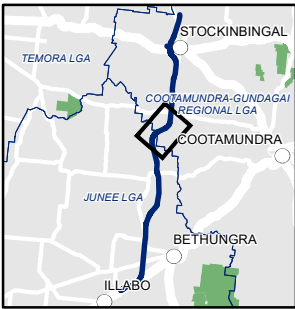

INLAND RAIL ARTC

The Australian Government is delivering Inland Rail through the Australian Rail Track Corporation (ARTC), in partnership with the private sector.

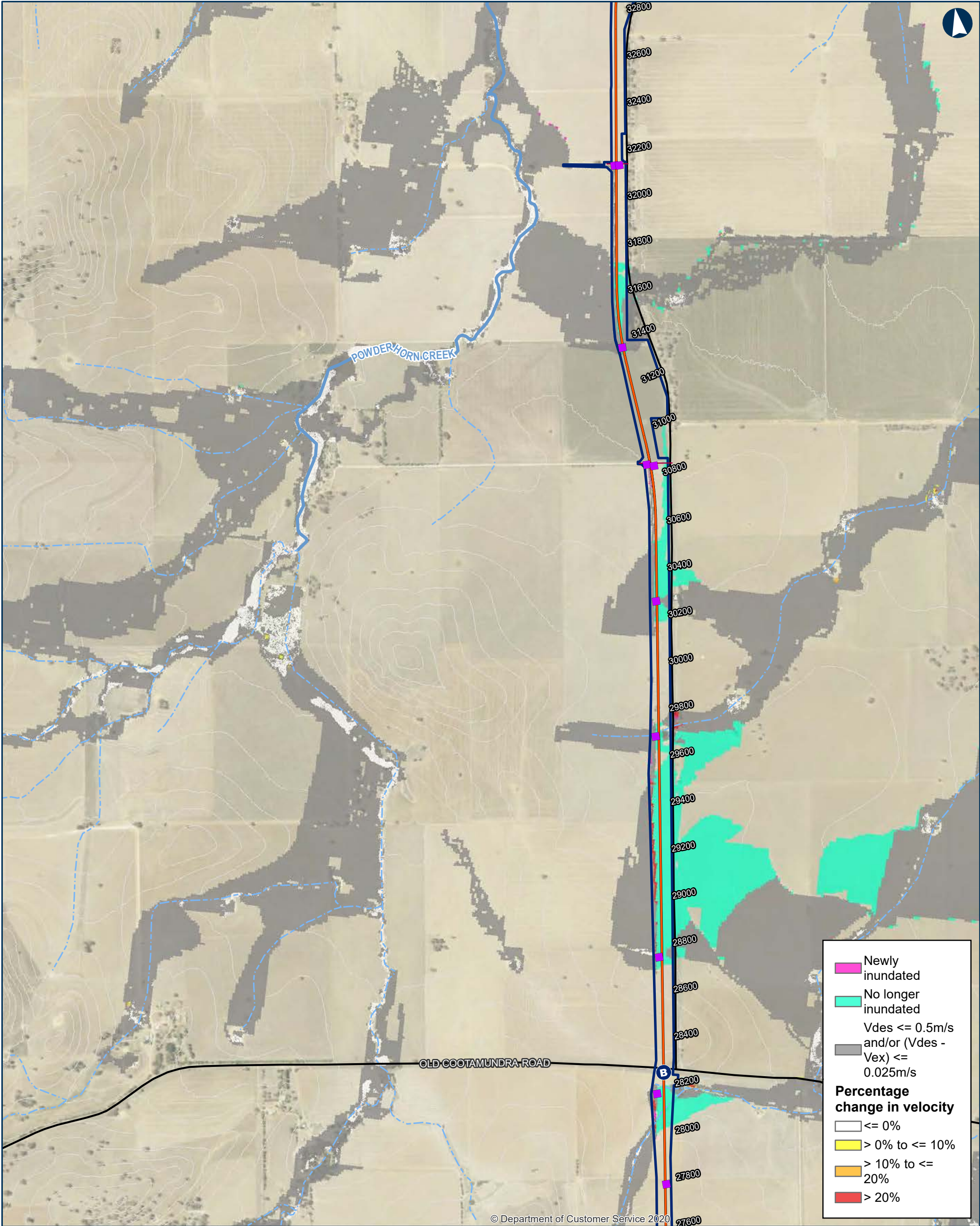

ILLABO TO STOCKINBINGAL 2% AEP Percentage Change in Velocity

Map 7 of 9

0 200 400 Metres

Coordinate System: GDA 1994 MGA Zone 55

ARTC makes no representation or warranty and assumes no duty of care or other responsibility to any party as to the completeness, accuracy or suitability of the information contained in this GIS map. The GIS map has been prepared from material provided to ARTC by an external source and ARTC has not taken any steps to verify the completeness, accuracy or suitability of that material. ARTC will not be responsible for any loss or damage suffered as a result of any person whatsoever placing reliance upon the information contained within this GIS map.

Date: 23/10/2023
Author: IRDJV
Data Sources: IRDJV, ARTC, LPI

40950

Permanent acquisition boundary

Chainage (distance in metres from southern limit of the proposal)

New track/track upgrade

Overbridge

B Underbridge

Culvert

5m Contours

Existing Rail

Minor watercourse (Strahler SO 1-3)

Major watercourse (Strahler SO 4-6)

Local road

Sub-arterial road

Arterial road

INLAND RAIL ARTC

The Australian Government is delivering Inland Rail through the Australian Rail Track Corporation (ARTC), in partnership with the private sector.

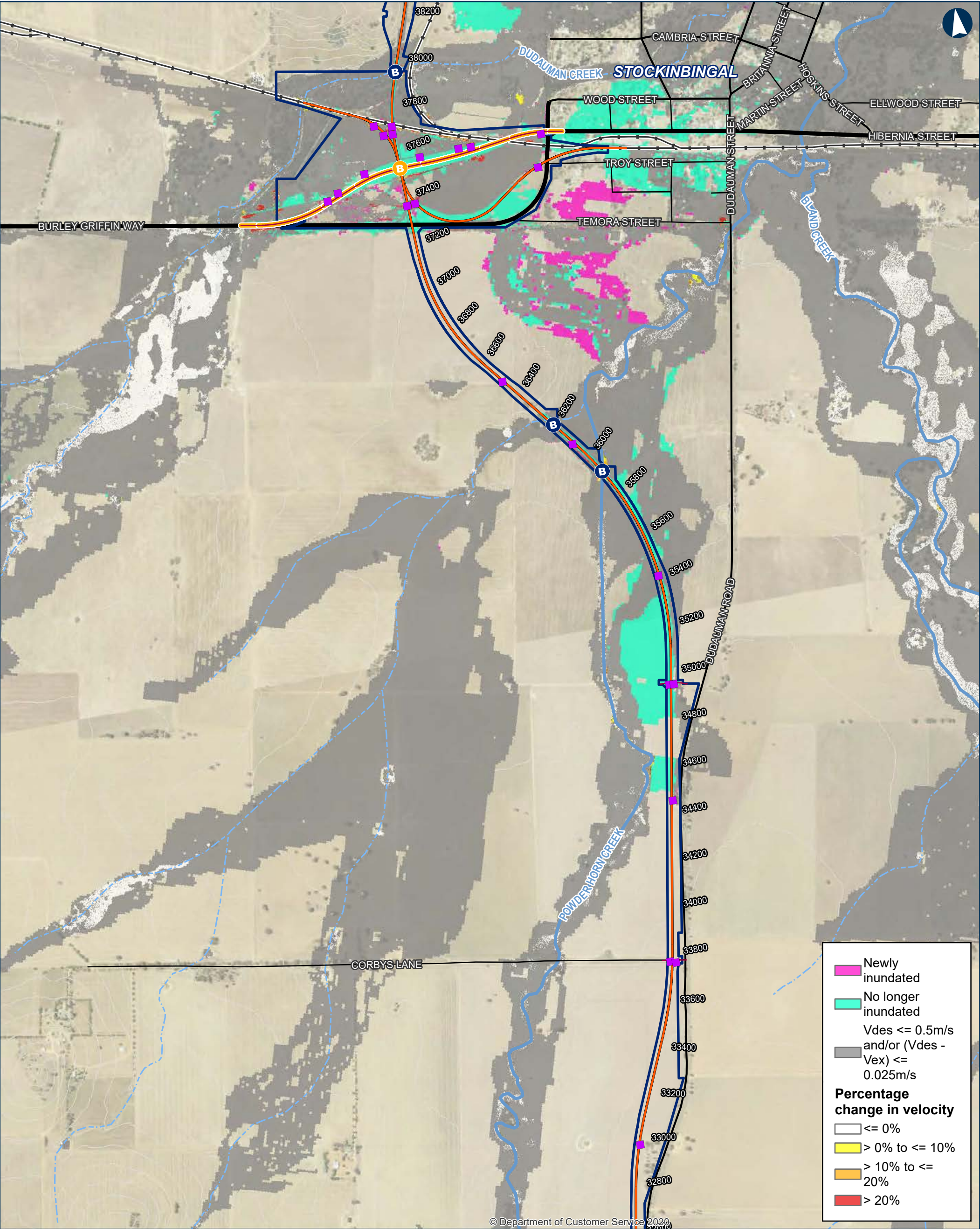

ILLABO TO STOCKINBINGAL 2% AEP Percentage Change in Velocity

0 200 400 Metres

Coordinate System: GDA 1994 MGA Zone 55

ARTC makes no representation or warranty and assumes no duty of care or other responsibility to any party as to the completeness, accuracy or suitability of the information contained in this GIS map. The GIS map has been prepared from material provided to ARTC by an external source and ARTC has not taken any steps to verify the completeness, accuracy or suitability of that material. ARTC will not be responsible for any loss or damage suffered as a result of any person whatsoever placing reliance upon the information contained within this GIS map.

Date: 23/10/2023 Paper: A3
Author: IRDJV Scale: 1:15,000
Data Sources: IRDJV, ARTC, LPI

- Permanent acquisition boundary
- Chainage (distance in metres from southern limit of the proposal) 40950
- New track/track upgrade
- Burley Griffin Way Realignment
- Overbridge (B)
- Underbridge (B)
- Culvert (purple square)
- 5m Contours
- Existing Rail
- Minor watercourse (Strahler SO 1-3)
- Major watercourse (Strahler SO 4-6)
- Local road
- Sub-arterial road
- Arterial road

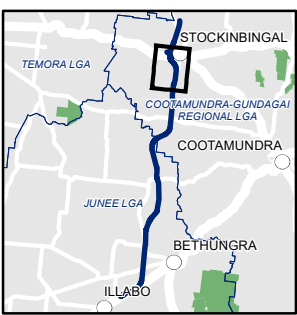

INLAND RAIL ARTC

The Australian Government is delivering Inland Rail through the Australian Rail Track Corporation (ARTC), in partnership with the private sector.

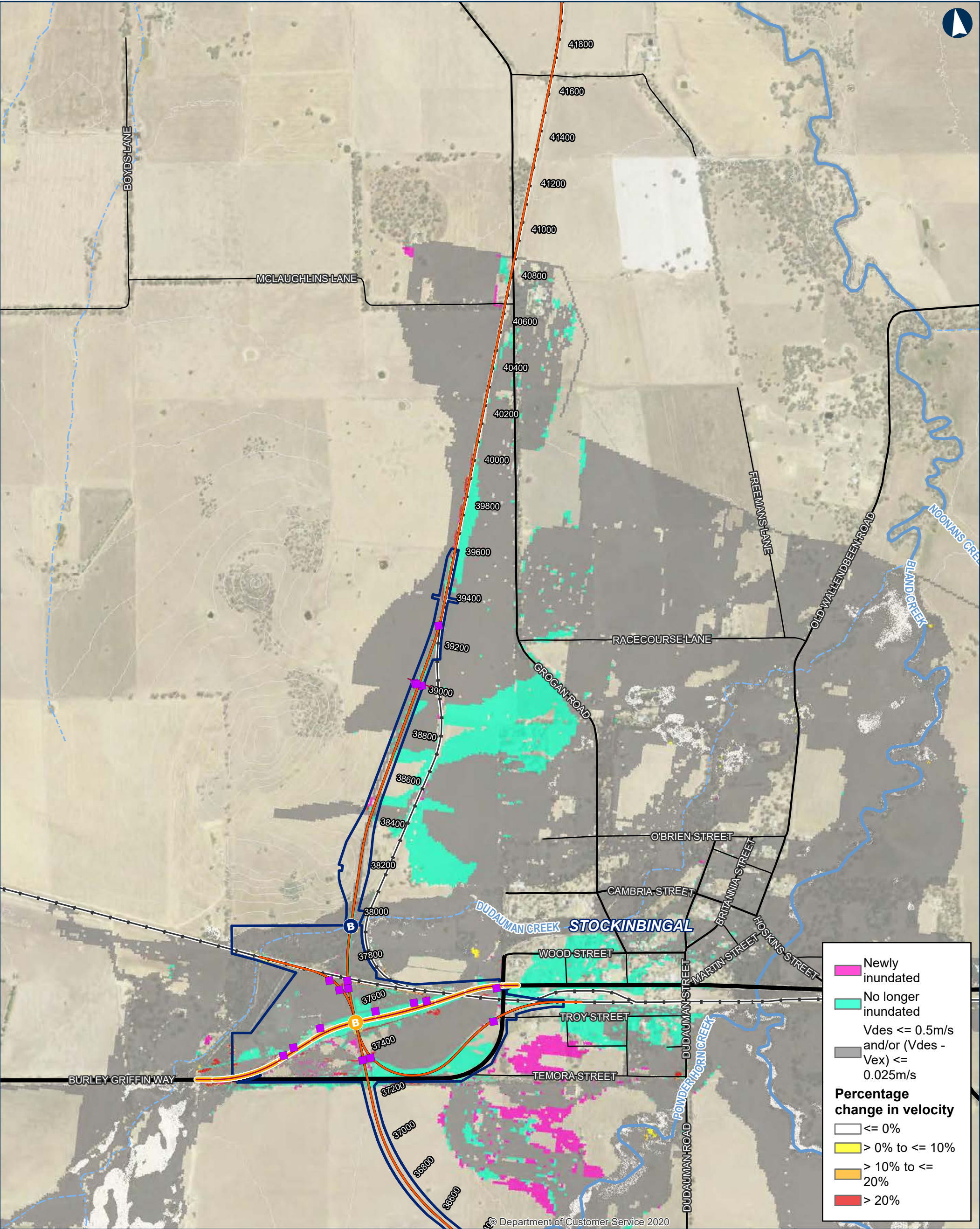

ILLABO TO STOCKINBINGAL 2% AEP Percentage Change in Velocity

0 200 400 Metres

Coordinate System: GDA 1994 MGA Zone 55

ARTC makes no representation or warranty and assumes no duty of care or other responsibility to any party as to the completeness, accuracy or suitability of the information contained in this GIS map. The GIS map has been prepared from material provided to ARTC by an external source and ARTC has not taken any steps to verify the completeness, accuracy or suitability of that material. ARTC will not be responsible for any loss or damage suffered as a result of any person whatsoever placing reliance upon the information contained within this GIS map.

Date: 23/10/2023 Paper: A3
 Author: IRDJV Scale: 1:15,000
 Data Sources: IRDJV, ARTC, LPI

Permanent acquisition boundary

Chainage (distance in metres from southern limit of the proposal)

40950

New track/track upgrade

Burley Griffin Way Realignment

Overbridge

Underbridge

Culvert

5m Contours

Existing Rail

Minor watercourse (Strahler SO 1-3)

Major watercourse (Strahler SO 4-6)

Local road

Sub-arterial road

Arterial road



The Australian Government is delivering Inland Rail through the Australian Rail Track Corporation (ARTC), in partnership with the private sector.

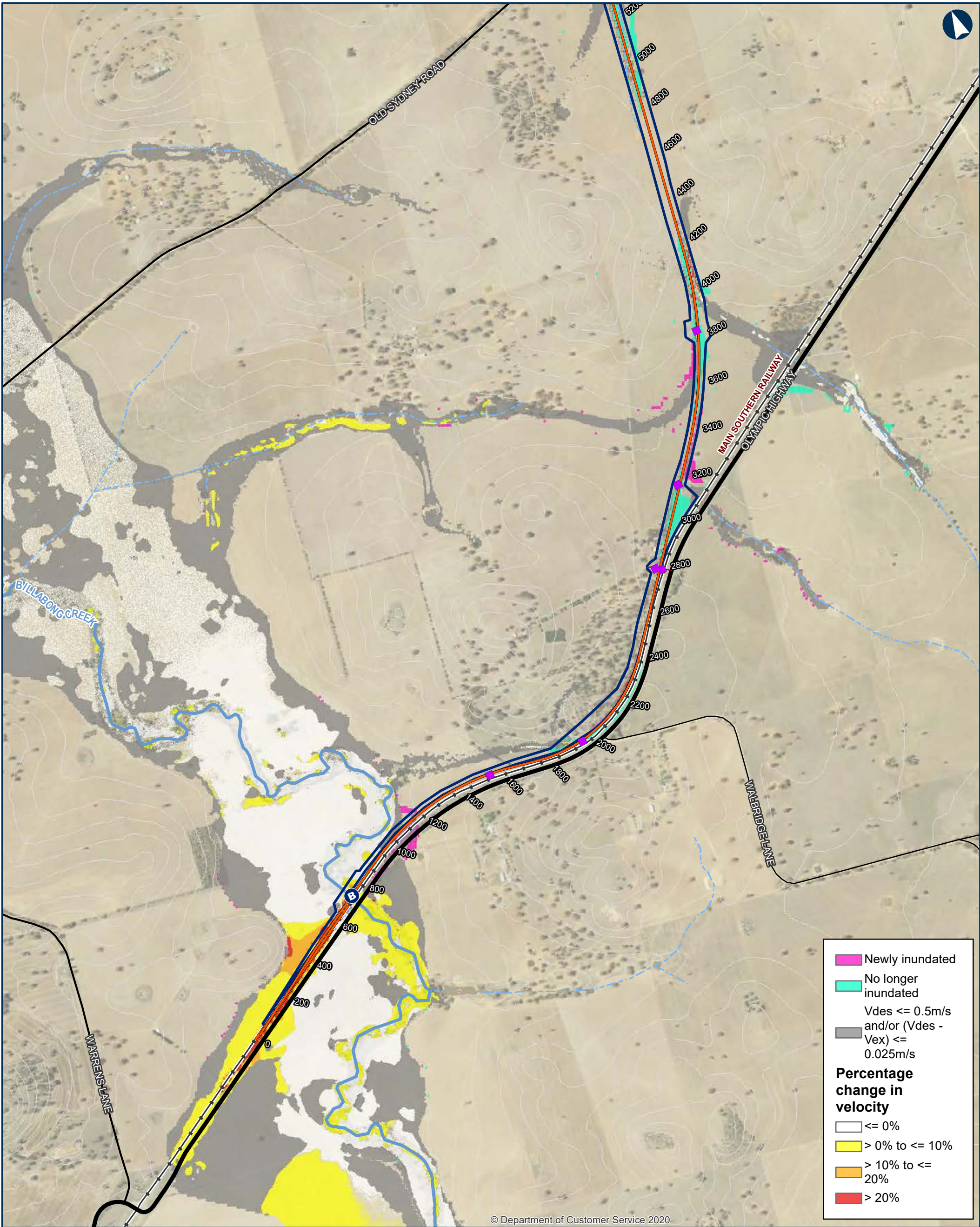

ILLABO TO STOCKINBINGAL 1% AEP Percentage Change in Velocity

Map 1 of 9

0 200 400 Metres

Coordinate System: GDA 1994 MGA Zone 55

ARTC makes no representation or warranty and assumes no duty of care or other responsibility to any party as to the completeness, accuracy or suitability of the information contained in this GIS map. The GIS map has been prepared from material provided to ARTC by an external source and ARTC has not taken any steps to verify the completeness, accuracy or suitability of that material. ARTC will not be responsible for any loss or damage suffered as a result of any person whatsoever placing reliance upon the information contained within this GIS map.

Date: 23/10/2023 Paper: A3
Author: IRDJV Scale: 1:15,000
Data Sources: IRDJV, ARTC, LPI

Permanent acquisition boundary

Chainage (distance in metres from southern limit of the proposal)

New track/track upgrade

Overbridge

Underbridge

Culvert

5m Contours

Existing rail

Minor watercourse (Strahler SO 1-3)

Major watercourse (Strahler SO 4-6)

Local road

Sub-arterial road

Arterial road

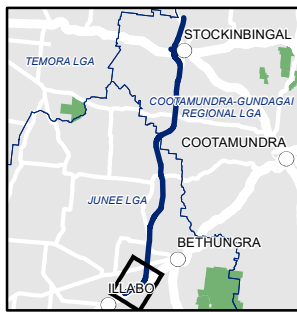

INLAND RAIL ARTC

The Australian Government is delivering Inland Rail through the Australian Rail Track Corporation (ARTC), in partnership with the private sector.

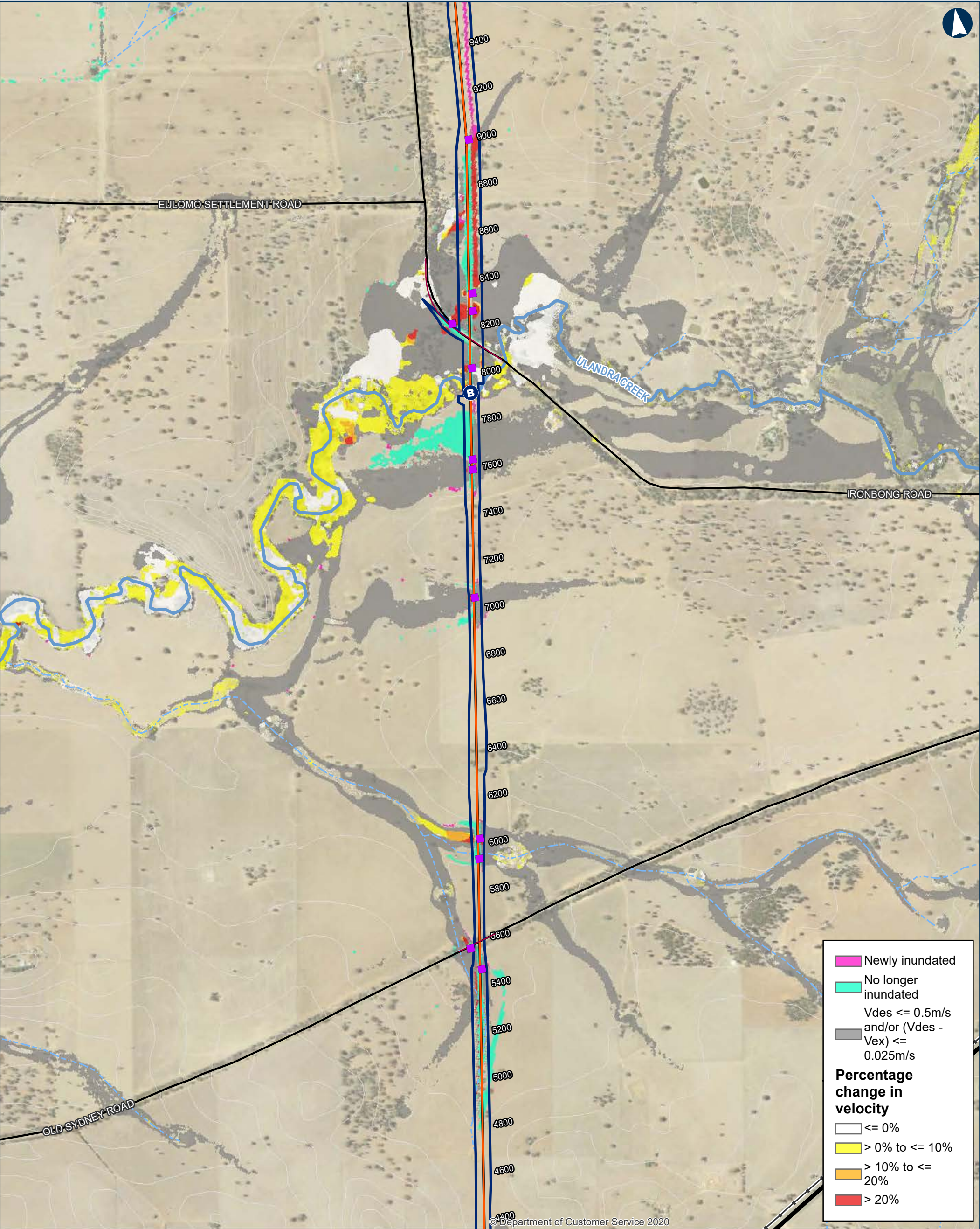

ILLABO TO STOCKINBINGAL 1% AEP Percentage Change in Velocity

0200400Metres

Coordinate System: GDA 1994 MGA Zone 55

ARTC makes no representation or warranty and assumes no duty of care or other responsibility to any party as to the completeness, accuracy or suitability of the information contained in this GIS map. The GIS map has been prepared from material provided to ARTC by an external source and ARTC has not taken any steps to verify the completeness, accuracy or suitability of that material. ARTC will not be responsible for any loss or damage suffered as a result of any person whatsoever placing reliance upon the information contained within this GIS map.

Date: 23/10/2023
Author: IRDJV
Data Sources: IRDJV, ARTC, LPI

Paper: A3
Scale: 1:15,000

Permanent acquisition boundary

40950

Chainage (distance in metres from southern limit of the proposal)

New track/track upgrade

B

Overbridge

B

Underbridge

Culvert

5m Contours

Existing rail

Minor watercourse (Strahler SO 1-3)

Major watercourse (Strahler SO 4-6)

Local road

Sub-arterial road

Arterial road



INLAND RAIL ARTC

The Australian Government is delivering Inland Rail through the Australian Rail Track Corporation (ARTC), in partnership with the private sector.

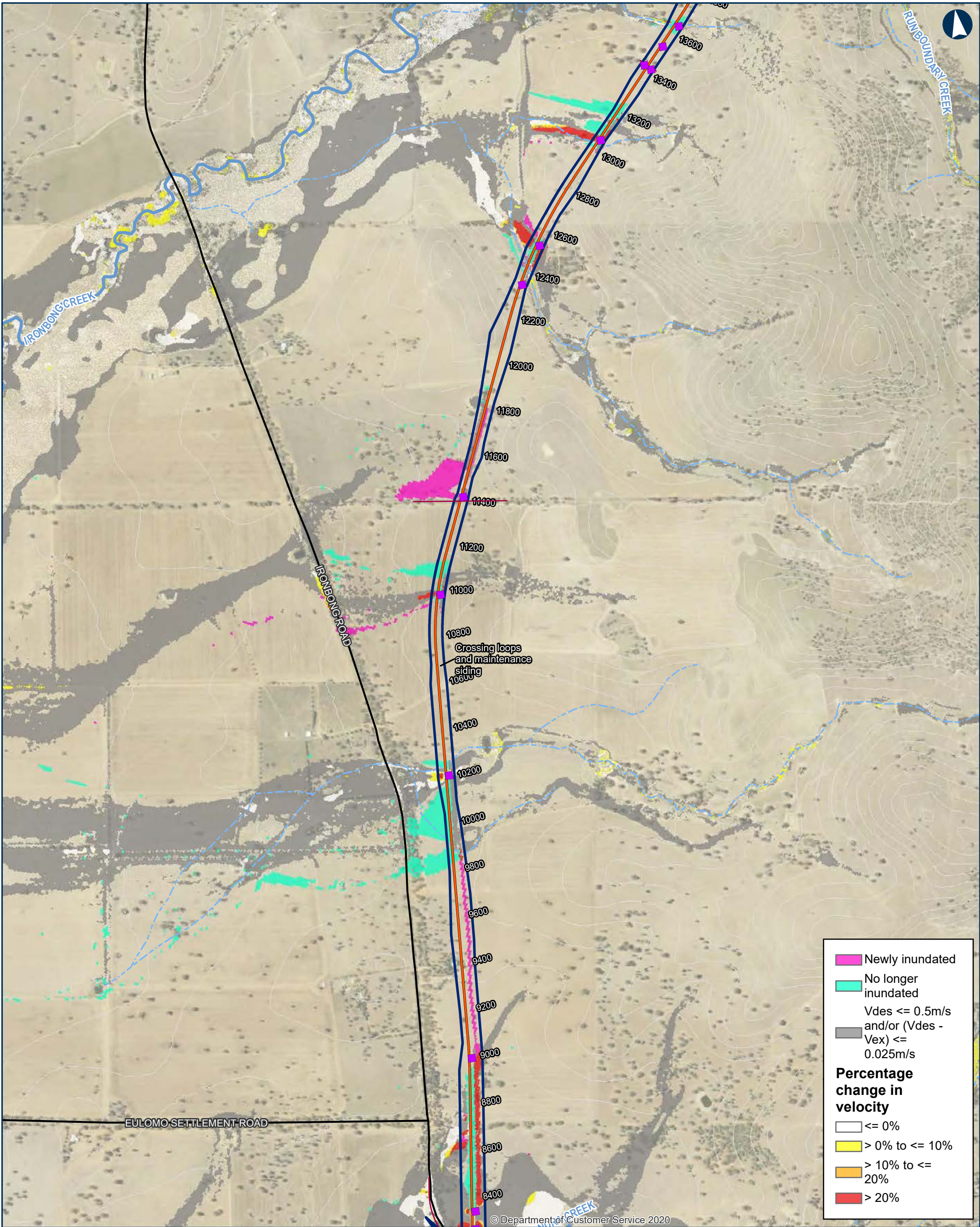

ILLABO TO STOCKINBINGAL 1% AEP Percentage Change in Velocity

Map 3 of 9

0 200 400 Metres

Coordinate System: GDA 1994 MGA Zone 55

ARTC makes no representation or warranty and assumes no duty of care or other responsibility to any party as to the completeness, accuracy or suitability of the information contained in this GIS map. The GIS map has been prepared from material provided to ARTC by an external source and ARTC has not taken any steps to verify the completeness, accuracy or suitability of that material. ARTC will not be responsible for any loss or damage suffered as a result of any person whatsoever placing reliance upon the information contained within this GIS map.

Date: 23/10/2023 Paper: A3
Author: IRDJV Scale: 1:15,000
Data Sources: IRDJV, ARTC, LPI

- Permanent acquisition boundary
- Chainage (distance in metres from southern limit of the proposal)
- 40950
- New track/track upgrade
- Overbridge

- Underbridge
- Culvert
- 5m Contours
- Existing rail
- Minor watercourse (Strahler SO 1-3)
- Major watercourse (Strahler SO 4-6)
- Local road
- Sub-arterial road
- Arterial road

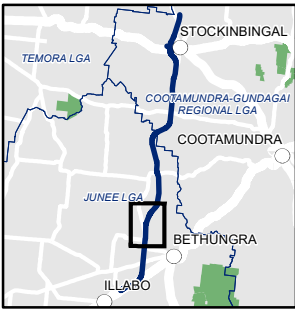

INLAND RAIL **ARTC**

The Australian Government is delivering Inland Rail through the Australian Rail Track Corporation (ARTC), in partnership with the private sector.

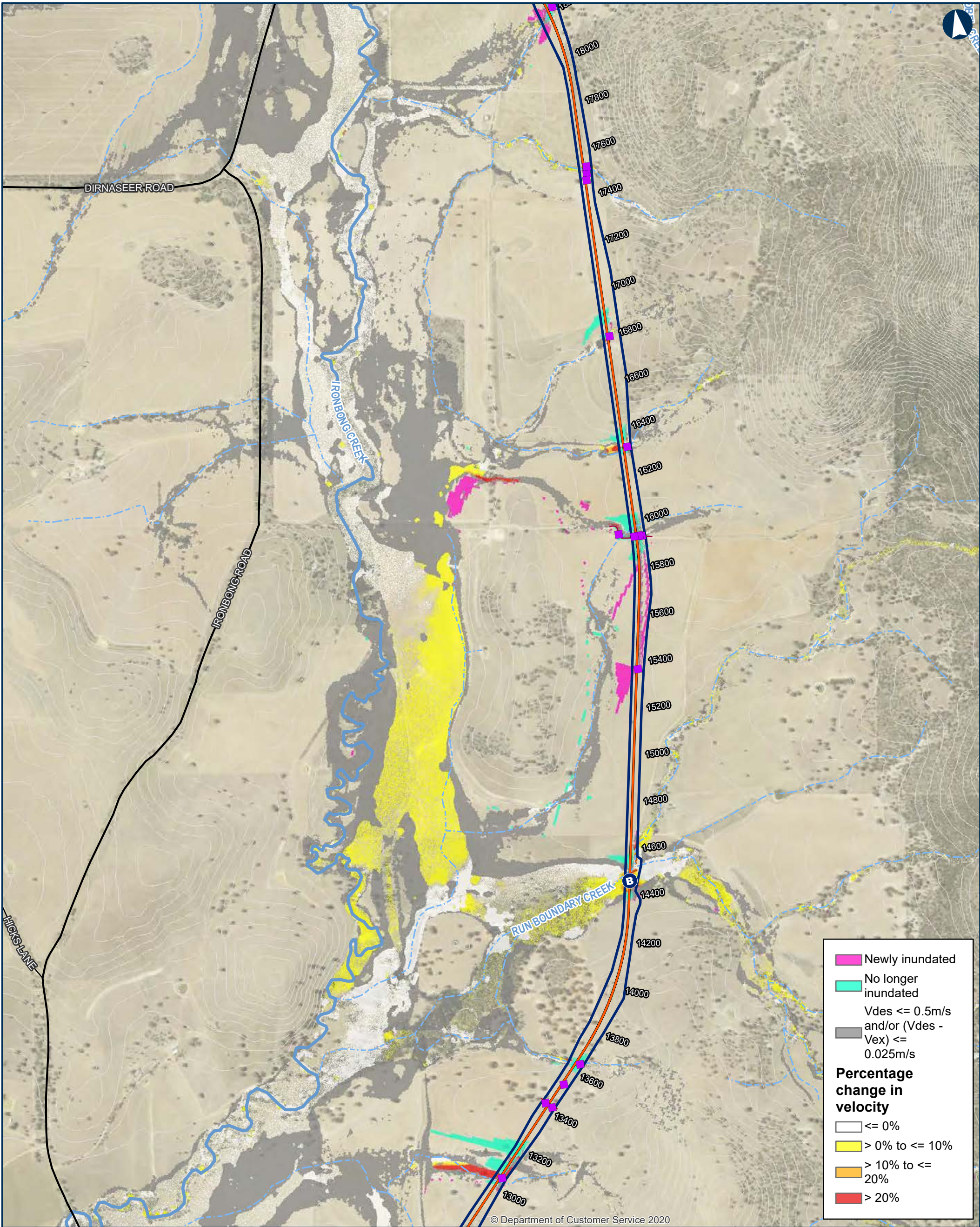

ILLABO TO STOCKINBINGAL 1% AEP Percentage Change in Velocity

0 200 400 Metres

Coordinate System: GDA 1994 MGA Zone 55

ARTC makes no representation or warranty and assumes no duty of care or other responsibility to any party as to the completeness, accuracy or suitability of the information contained in this GIS map. The GIS map has been prepared from material provided to ARTC by an external source and ARTC has not taken any steps to verify the completeness, accuracy or suitability of that material. ARTC will not be responsible for any loss or damage suffered as a result of any person whatsoever placing reliance upon the information contained within this GIS map.

Date: 23/10/2023 Paper: A3
Author: IRDJV Scale: 1:15,000
Data Sources: IRDJV, ARTC, LPI

40950

B Permanent acquisition boundary

Chainage (distance in metres from southern limit of the proposal)

B New track/track upgrade

B Overbridge

B Underbridge

B Culvert

5m Contours

Existing rail

Minor watercourse (Strahler SO 1-3)

Major watercourse (Strahler SO 4-6)

Local road

Sub-arterial road

Arterial road

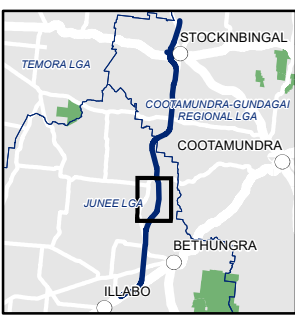

INLAND RAIL **ARTC**

The Australian Government is delivering Inland Rail through the Australian Rail Track Corporation (ARTC), in partnership with the private sector.

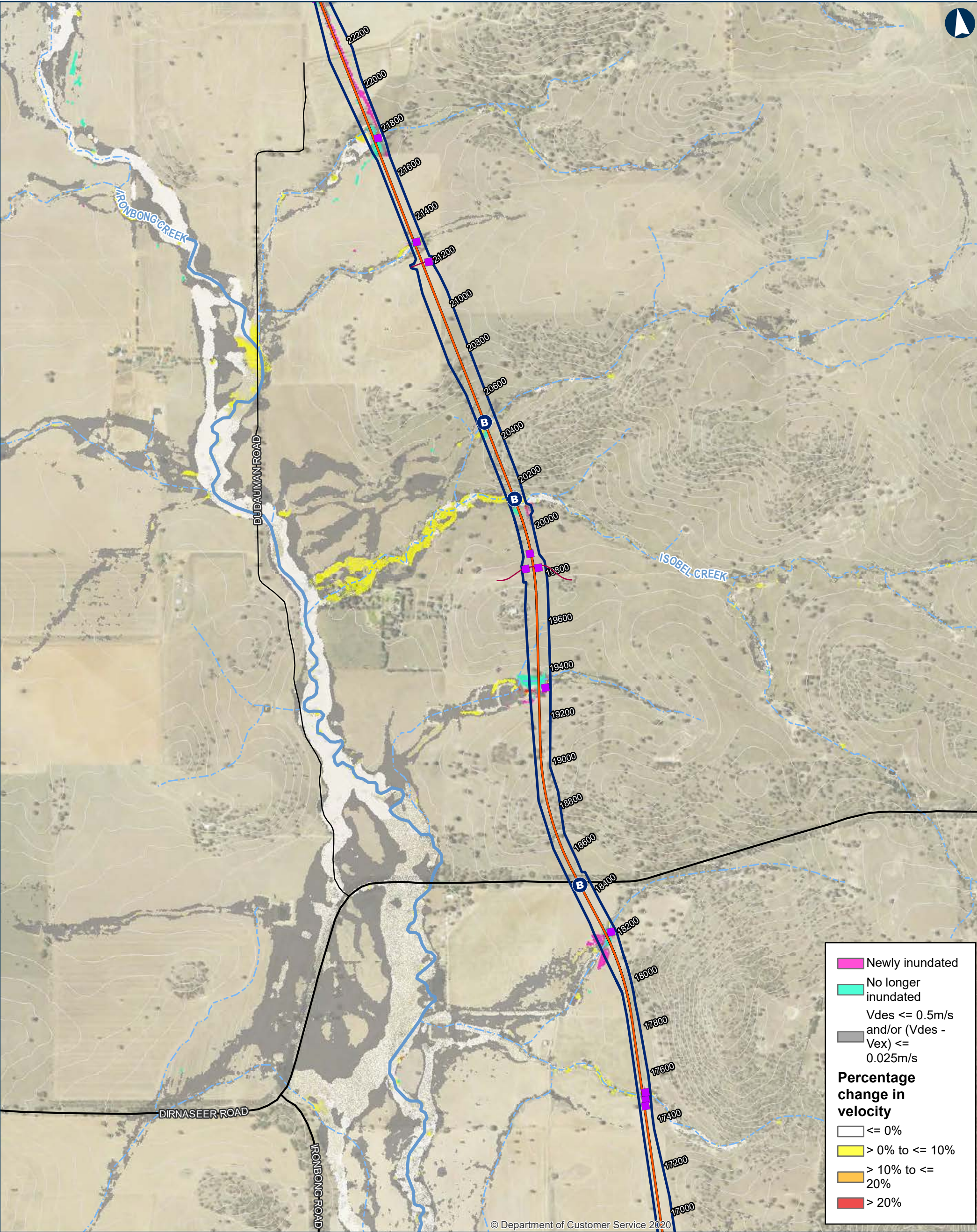

ILLABO TO STOCKINBINGAL 1% AEP Percentage Change in Velocity

Map 5 of 9

0 200 400 Metres

Coordinate System: GDA 1994 MGA Zone 55

ARTC makes no representation or warranty and assumes no duty of care or other responsibility to any party as to the completeness, accuracy or suitability of the information contained in this GIS map. The GIS map has been prepared from material provided to ARTC by an external source and ARTC has not taken any steps to verify the completeness, accuracy or suitability of that material. ARTC will not be responsible for any loss or damage suffered as a result of any person whatsoever placing reliance upon the information contained within this GIS map.

Date: 23/10/2023 Paper: A3
Author: IRDJV Scale: 1:15,000
Data Sources: IRDJV, ARTC, LPI

Permanent acquisition boundary

Chainage (distance in metres from southern limit of the proposal)

New track/track upgrade

Overbridge

Underbridge

Culvert

5m Contours

Existing rail

Minor watercourse (Strahler SO 1-3)

Major watercourse (Strahler SO 4-6)

Local road

Sub-arterial road

Arterial road

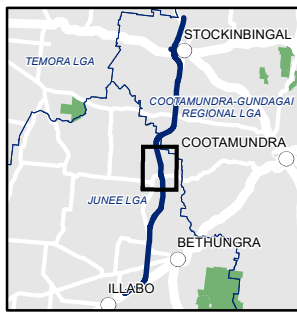

INLAND RAIL ARTC

The Australian Government is delivering Inland Rail through the Australian Rail Track Corporation (ARTC), in partnership with the private sector.

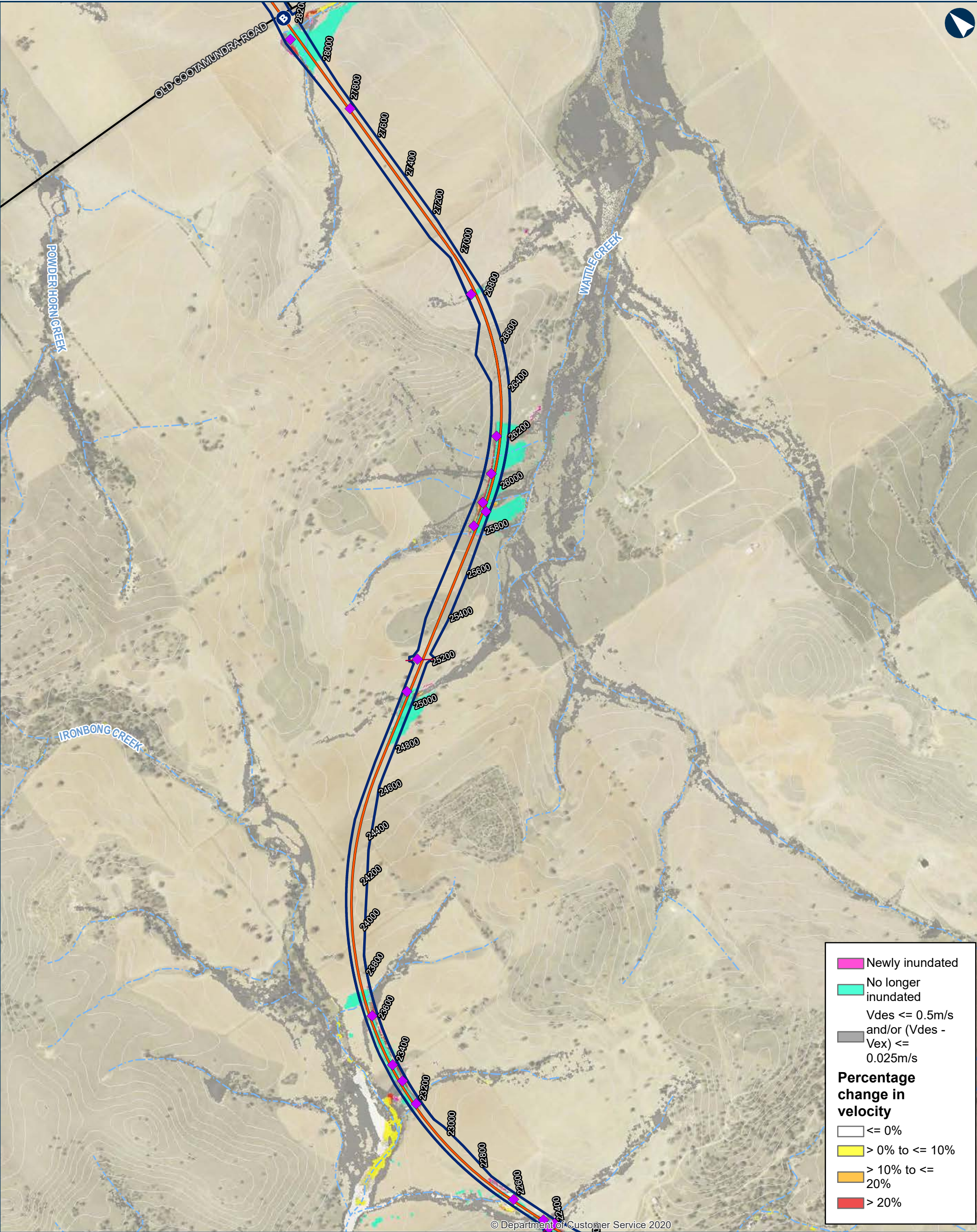

Newly inundated

No longer inundated

$V_{des} \leq 0.5\text{m/s}$
and/or $(V_{des} - V_{ex}) \leq 0.025\text{m/s}$

Percentage change in velocity

$\leq 0\%$

$> 0\%$ to $\leq 10\%$

$> 10\%$ to $\leq 20\%$

$> 20\%$

ILLABO TO STOCKINBINGAL 1% AEP Percentage Change in Velocity

Map 6 of 9

0 200 400 Metres

Coordinate System: GDA 1994 MGA Zone 55

ARTC makes no representation or warranty and assumes no duty of care or other responsibility to any party as to the completeness, accuracy or suitability of the information contained in this GIS map. The GIS map has been prepared from material provided to ARTC by an external source and ARTC has not taken any steps to verify the completeness, accuracy or suitability of that material. ARTC will not be responsible for any loss or damage suffered as a result of any person whatsoever placing reliance upon the information contained within this GIS map.

Date: 23/10/2023

Paper: A3

Author: IRDJV

Scale: 1:15,000

Data Sources: IRDJV, ARTC, LPI

Permanent acquisition boundary

Chainage (distance in metres from southern limit of the proposal)

40950

New track/track upgrade

Overbridge

B Underbridge

Culvert

5m Contours

Existing rail

Minor watercourse (Strahler SO 1-3)

Major watercourse (Strahler SO 4-6)

Local road

Sub-arterial road

Arterial road

ILLABO TO STOCKINBINGAL

STOCKINBINGAL

TEMORA LGA

COOTAMUNDRA-GUNDAGAI REGIONAL LGA

COOTAMUNDRA

BETHUNGRA

ILLABO

JUNEE LGA

INLAND RAIL

ARTC

The Australian Government is delivering Inland Rail through the Australian Rail Track Corporation (ARTC), in partnership with the private sector.

\\corp.pbwan.net\ANZ\Projects\IPS108286_Inland_Rail_Illab4_WIP\GIS\AWS\IPS108286_I2SITasks\220_0122_HYD_HydrologyReport\June2023\Documents\1AEP\220_0122_HYD_1AEPVelocityChange_v5.mxd

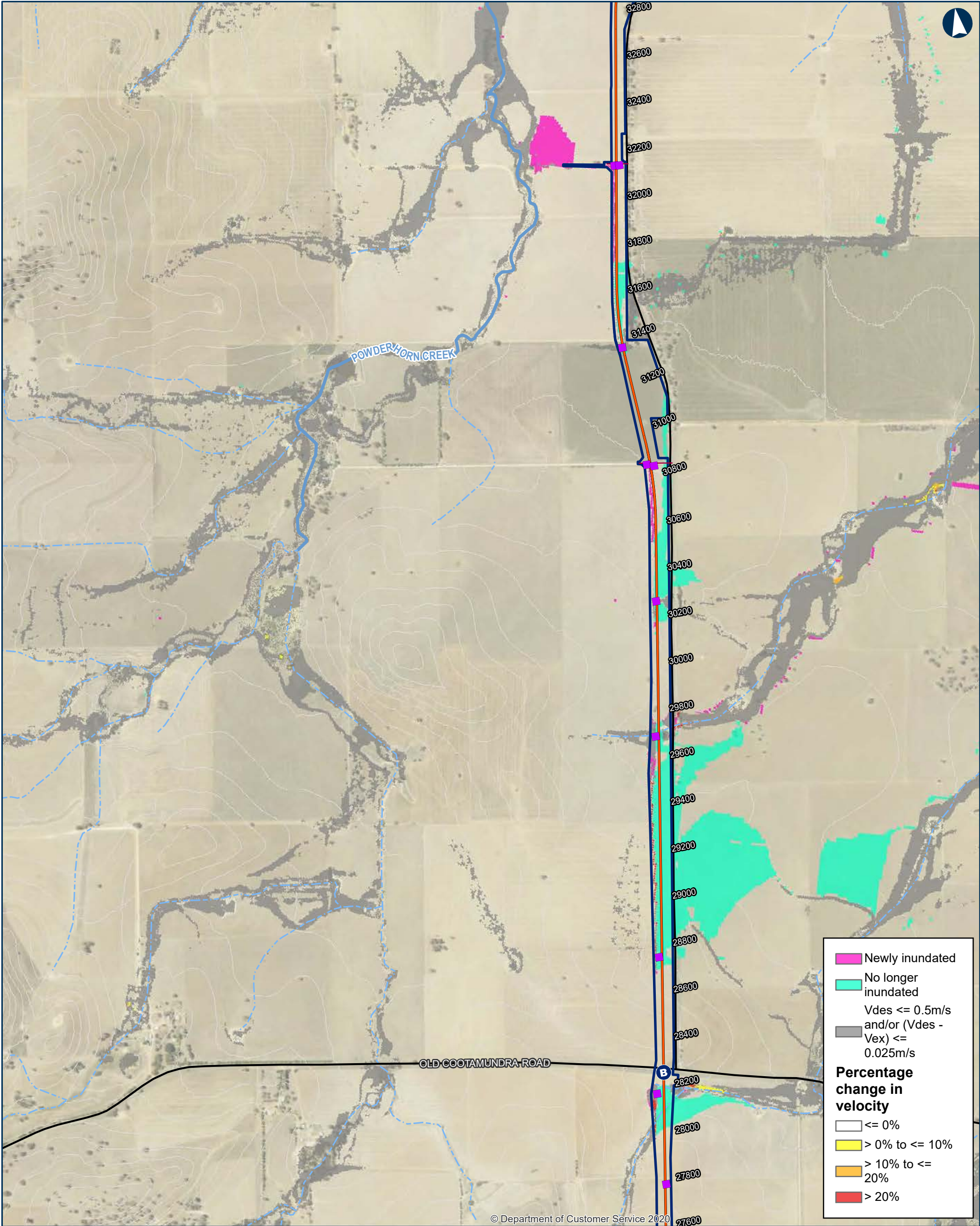

ILLABO TO STOCKINBINGAL 1% AEP Percentage Change in Velocity

Map 7 of 9

0 200 400 Metres

Coordinate System: GDA 1994 MGA Zone 55

ARTC makes no representation or warranty and assumes no duty of care or other responsibility to any party as to the completeness, accuracy or suitability of the information contained in this GIS map. The GIS map has been prepared from material provided to ARTC by an external source and ARTC has not taken any steps to verify the completeness, accuracy or suitability of that material. ARTC will not be responsible for any loss or damage suffered as a result of any person whatsoever placing reliance upon the information contained within this GIS map.

Date: 23/10/2023 Paper: A3
Author: IRDJV Scale: 1:15,000
Data Sources: IRDJV, ARTC, LPI

- Permanent acquisition boundary
- Chainage (distance in metres from southern limit of the proposal) 40950
- New track/track upgrade
- Overbridge

- Underbridge
- Culvert
- 5m Contours
- Existing rail
- Minor watercourse (Strahler SO 1-3)
- Major watercourse (Strahler SO 4-6)
- Local road

- Sub-arterial road
- Arterial road

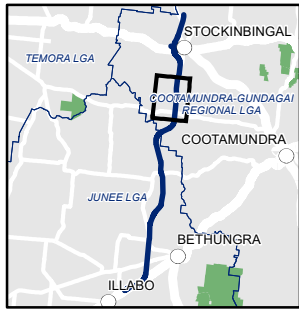

INLAND RAIL **ARTC**

The Australian Government is delivering Inland Rail through the Australian Rail Track Corporation (ARTC), in partnership with the private sector.

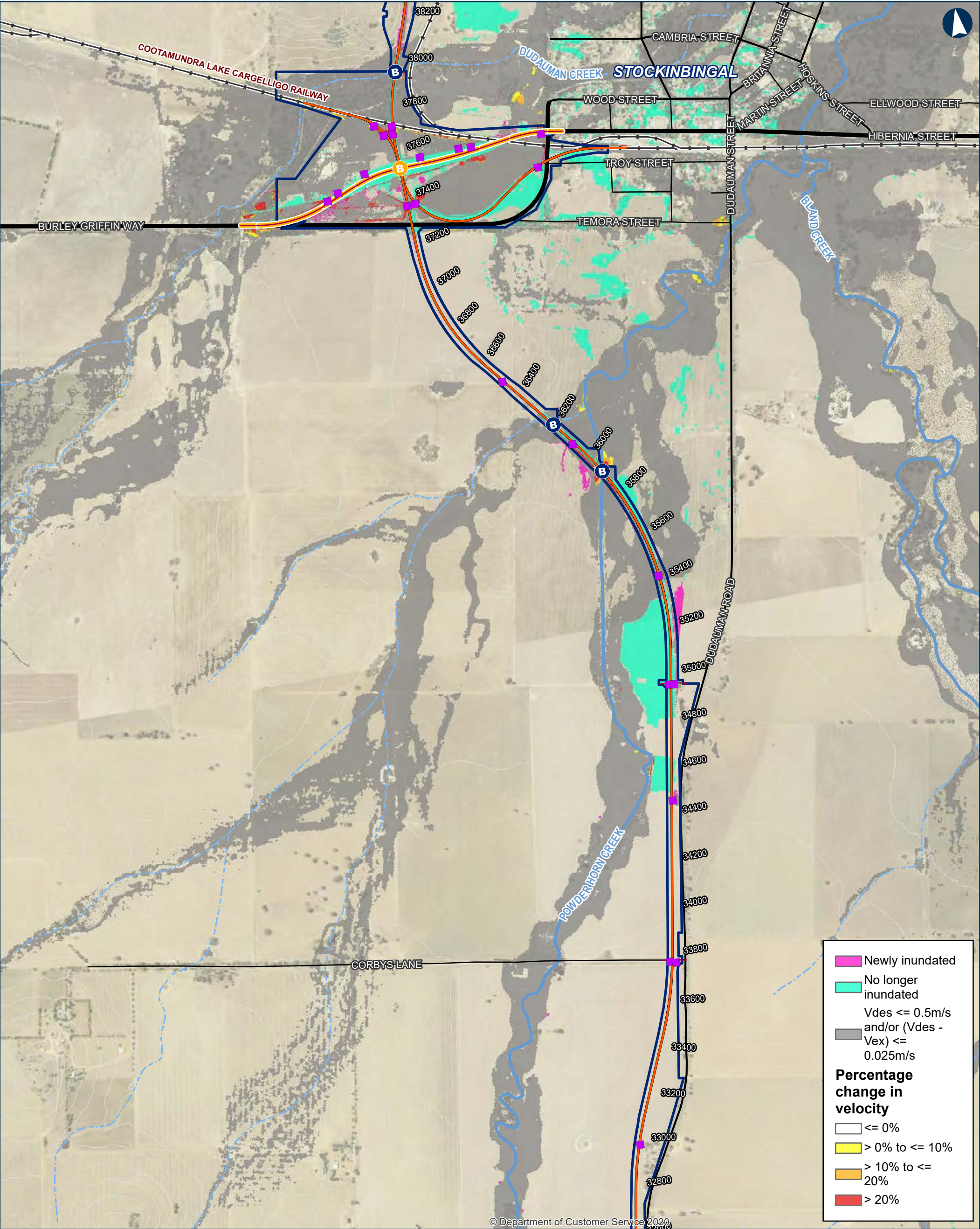

ILLABO TO STOCKINBINGAL 1% AEP Percentage Change in Velocity

0 200 400 Metres

Coordinate System: GDA 1994 MGA Zone 55

ARTC makes no representation or warranty and assumes no duty of care or other responsibility to any party as to the completeness, accuracy or suitability of the information contained in this GIS map. The GIS map has been prepared from material provided to ARTC by an external source and ARTC has not taken any steps to verify the completeness, accuracy or suitability of that material. ARTC will not be responsible for any loss or damage suffered as a result of any person whatsoever placing reliance upon the information contained within this GIS map.

Date: 23/10/2023
Author: IRDJV
Data Sources: IRDJV, ARTC, LPI

Permanent acquisition boundary

Chainage (distance in metres from southern limit of the proposal)

40950

New track/track upgrade

Burley Griffin Way realignment

Overbridge

Underbridge

Culvert

5m Contours

Existing rail

Minor watercourse (Strahler SO 1-3)

Major watercourse (Strahler SO 4-6)

Local road

Sub-arterial road

Arterial road

INLAND RAIL **ARTC**

The Australian Government is delivering Inland Rail through the Australian Rail Track Corporation (ARTC), in partnership with the private sector.

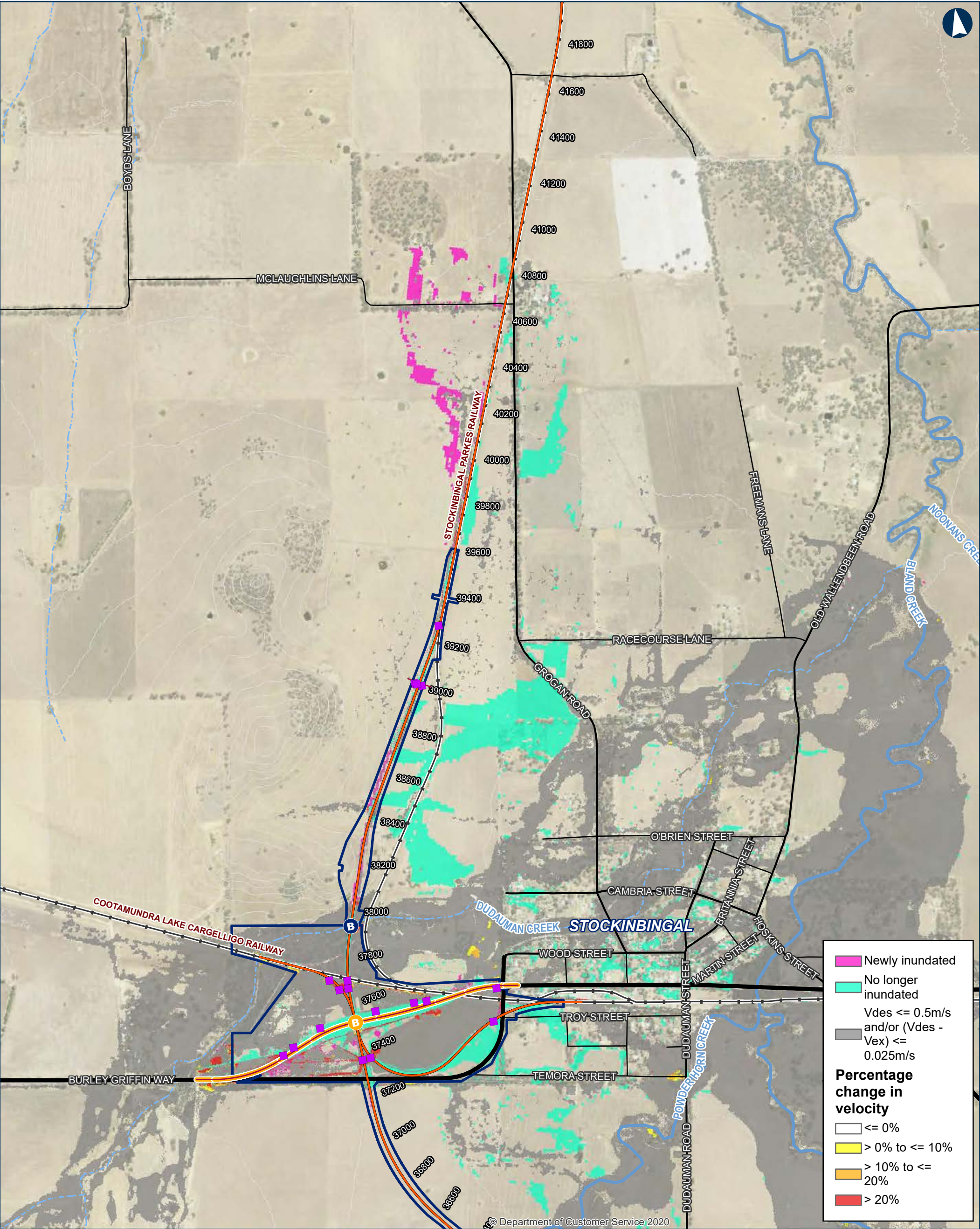

Newly inundated

No longer inundated

$V_{des} \leq 0.5\text{m/s}$
and/or $(V_{des} - V_{ex}) \leq 0.025\text{m/s}$

Percentage change in velocity

$\leq 0\%$

$> 0\%$ to $\leq 10\%$

$> 10\%$ to $\leq 20\%$

$> 20\%$

ILLABO TO STOCKINBINGAL 1% AEP Percentage Change in Velocity

Map 9 of 9

0 200 400 Metres

Coordinate System: GDA 1994 MGA Zone 55

Date: 23/10/2023

Paper: A3

Author: IRDJV

Scale: 1:15,000

Data Sources: IRDJV, ARTC, LPI

Permanent acquisition boundary

Chainage (distance in metres from southern limit of the proposal)

40950

New track/track upgrade

Burley Griffin Way realignment

B Overbridge

B Underbridge

Culvert

5m Contours

Existing rail

Minor watercourse (Strahler SO 1-3)

Major watercourse (Strahler SO 4-6)

Local road

Sub-arterial road

Arterial road

STOCKINBINGAL

COOTAMUNDRA-GUNDAGAI REGIONAL LGA

COOTAMUNDRA

BETHUNGRA

ILLABO

JUNEE LGA

TEMORA LGA

INLAND RAIL

ARTC

The Australian Government is delivering Inland Rail through the Australian Rail Track Corporation (ARTC), in partnership with the private sector.

\\corp.pbwan.net\ANZ\Projects\IPS108286_Inland_Rail_Illab4_WIP\GIS\AWS\IPS108286_I2SITasks\220_0122_HYD_HydrologyReport\June2023\Documents\1AEP\220_0122_HYD_1AEPVelocityChange_v5.mxd

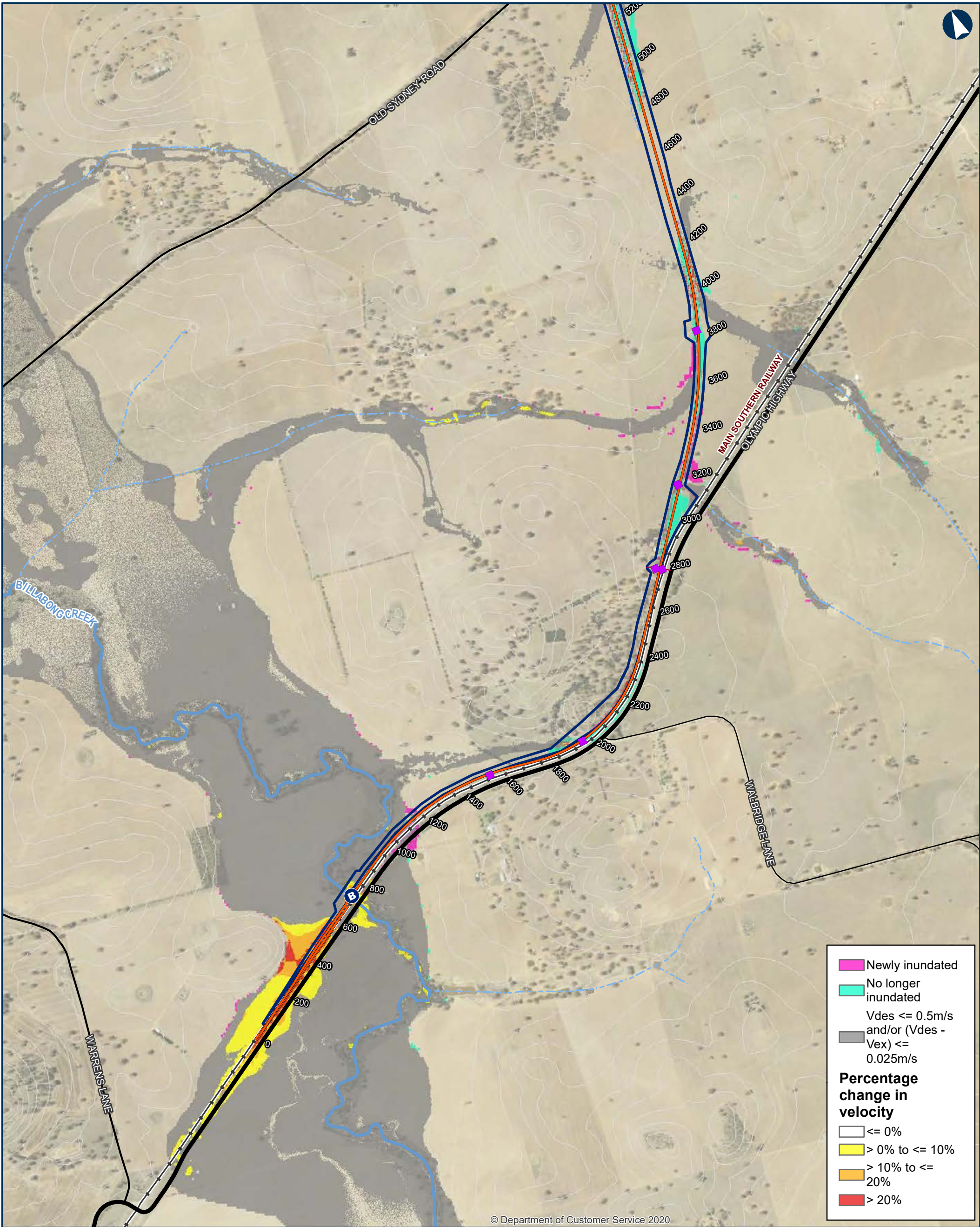

© Department of Customer Service 2020

ILLABO TO STOCKINBINGAL 1% AEP Climate Change Percentage Change in Velocity

Map 1 of 9

0 200 400 Metres

Coordinate System: GDA 1994 MGA Zone 55
ARTC makes no representation or warranty and assumes no duty of care or other responsibility to any party as to the completeness, accuracy or suitability of the information contained in this GIS map. The GIS map has been prepared from material provided to ARTC by an external source and ARTC has not taken any steps to verify the completeness, accuracy or suitability of that material. ARTC will not be responsible for any loss or damage suffered as a result of any person whatsoever placing reliance upon the information contained within this GIS map.

Date: 23/10/2023 Paper: A3
Author: IRDJV Scale: 1:15,000
Data Sources: IRDJV, ARTC, LPI

- Permanent acquisition boundary
- Chainage (distance in metres from southern limit of the proposal) 40950
- New track/track upgrade
- Overbridge

- Underbridge
- Culvert
- 5m Contours
- Existing rail
- Minor watercourse (Strahler SO 1-3)
- Major watercourse (Strahler SO 4-6)
- Local road
- Sub-arterial road
- Arterial road

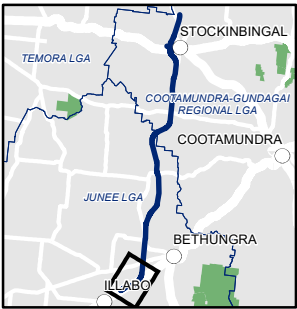

INLAND RAIL ARTC

The Australian Government is delivering Inland Rail through the Australian Rail Track Corporation (ARTC), in partnership with the private sector.

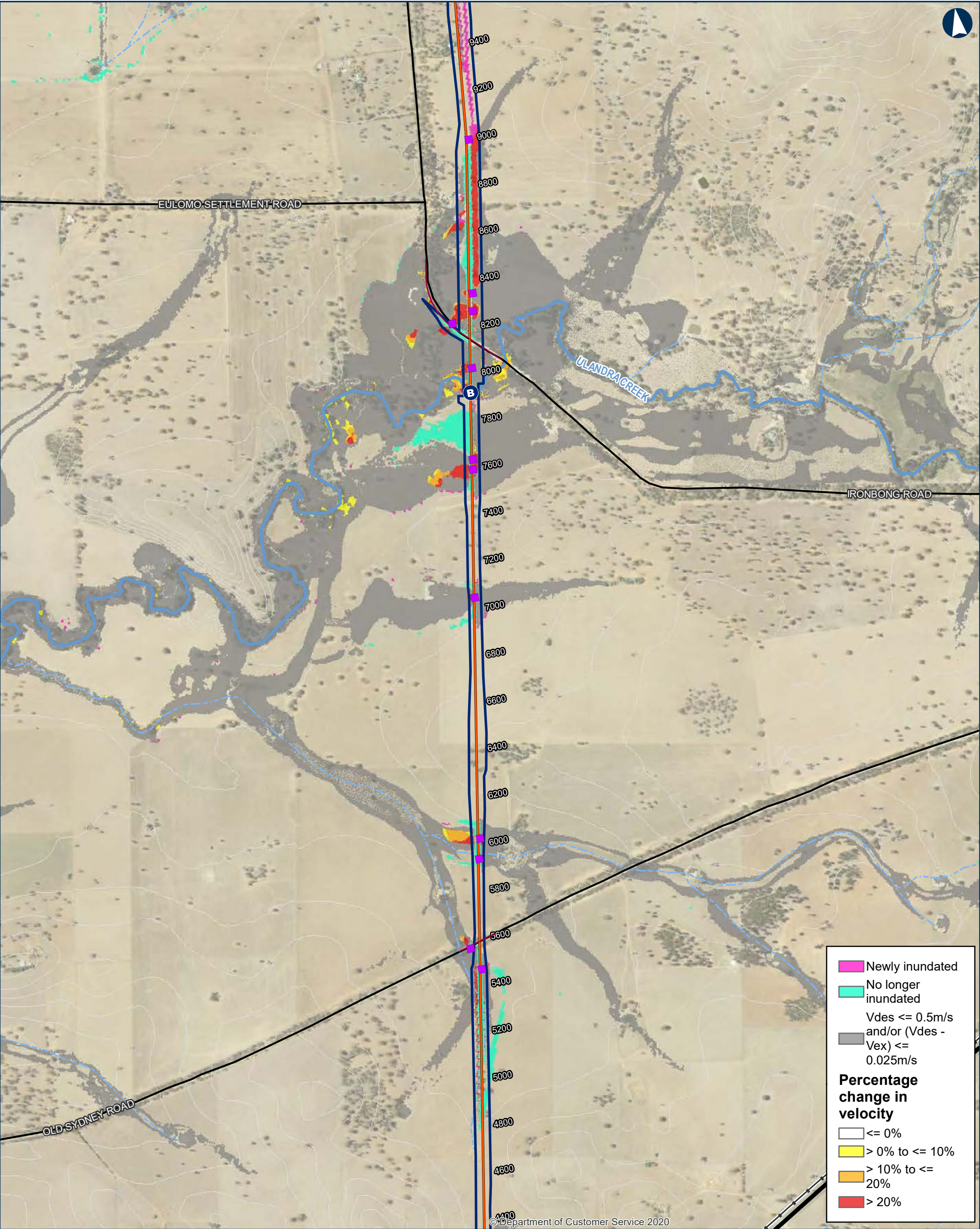

ILLABO TO STOCKINBINGAL 1% AEP Climate Change Percentage Change in Velocity

0200400Metres

Coordinate System: GDA 1994 MGA Zone 55

ARTC makes no representation or warranty and assumes no duty of care or other responsibility to any party as to the completeness, accuracy or suitability of the information contained in this GIS map. The GIS map has been prepared from material provided to ARTC by an external source and ARTC has not taken any steps to verify the completeness, accuracy or suitability of that material. ARTC will not be responsible for any loss or damage suffered as a result of any person whatsoever placing reliance upon the information contained within this GIS map.

Date: 23/10/2023
Author: IRDJV
Data Sources: IRDJV, ARTC, LPI

Paper: A3
Scale: 1:15,000

Permanent acquisition boundary

40950

Chainage (distance in metres from southern limit of the proposal)

New track/track upgrade

B

Overbridge

B

Underbridge

Culvert

5m Contours

Existing rail

Minor watercourse (Strahler SO 1-3)

Major watercourse (Strahler SO 4-6)

Local road

Sub-arterial road

Arterial road

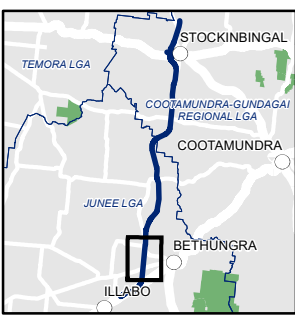

INLAND RAIL ARTC

The Australian Government is delivering Inland Rail through the Australian Rail Track Corporation (ARTC), in partnership with the private sector.

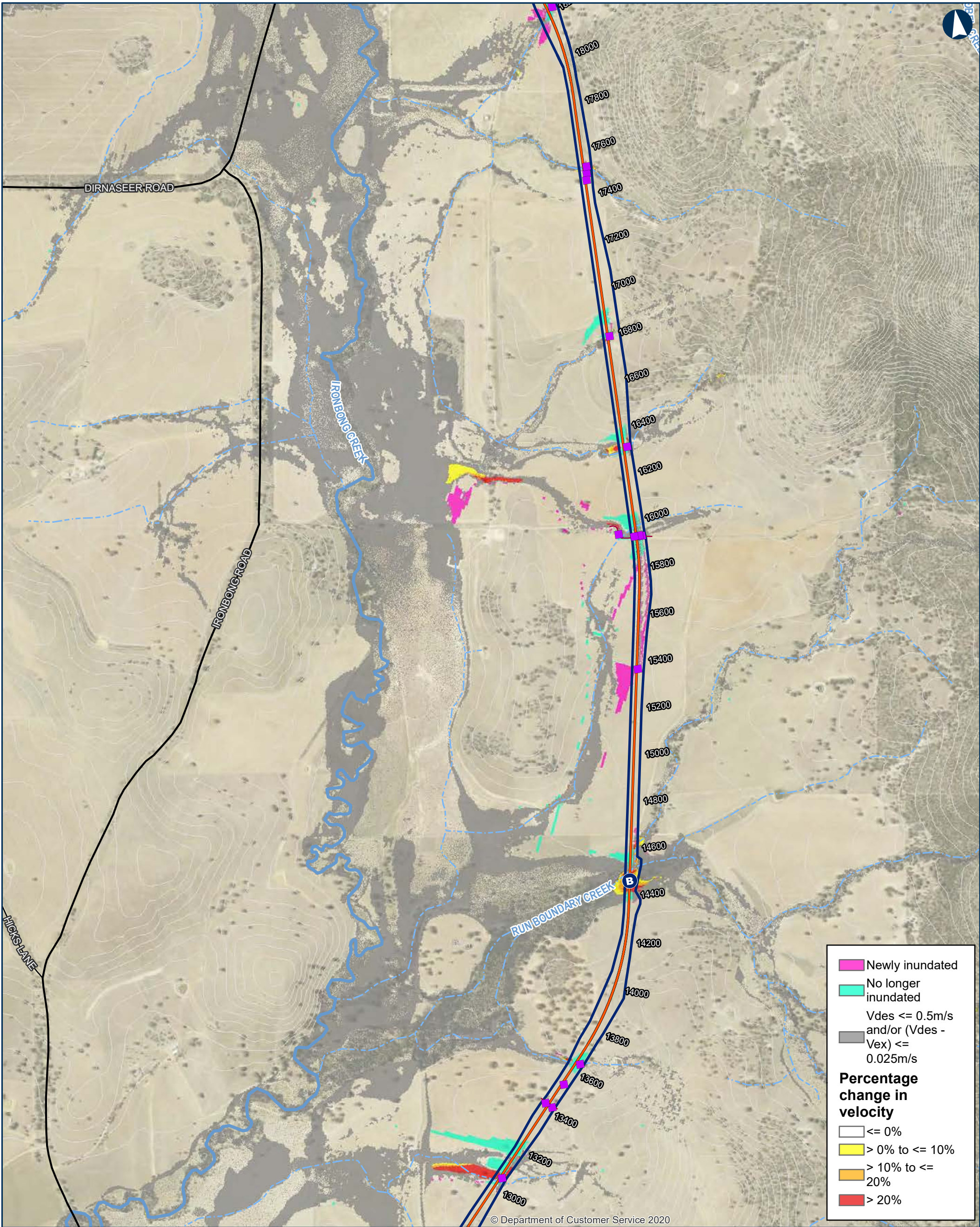

ILLABO TO STOCKINBINGAL 1% AEP Climate Change Percentage Change in Velocity

Map 4 of 9

0 200 400 Metres

Coordinate System: GDA 1994 MGA Zone 55

ARTC makes no representation or warranty and assumes no duty of care or other responsibility to any party as to the completeness, accuracy or suitability of the information contained in this GIS map. The GIS map has been prepared from material provided to ARTC by an external source and ARTC has not taken any steps to verify the completeness, accuracy or suitability of that material. ARTC will not be responsible for any loss or damage suffered as a result of any person whatsoever placing reliance upon the information contained within this GIS map.

Date: 23/10/2023
Author: IRDJV
Data Sources: IRDJV, ARTC, LPI

40950

Permanent acquisition boundary

Chainage (distance in metres from southern limit of the proposal)

New track/track upgrade

Overbridge

B Underbridge

Culvert

5m Contours

Existing rail

Minor watercourse (Strahler SO 1-3)

Major watercourse (Strahler SO 4-6)

Local road

Sub-arterial road

Arterial road

INLAND RAIL **ARTC**

The Australian Government is delivering Inland Rail through the Australian Rail Track Corporation (ARTC), in partnership with the private sector.

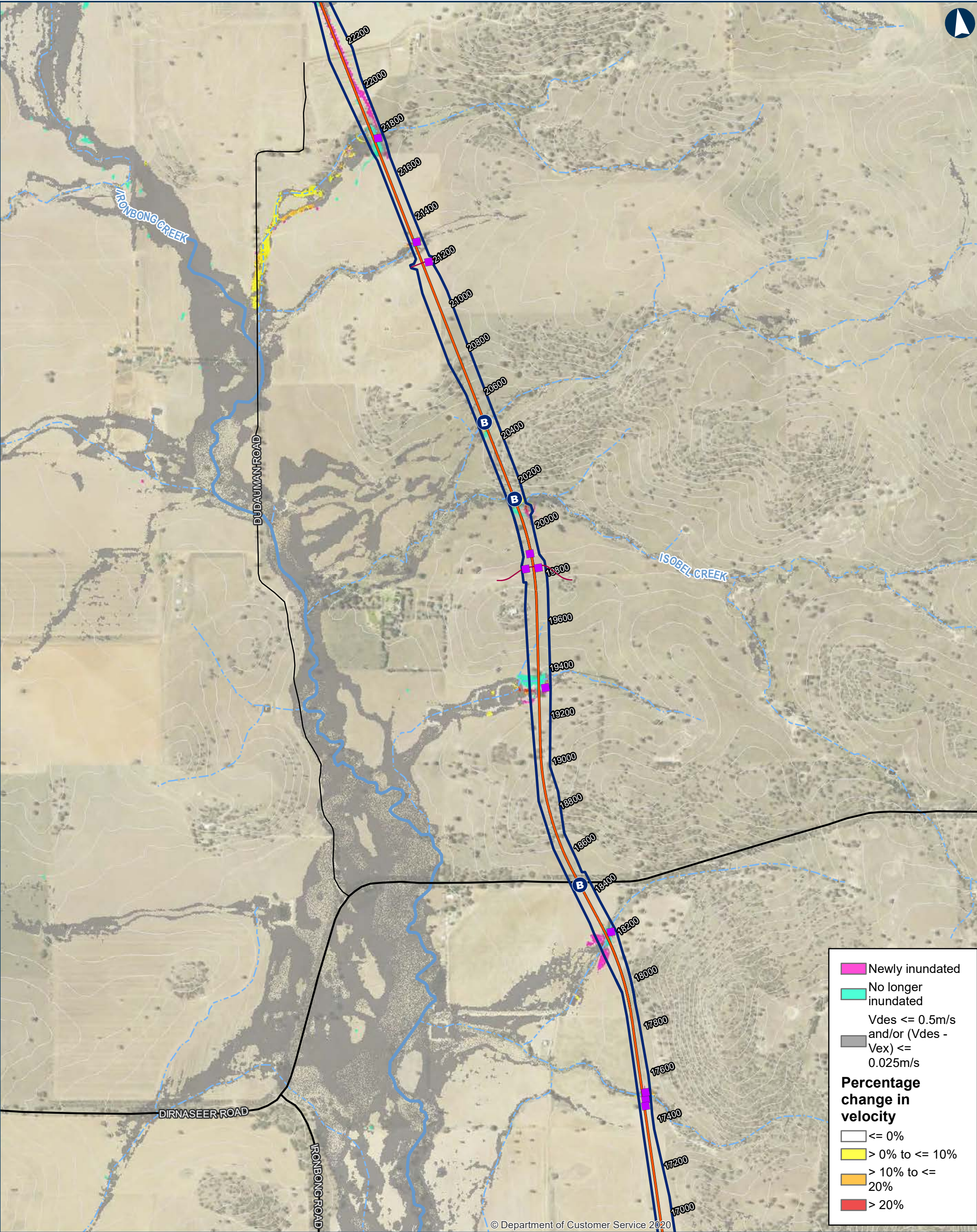

ILLABO TO STOCKINBINAL 1% AEP Climate Change Percentage Change in Velocity

Map 5 of 9

0 200 400 Metres

Coordinate System: GDA 1994 MGA Zone 55

ARTC makes no representation or warranty and assumes no duty of care or other responsibility to any party as to the completeness, accuracy or suitability of the information contained in this GIS map. The GIS map has been prepared from material provided to ARTC by an external source and ARTC has not taken any steps to verify the completeness, accuracy or suitability of that material. ARTC will not be responsible for any loss or damage suffered as a result of any person whatsoever placing reliance upon the information contained within this GIS map.

Date: 23/10/2023
Author: IRDJV
Data Sources: IRDJV, ARTC, LPI

40950

Permanent acquisition boundary

Chainage (distance in metres from southern limit of the proposal)

New track/track upgrade

Overbridge

B Underbridge

Culvert

5m Contours

Existing rail

Minor watercourse (Strahler SO 1-3)

Major watercourse (Strahler SO 4-6)

Local road

Sub-arterial road

Arterial road

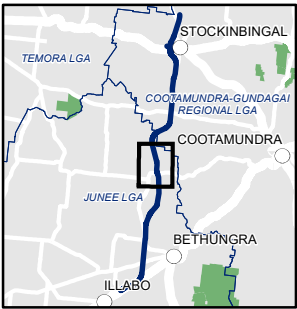

INLAND RAIL **ARTC**

The Australian Government is delivering Inland Rail through the Australian Rail Track Corporation (ARTC), in partnership with the private sector.

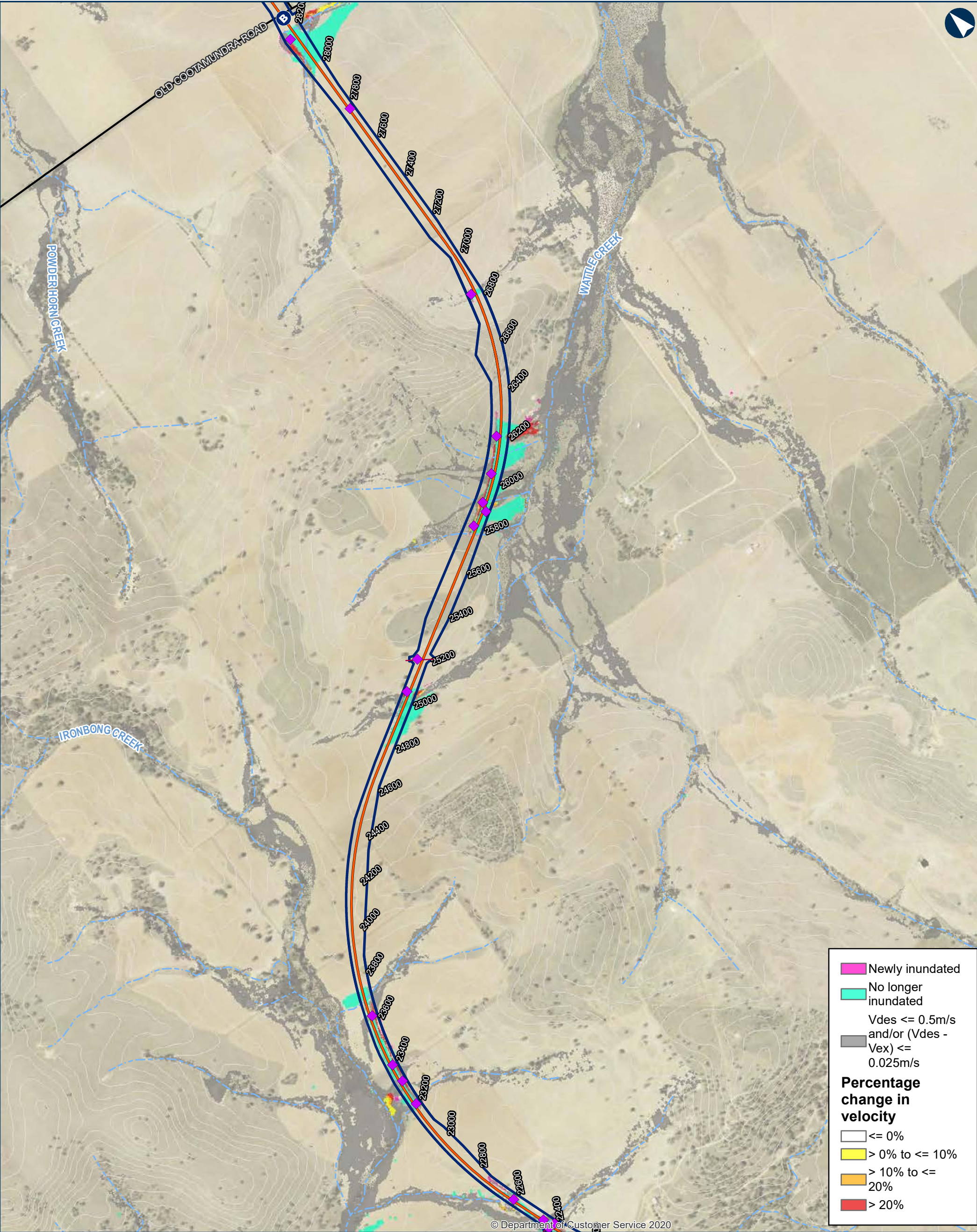

ILLABO TO STOCKINBINGAL 1% AEP Climate Change Percentage Change in Velocity

Map 6 of 9

0 200 400 Metres

Coordinate System: GDA 1994 MGA Zone 55

ARTC makes no representation or warranty and assumes no duty of care or other responsibility to any party as to the completeness, accuracy or suitability of the information contained in this GIS map. The GIS map has been prepared from material provided to ARTC by an external source and ARTC has not taken any steps to verify the completeness, accuracy or suitability of that material. ARTC will not be responsible for any loss or damage suffered as a result of any person whatsoever placing reliance upon the information contained within this GIS map.

Date: 23/10/2023
Author: IRDJV
Data Sources: IRDJV, ARTC, LPI

40950

Permanent acquisition boundary

Chainage (distance in metres from southern limit of the proposal)

New track/track upgrade

Overbridge

B Underbridge

Culvert

5m Contours

Existing rail

Minor watercourse (Strahler SO 1-3)

Major watercourse (Strahler SO 4-6)

Local road

Sub-arterial road

Arterial road

INLAND RAIL ARTC

The Australian Government is delivering Inland Rail through the Australian Rail Track Corporation (ARTC), in partnership with the private sector.

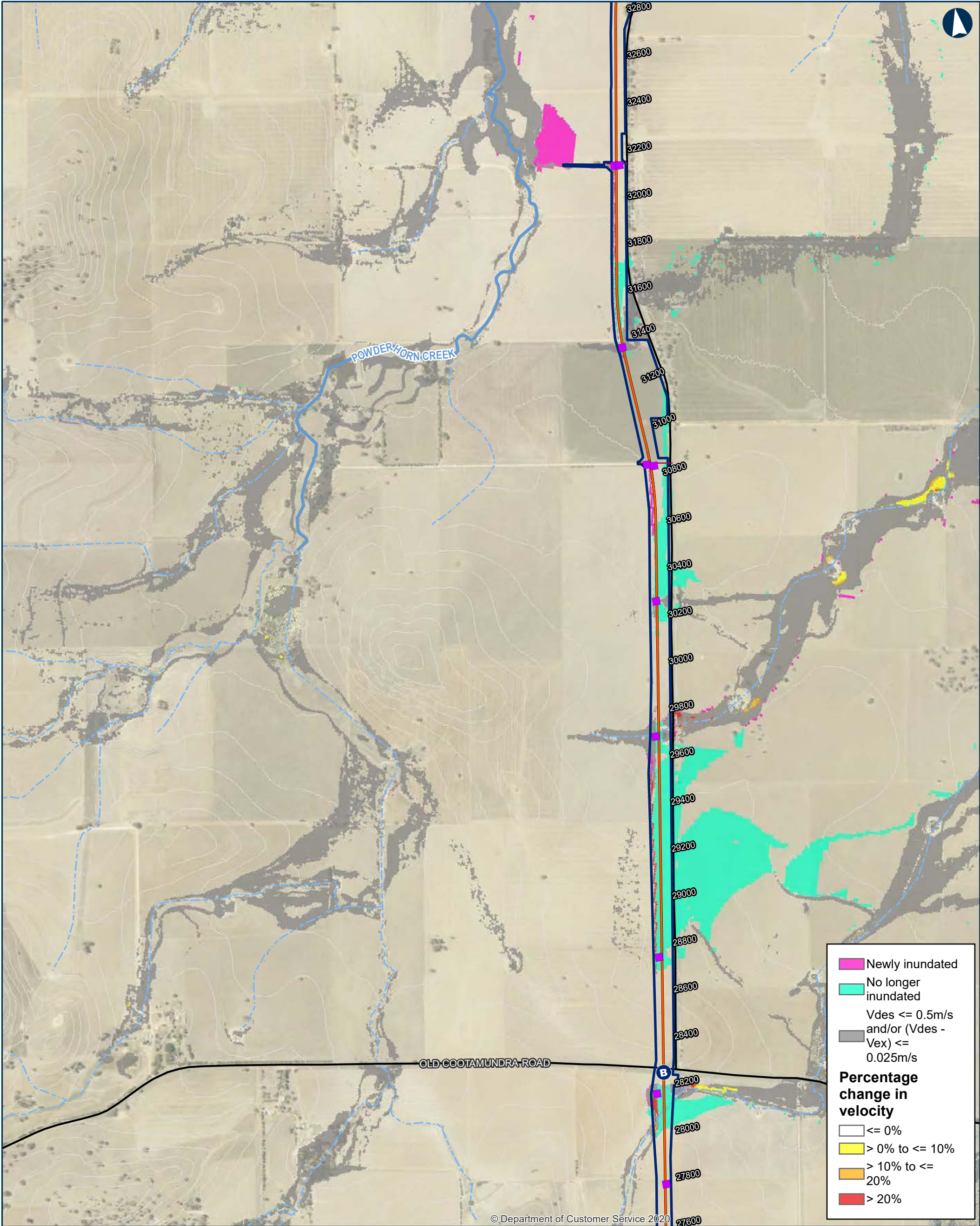

ILLABO TO STOCKINBINGAL 1% AEP Climate Change Percentage Change in Velocity

Map 7 of 9

0 200 400 Metres

Coordinate System: GDA 1994 MGA Zone 55

ARTC makes no representation or warranty and assumes no duty of care or other responsibility to any party as to the completeness, accuracy or suitability of the information contained in this GIS map. The GIS map has been prepared from material provided to ARTC by an external source and ARTC has not taken any steps to verify the completeness, accuracy or suitability of that material. ARTC will not be responsible for any loss or damage suffered as a result of any person whatsoever placing reliance upon the information contained within this GIS map.

Date: 23/10/2023

Paper: A3

Author: IRDJV

Scale: 1:15,000

Data Sources: IRDJV, ARTC, LPI

Permanent acquisition boundary

Chainage (distance in metres from southern limit of the proposal)

New track/track upgrade

Overbridge

Underbridge

Culvert

5m Contours

Existing rail

Minor watercourse (Strahler SO 1-3)

Major watercourse (Strahler SO 4-6)

Local road

Sub-arterial road

Arterial road

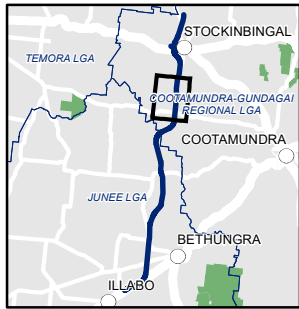

INLAND RAIL ARTC

The Australian Government is delivering Inland Rail through the Australian Rail Track Corporation (ARTC), in partnership with the private sector.

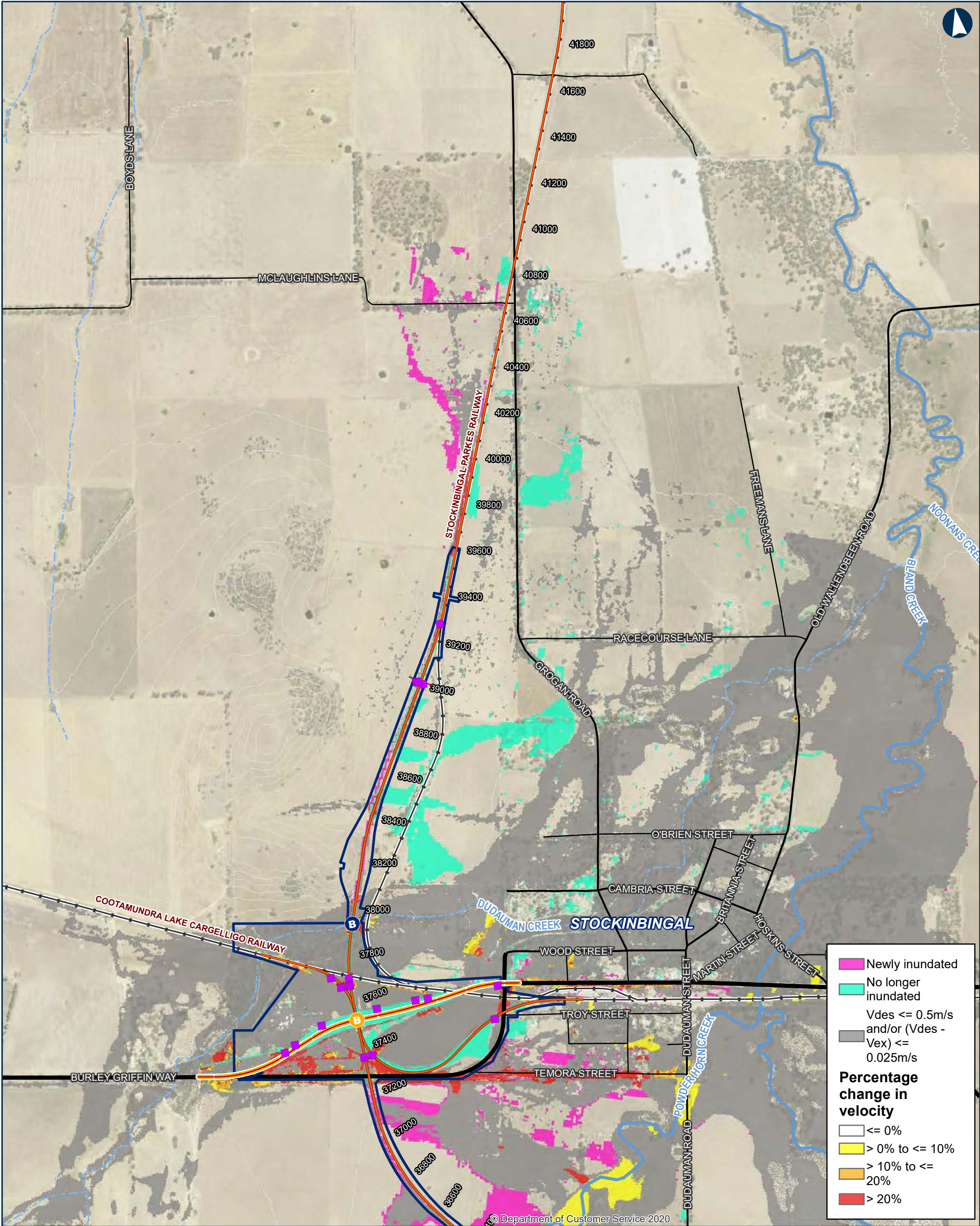

ILLABO TO STOCKINBINGAL 1% AEP Climate Change Percentage Change in Velocity

0 200 400 Metres

Coordinate System: GDA 1994 MGA Zone 55

ARTC makes no representation or warranty and assumes no duty of care or other responsibility to any party as to the completeness, accuracy or suitability of the information contained in this GIS map. The GIS map has been prepared from material provided to ARTC by an external source and ARTC has not taken any steps to verify the completeness, accuracy or suitability of that material. ARTC will not be responsible for any loss or damage suffered as a result of any person whatsoever placing reliance upon the information contained within this GIS map.

Date: 23/10/2023 Paper: A3
Author: IRDJV Scale: 1:15,000
Data Sources: IRDJV, ARTC, LPI

- Permanent acquisition boundary
- Chainage (distance in metres from southern limit of the proposal)
- 40950
- New track/track upgrade
- Burley Griffin Way realignment
- Overbridge
- Underbridge
- Culvert
- 5m Contours
- Existing rail
- Minor watercourse (Strahler SO 1-3)
- Major watercourse (Strahler SO 4-6)
- Local road
- Sub-arterial road
- Arterial road

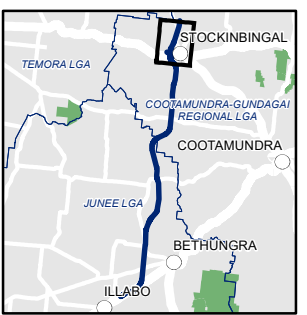

INLAND RAIL ARTC

The Australian Government is delivering Inland Rail through the Australian Rail Track Corporation (ARTC), in partnership with the private sector.

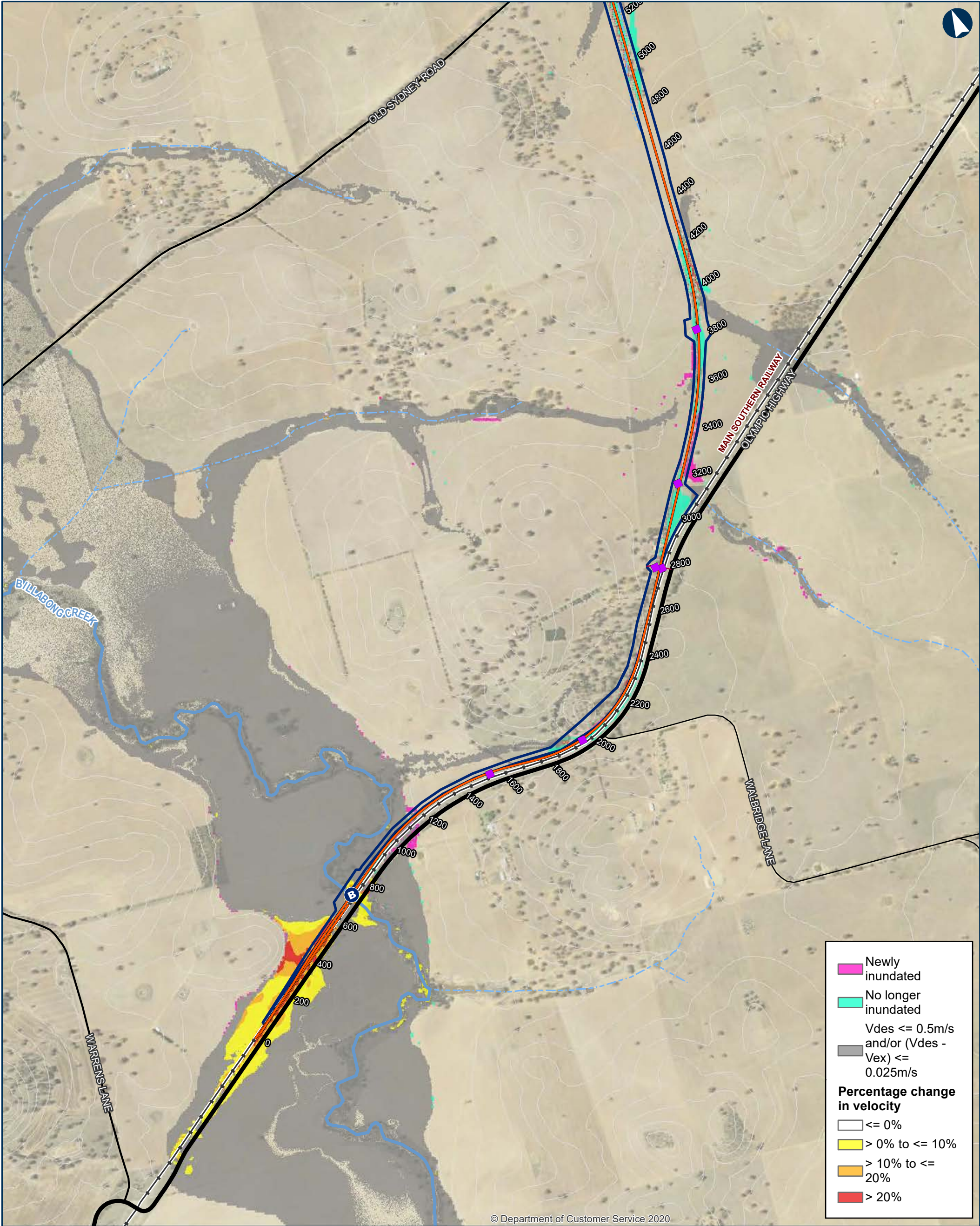

ILLABO TO STOCKINBINGAL 0.05% AEP Percentage Change in Velocity

0200400Metres

Coordinate System: GDA 1994 MGA Zone 55

ARTC makes no representation or warranty and assumes no duty of care or other responsibility to any party as to the completeness, accuracy or suitability of the information contained in this GIS map. The GIS map has been prepared from material provided to ARTC by an external source and ARTC has not taken any steps to verify the completeness, accuracy or suitability of that material. ARTC will not be responsible for any loss or damage suffered as a result of any person whatsoever placing reliance upon the information contained within this GIS map.

Date: 23/10/2023
Author: IRDJV
Data Sources: IRDJV, ARTC, LPI

Paper: A3
Scale: 1:15,000

Permanent acquisition boundary

Chainage (distance in metres from southern limit of the proposal)

40950

New track/track upgrade

Overbridge

B

Underbridge

■

Culvert

5m Contours

Existing rail

Minor watercourse (Strahler SO 1-3)

Major watercourse (Strahler SO 4-6)

Local road

—

Sub-arterial road

—

Arterial road

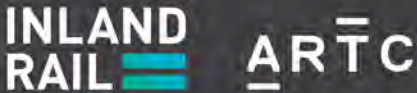
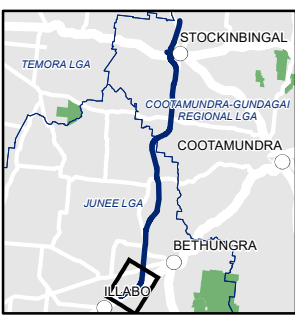

The Australian Government is delivering Inland Rail through the Australian Rail Track Corporation (ARTC), in partnership with the private sector.

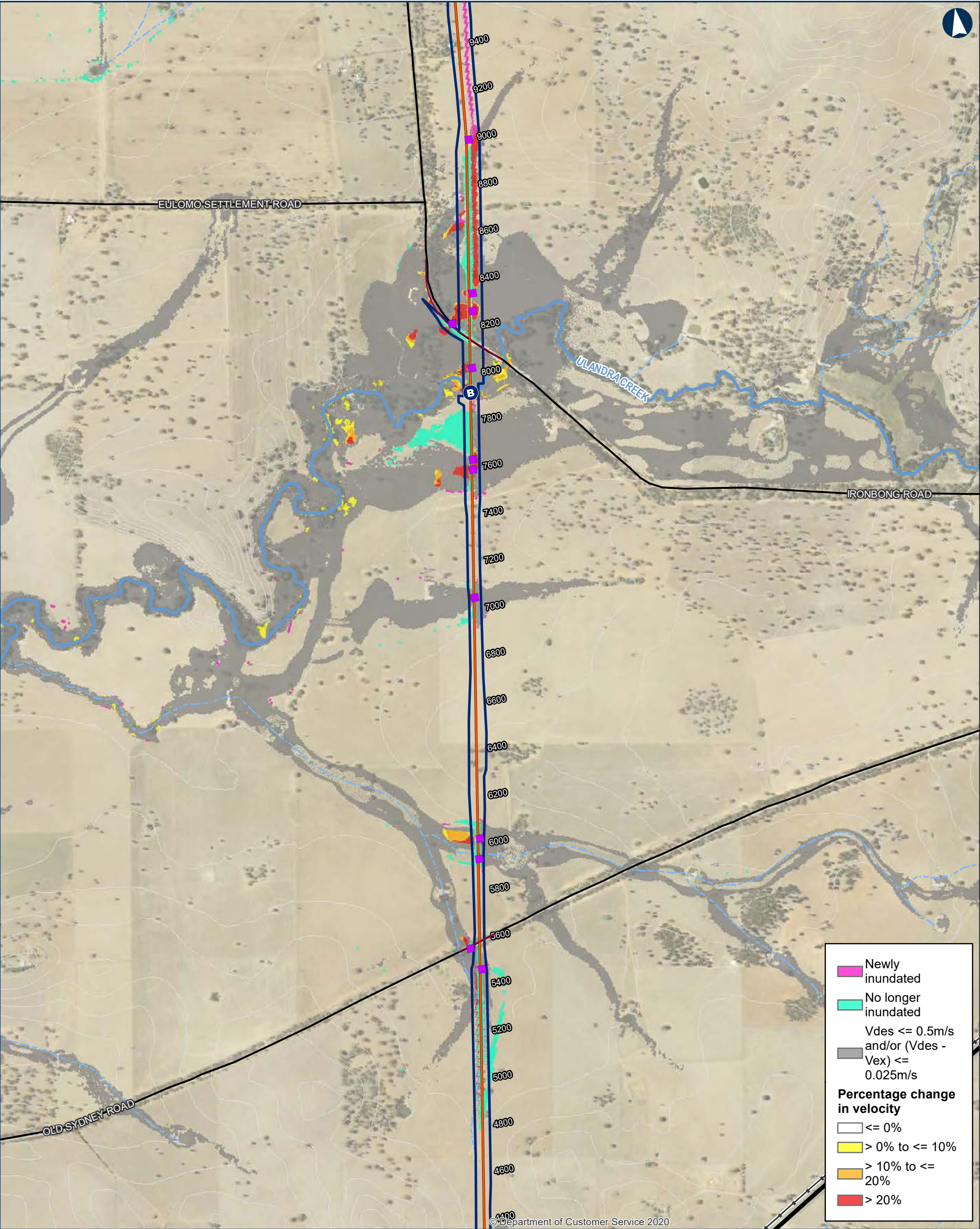

ILLABO TO STOCKINBINGAL 0.05% AEP Percentage Change in Velocity Map 2 of 9

0 200 400 Metres

Coordinate System: GDA 1994 MGA Zone 55

ARTC makes no representation or warranty and assumes no duty of care or other responsibility to any party as to the completeness, accuracy or suitability of the information contained in this GIS map. The GIS map has been prepared from material provided to ARTC by an external source and ARTC has not taken any steps to verify the completeness, accuracy or suitability of that material. ARTC will not be responsible for any loss or damage suffered as a result of any person whatsoever placing reliance upon the information contained within this GIS map.

Date: 23/10/2023
Author: IRDJV
Data Sources: IRDJV, ARTC, LPI

Permanent acquisition boundary

Chainage (distance in metres from southern limit of the proposal)

40950

New track/track upgrade

Overbridge

Underbridge

Culvert

5m Contours

Existing rail

Minor watercourse (Strahler SO 1-3)

Major watercourse (Strahler SO 4-6)

Local road

Sub-arterial road

Arterial road

INLAND RAIL

ARTC

The Australian Government is delivering Inland Rail through the Australian Rail Track Corporation (ARTC), in partnership with the private sector.

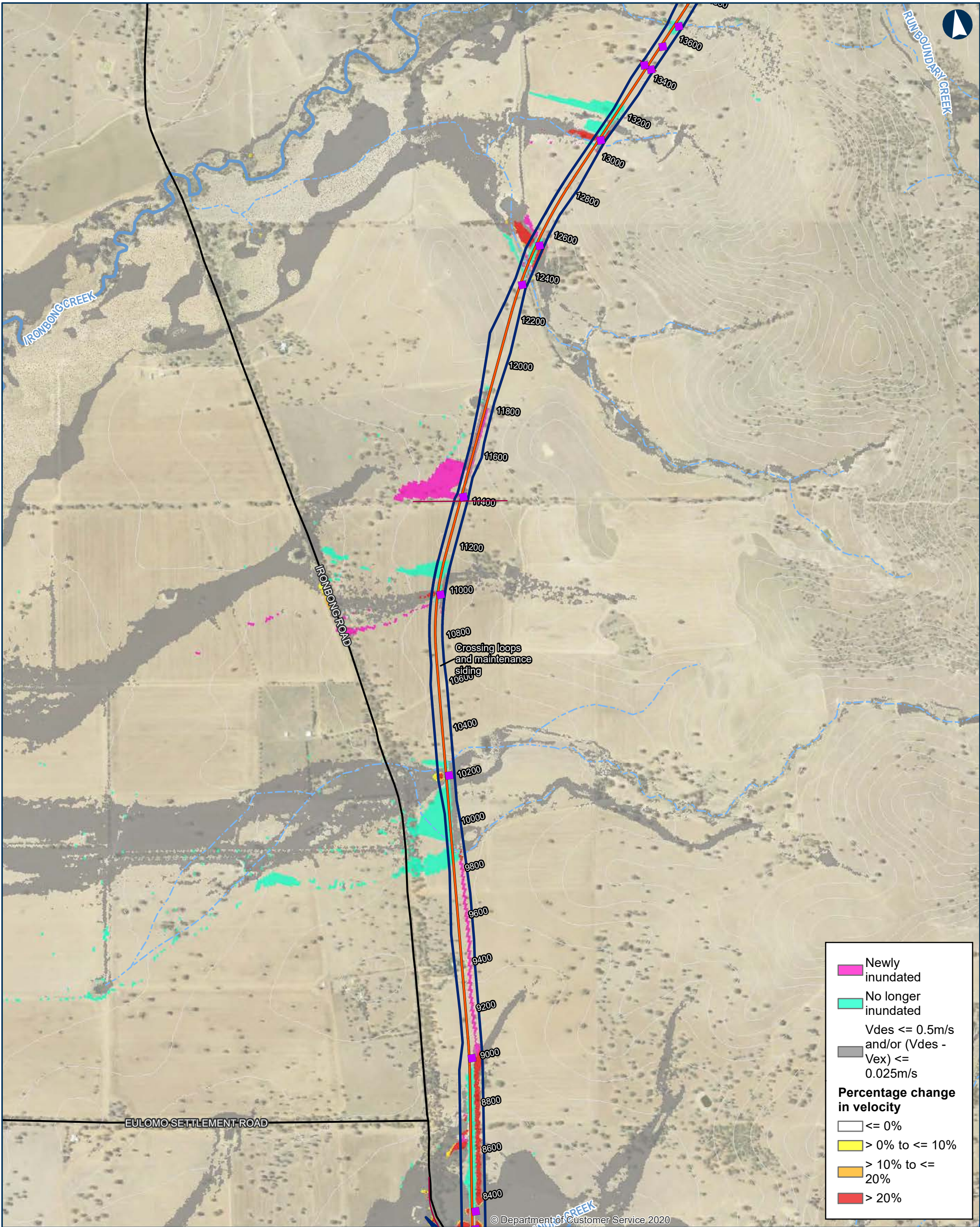

ILLABO TO STOCKINBINGAL 0.05% AEP Percentage Change in Velocity

Map 3 of 9

0 200 400 Metres

Coordinate System: GDA 1994 MGA Zone 55

ARTC makes no representation or warranty and assumes no duty of care or other responsibility to any party as to the completeness, accuracy or suitability of the information contained in this GIS map. The GIS map has been prepared from material provided to ARTC by an external source and ARTC has not taken any steps to verify the completeness, accuracy or suitability of that material. ARTC will not be responsible for any loss or damage suffered as a result of any person whatsoever placing reliance upon the information contained within this GIS map.

Date: 23/10/2023
Author: IRDJV
Data Sources: IRDJV, ARTC, LPI

Paper: A3
Scale: 1:15,000

Permanent acquisition boundary

Chainage (distance in metres from southern limit of the proposal)

New track/track upgrade

Overbridge

Underbridge

Culvert

5m Contours

Existing rail

Minor watercourse (Strahler SO 1-3)

Major watercourse (Strahler SO 4-6)

Local road

Sub-arterial road

Arterial road

INLAND RAIL **ARTC**

The Australian Government is delivering Inland Rail through the Australian Rail Track Corporation (ARTC), in partnership with the private sector.

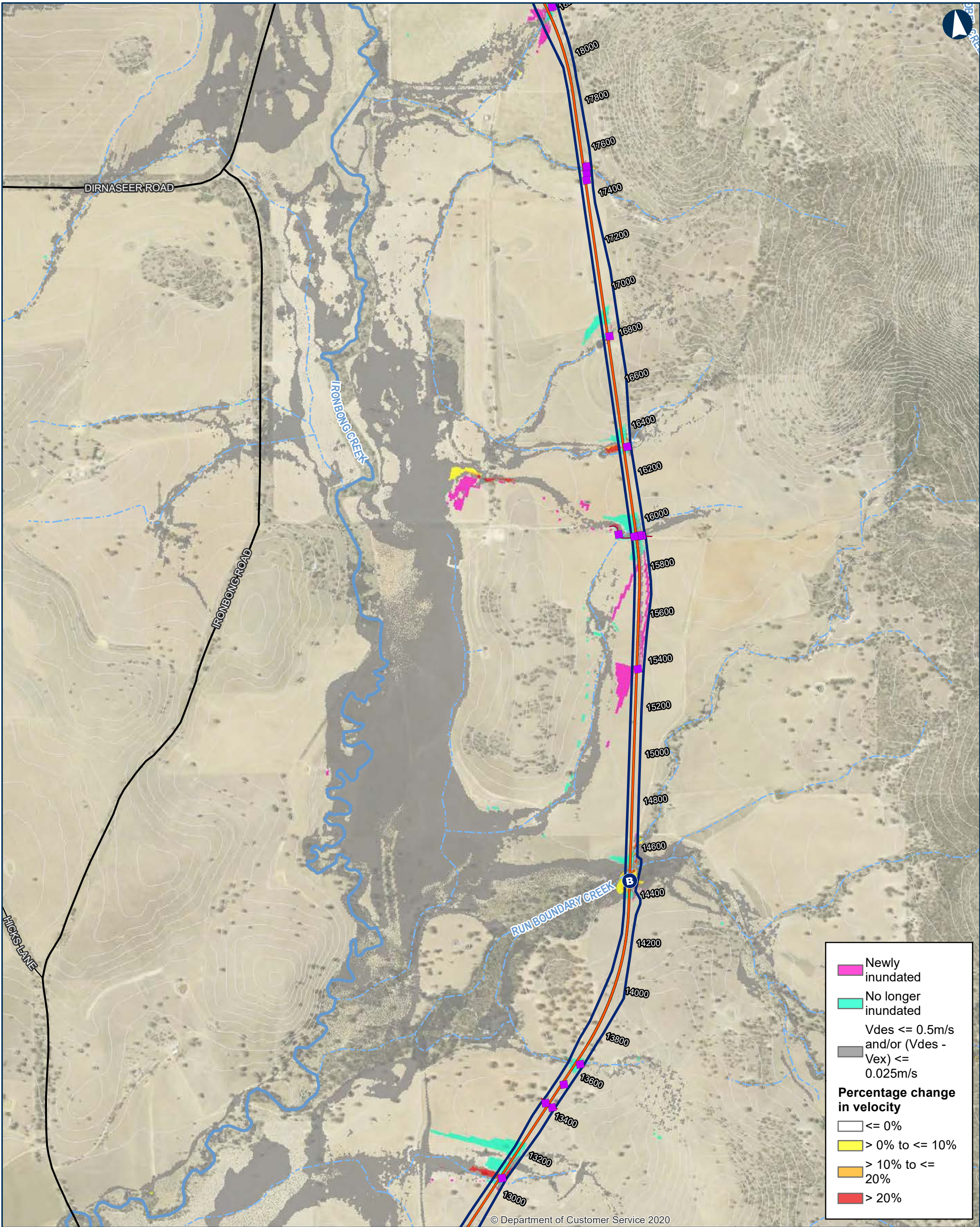

ILLABO TO STOCKINBINGAL 0.05% AEP Percentage Change in Velocity

Map 4 of 9

0 200 400 Metres

Coordinate System: GDA 1994 MGA Zone 55

ARTC makes no representation or warranty and assumes no duty of care or other responsibility to any party as to the completeness, accuracy or suitability of the information contained in this GIS map. The GIS map has been prepared from material provided to ARTC by an external source and ARTC has not taken any steps to verify the completeness, accuracy or suitability of that material. ARTC will not be responsible for any loss or damage suffered as a result of any person whatsoever placing reliance upon the information contained within this GIS map.

Date: 23/10/2023
Author: IRDJV
Data Sources: IRDJV, ARTC, LPI

40950

Permanent acquisition boundary

Chainage (distance in metres from southern limit of the proposal)

New track/track upgrade

Overbridge

B Underbridge

Culvert

5m Contours

Existing rail

Minor watercourse (Strahler SO 1-3)

Major watercourse (Strahler SO 4-6)

Local road

Sub-arterial road

Arterial road

INLAND RAIL **ARTC**

The Australian Government is delivering Inland Rail through the Australian Rail Track Corporation (ARTC), in partnership with the private sector.

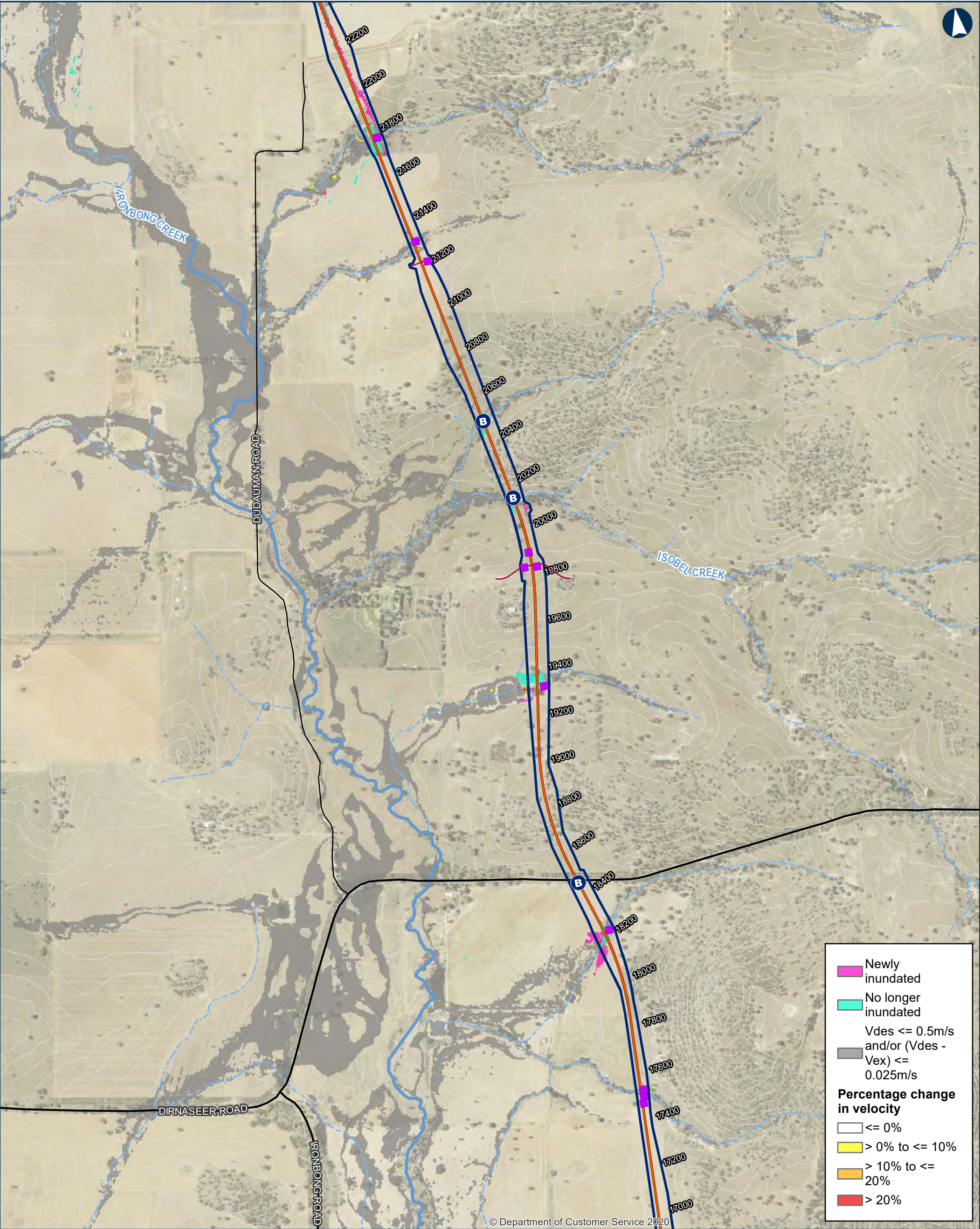

ILLABO TO STOCKINBINGAL 0.05% AEP Percentage Change in Velocity

Map 5 of 9

0 200 400 Metres

Coordinate System: GDA 1994 MGA Zone 55
ARTC makes no representation or warranty and assumes no duty of care or other responsibility to any party as to the completeness, accuracy or suitability of the information contained in this GIS map. The GIS map has been prepared from material provided to ARTC by an external source and ARTC has not taken any steps to verify the completeness, accuracy or suitability of that material.
ARTC will not be responsible for any loss or damage suffered as a result of any person whatsoever placing reliance upon the information contained within this GIS map.

Date: 23/10/2023 Paper: A3
Author: IRDJV Scale: 1:15,000
Data Sources: IRDJV, ARTC, LPI

Permanent acquisition boundary
Chainage (distance in metres from southern limit of the proposal)
40950
New track/track upgrade
Overbridge

Underbridge
Culvert
5m Contours
Existing rail
Minor watercourse (Strahler SO 1-3)
Major watercourse (Strahler SO 4-6)
Local road

Sub-arterial road
Arterial road

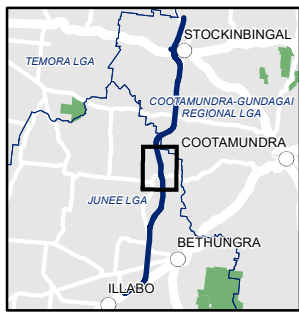

INLAND RAIL ARTC

The Australian Government is delivering Inland Rail through the Australian Rail Track Corporation (ARTC), in partnership with the private sector.

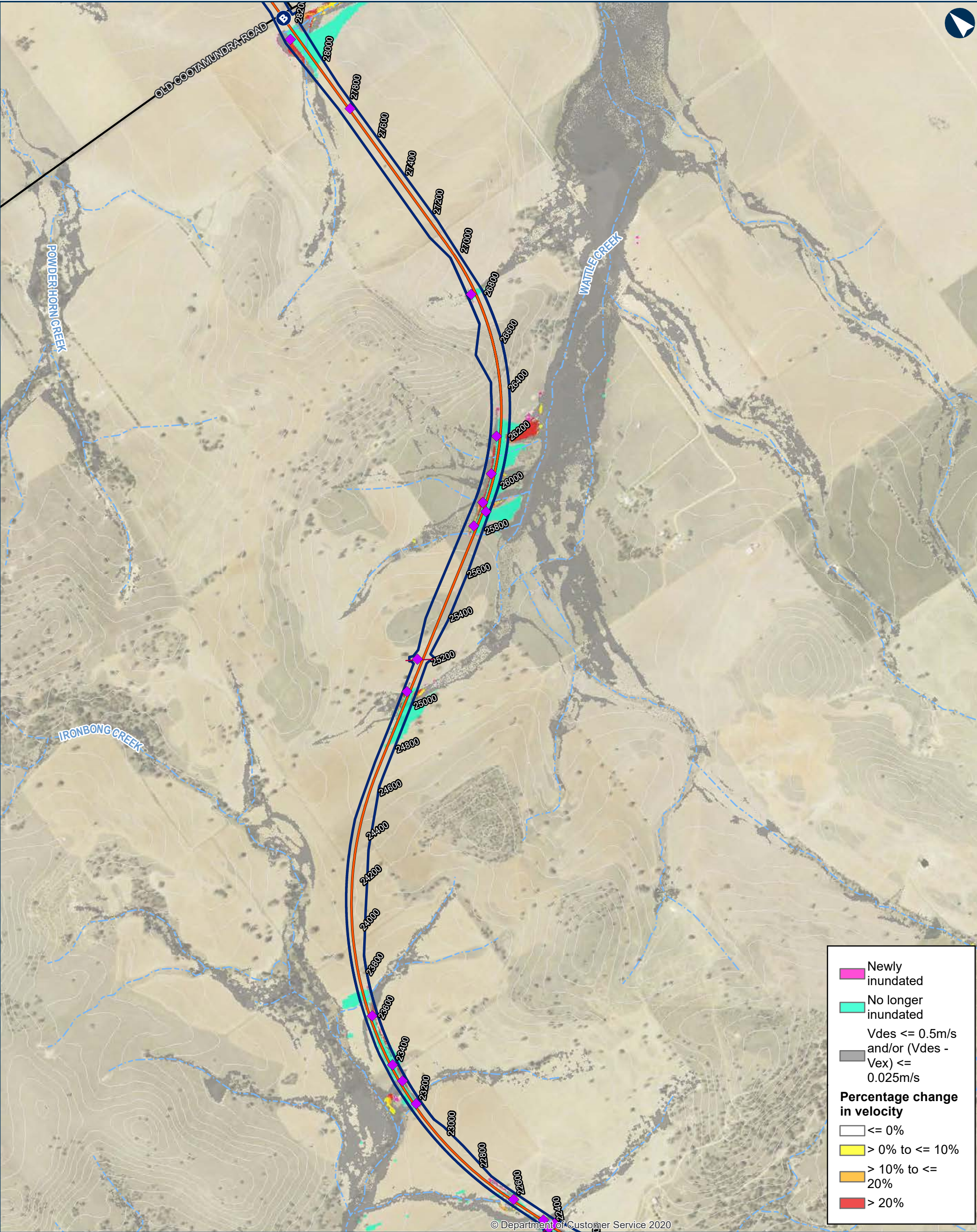

Newly inundated

No longer inundated

$V_{des} \leq 0.5\text{m/s}$
and/or $(V_{des} - V_{ex}) \leq 0.025\text{m/s}$

Percentage change in velocity

$\leq 0\%$

$> 0\%$ to $\leq 10\%$

$> 10\%$ to $\leq 20\%$

$> 20\%$

ILLABO TO STOCKINBINGAL 0.05% AEP Percentage Change in Velocity

Map 6 of 9

0200400

Metres

Coordinate System: GDA 1994 MGA Zone 55

ARTC makes no representation or warranty and assumes no duty of care or other responsibility to any party as to the completeness, accuracy or suitability of the information contained in this GIS map. The GIS map has been prepared from material provided to ARTC by an external source and ARTC has not taken any steps to verify the completeness, accuracy or suitability of that material. ARTC will not be responsible for any loss or damage suffered as a result of any person whatsoever placing reliance upon the information contained within this GIS map.

Date: 23/10/2023

Paper: A3

Author: IRDJV

Scale: 1:15,000

Data Sources: IRDJV, ARTC, LPI

Permanent acquisition boundary

Chainage (distance in metres from southern limit of the proposal)

40950

New track/track upgrade

Overbridge

Underbridge

Culvert

5m Contours

Existing rail

Minor watercourse (Strahler SO 1-3)

Major watercourse (Strahler SO 4-6)

Local road

Sub-arterial road

Arterial road

TEMORA LGA

STOCKINBINGAL

COOTAMUNDRA-GUNDAGAI REGIONAL LGA

COOTAMUNDRA

JUNEE LGA

BETHUNGRA

ILLABO

INLAND RAIL ARTC

The Australian Government is delivering Inland Rail through the Australian Rail Track Corporation (ARTC), in partnership with the private sector.

\\corp.pbwan.net\ANZ\Projects\IPS108286_Inland_Rail_Illab4_WIP\GIS\AWS\IPS108286_I2SITasks\220_0122_HYD_HydrologyReport\June2023\Documents\0_05AEP\220_0122_HYD_0_05AEPVelocityChange_v5.mxd

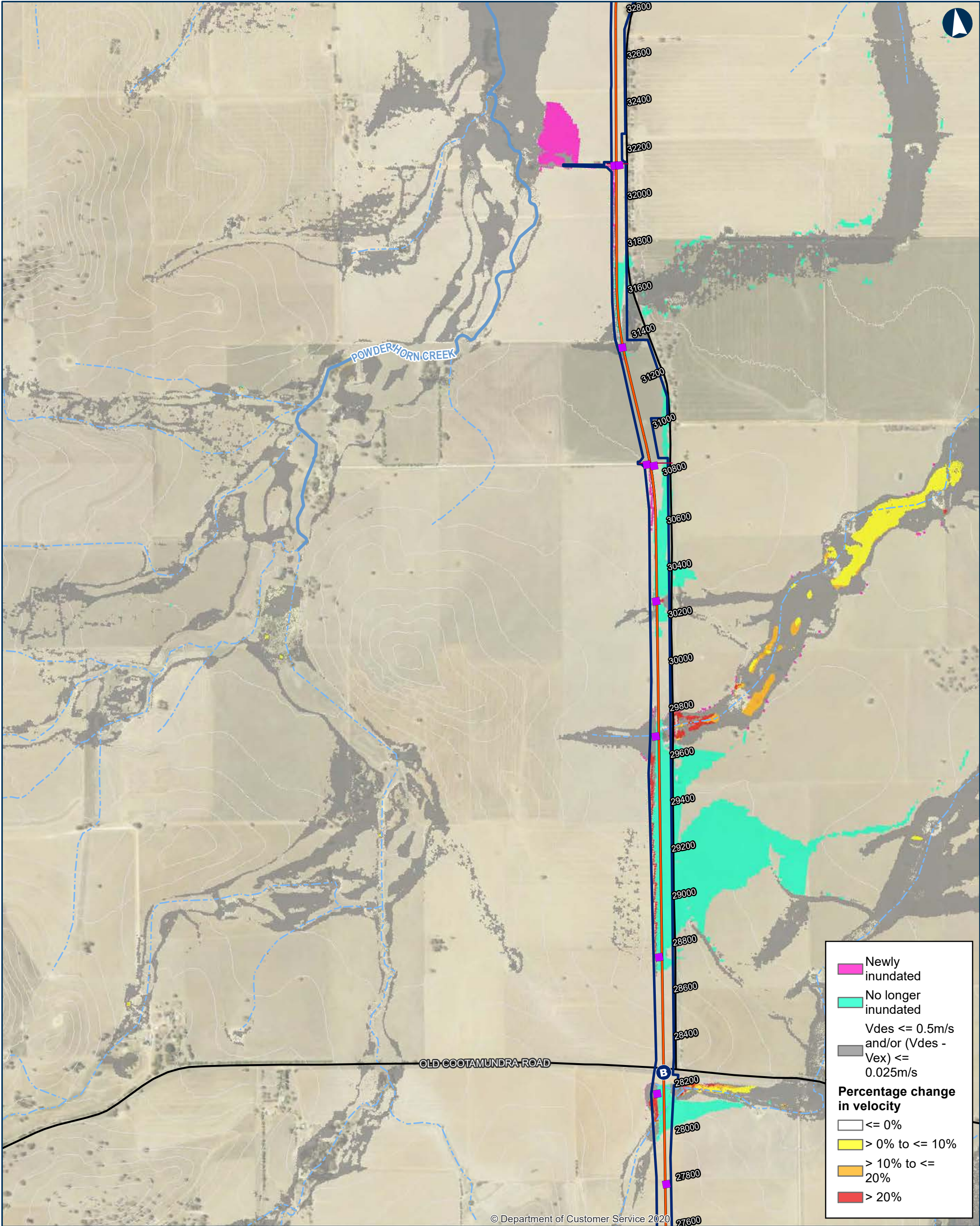

ILLABO TO STOCKINBINGAL 0.05% AEP Percentage Change in Velocity

0 200 400 Metres

Coordinate System: GDA 1994 MGA Zone 55

ARTC makes no representation or warranty and assumes no duty of care or other responsibility to any party as to the completeness, accuracy or suitability of the information contained in this GIS map. The GIS map has been prepared from material provided to ARTC by an external source and ARTC has not taken any steps to verify the completeness, accuracy or suitability of that material. ARTC will not be responsible for any loss or damage suffered as a result of any person whatsoever placing reliance upon the information contained within this GIS map.

Date: 23/10/2023
Author: IRDJV
Data Sources: IRDJV, ARTC, LPI

40950

Permanent acquisition boundary

Chainage (distance in metres from southern limit of the proposal)

New track/track upgrade

Overbridge

B Underbridge

Culvert

5m Contours

Existing rail

Minor watercourse (Strahler SO 1-3)

Major watercourse (Strahler SO 4-6)

Local road

Sub-arterial road

Arterial road



The Australian Government is delivering Inland Rail through the Australian Rail Track Corporation (ARTC), in partnership with the private sector.

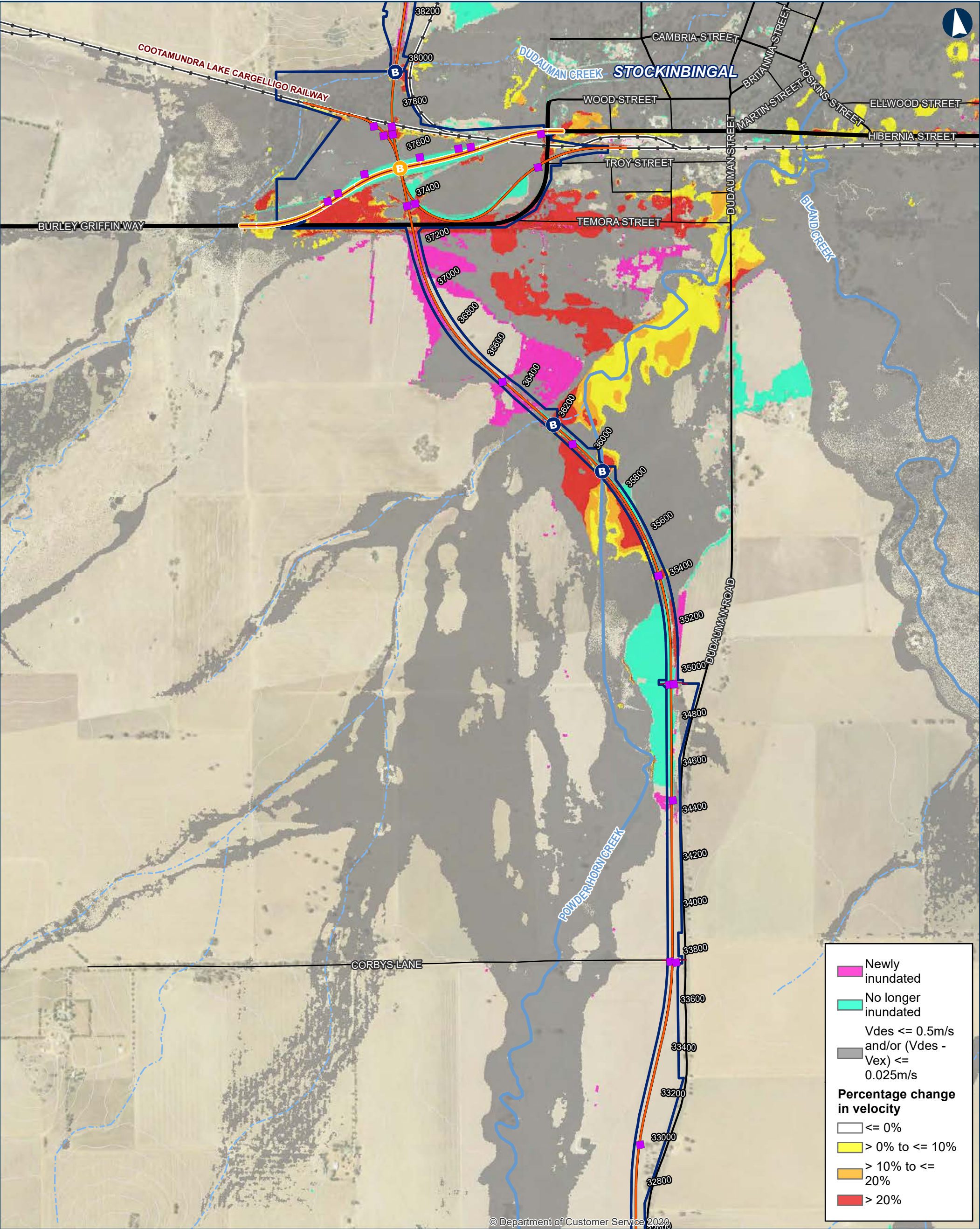

ILLABO TO STOCKINBINGAL 0.05% AEP Percentage Change in Velocity

0 200 400 Metres

Coordinate System: GDA 1994 MGA Zone 55

ARTC makes no representation or warranty and assumes no duty of care or other responsibility to any party as to the completeness, accuracy or suitability of the information contained in this GIS map. The GIS map has been prepared from material provided to ARTC by an external source and ARTC has not taken any steps to verify the completeness, accuracy or suitability of that material. ARTC will not be responsible for any loss or damage suffered as a result of any person whatsoever placing reliance upon the information contained within this GIS map.

Date: 23/10/2023 Paper: A3
Author: IRDJV Scale: 1:15,000
Data Sources: IRDJV, ARTC, LPI

Permanent acquisition boundary

Chainage (distance in metres from southern limit of the proposal)

40950

New track/track upgrade

Burley Griffin Way realignment

Overbridge

Underbridge

Culvert

5m Contours

Existing rail

Minor watercourse (Strahler SO 1-3)

Major watercourse (Strahler SO 4-6)

Local road

Sub-arterial road

Arterial road

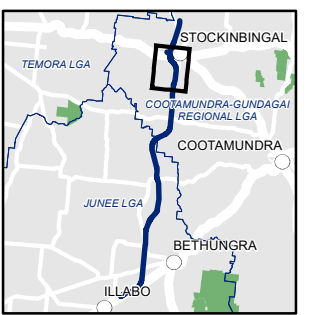

INLAND RAIL ARTC

The Australian Government is delivering Inland Rail through the Australian Rail Track Corporation (ARTC), in partnership with the private sector.

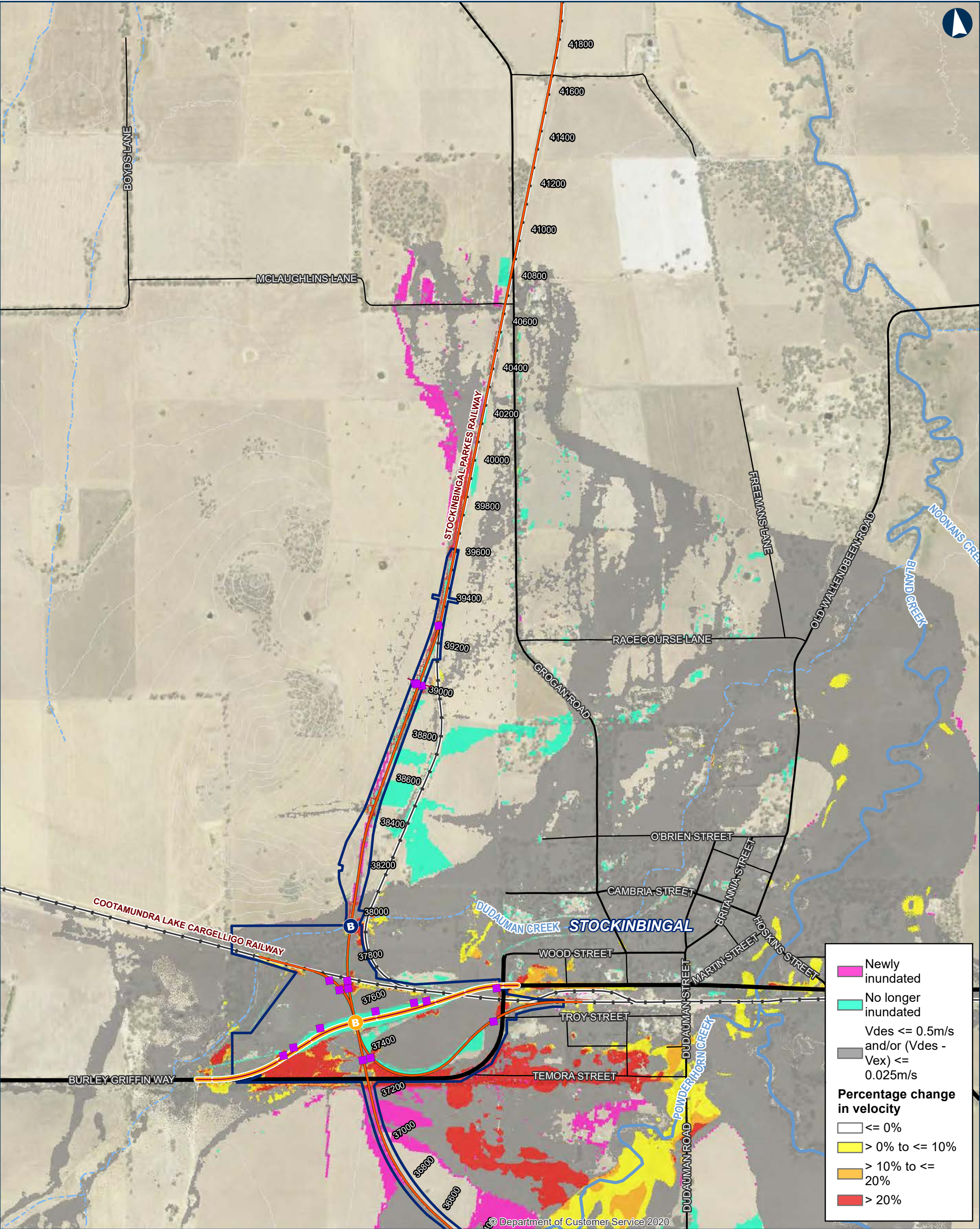

ILLABO TO STOCKINBINGAL 0.05% AEP Percentage Change in Velocity

0 200 400 Metres

Coordinate System: GDA 1994 MGA Zone 55

ARTC makes no representation or warranty and assumes no duty of care or other responsibility to any party as to the completeness, accuracy or suitability of the information contained in this GIS map. The GIS map has been prepared from material provided to ARTC by an external source and ARTC has not taken any steps to verify the completeness, accuracy or suitability of that material. ARTC will not be responsible for any loss or damage suffered as a result of any person whatsoever placing reliance upon the information contained within this GIS map.

Date: 23/10/2023
Author: IRDJV
Data Sources: IRDJV, ARTC, LPI

Permanent acquisition boundary

Chainage (distance in metres from southern limit of the proposal)

40950

New track/track upgrade

Burley Griffin Way realignment

Overbridge

Underbridge

Culvert

5m Contours

Existing rail

Minor watercourse (Strahler SO 1-3)

Major watercourse (Strahler SO 4-6)

Local road

Sub-arterial road

Arterial road

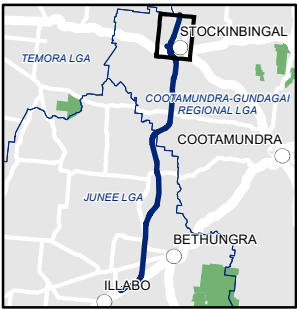

INLAND RAIL = ARTC

The Australian Government is delivering Inland Rail through the Australian Rail Track Corporation (ARTC), in partnership with the private sector.

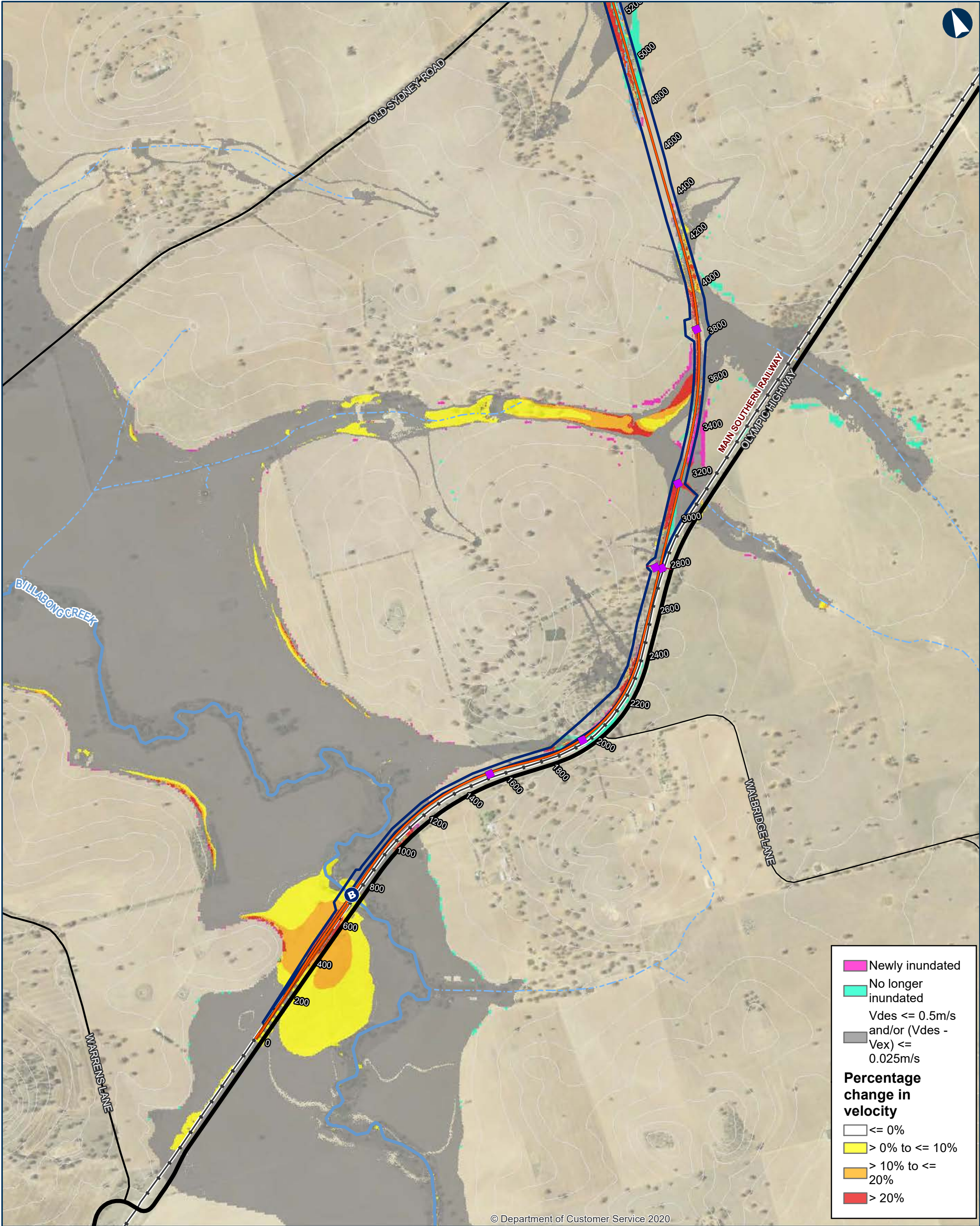

ILLABO TO STOCKINBINGAL Probable Maximum Flood Percentage Change in Velocity

0 200 400 Metres

Coordinate System: GDA 1994 MGA Zone 55

ARTC makes no representation or warranty and assumes no duty of care or other responsibility to any party as to the completeness, accuracy or suitability of the information contained in this GIS map. The GIS map has been prepared from material provided to ARTC by an external source and ARTC has not taken any steps to verify the completeness, accuracy or suitability of that material. ARTC will not be responsible for any loss or damage suffered as a result of any person whatsoever placing reliance upon the information contained within this GIS map.

Date: 23/10/2023
Author: IRDJV
Data Sources: IRDJV, ARTC, LPI

Paper: A3
Scale: 1:15,000

B Underbridge
■ Culvert
5m Contours
Existing rail
Minor watercourse (Strahler SO 1-3)
Major watercourse (Strahler SO 4-6)
Local road

Permanent acquisition boundary
Chainage (distance in metres from southern limit of the proposal)
40950
New track/track upgrade
B Overbridge

Sub-arterial road
Arterial road

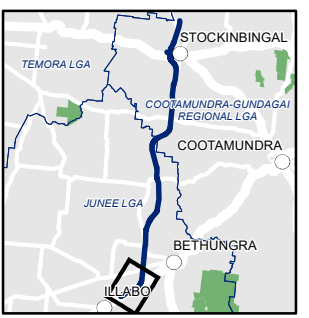

The Australian Government is delivering Inland Rail through the Australian Rail Track Corporation (ARTC), in partnership with the private sector.

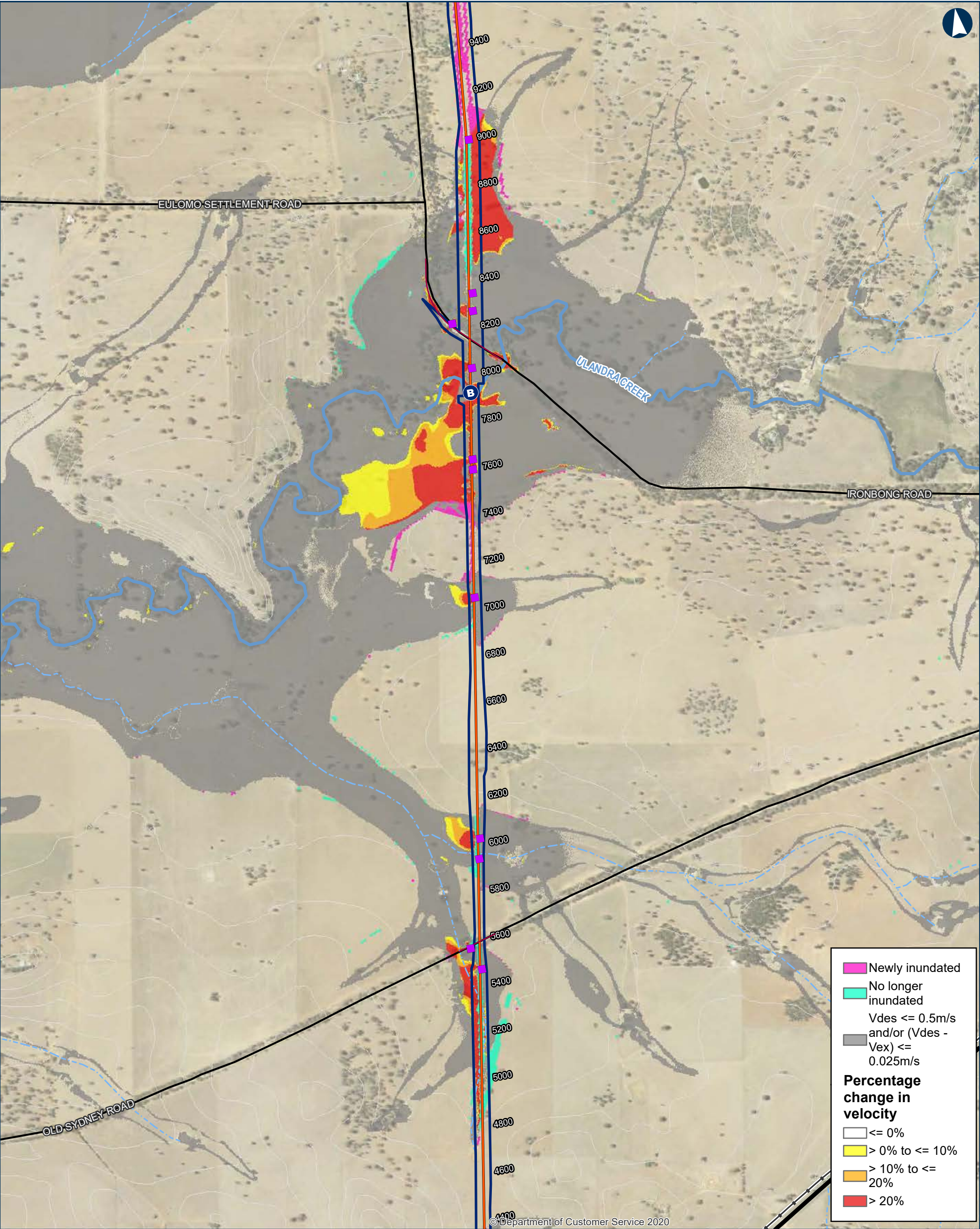

ILLABO TO STOCKINBINGAL Probable Maximum Flood Percentage Change in Velocity

0200400Metres

Coordinate System: GDA 1994 MGA Zone 55

ARTC makes no representation or warranty and assumes no duty of care or other responsibility to any party as to the completeness, accuracy or suitability of the information contained in this GIS map. The GIS map has been prepared from material provided to ARTC by an external source and ARTC has not taken any steps to verify the completeness, accuracy or suitability of that material. ARTC will not be responsible for any loss or damage suffered as a result of any person whatsoever placing reliance upon the information contained within this GIS map.

Date: 23/10/2023
Author: IRDJV
Data Sources: IRDJV, ARTC, LPI

Paper: A3
Scale: 1:15,000

Permanent acquisition boundary

40950

Chainage (distance in metres from southern limit of the proposal)

New track/track upgrade

B

Overbridge

B

Underbridge

Culvert

5m Contours

Existing rail

Minor watercourse (Strahler SO 1-3)

Major watercourse (Strahler SO 4-6)

Local road

Sub-arterial road

Arterial road



INLAND RAIL ARTC

The Australian Government is delivering Inland Rail through the Australian Rail Track Corporation (ARTC), in partnership with the private sector.

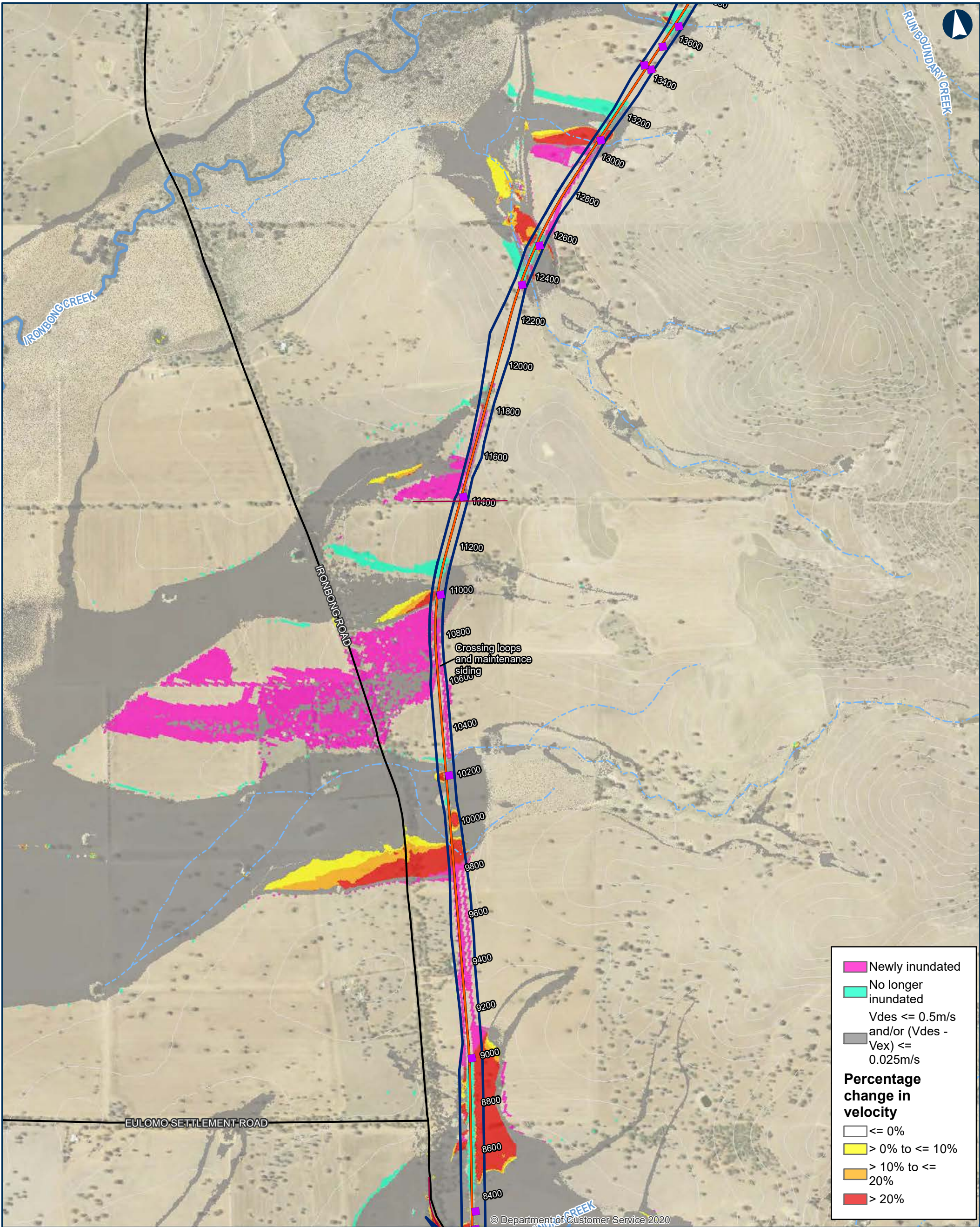

ILLABO TO STOCKINBINGAL Probable Maximum Flood Percentage Change in Velocity

0 200 400 Metres

Coordinate System: GDA 1994 MGA Zone 55

ARTC makes no representation or warranty and assumes no duty of care or other responsibility to any party as to the completeness, accuracy or suitability of the information contained in this GIS map. The GIS map has been prepared from material provided to ARTC by an external source and ARTC has not taken any steps to verify the completeness, accuracy or suitability of that material. ARTC will not be responsible for any loss or damage suffered as a result of any person whatsoever placing reliance upon the information contained within this GIS map.

Date: 23/10/2023
Author: IRDJV
Data Sources: IRDJV, ARTC, LPI

Paper: A3
Scale: 1:15,000

B Permanent acquisition boundary

Chainage (distance in metres from southern limit of the proposal)

40950

New track/track upgrade

B Overbridge

B Underbridge

Culvert

5m Contours

Existing rail

Minor watercourse (Strahler SO 1-3)

Major watercourse (Strahler SO 4-6)

Local road

Sub-arterial road

Arterial road

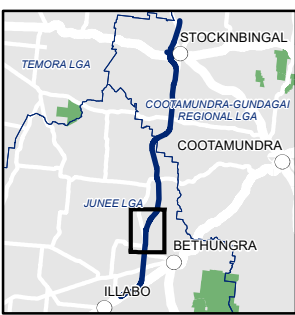

The Australian Government is delivering Inland Rail through the Australian Rail Track Corporation (ARTC), in partnership with the private sector.

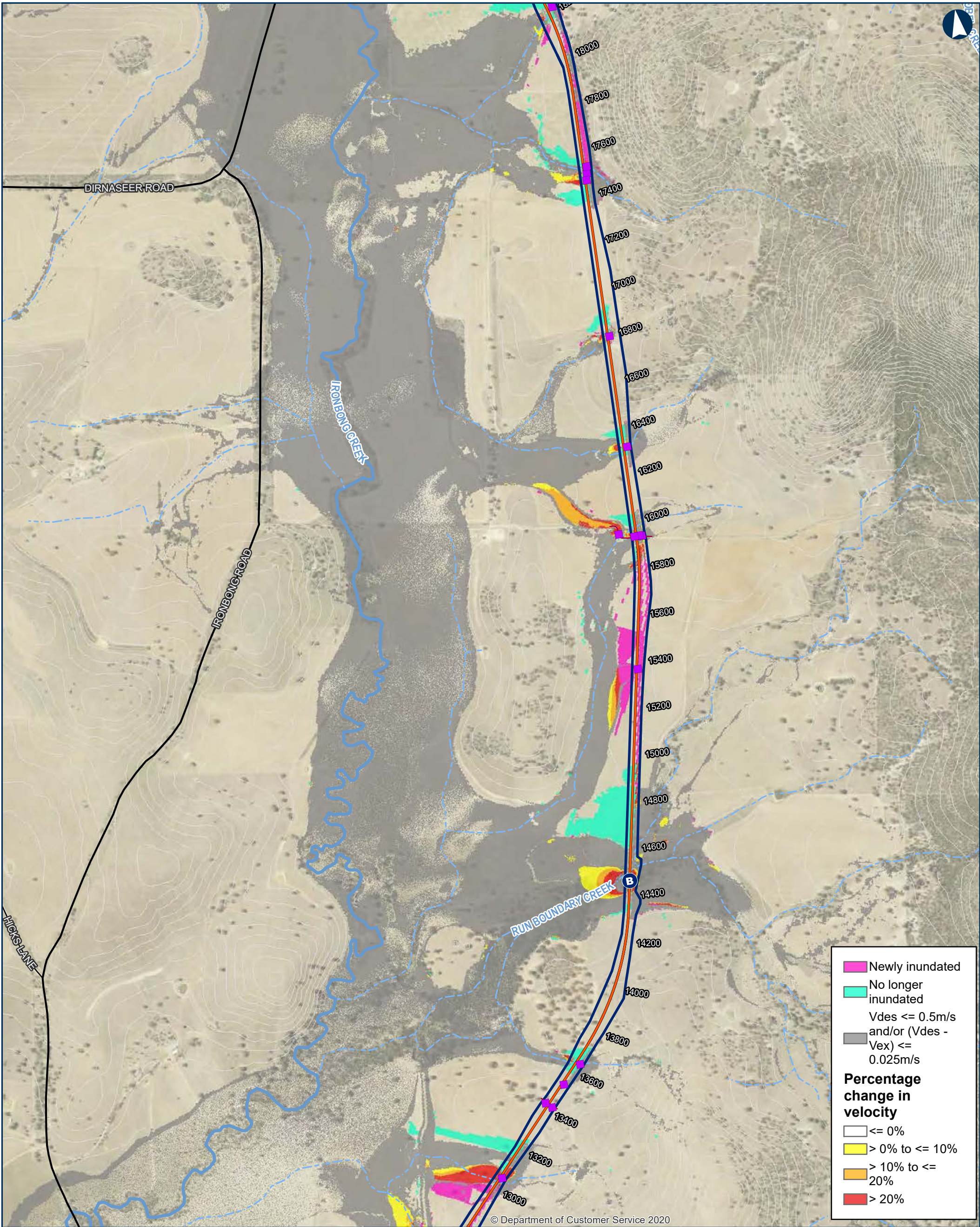

ILLABO TO STOCKINBINGAL Probable Maximum Flood Percentage Change in Velocity

0 200 400 Metres

Coordinate System: GDA 1994 MGA Zone 55

ARTC makes no representation or warranty and assumes no duty of care or other responsibility to any party as to the completeness, accuracy or suitability of the information contained in this GIS map. The GIS map has been prepared from material provided to ARTC by an external source and ARTC has not taken any steps to verify the completeness, accuracy or suitability of that material. ARTC will not be responsible for any loss or damage suffered as a result of any person whatsoever placing reliance upon the information contained within this GIS map.

Date: 23/10/2023
Author: IRDJV
Data Sources: IRDJV, ARTC, LPI

40950

Permanent acquisition boundary

Chainage (distance in metres from southern limit of the proposal)

New track/track upgrade

Overbridge

B Underbridge

Culvert

5m Contours

Existing rail

Minor watercourse (Strahler SO 1-3)

Major watercourse (Strahler SO 4-6)

Local road

Sub-arterial road

Arterial road



The Australian Government is delivering Inland Rail through the Australian Rail Track Corporation (ARTC), in partnership with the private sector.

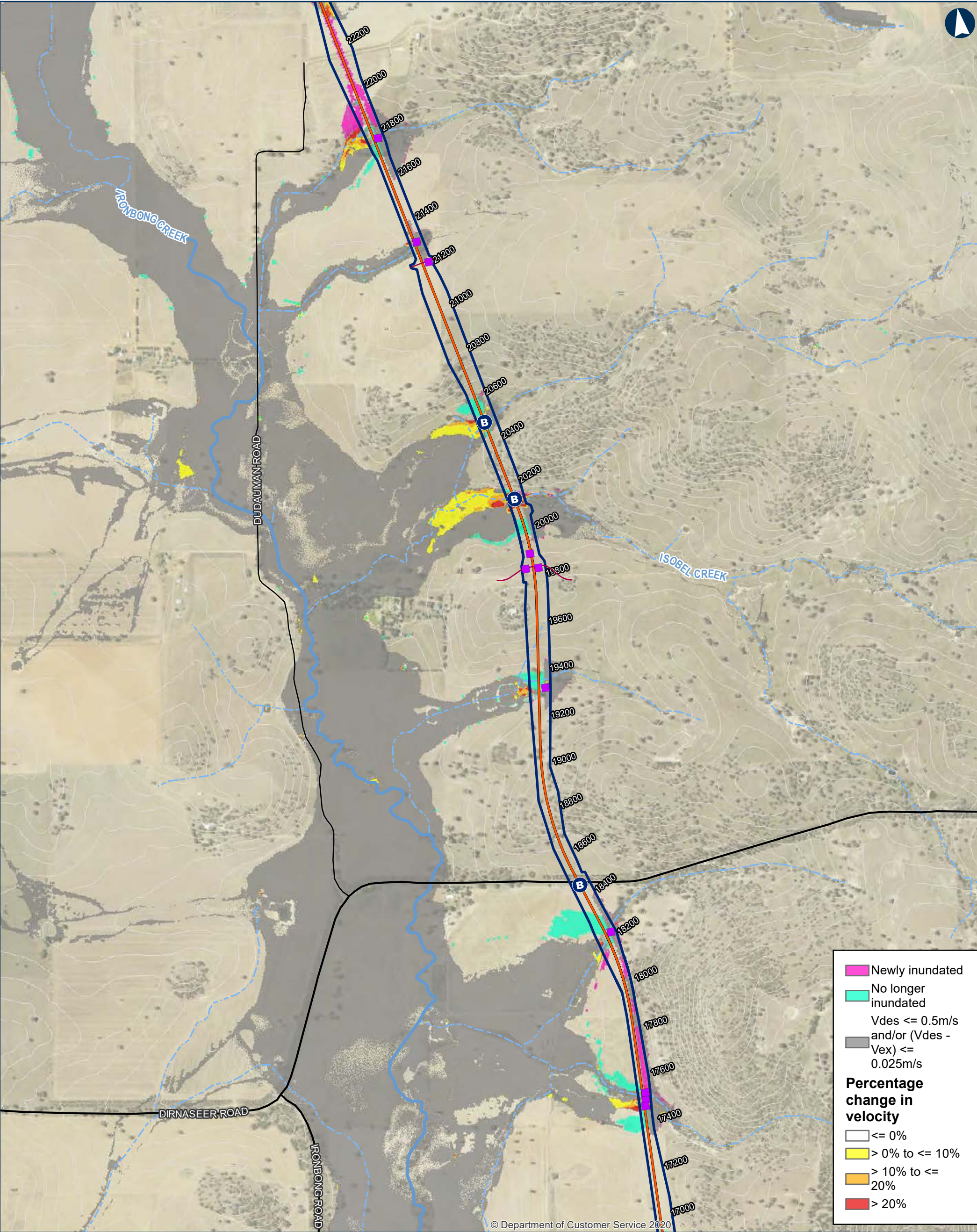

ILLABO TO STOCKINBINGAL Probable Maximum Flood Percentage Change in Velocity

0 200 400 Metres

Coordinate System: GDA 1994 MGA Zone 55

ARTC makes no representation or warranty and assumes no duty of care or other responsibility to any party as to the completeness, accuracy or suitability of the information contained in this GIS map. The GIS map has been prepared from material provided to ARTC by an external source and ARTC has not taken any steps to verify the completeness, accuracy or suitability of that material. ARTC will not be responsible for any loss or damage suffered as a result of any person whatsoever placing reliance upon the information contained within this GIS map.

Date: 23/10/2023 Paper: A3
Author: IRDJV Scale: 1:15,000
Data Sources: IRDJV, ARTC, LPI

40950 Permanent acquisition boundary

Chainage (distance in metres from southern limit of the proposal)

B New track/track upgrade

B Overbridge

B Underbridge

B Culvert

5m Contours

Existing rail

Minor watercourse (Strahler SO 1-3)

Major watercourse (Strahler SO 4-6)

Local road

Sub-arterial road

Arterial road

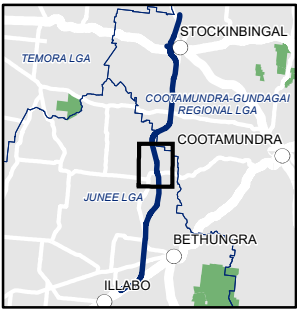

INLAND RAIL **ARTC**

The Australian Government is delivering Inland Rail through the Australian Rail Track Corporation (ARTC), in partnership with the private sector.

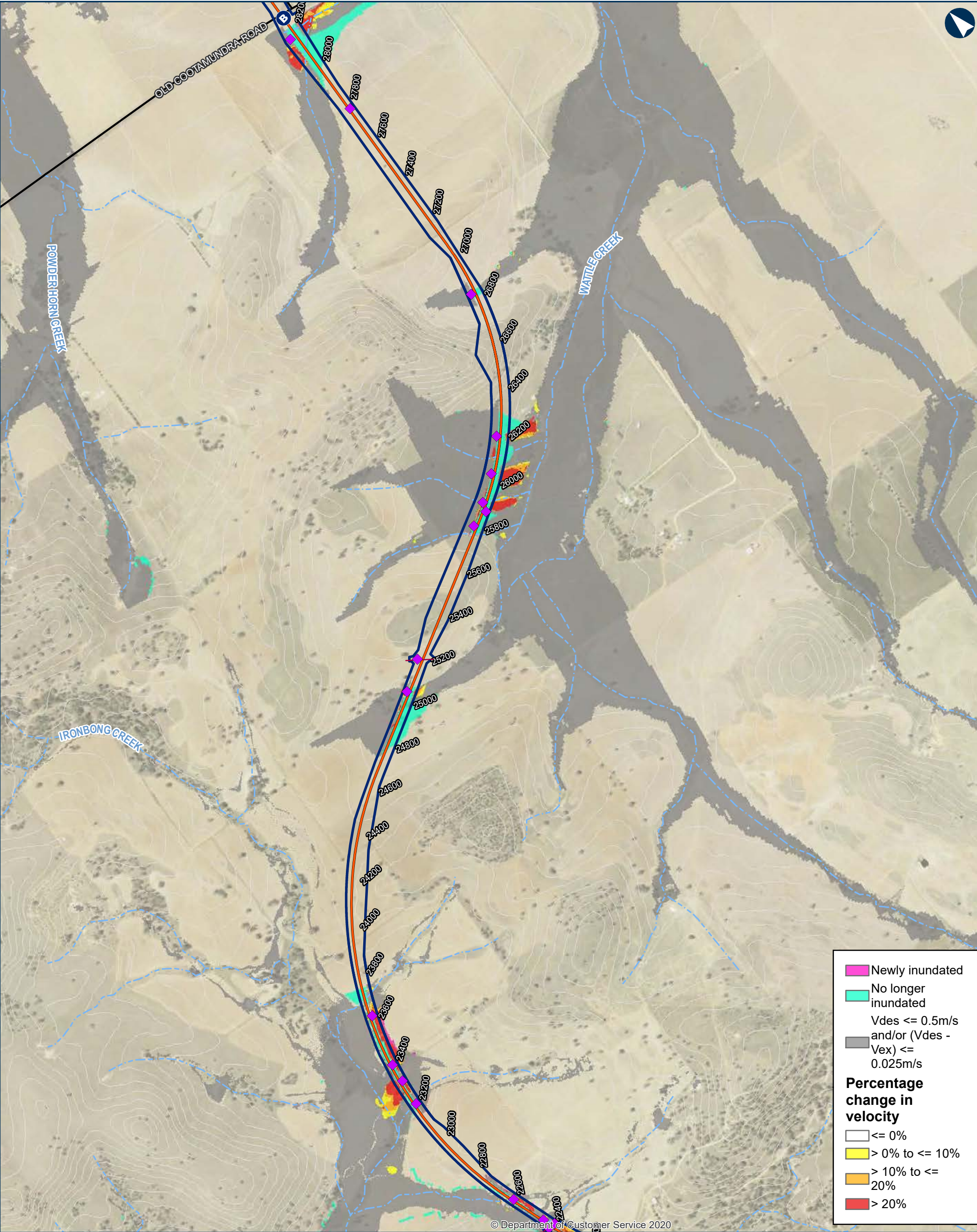

ILLABO TO STOCKINBINGAL Probable Maximum Flood Percentage Change in Velocity

0 200 400 Metres

Coordinate System: GDA 1994 MGA Zone 55

ARTC makes no representation or warranty and assumes no duty of care or other responsibility to any party as to the completeness, accuracy or suitability of the information contained in this GIS map. The GIS map has been prepared from material provided to ARTC by an external source and ARTC has not taken any steps to verify the completeness, accuracy or suitability of that material. ARTC will not be responsible for any loss or damage suffered as a result of any person whatsoever placing reliance upon the information contained within this GIS map.

Date: 23/10/2023
Author: IRDJV
Data Sources: IRDJV, ARTC, LPI

Paper: A3
Scale: 1:15,000

40950 Permanent acquisition boundary

Chainage (distance in metres from southern limit of the proposal)

B Underbridge

■ Culvert

B Overbridge

5m Contours

Existing rail

Minor watercourse (Strahler SO 1-3)

Major watercourse (Strahler SO 4-6)

Local road

Sub-arterial road

Arterial road

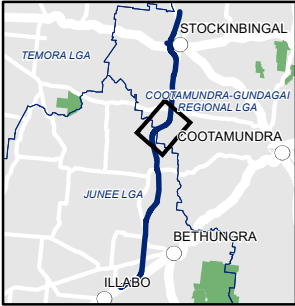

The Australian Government is delivering Inland Rail through the Australian Rail Track Corporation (ARTC), in partnership with the private sector.

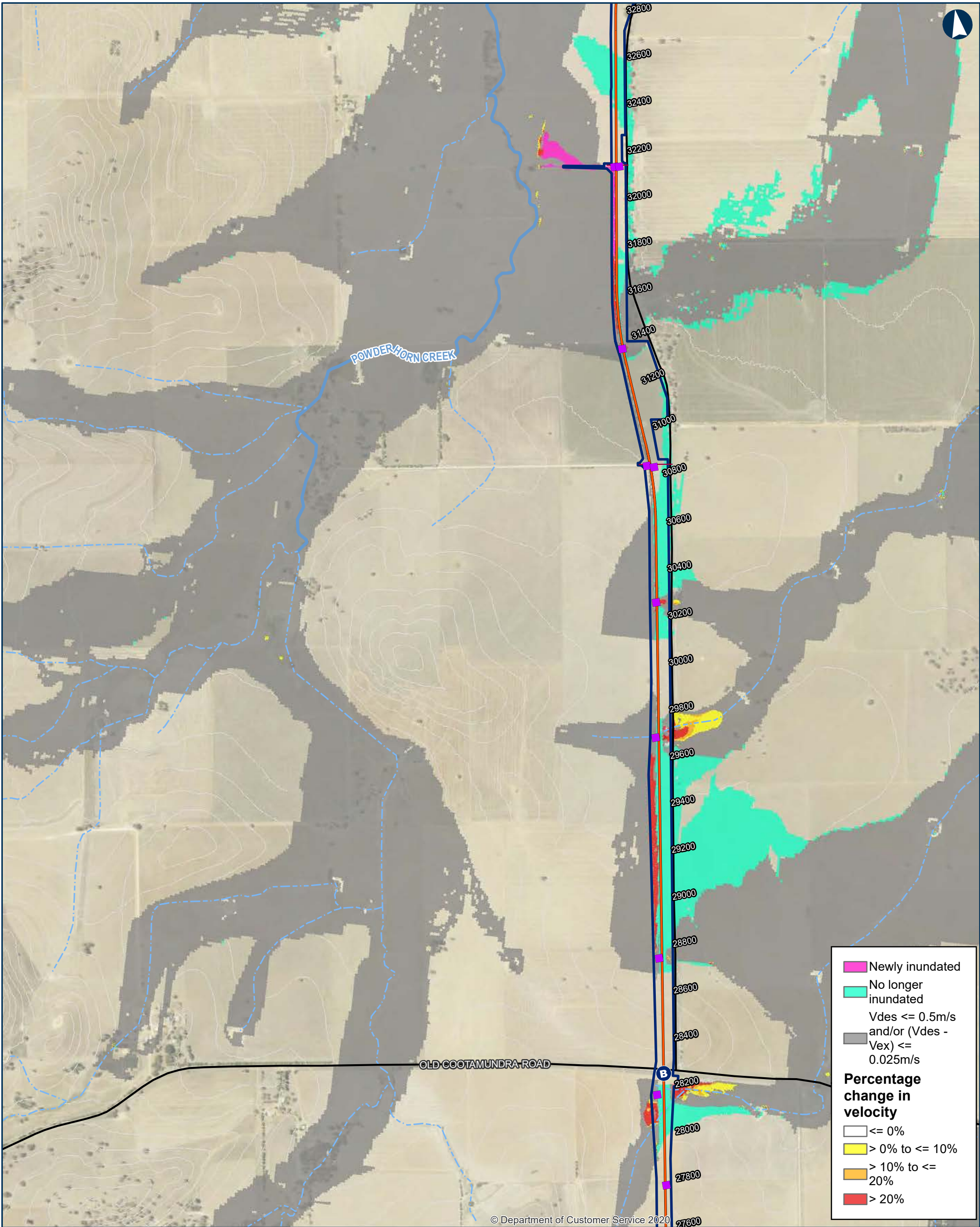

ILLABO TO STOCKINBINGAL Probable Maximum Flood Percentage Change in Velocity

0 200 400 Metres

Coordinate System: GDA 1994 MGA Zone 55

ARTC makes no representation or warranty and assumes no duty of care or other responsibility to any party as to the completeness, accuracy or suitability of the information contained in this GIS map. The GIS map has been prepared from material provided to ARTC by an external source and ARTC has not taken any steps to verify the completeness, accuracy or suitability of that material. ARTC will not be responsible for any loss or damage suffered as a result of any person whatsoever placing reliance upon the information contained within this GIS map.

Date: 23/10/2023
Author: IRDJV
Data Sources: IRDJV, ARTC, LPI

40950

Permanent acquisition boundary

Chainage (distance in metres from southern limit of the proposal)

New track/track upgrade

Overbridge

B Underbridge

Culvert

5m Contours

Existing rail

Minor watercourse (Strahler SO 1-3)

Major watercourse (Strahler SO 4-6)

Local road

Sub-arterial road

Arterial road



The Australian Government is delivering Inland Rail through the Australian Rail Track Corporation (ARTC), in partnership with the private sector.

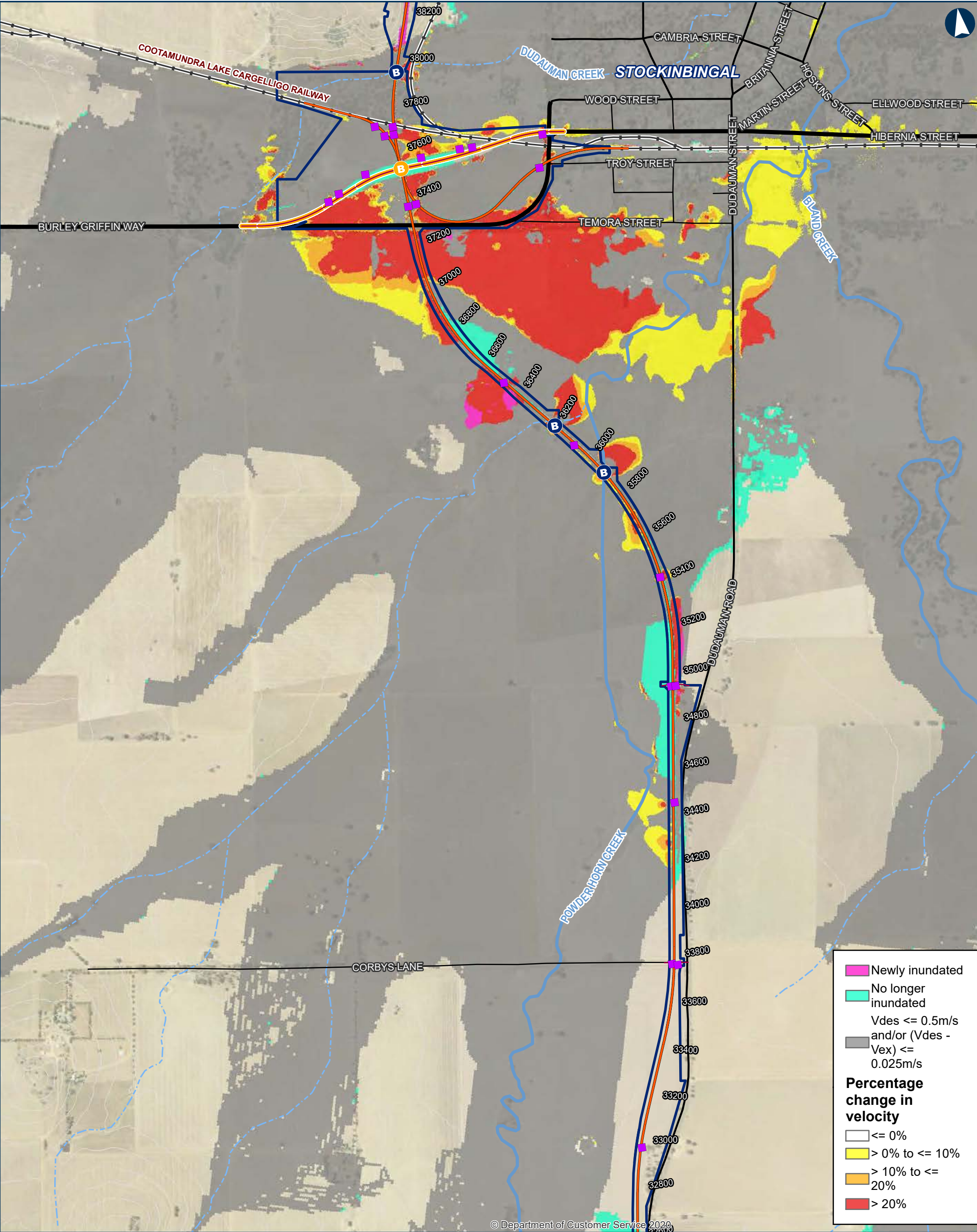

0200400Metres

Coordinate System: GDA 1994 MGA Zone 55

ARTC makes no representation or warranty and assumes no duty of care or other responsibility to any party as to the completeness, accuracy or suitability of the information contained in this GIS map. The GIS map has been prepared from material provided to ARTC by an external source and ARTC has not taken any steps to verify the completeness, accuracy or suitability of that material. ARTC will not be responsible for any loss or damage suffered as a result of any person whatsoever placing reliance upon the information contained within this GIS map.

Date: 23/10/2023
Author: IRDJV
Data Sources: IRDJV, ARTC, LPI

Permanent acquisition boundary

Chainage (distance in metres from southern limit of the proposal)

40950

New track/track upgrade

Burley Griffin Way realignment

Overbridge

Underbridge

Culvert

5m Contours

Existing rail

Minor watercourse (Strahler SO 1-3)

Major watercourse (Strahler SO 4-6)

Local road

Sub-arterial road

Arterial road

STOCKINBINGAL

ILLABO

COOTAMUNDRA-GUNDAGAI REGIONAL LGA

JUNE LGA

BETHUNGRA

INLAND RAIL

ARTC

The Australian Government is delivering Inland Rail through the Australian Rail Track Corporation (ARTC), in partnership with the private sector.

\\corp.pbwan.net\ANZ\Projects\IPS108286_Inland_Rail_Illab4_WIP\GIS\AWSP\IPS108286_I2SITasks\220_0122_HYD_HydrologyReport\June2023\Documents\PMF\220_0122_HYD_PMFVelocityChange_v5.mxd

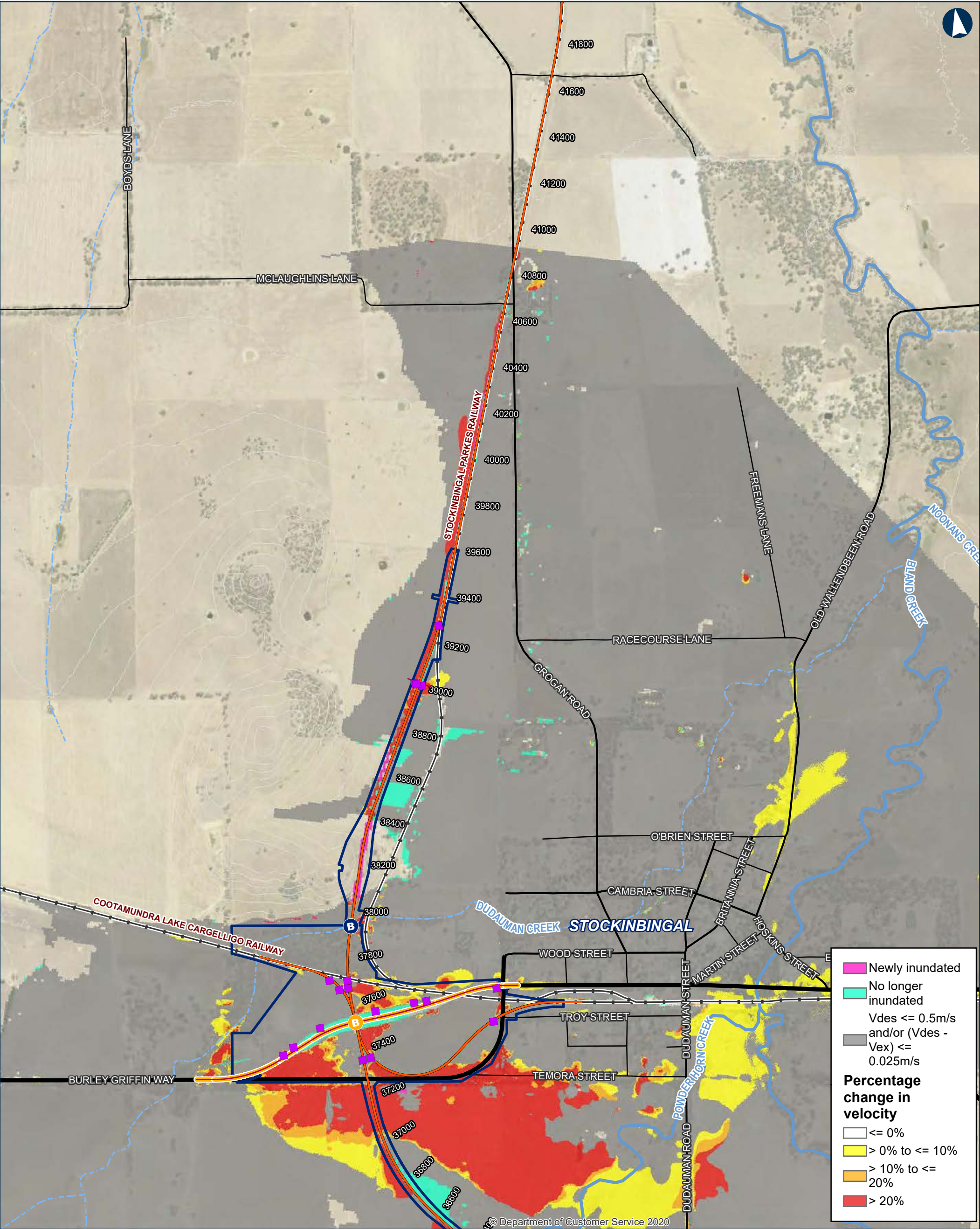

ILLABO TO STOCKINBINGAL Probable Maximum Flood Percentage Change in Velocity

0 200 400
Metres

Coordinate System: GDA 1994 MGA Zone 55

ARTC makes no representation or warranty and assumes no duty of care or other responsibility to any party as to the completeness, accuracy or suitability of the information contained in this GIS map. The GIS map has been prepared from material provided to ARTC by an external source and ARTC has not taken any steps to verify the completeness, accuracy or suitability of that material. ARTC will not be responsible for any loss or damage suffered as a result of any person whatsoever placing reliance upon the information contained within this GIS map.

Date: 23/10/2023 Paper: A3
Author: IRDJV Scale: 1:15,000
Data Sources: IRDJV, ARTC, LPI

- Permanent acquisition boundary
- Chainage (distance in metres from southern limit of the proposal)
- 40950
- New track/track upgrade
- Burley Griffin Way realignment
- Overbridge
- Underbridge
- Culvert
- 5m Contours
- Existing rail
- Minor watercourse (Strahler SO 1-3)
- Major watercourse (Strahler SO 4-6)
- Local road
- Sub-arterial road
- Arterial road

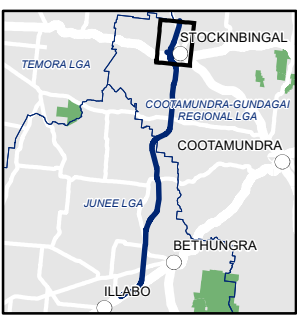

INLAND RAIL ARTC

The Australian Government is delivering Inland Rail through the Australian Rail Track Corporation (ARTC), in partnership with the private sector.

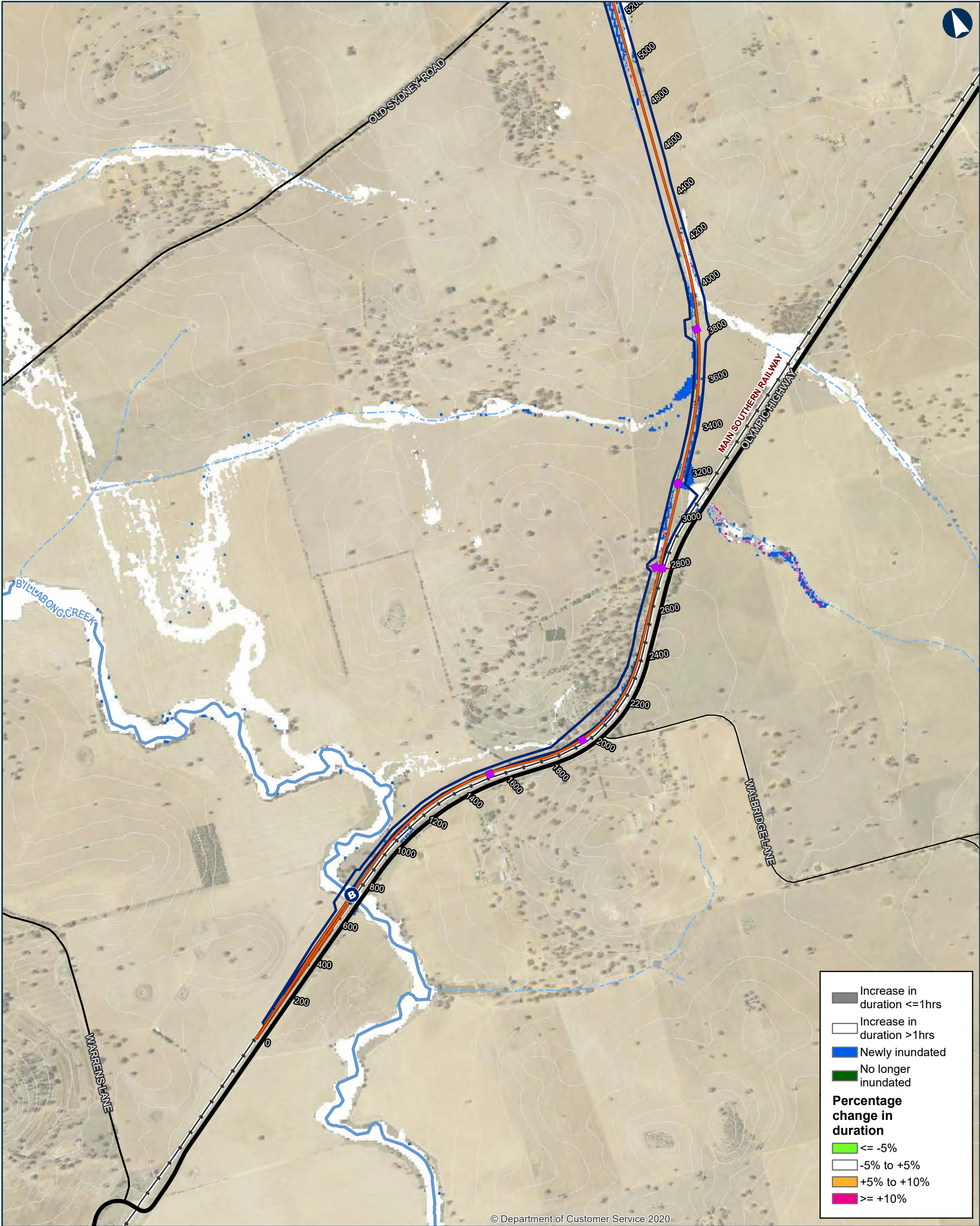

ILLABO TO STOCKINBINGAL 0.2EY Change in Duration

Map 1 of 9

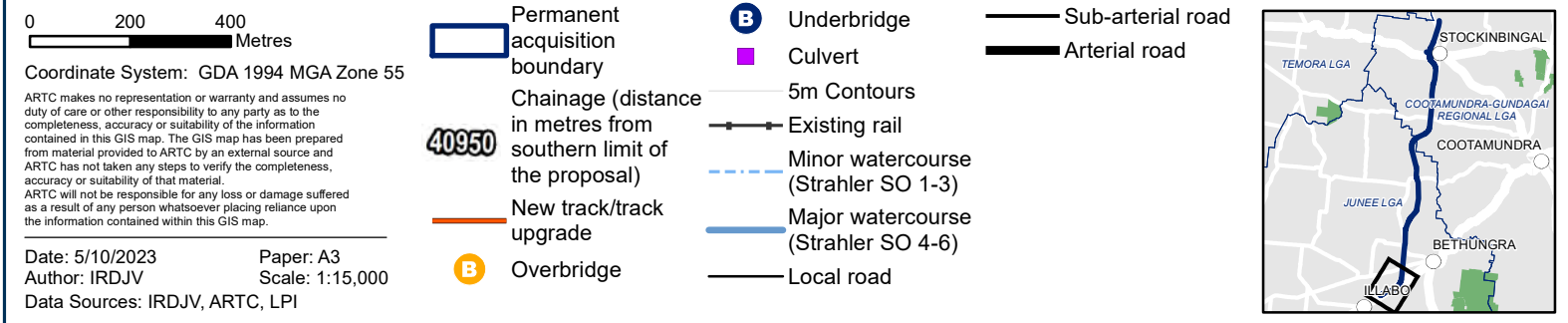

INLAND RAIL ARTC

The Australian Government is delivering Inland Rail through the Australian Rail Track Corporation (ARTC), in partnership with the private sector.

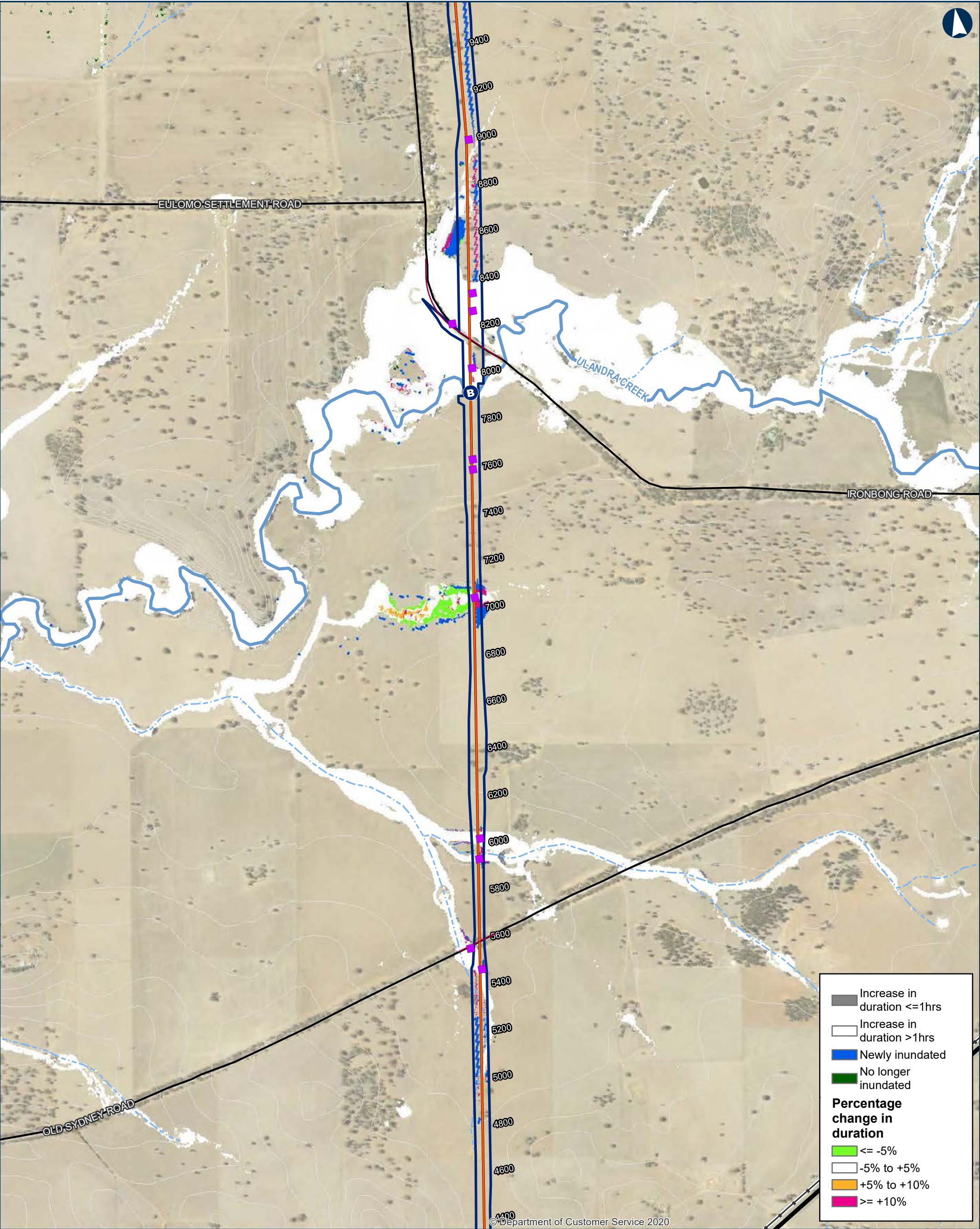

ILLABO TO STOCKINBINGAL 0.2EY Change in Duration

Map 2 of 9

0200400Metres

Coordinate System: GDA 1994 MGA Zone 55

ARTC makes no representation or warranty and assumes no duty of care or other responsibility to any party as to the completeness, accuracy or suitability of the information contained in this GIS map. The GIS map has been prepared from material provided to ARTC by an external source and ARTC has not taken any steps to verify the completeness, accuracy or suitability of that material. ARTC will not be responsible for any loss or damage suffered as a result of any person whatsoever placing reliance upon the information contained within this GIS map.

Date: 5/10/2023
Author: IRDJV
Data Sources: IRDJV, ARTC, LPI

Paper: A3
Scale: 1:15,000

Permanent acquisition boundary

40950

Chainage (distance in metres from southern limit of the proposal)

New track/track upgrade

B

Overbridge

B

Underbridge

Culvert

5m Contours

Existing rail

Minor watercourse (Strahler SO 1-3)

Major watercourse (Strahler SO 4-6)

Local road

Sub-arterial road

Arterial road

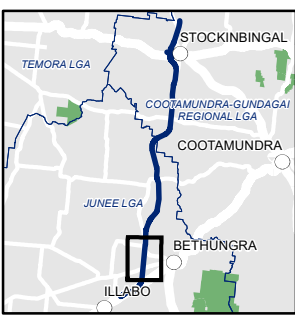

INLAND RAIL ARTC

The Australian Government is delivering Inland Rail through the Australian Rail Track Corporation (ARTC), in partnership with the private sector.

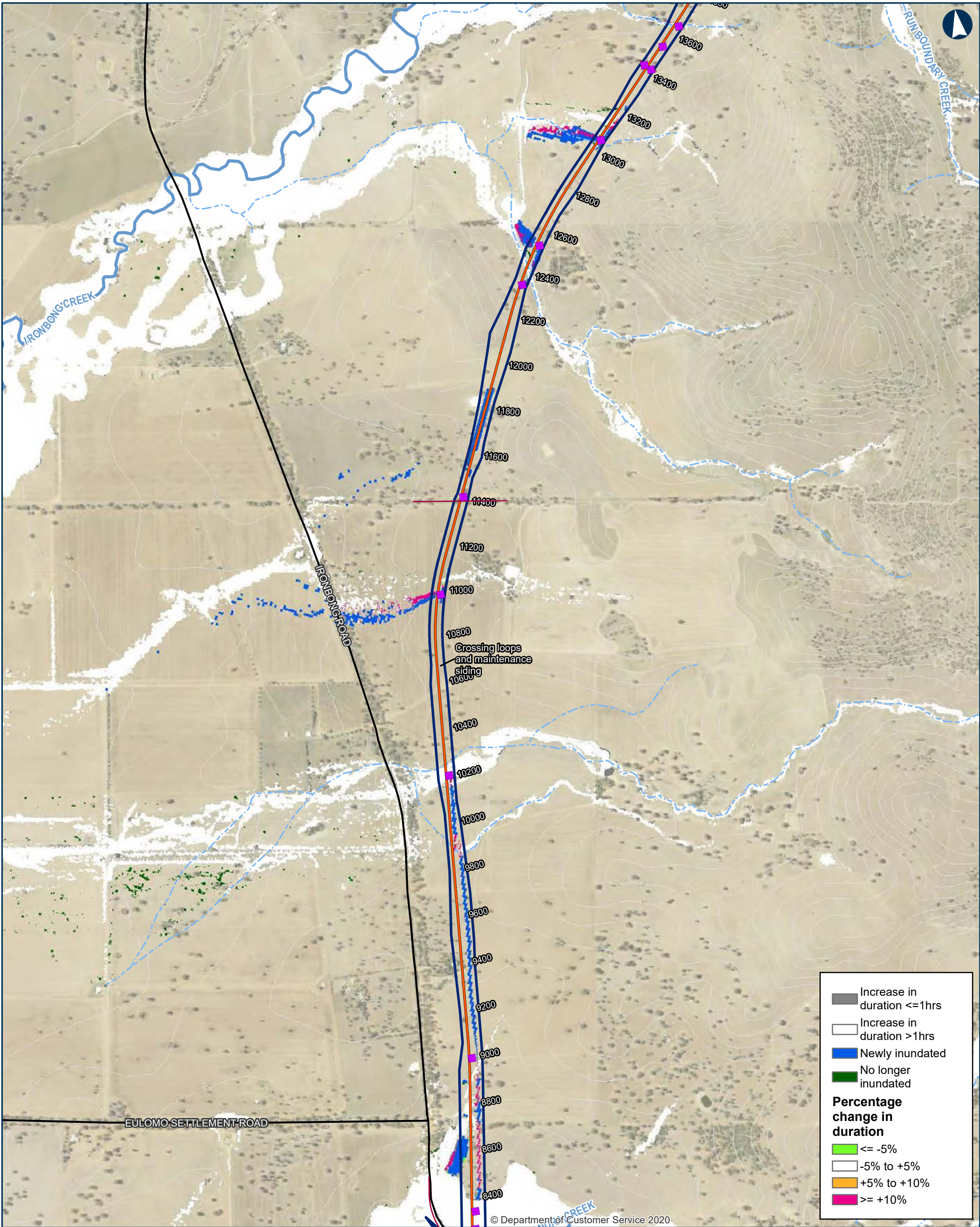

ILLABO TO STOCKINBINGAL 0.2EY Change in Duration

Map 3 of 9

0 200 400 Metres

Coordinate System: GDA 1994 MGA Zone 55

ARTC makes no representation or warranty and assumes no duty of care or other responsibility to any party as to the completeness, accuracy or suitability of the information contained in this GIS map. The GIS map has been prepared from material provided to ARTC by an external source and ARTC has not taken any steps to verify the completeness, accuracy or suitability of that material. ARTC will not be responsible for any loss or damage suffered as a result of any person whatsoever placing reliance upon the information contained within this GIS map.

Date: 5/10/2023 Paper: A3
Author: IRDJV Scale: 1:15,000
Data Sources: IRDJV, ARTC, LPI

- Permanent acquisition boundary
- Chainage (distance in metres from southern limit of the proposal)
- 40950
- New track/track upgrade
- Overbridge

- Underbridge
- Culvert
- 5m Contours
- Existing rail
- Minor watercourse (Strahler SO 1-3)
- Major watercourse (Strahler SO 4-6)
- Local road

- Sub-arterial road
- Arterial road

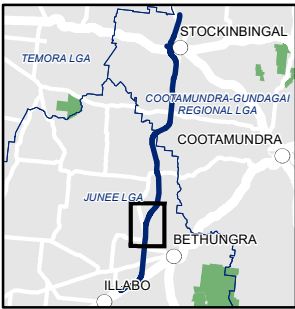

INLAND RAIL ARTC

The Australian Government is delivering Inland Rail through the Australian Rail Track Corporation (ARTC), in partnership with the private sector.

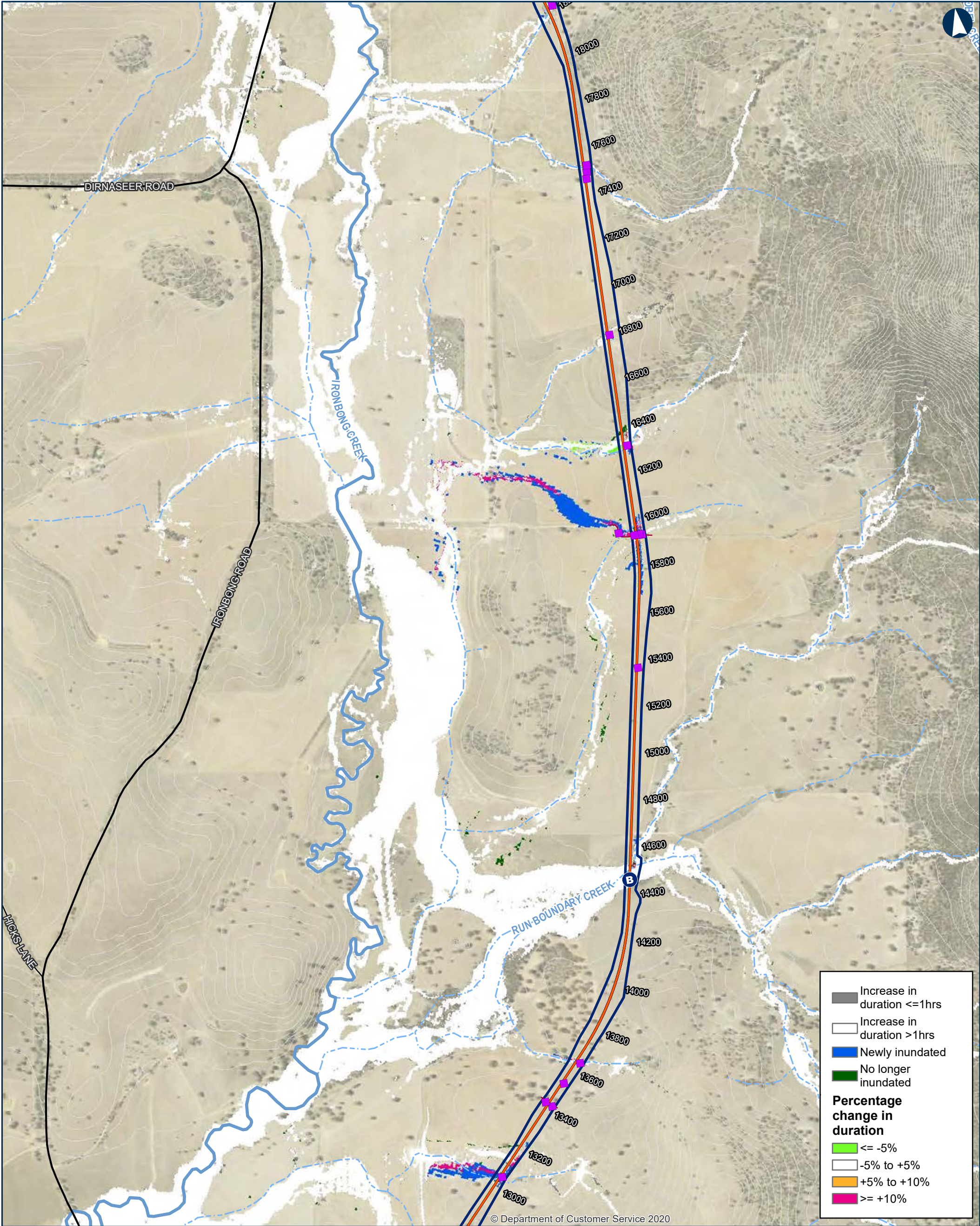

ILLABO TO STOCKINBINAL 0.2EY Change in Duration

Map 4 of 9

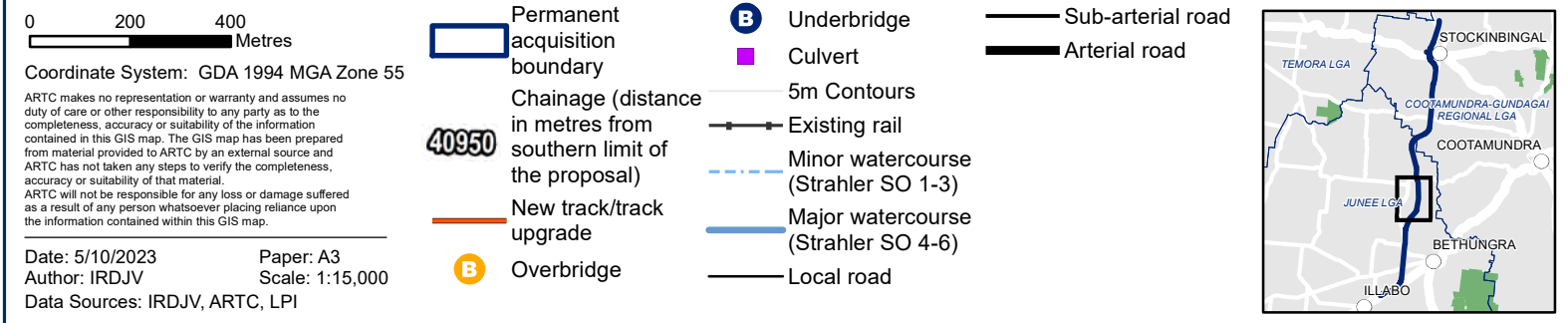

INLAND RAIL **ARTC**

The Australian Government is delivering Inland Rail through the Australian Rail Track Corporation (ARTC), in partnership with the private sector.

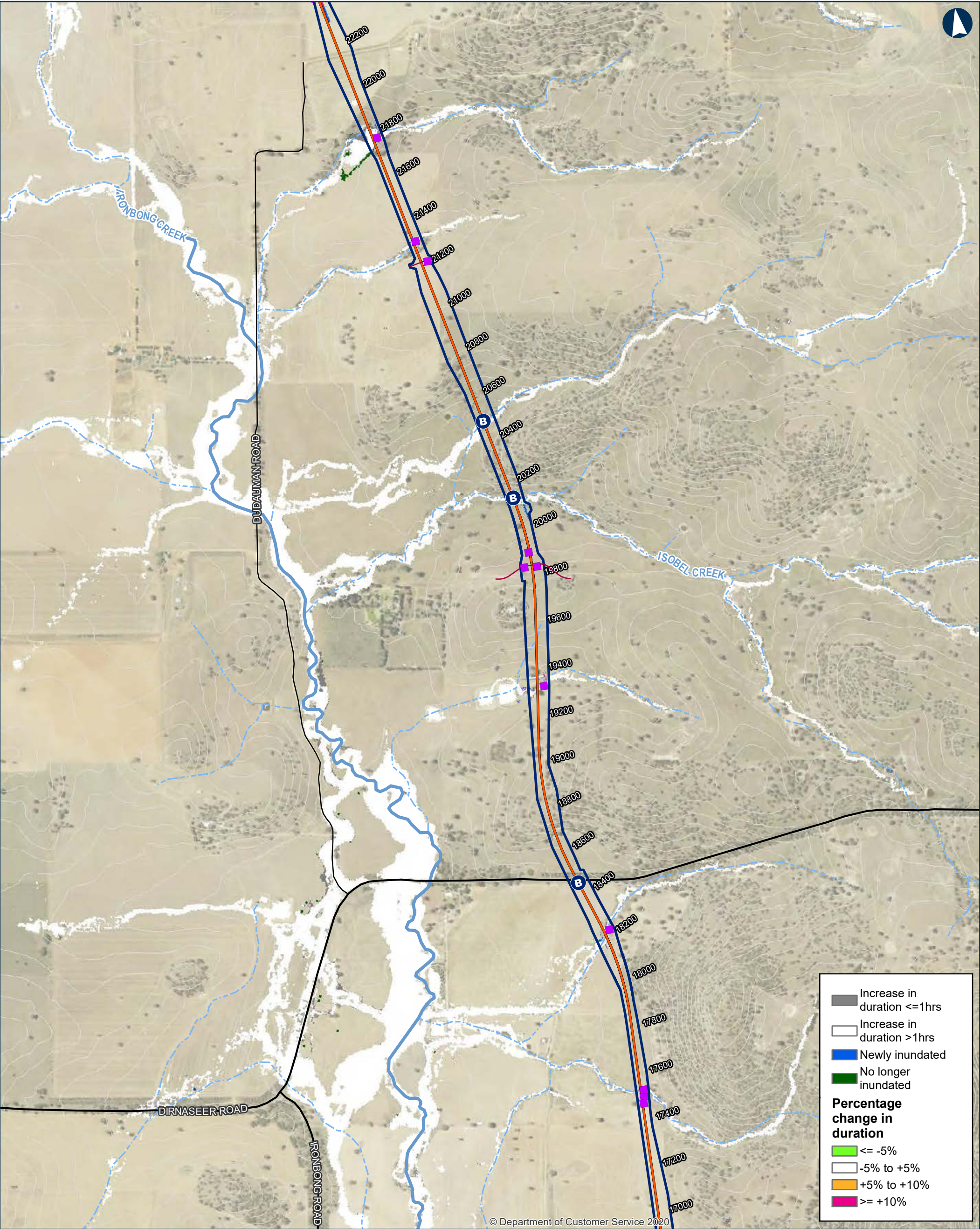

ILLABO TO STOCKINBINGAL 0.2EY Change in Duration

Map 5 of 9

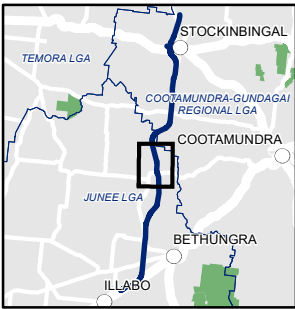

INLAND RAIL **ARTC**

The Australian Government is delivering Inland Rail through the Australian Rail Track Corporation (ARTC), in partnership with the private sector.

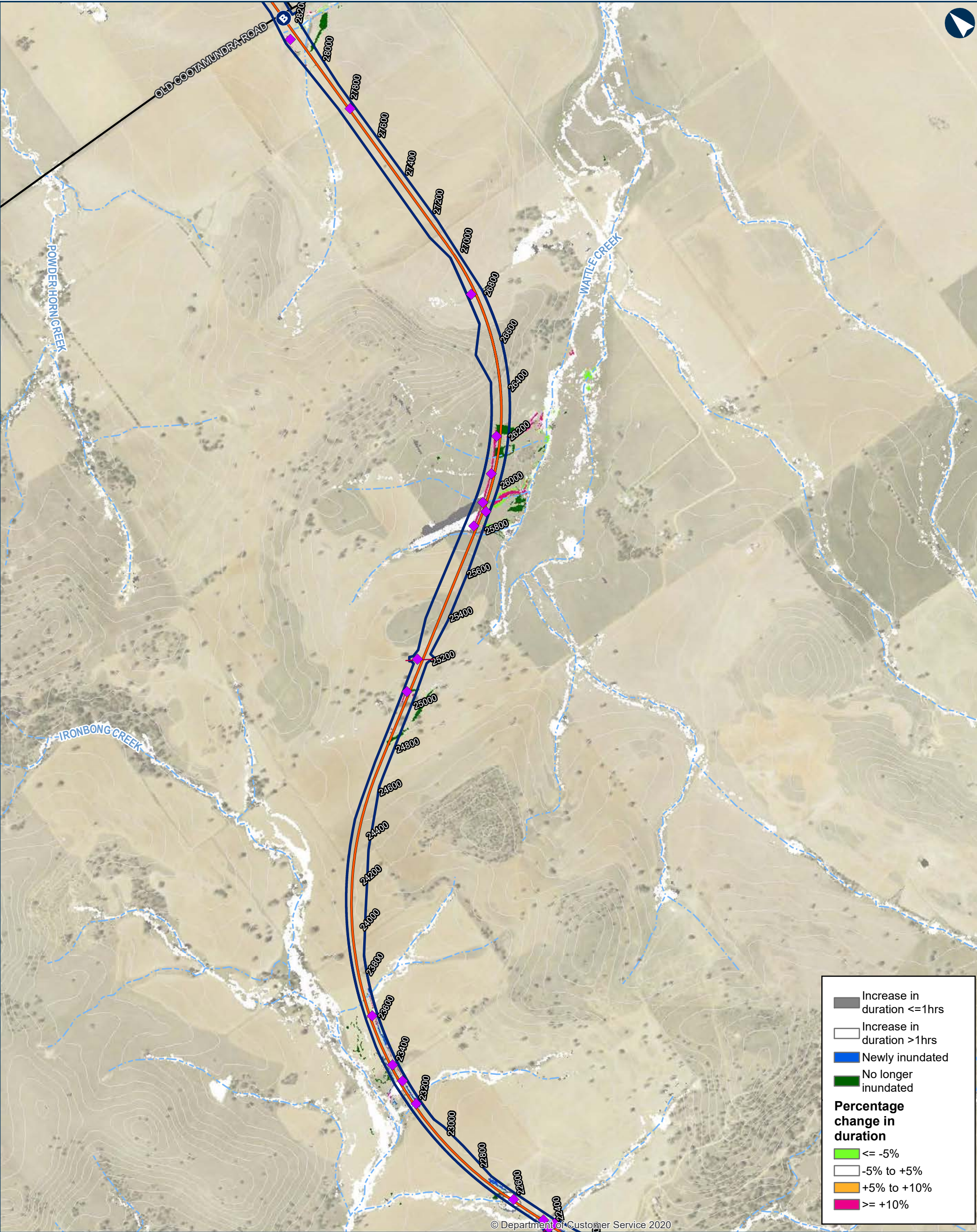

ILLABO TO STOCKINBINGAL 0.2EY Change in Duration

Map 6 of 9

0 200 400 Metres

Coordinate System: GDA 1994 MGA Zone 55

ARTC makes no representation or warranty and assumes no duty of care or other responsibility to any party as to the completeness, accuracy or suitability of the information contained in this GIS map. The GIS map has been prepared from material provided to ARTC by an external source and ARTC has not taken any steps to verify the completeness, accuracy or suitability of that material. ARTC will not be responsible for any loss or damage suffered as a result of any person whatsoever placing reliance upon the information contained within this GIS map.

Date: 5/10/2023
Author: IRDJV
Data Sources: IRDJV, ARTC, LPI

Permanent acquisition boundary

Chainage (distance in metres from southern limit of the proposal)

40950

New track/track upgrade

Overbridge

Underbridge

Culvert

5m Contours

Existing rail

Minor watercourse (Strahler SO 1-3)

Major watercourse (Strahler SO 4-6)

Local road

Sub-arterial road

Arterial road

INLAND RAIL **ARTC**

The Australian Government is delivering Inland Rail through the Australian Rail Track Corporation (ARTC), in partnership with the private sector.

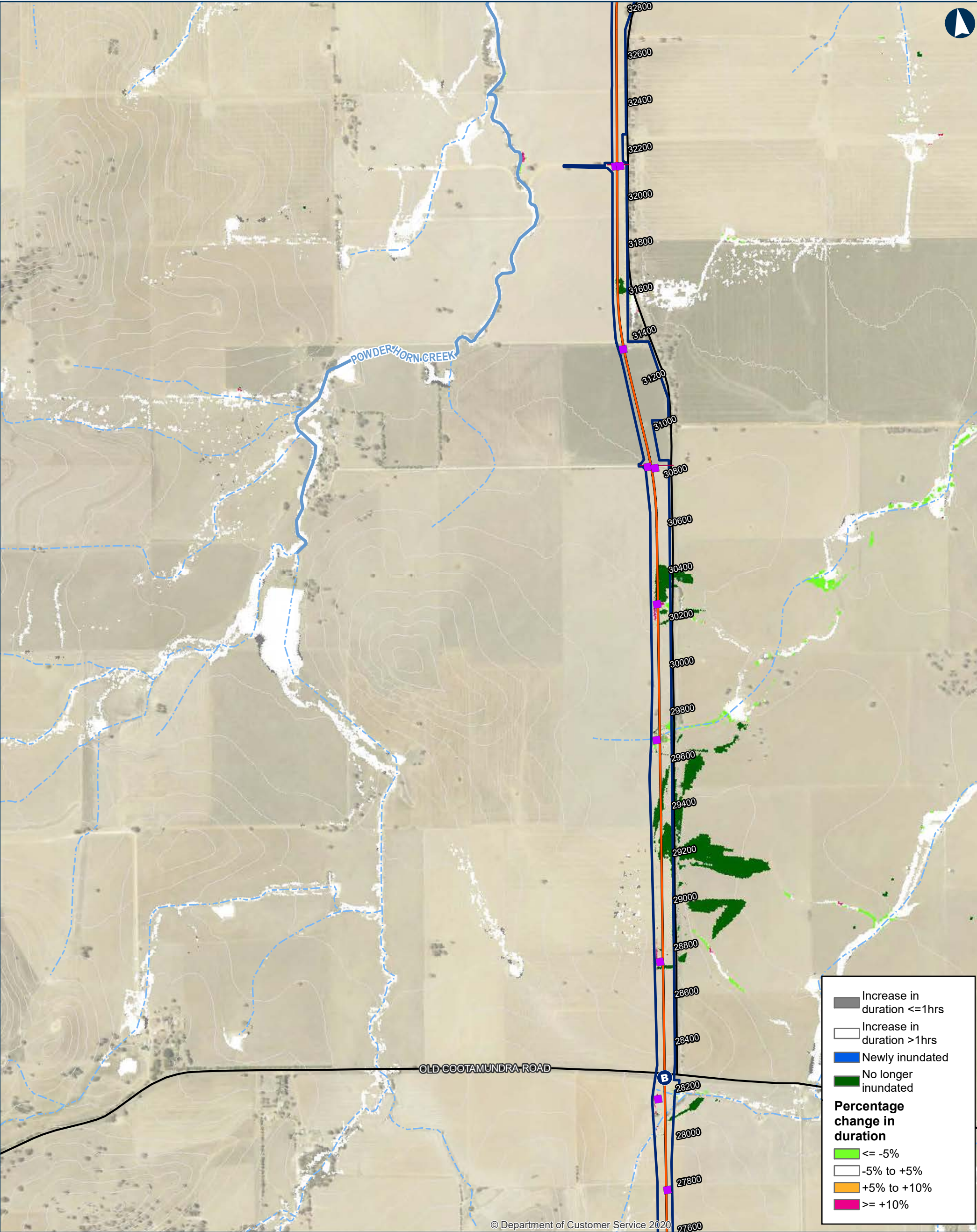

ILLABO TO STOCKINBINGAL 0.2EY Change in Duration

Map 7 of 9

0 200 400 Metres

Coordinate System: GDA 1994 MGA Zone 55

ARTC makes no representation or warranty and assumes no duty of care or other responsibility to any party as to the completeness, accuracy or suitability of the information contained in this GIS map. The GIS map has been prepared from material provided to ARTC by an external source and ARTC has not taken any steps to verify the completeness, accuracy or suitability of that material. ARTC will not be responsible for any loss or damage suffered as a result of any person whatsoever placing reliance upon the information contained within this GIS map.

Date: 5/10/2023
Author: IRDJV
Data Sources: IRDJV, ARTC, LPI

Paper: A3
Scale: 1:15,000

Permanent acquisition boundary

Chainage (distance in metres from southern limit of the proposal)

40950

New track/track upgrade

Overbridge

Underbridge

Culvert

5m Contours

Existing rail

Minor watercourse (Strahler SO 1-3)

Major watercourse (Strahler SO 4-6)

Local road

Sub-arterial road

Arterial road

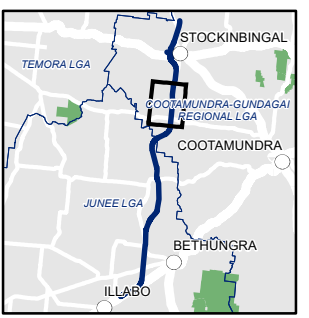

INLAND RAIL **ARTC**

The Australian Government is delivering Inland Rail through the Australian Rail Track Corporation (ARTC), in partnership with the private sector.

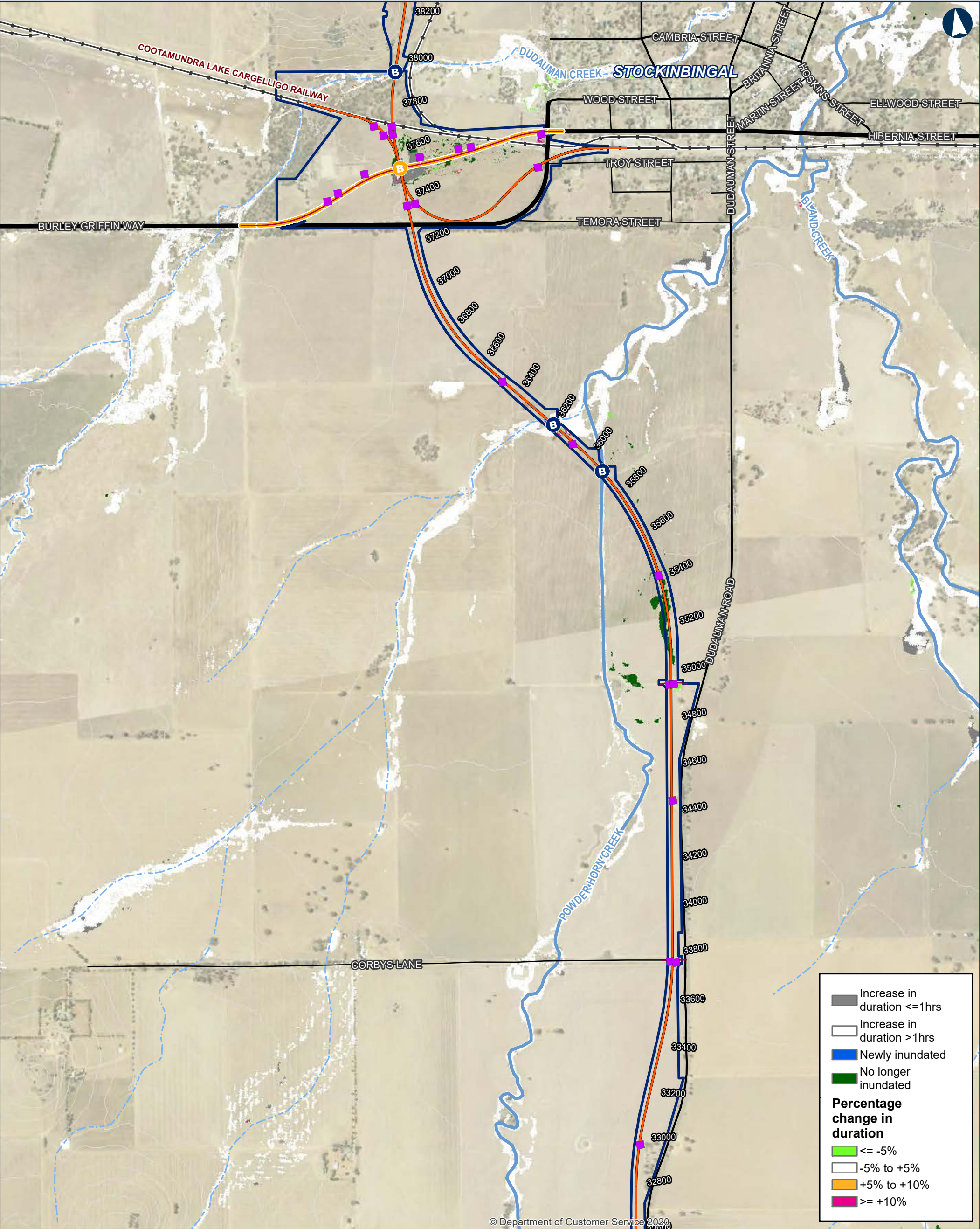

0200400Metres

Coordinate System: GDA 1994 MGA Zone 55

Date: 5/10/2023

Author: IRDJV

Data Sources: IRDJV, ARTC, LPI

Paper: A3

Scale: 1:15,000

Permanent acquisition boundary

Chainage (distance in metres from southern limit of the proposal)

40950

New track/track upgrade

Burley Griffin Way realignment

B

Overbridge

B

Underbridge

■

Culvert

—

5m Contours

—

Existing rail

Minor watercourse (Strahler SO 1-3)

Major watercourse (Strahler SO 4-6)

—

Local road

—

Sub-arterial road

—

Arterial road

ILLABO TO STOCKINBINGAL 0.2EY Change in Duration

Map 8 of 9

INLAND RAIL

ARTC

The Australian Government is delivering Inland Rail through the Australian Rail Track Corporation (ARTC), in partnership with the private sector.

\\corp.pbwan.net\ANZ\Projects\IPS108286_Inland_Rail_Illab4_WIP\GIS\AWS\IPS108286_I2SITasks\220_0122_HYD_HydrologyReport\June2023\Documents\0_02EY\220_0122_HYD_0_2EYDuration_v5.mxd

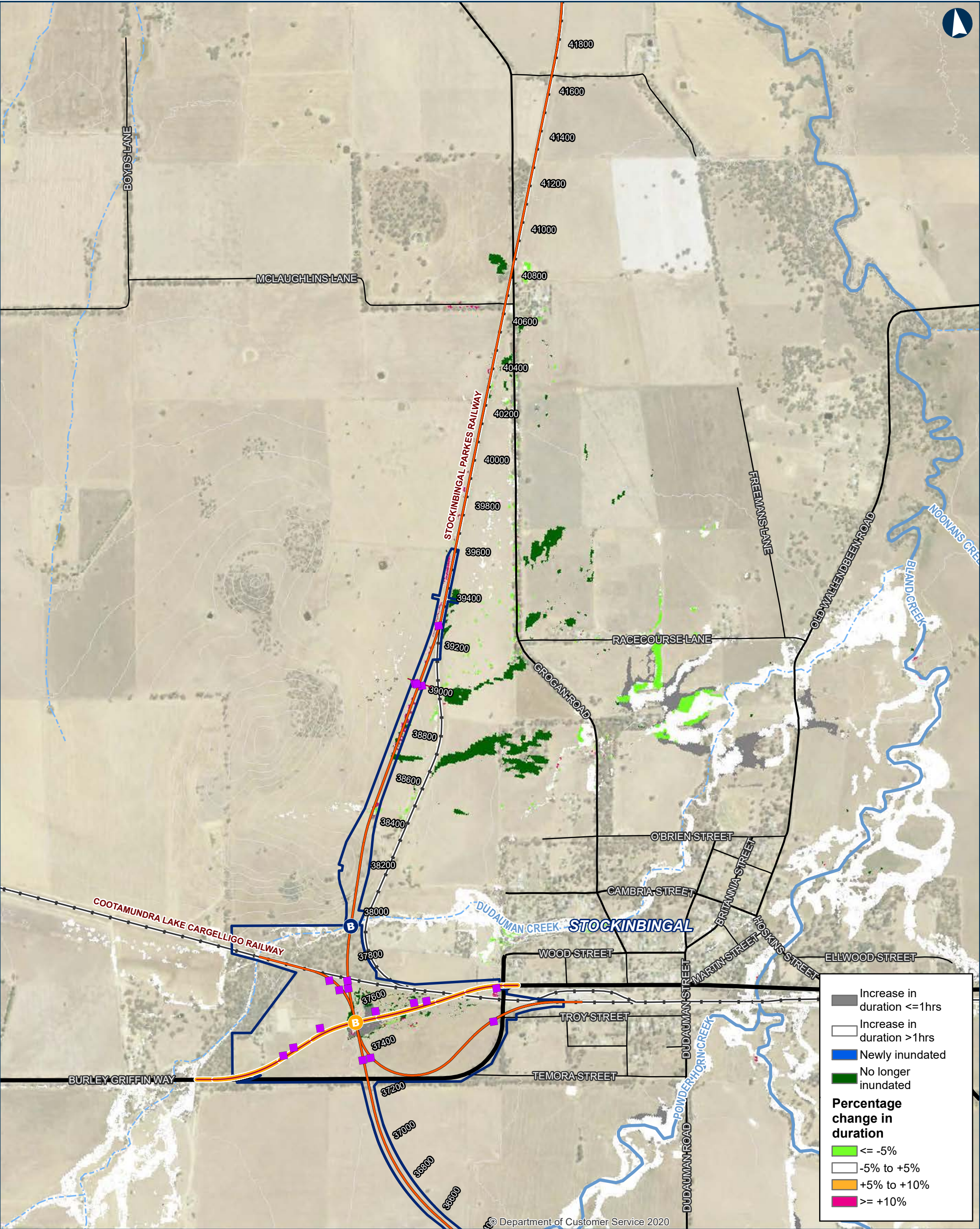

ILLABO TO STOCKINBINGAL 0.2EY Change in Duration

0 200 400 Metres

Coordinate System: GDA 1994 MGA Zone 55

Date: 5/10/2023
Author: IRDJV
Data Sources: IRDJV, ARTC, LPI

Permanent acquisition boundary

Chainage (distance in metres from southern limit of the proposal)

40950

New track/track upgrade

Burley Griffin Way realignment

Overbridge

Underbridge

Culvert

5m Contours

Existing rail

Minor watercourse (Strahler SO 1-3)

Major watercourse (Strahler SO 4-6)

Local road

Sub-arterial road

Arterial road

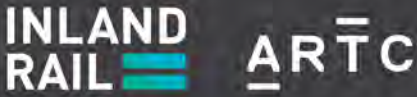
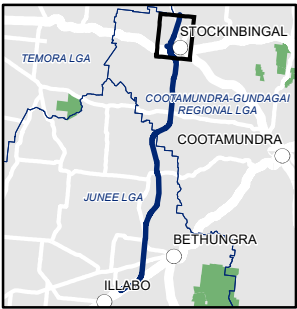

The Australian Government is delivering Inland Rail through the Australian Rail Track Corporation (ARTC), in partnership with the private sector.

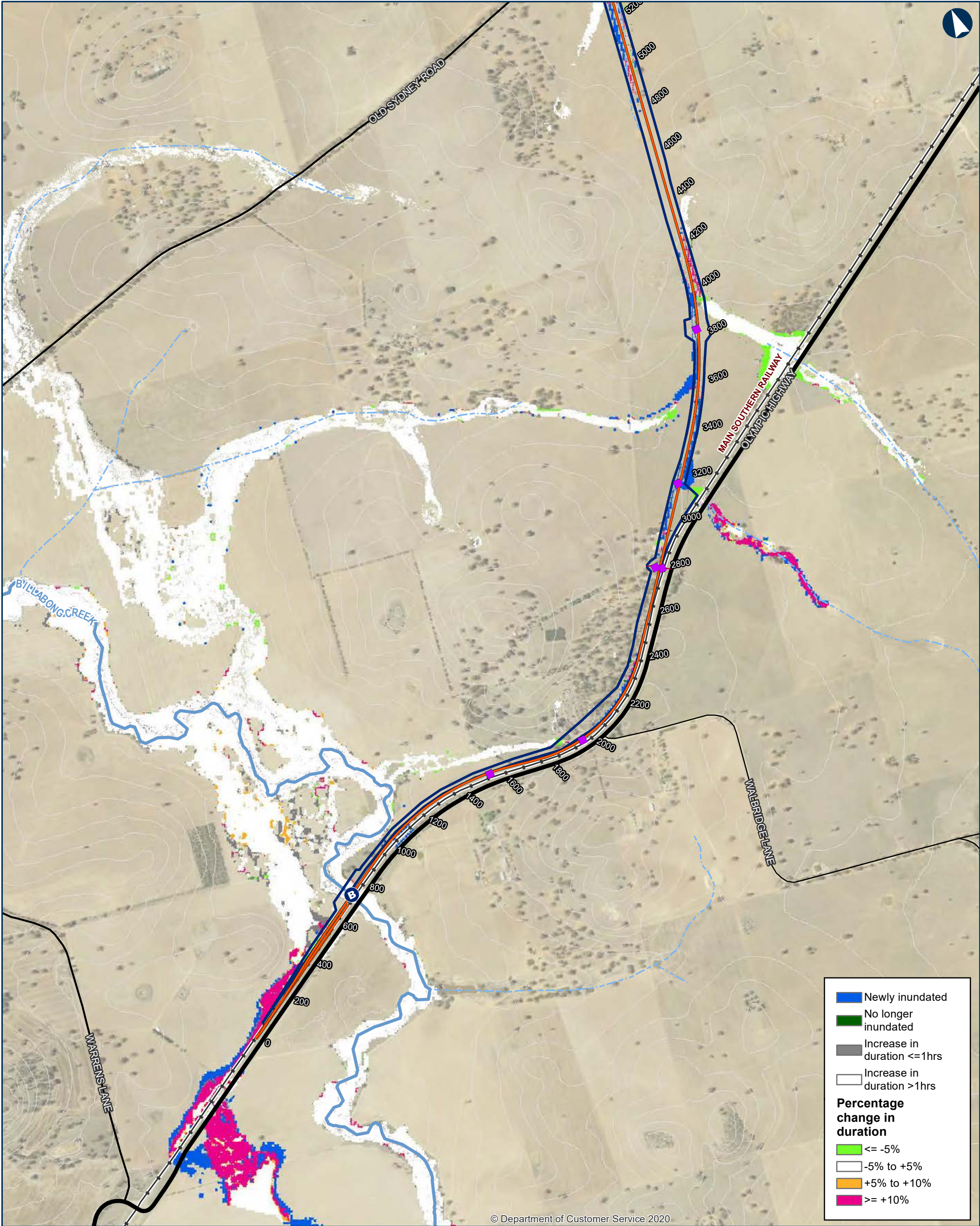

ILLABO TO STOCKINBINGAL 10% AEP Change in Duration

Map 1 of 9

0 200 400 Metres

Coordinate System: GDA 1994 MGA Zone 55
ARTC makes no representation or warranty and assumes no duty of care or other responsibility to any party as to the completeness, accuracy or suitability of the information contained in this GIS map. The GIS map has been prepared from material provided to ARTC by an external source and ARTC has not taken any steps to verify the completeness, accuracy or suitability of that material. ARTC will not be responsible for any loss or damage suffered as a result of any person whatsoever placing reliance upon the information contained within this GIS map.

Date: 5/10/2023 Paper: A3
Author: IRDJV Scale: 1:15,000
Data Sources: IRDJV, ARTC, LPI

Permanent acquisition boundary

Chainage (distance in metres from southern limit of the proposal)

New track/track upgrade

Overbridge

Underbridge
Culvert

5m Contours

Existing rail

Minor watercourse (Strahler SO 1-3)

Major watercourse (Strahler SO 4-6)

Local road

Sub-arterial road
Arterial road

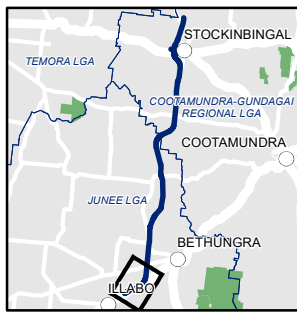

INLAND RAIL ARTC

The Australian Government is delivering Inland Rail through the Australian Rail Track Corporation (ARTC), in partnership with the private sector.

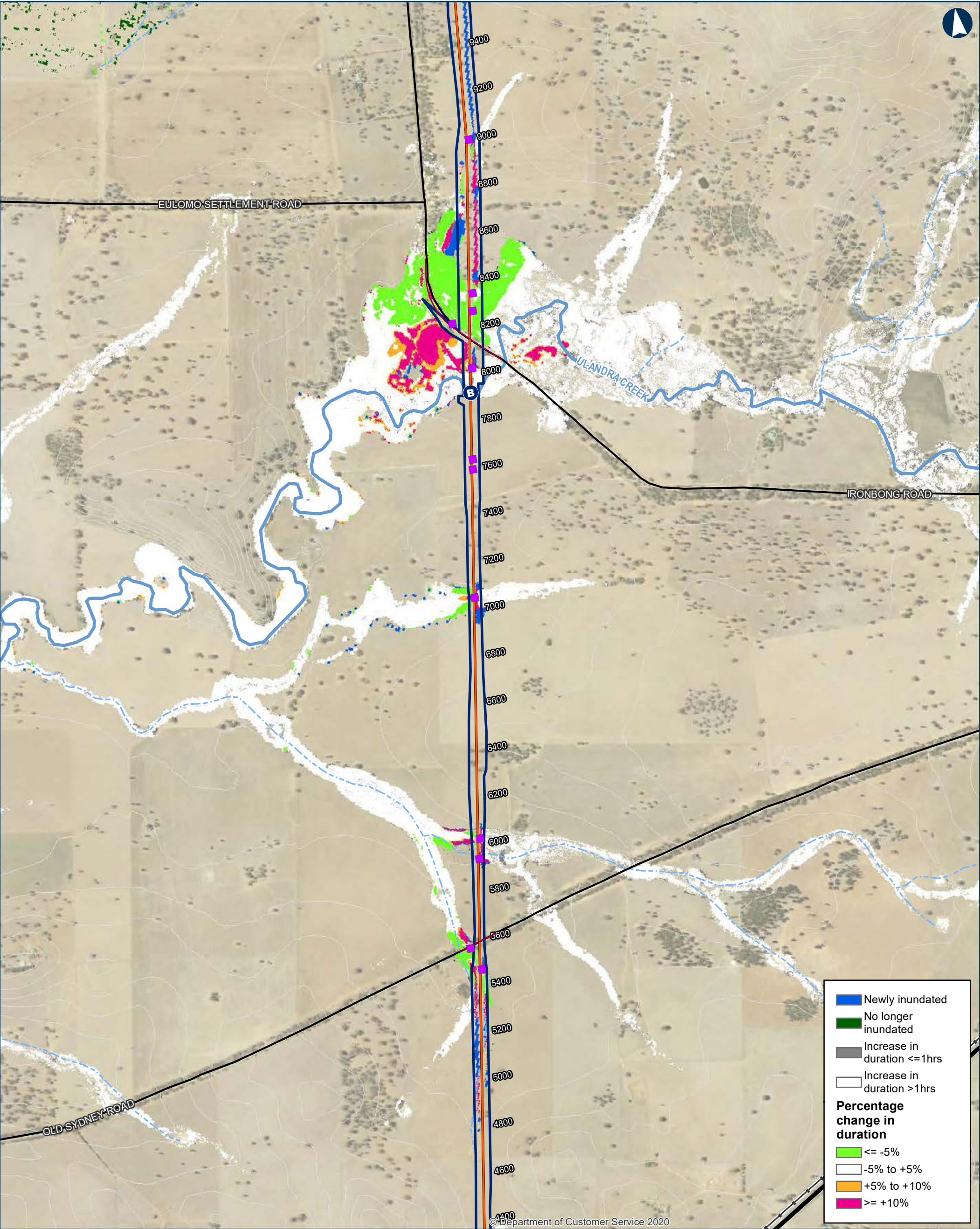

ILLABO TO STOCKINBINGAL 10% AEP Change in Duration

Map 2 of 9

0 200 400 Metres

Coordinate System: GDA 1994 MGA Zone 55

ARTC makes no representation or warranty and assumes no duty of care or other responsibility to any party as to the completeness, accuracy or suitability of the information contained in this GIS map. The GIS map has been prepared from material provided to ARTC by an external source and ARTC has not taken any steps to verify the completeness, accuracy or suitability of that material. ARTC will not be responsible for any loss or damage suffered as a result of any person whatsoever placing reliance upon the information contained within this GIS map.

Date: 5/10/2023
Author: IRDJV
Data Sources: IRDJV, ARTC, LPI

Paper: A3
Scale: 1:15,000

Permanent acquisition boundary

Chainage (distance in metres from southern limit of the proposal)

40950

New track/track upgrade

Overbridge

Underbridge

Culvert

5m Contours

Existing rail

Minor watercourse (Strahler SO 1-3)

Major watercourse (Strahler SO 4-6)

Local road

Sub-arterial road

Arterial road

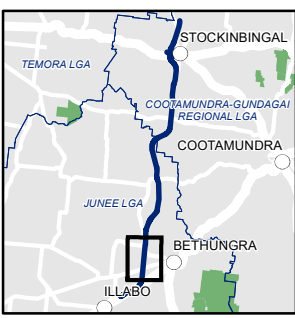

INLAND RAIL **ARTC**

The Australian Government is delivering Inland Rail through the Australian Rail Track Corporation (ARTC), in partnership with the private sector.

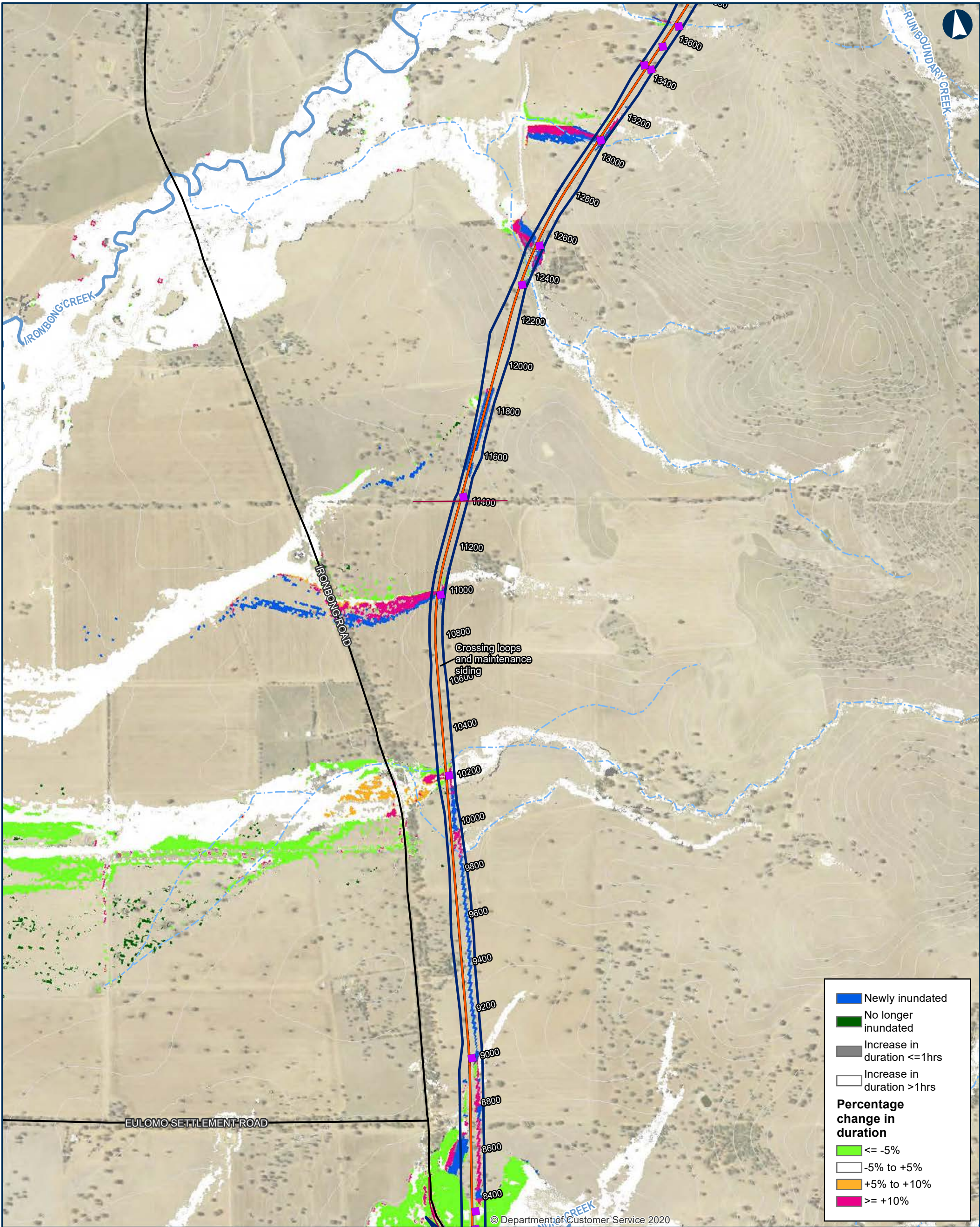

ILLABO TO STOCKINBINGAL 10% AEP Change in Duration

Map 3 of 9

0 200 400
Metres

Coordinate System: GDA 1994 MGA Zone 55
ARTC makes no representation or warranty and assumes no duty of care or other responsibility to any party as to the completeness, accuracy or suitability of the information contained in this GIS map. The GIS map has been prepared from material provided to ARTC by an external source and ARTC has not taken any steps to verify the completeness, accuracy or suitability of that material. ARTC will not be responsible for any loss or damage suffered as a result of any person whatsoever placing reliance upon the information contained within this GIS map.

Date: 5/10/2023 Paper: A3
Author: IRDJV Scale: 1:15,000
Data Sources: IRDJV, ARTC, LPI

Permanent acquisition boundary

Chainage (distance in metres from southern limit of the proposal)

New track/track upgrade

Overbridge

Underbridge

Culvert

5m Contours

Existing rail

Minor watercourse (Strahler SO 1-3)

Major watercourse (Strahler SO 4-6)

Local road

Sub-arterial road

Arterial road

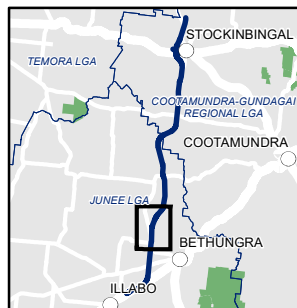

INLAND RAIL ARTC

The Australian Government is delivering Inland Rail through the Australian Rail Track Corporation (ARTC), in partnership with the private sector.

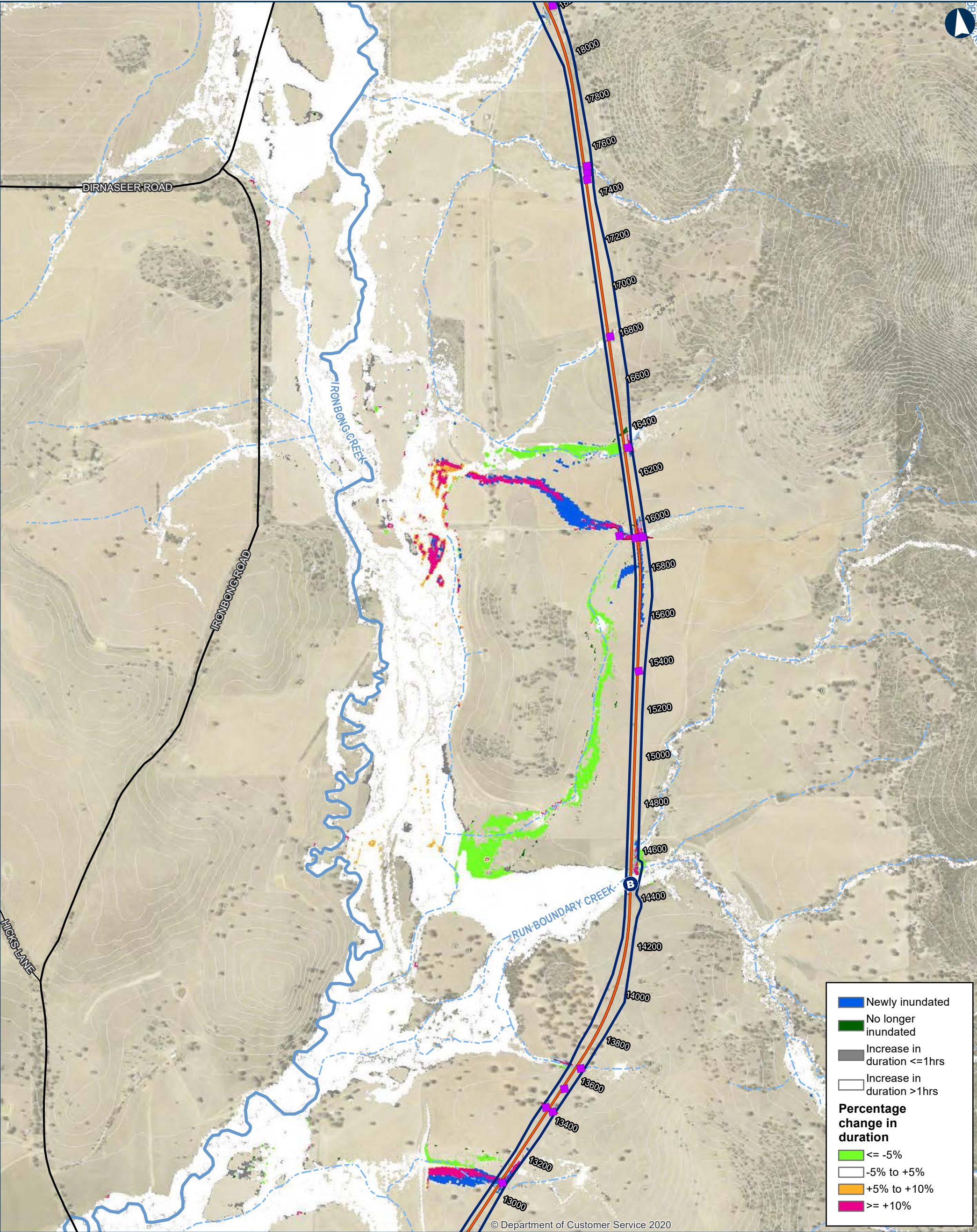

ILLABO TO STOCKINBINGAL 10% AEP Change in Duration

Map 4 of 9

0 200 400 Metres

Coordinate System: GDA 1994 MGA Zone 55

ARTC makes no representation or warranty and assumes no duty of care or other responsibility to any party as to the completeness, accuracy or suitability of the information contained in this GIS map. The GIS map has been prepared from material provided to ARTC by an external source and ARTC has not taken any steps to verify the completeness, accuracy or suitability of that material. ARTC will not be responsible for any loss or damage suffered as a result of any person whatsoever placing reliance upon the information contained within this GIS map.

Date: 5/10/2023
Author: IRDJV
Data Sources: IRDJV, ARTC, LPI

Paper: A3
Scale: 1:15,000

Permanent acquisition boundary

Chainage (distance in metres from southern limit of the proposal)

40950

New track/track upgrade

Overbridge

Underbridge

Culvert

5m Contours

Existing rail

Minor watercourse (Strahler SO 1-3)

Major watercourse (Strahler SO 4-6)

Local road

Sub-arterial road

Arterial road

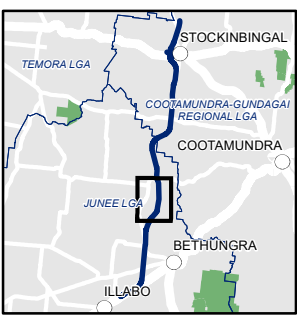

INLAND RAIL **ARTC**

The Australian Government is delivering Inland Rail through the Australian Rail Track Corporation (ARTC), in partnership with the private sector.

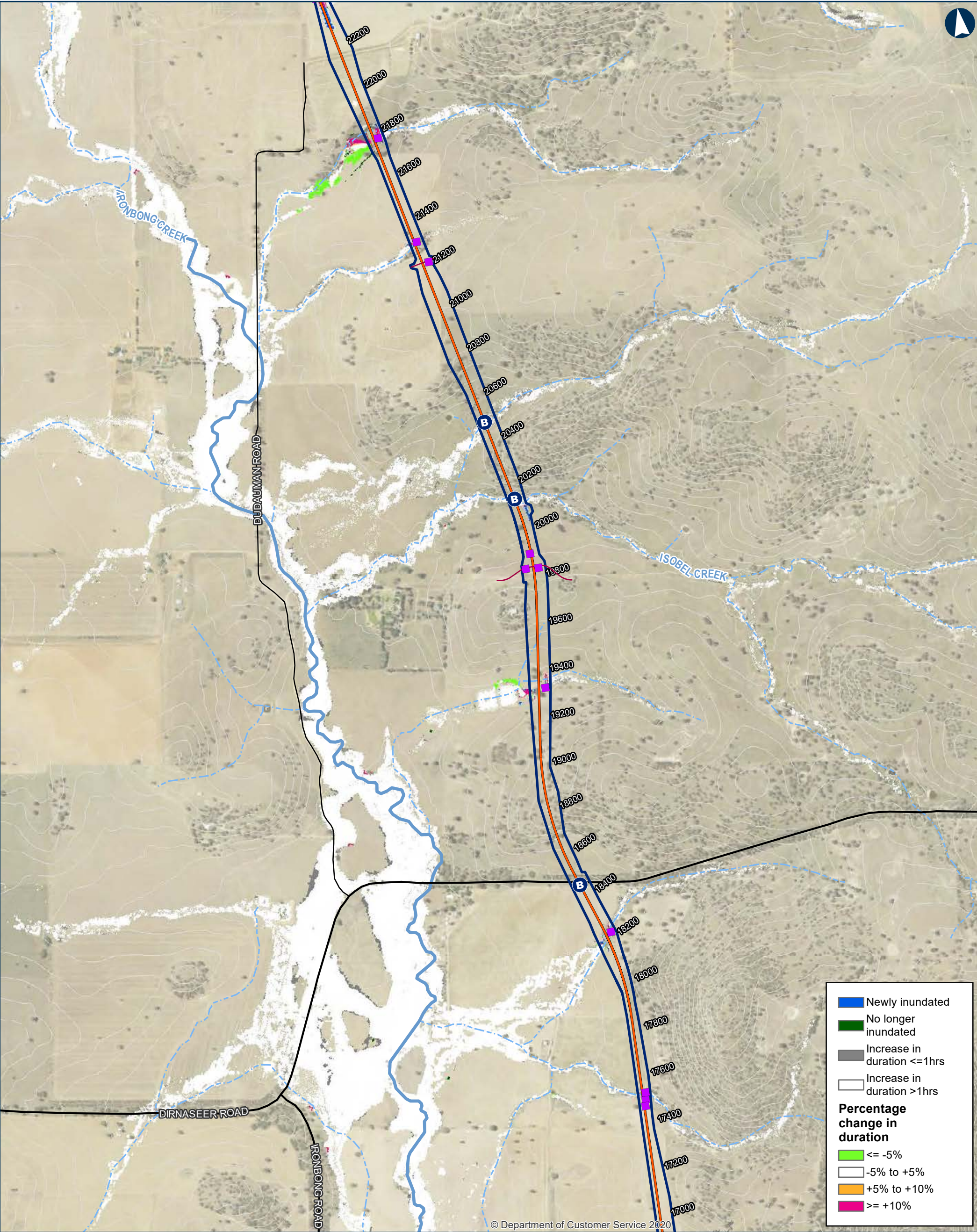

ILLABO TO STOCKINBINGAL 10% AEP Change in Duration

Map 5 of 9

0 200 400 Metres

Coordinate System: GDA 1994 MGA Zone 55

ARTC makes no representation or warranty and assumes no duty of care or other responsibility to any party as to the completeness, accuracy or suitability of the information contained in this GIS map. The GIS map has been prepared from material provided to ARTC by an external source and ARTC has not taken any steps to verify the completeness, accuracy or suitability of that material. ARTC will not be responsible for any loss or damage suffered as a result of any person whatsoever placing reliance upon the information contained within this GIS map.

Date: 5/10/2023
Author: IRDJV
Data Sources: IRDJV, ARTC, LPI

Paper: A3
Scale: 1:15,000

Permanent acquisition boundary

Chainage (distance in metres from southern limit of the proposal)

40950

New track/track upgrade

Overbridge

Underbridge

Culvert

5m Contours

Existing rail

Minor watercourse (Strahler SO 1-3)

Major watercourse (Strahler SO 4-6)

Local road

Sub-arterial road

Arterial road

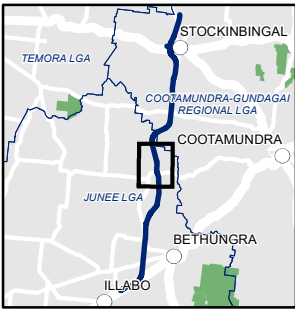

The Australian Government is delivering Inland Rail through the Australian Rail Track Corporation (ARTC), in partnership with the private sector.

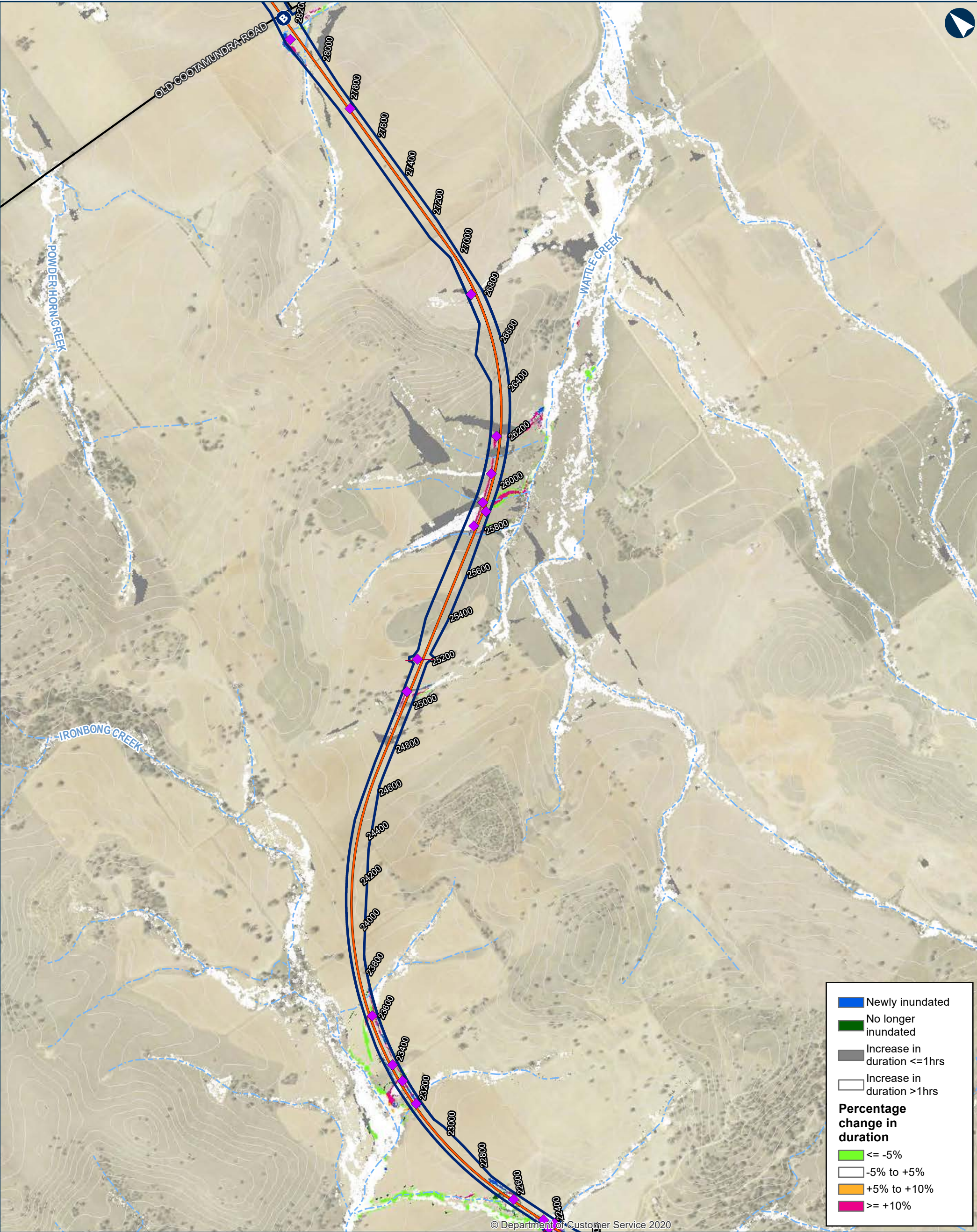

ILLABO TO STOCKINBINGAL 10% AEP Change in Duration

Map 6 of 9

0 200 400 Metres

Coordinate System: GDA 1994 MGA Zone 55

ARTC makes no representation or warranty and assumes no duty of care or other responsibility to any party as to the completeness, accuracy or suitability of the information contained in this GIS map. The GIS map has been prepared from material provided to ARTC by an external source and ARTC has not taken any steps to verify the completeness, accuracy or suitability of that material. ARTC will not be responsible for any loss or damage suffered as a result of any person whatsoever placing reliance upon the information contained within this GIS map.

Date: 5/10/2023
Author: IRDJV
Data Sources: IRDJV, ARTC, LPI

Paper: A3
Scale: 1:15,000

40950

Permanent acquisition boundary

Chainage (distance in metres from southern limit of the proposal)

New track/track upgrade

Overbridge

Underbridge

Culvert

5m Contours

Existing rail

Minor watercourse (Strahler SO 1-3)

Major watercourse (Strahler SO 4-6)

Local road

Sub-arterial road

Arterial road

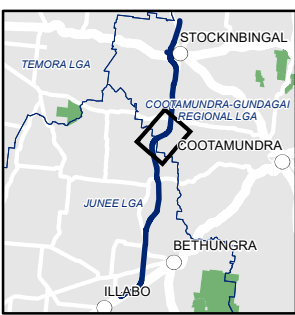

The Australian Government is delivering Inland Rail through the Australian Rail Track Corporation (ARTC), in partnership with the private sector.

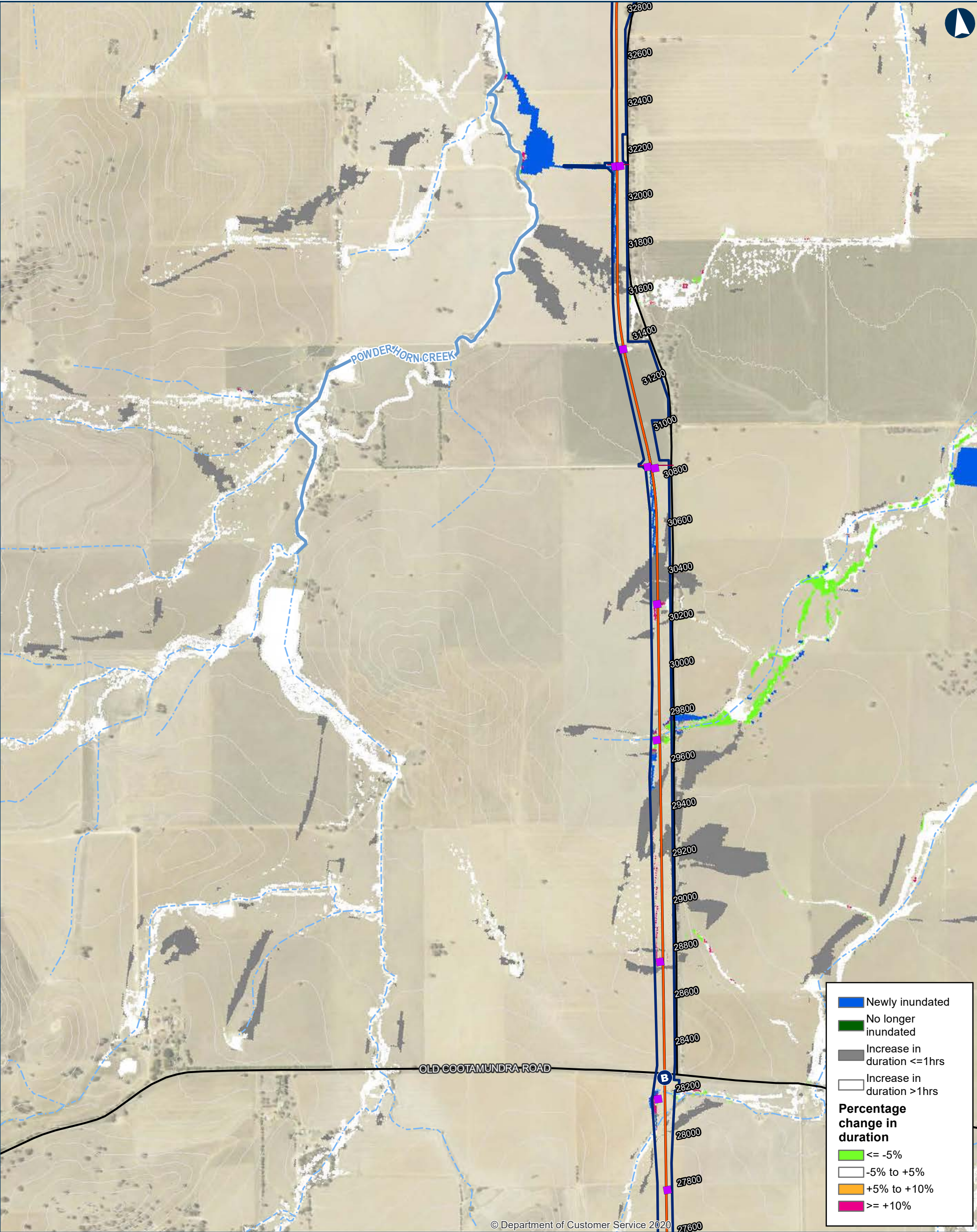

ILLABO TO STOCKINBINGAL 10% AEP Change in Duration

Map 7 of 9

0 200 400 Metres

Coordinate System: GDA 1994 MGA Zone 55

ARTC makes no representation or warranty and assumes no duty of care or other responsibility to any party as to the completeness, accuracy or suitability of the information contained in this GIS map. The GIS map has been prepared from material provided to ARTC by an external source and ARTC has not taken any steps to verify the completeness, accuracy or suitability of that material. ARTC will not be responsible for any loss or damage suffered as a result of any person whatsoever placing reliance upon the information contained within this GIS map.

Date: 5/10/2023
Author: IRDJV
Data Sources: IRDJV, ARTC, LPI

Paper: A3
Scale: 1:15,000

Permanent acquisition boundary

Chainage (distance in metres from southern limit of the proposal)

40950

New track/track upgrade

Overbridge

Underbridge

Culvert

5m Contours

Existing rail

Minor watercourse (Strahler SO 1-3)

Major watercourse (Strahler SO 4-6)

Local road

Sub-arterial road

Arterial road

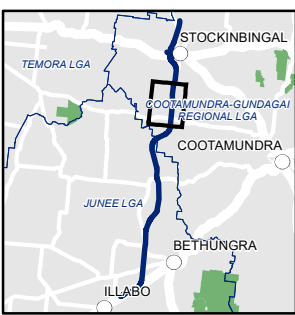

INLAND RAIL **ARTC**

The Australian Government is delivering Inland Rail through the Australian Rail Track Corporation (ARTC), in partnership with the private sector.

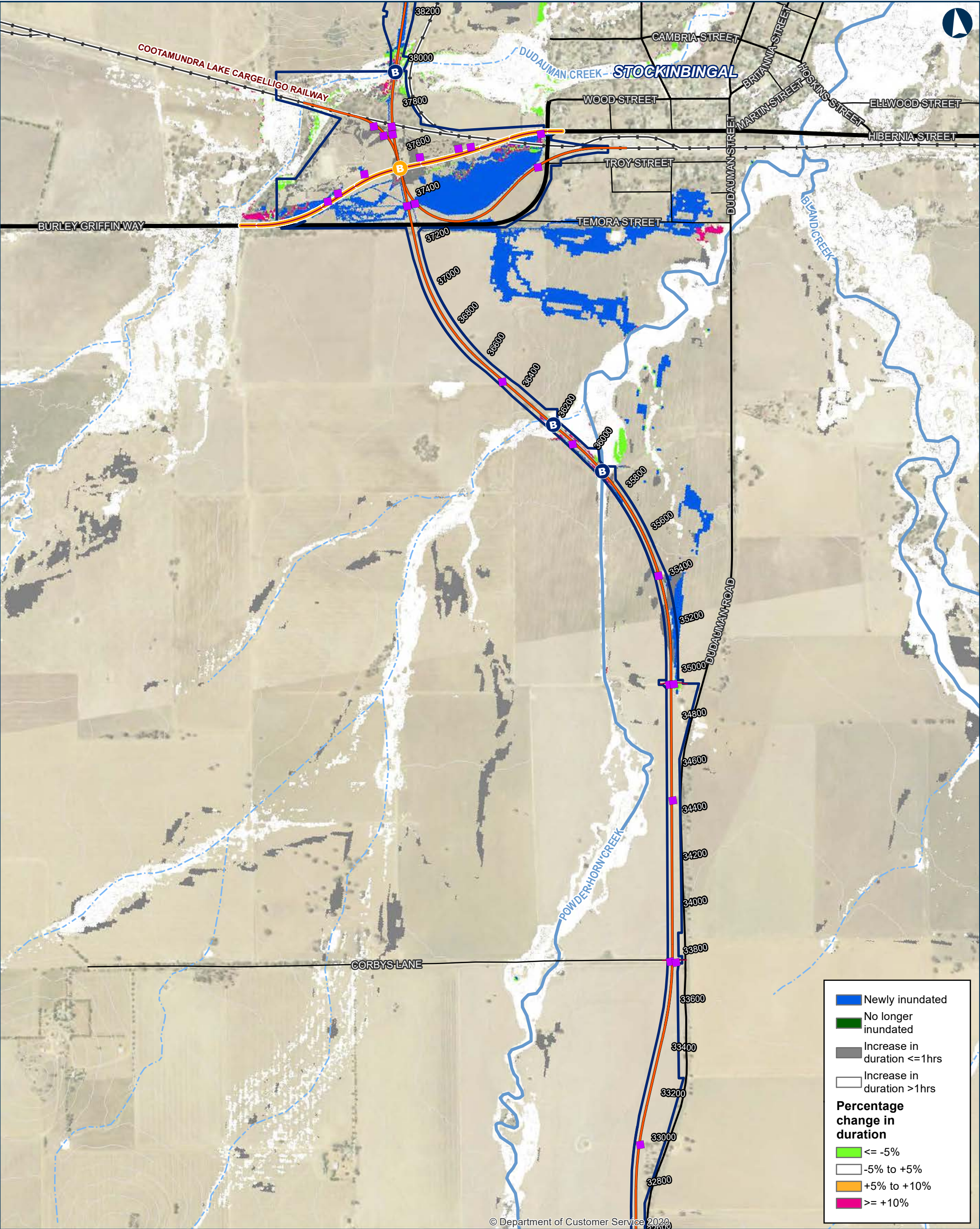

ILLABO TO STOCKINBINGAL 10% AEP Change in Duration

0 200 400 Metres

Coordinate System: GDA 1994 MGA Zone 55

ARTC makes no representation or warranty and assumes no duty of care or other responsibility to any party as to the completeness, accuracy or suitability of the information contained in this GIS map. The GIS map has been prepared from material provided to ARTC by an external source and ARTC has not taken any steps to verify the completeness, accuracy or suitability of that material. ARTC will not be responsible for any loss or damage suffered as a result of any person whatsoever placing reliance upon the information contained within this GIS map.

Date: 5/10/2023
Author: IRDJV
Data Sources: IRDJV, ARTC, LPI

Paper: A3
Scale: 1:15,000

Permanent acquisition boundary

Chainage (distance in metres from southern limit of the proposal)

40950

New track/track upgrade

Burley Griffin Way realignment

Overbridge

Underbridge

Culvert

5m Contours

Existing rail

Minor watercourse (Strahler SO 1-3)

Major watercourse (Strahler SO 4-6)

Local road

Sub-arterial road

Arterial road

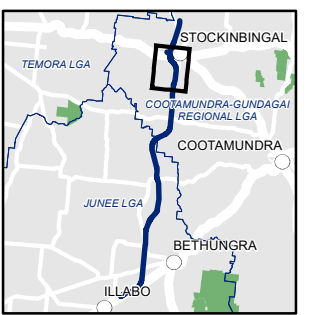

The Australian Government is delivering Inland Rail through the Australian Rail Track Corporation (ARTC), in partnership with the private sector.

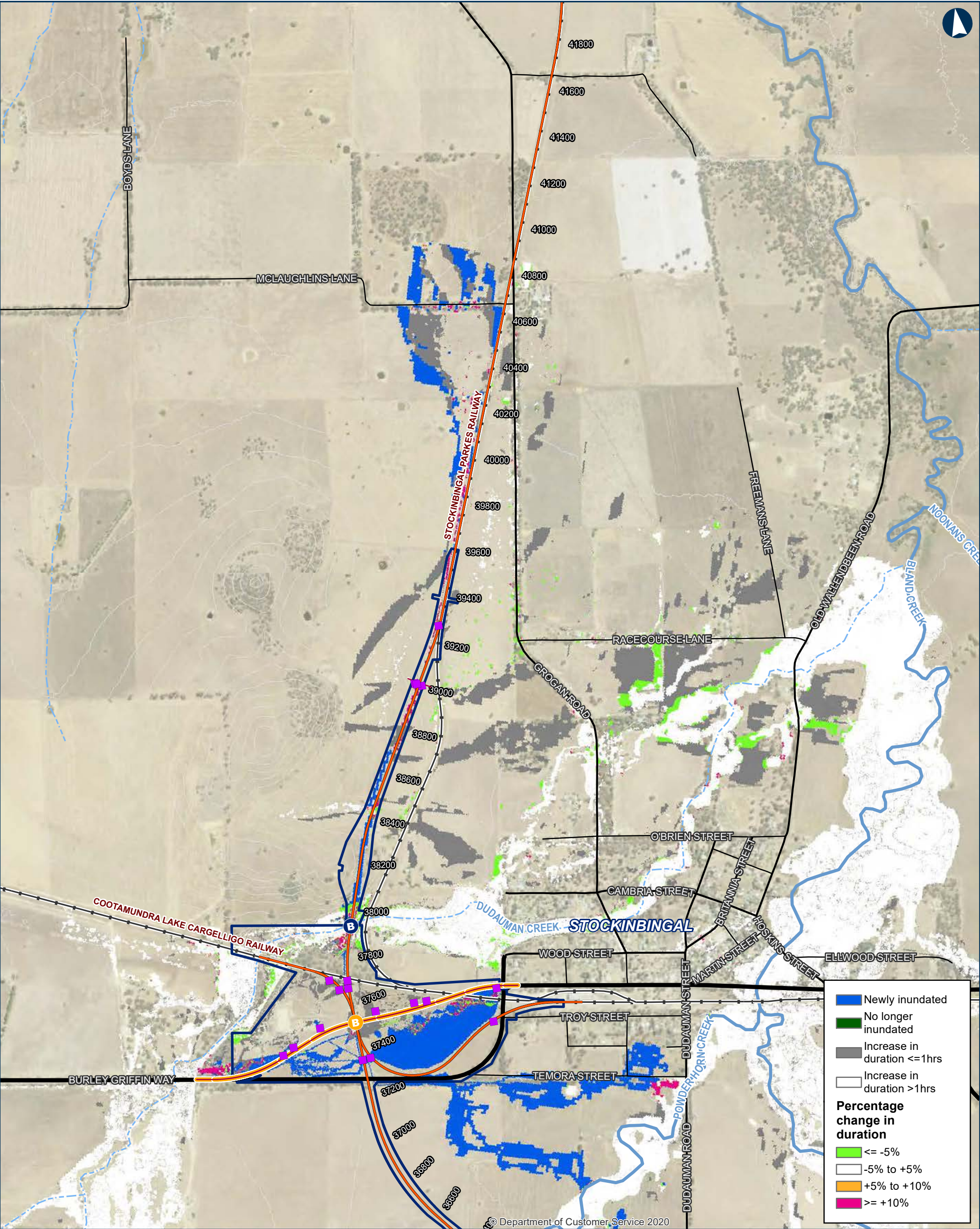

ILLABO TO STOCKINBINGAL 10% AEP Change in Duration

Map 9 of 9

0 200 400
Metres

Coordinate System: GDA 1994 MGA Zone 55
ARTC makes no representation or warranty and assumes no duty of care or other responsibility to any party as to the completeness, accuracy or suitability of the information contained in this GIS map. The GIS map has been prepared from material provided to ARTC by an external source and ARTC has not taken any steps to verify the completeness, accuracy or suitability of that material. ARTC will not be responsible for any loss or damage suffered as a result of any person whatsoever placing reliance upon the information contained within this GIS map.

Date: 5/10/2023 Paper: A3
Author: IRDJV Scale: 1:15,000
Data Sources: IRDJV, ARTC, LPI

Permanent acquisition boundary

Chainage (distance in metres from southern limit of the proposal)

40950

New track/track upgrade

Burley Griffin Way realignment

B

Overbridge

B

Underbridge

■

Culvert

5m Contours

Existing rail

Minor watercourse (Strahler SO 1-3)

Major watercourse (Strahler SO 4-6)

Local road

Sub-arterial road

Arterial road

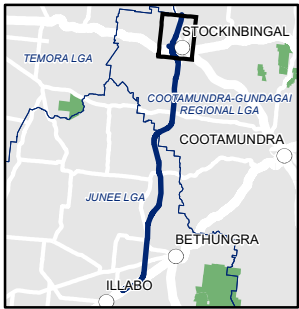

INLAND RAIL ARTC

The Australian Government is delivering Inland Rail through the Australian Rail Track Corporation (ARTC), in partnership with the private sector.

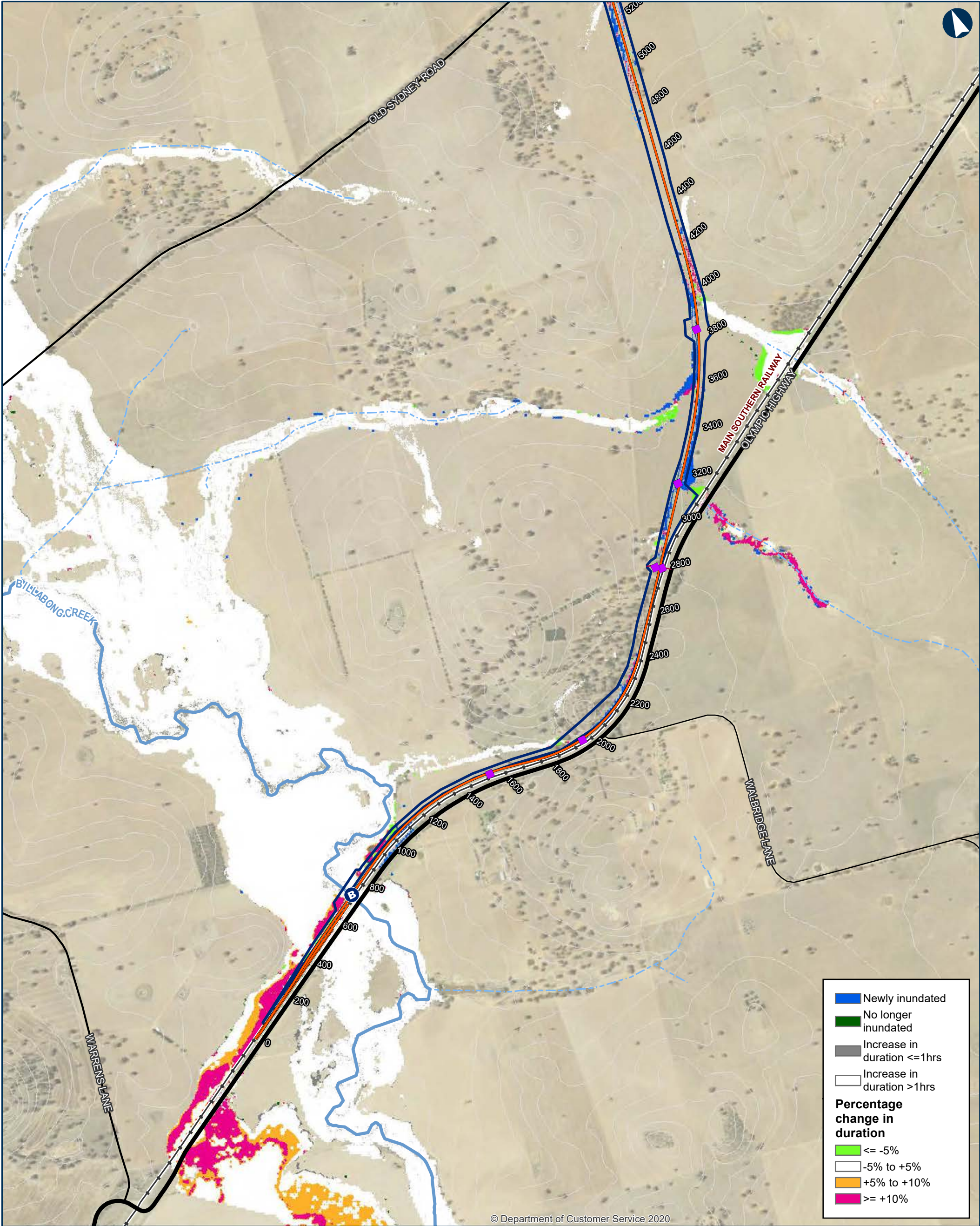

© Department of Customer Service 2020

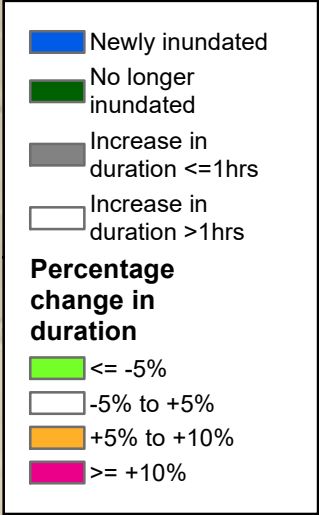

ILLABO TO STOCKINBINGAL 5% AEP Change in Duration

Map 1 of 9

0 200 400 Metres

Coordinate System: GDA 1994 MGA Zone 55
ARTC makes no representation or warranty and assumes no duty of care or other responsibility to any party as to the completeness, accuracy or suitability of the information contained in this GIS map. The GIS map has been prepared from material provided to ARTC by an external source and ARTC has not taken any steps to verify the completeness, accuracy or suitability of that material. ARTC will not be responsible for any loss or damage suffered as a result of any person whatsoever placing reliance upon the information contained within this GIS map.

Date: 5/10/2023 Paper: A3
Author: IRDJV Scale: 1:15,000
Data Sources: IRDJV, ARTC, LPI

- Permanent acquisition boundary
- Chainage (distance in metres from southern limit of the proposal) 40950
- New track/track upgrade
- Overbridge

- Underbridge
- Culvert
- 5m Contours
- Existing rail
- Minor watercourse (Strahler SO 1-3)
- Major watercourse (Strahler SO 4-6)
- Local road

- Sub-arterial road
- Arterial road

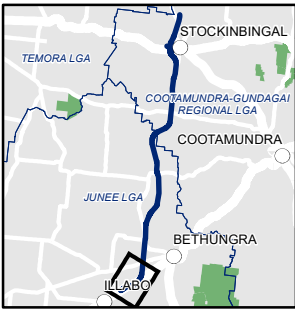

INLAND RAIL ARTC

The Australian Government is delivering Inland Rail through the Australian Rail Track Corporation (ARTC), in partnership with the private sector.

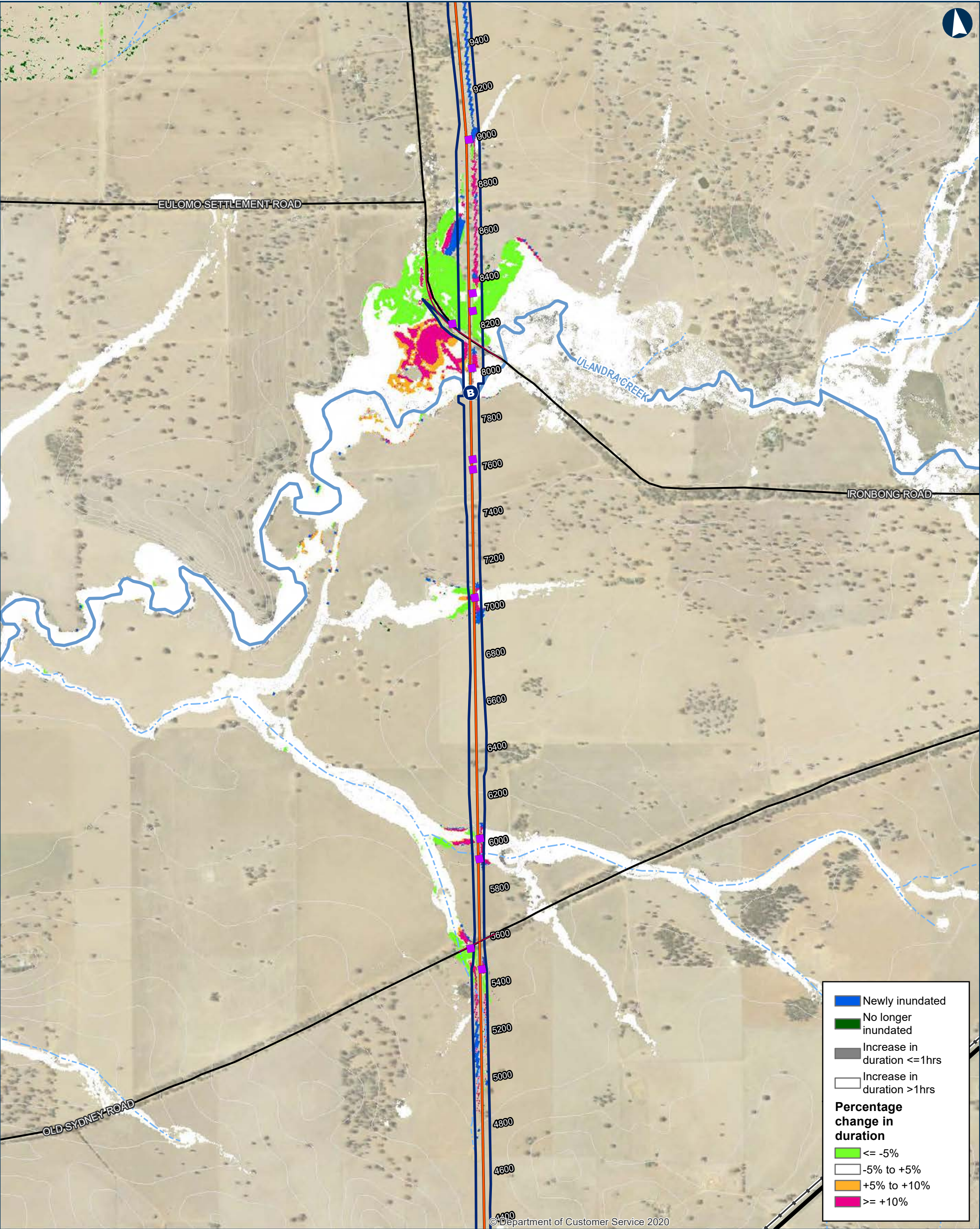

ILLABO TO STOCKINBINGAL 5% AEP Change in Duration

Map 2 of 9

0 200 400 Metres

Coordinate System: GDA 1994 MGA Zone 55

ARTC makes no representation or warranty and assumes no duty of care or other responsibility to any party as to the completeness, accuracy or suitability of the information contained in this GIS map. The GIS map has been prepared from material provided to ARTC by an external source and ARTC has not taken any steps to verify the completeness, accuracy or suitability of that material. ARTC will not be responsible for any loss or damage suffered as a result of any person whatsoever placing reliance upon the information contained within this GIS map.

Date: 5/10/2023
Author: IRDJV
Data Sources: IRDJV, ARTC, LPI

Paper: A3
Scale: 1:15,000

Permanent acquisition boundary

Chainage (distance in metres from southern limit of the proposal)

40950

New track/track upgrade

Overbridge

Underbridge

Culvert

5m Contours

Existing rail

Minor watercourse (Strahler SO 1-3)

Major watercourse (Strahler SO 4-6)

Local road

Sub-arterial road

Arterial road

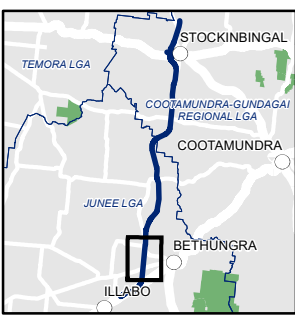

INLAND RAIL **ARTC**

The Australian Government is delivering Inland Rail through the Australian Rail Track Corporation (ARTC), in partnership with the private sector.

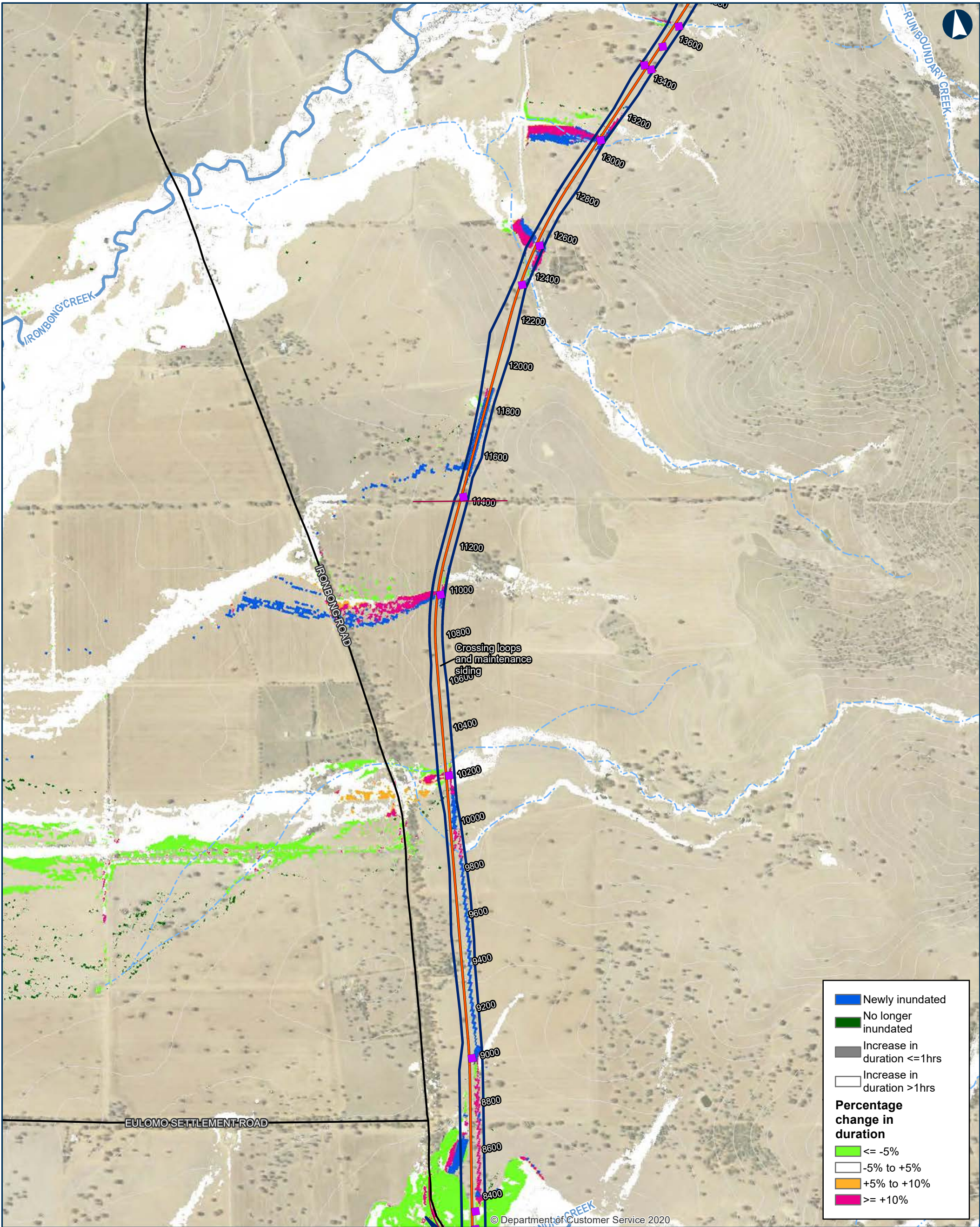

ILLABO TO STOCKINBINGAL 5% AEP Change in Duration

Map 3 of 9

0 200 400 Metres

Coordinate System: GDA 1994 MGA Zone 55

ARTC makes no representation or warranty and assumes no duty of care or other responsibility to any party as to the completeness, accuracy or suitability of the information contained in this GIS map. The GIS map has been prepared from material provided to ARTC by an external source and ARTC has not taken any steps to verify the completeness, accuracy or suitability of that material. ARTC will not be responsible for any loss or damage suffered as a result of any person whatsoever placing reliance upon the information contained within this GIS map.

Date: 5/10/2023 Paper: A3
Author: IRDJV Scale: 1:15,000
Data Sources: IRDJV, ARTC, LPI

- Permanent acquisition boundary
- Chainage (distance in metres from southern limit of the proposal)
- New track/track upgrade
- Overbridge

- Underbridge
- Culvert
- 5m Contours
- Existing rail
- Minor watercourse (Strahler SO 1-3)
- Major watercourse (Strahler SO 4-6)
- Local road

- Sub-arterial road
- Arterial road

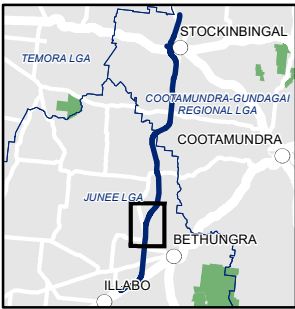

INLAND RAIL **ARTC**

The Australian Government is delivering Inland Rail through the Australian Rail Track Corporation (ARTC), in partnership with the private sector.

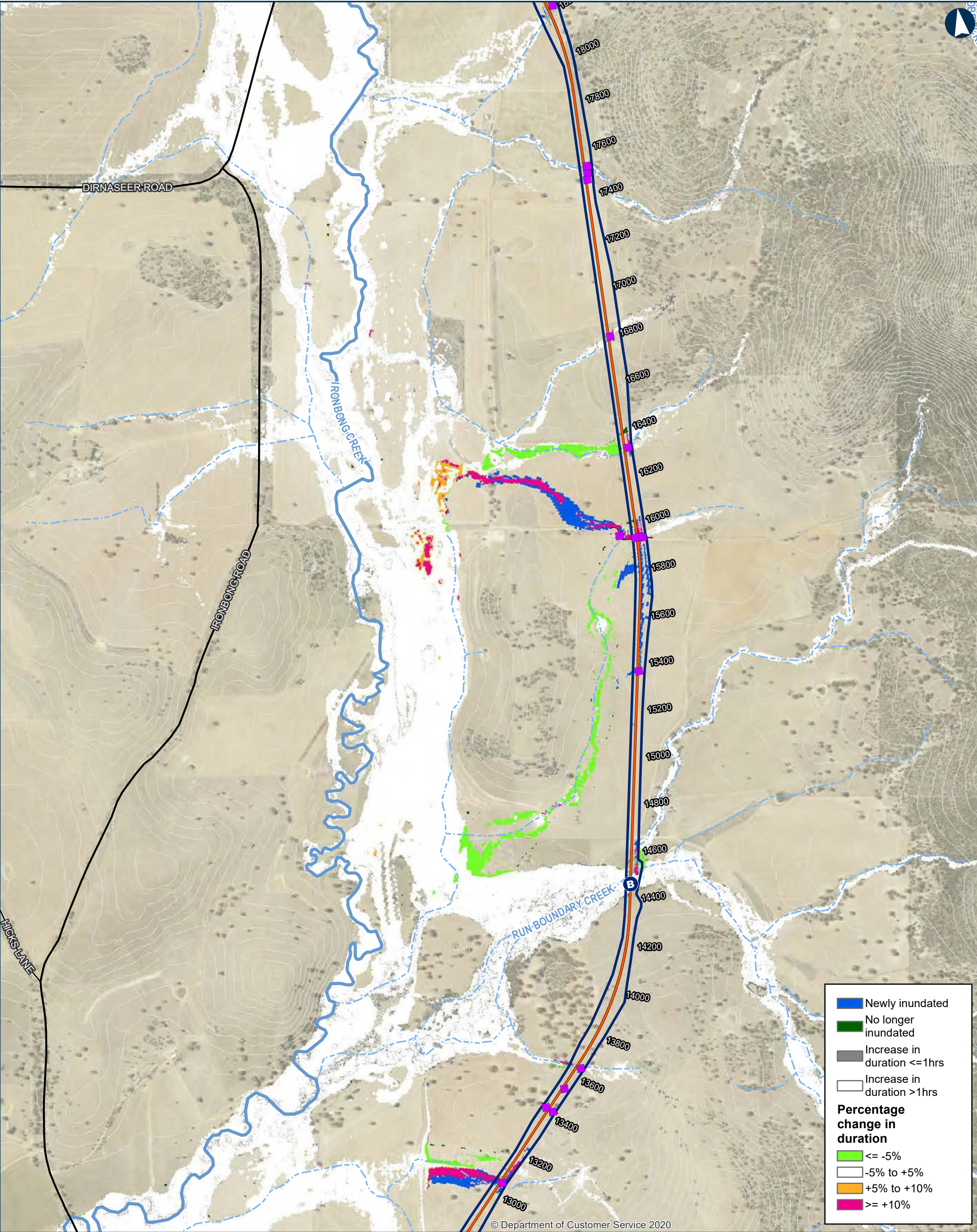

ILLABO TO STOCKINBINGAL 5% AEP Change in Duration Map 4 of 9

0 200 400 Metres

Coordinate System: GDA 1994 MGA Zone 55

ARTC makes no representation or warranty and assumes no duty of care or other responsibility to any party as to the completeness, accuracy or suitability of the information contained in this GIS map. The GIS map has been prepared from material provided to ARTC by an external source and ARTC has not taken any steps to verify the completeness, accuracy or suitability of that material. ARTC will not be responsible for any loss or damage suffered as a result of any person whatsoever placing reliance upon the information contained within this GIS map.

Date: 5/10/2023
Author: IRDJV
Data Sources: IRDJV, ARTC, LPI

Paper: A3
Scale: 1:15,000

Permanent acquisition boundary

Chainage (distance in metres from southern limit of the proposal)

40950

New track/track upgrade

Overbridge

Underbridge

Culvert

5m Contours

Existing rail

Minor watercourse (Strahler SO 1-3)

Major watercourse (Strahler SO 4-6)

Local road

Sub-arterial road

Arterial road

INLAND RAIL **ARTC**

The Australian Government is delivering Inland Rail through the Australian Rail Track Corporation (ARTC), in partnership with the private sector.

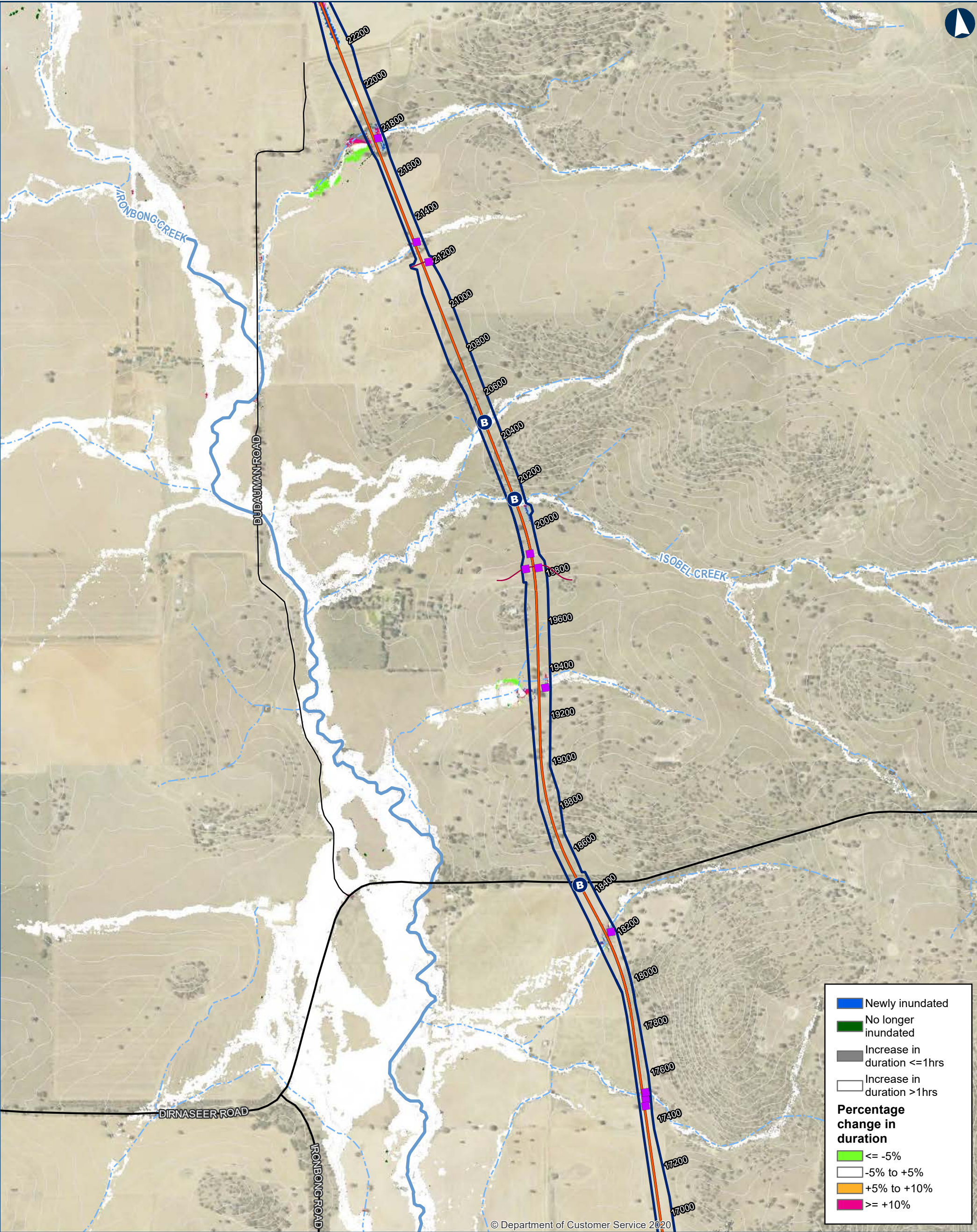

ILLABO TO STOCKINBINGAL 5% AEP Change in Duration

Map 5 of 9

0 200 400 Metres

Coordinate System: GDA 1994 MGA Zone 55

ARTC makes no representation or warranty and assumes no duty of care or other responsibility to any party as to the completeness, accuracy or suitability of the information contained in this GIS map. The GIS map has been prepared from material provided to ARTC by an external source and ARTC has not taken any steps to verify the completeness, accuracy or suitability of that material. ARTC will not be responsible for any loss or damage suffered as a result of any person whatsoever placing reliance upon the information contained within this GIS map.

Date: 5/10/2023 Paper: A3
Author: IRDJV Scale: 1:15,000
Data Sources: IRDJV, ARTC, LPI

- Permanent acquisition boundary
- Chainage (distance in metres from southern limit of the proposal) 40950
- New track/track upgrade
- Overbridge
- Underbridge
- Culvert
- 5m Contours
- Existing rail
- Minor watercourse (Strahler SO 1-3)
- Major watercourse (Strahler SO 4-6)
- Local road
- Sub-arterial road
- Arterial road

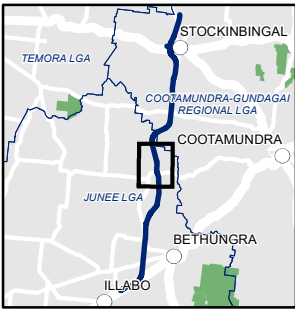

INLAND RAIL ARTC

The Australian Government is delivering Inland Rail through the Australian Rail Track Corporation (ARTC), in partnership with the private sector.

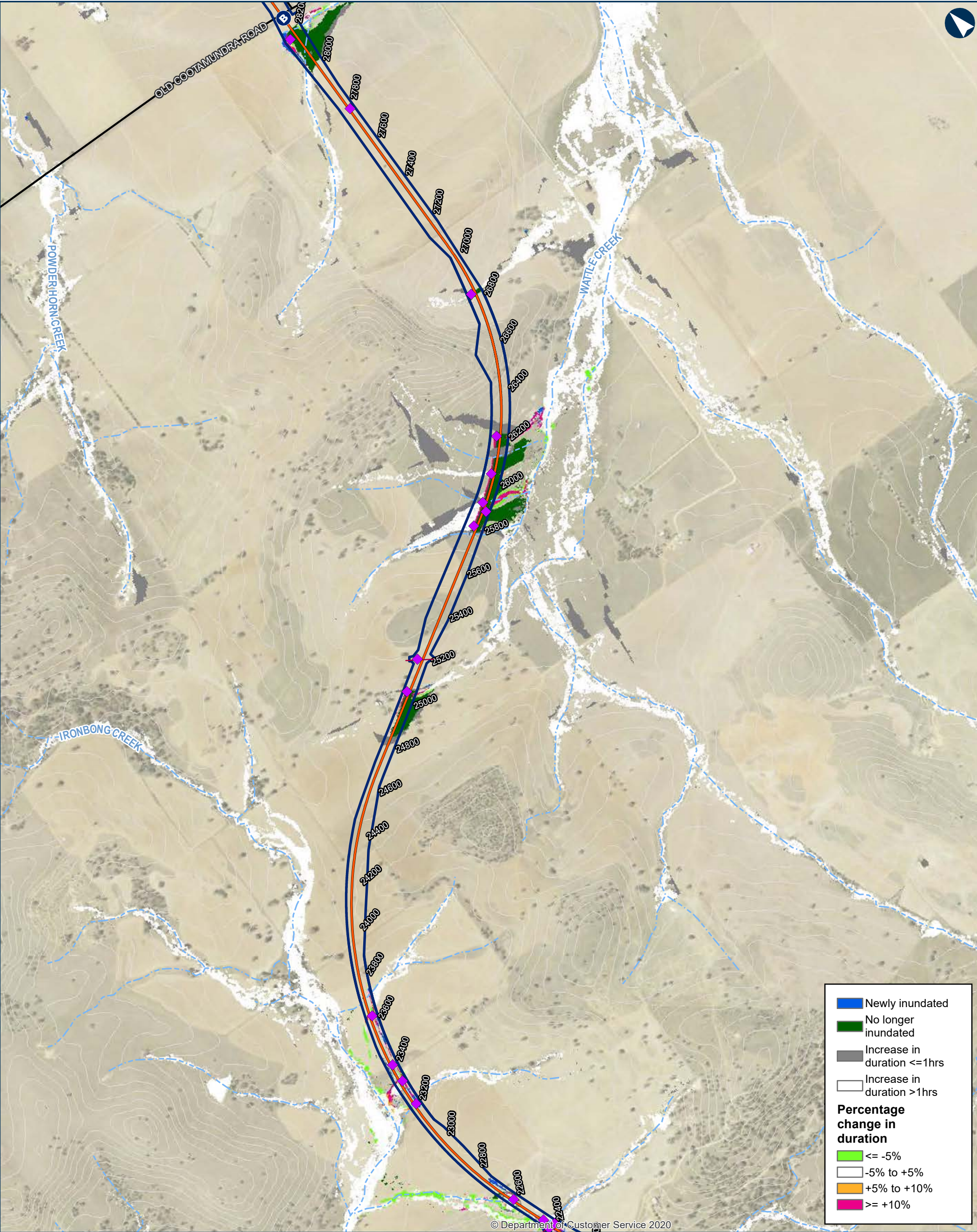

ILLABO TO STOCKINBINGAL 5% AEP Change in Duration

Map 6 of 9

0 200 400 Metres

Coordinate System: GDA 1994 MGA Zone 55

ARTC makes no representation or warranty and assumes no duty of care or other responsibility to any party as to the completeness, accuracy or suitability of the information contained in this GIS map. The GIS map has been prepared from material provided to ARTC by an external source and ARTC has not taken any steps to verify the completeness, accuracy or suitability of that material. ARTC will not be responsible for any loss or damage suffered as a result of any person whatsoever placing reliance upon the information contained within this GIS map.

Date: 5/10/2023
Author: IRDJV
Data Sources: IRDJV, ARTC, LPI

Paper: A3
Scale: 1:15,000

40950 Permanent acquisition boundary

Chainage (distance in metres from southern limit of the proposal)

New track/track upgrade

B Overbridge

B Underbridge

C Culvert

5m Contours

Existing rail

Minor watercourse (Strahler SO 1-3)

Major watercourse (Strahler SO 4-6)

Local road

Sub-arterial road

Arterial road

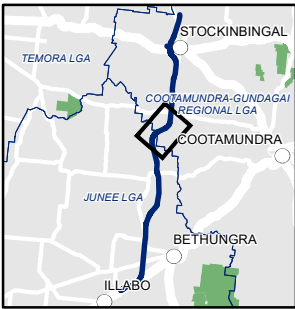

INLAND RAIL **ARTC**

The Australian Government is delivering Inland Rail through the Australian Rail Track Corporation (ARTC), in partnership with the private sector.

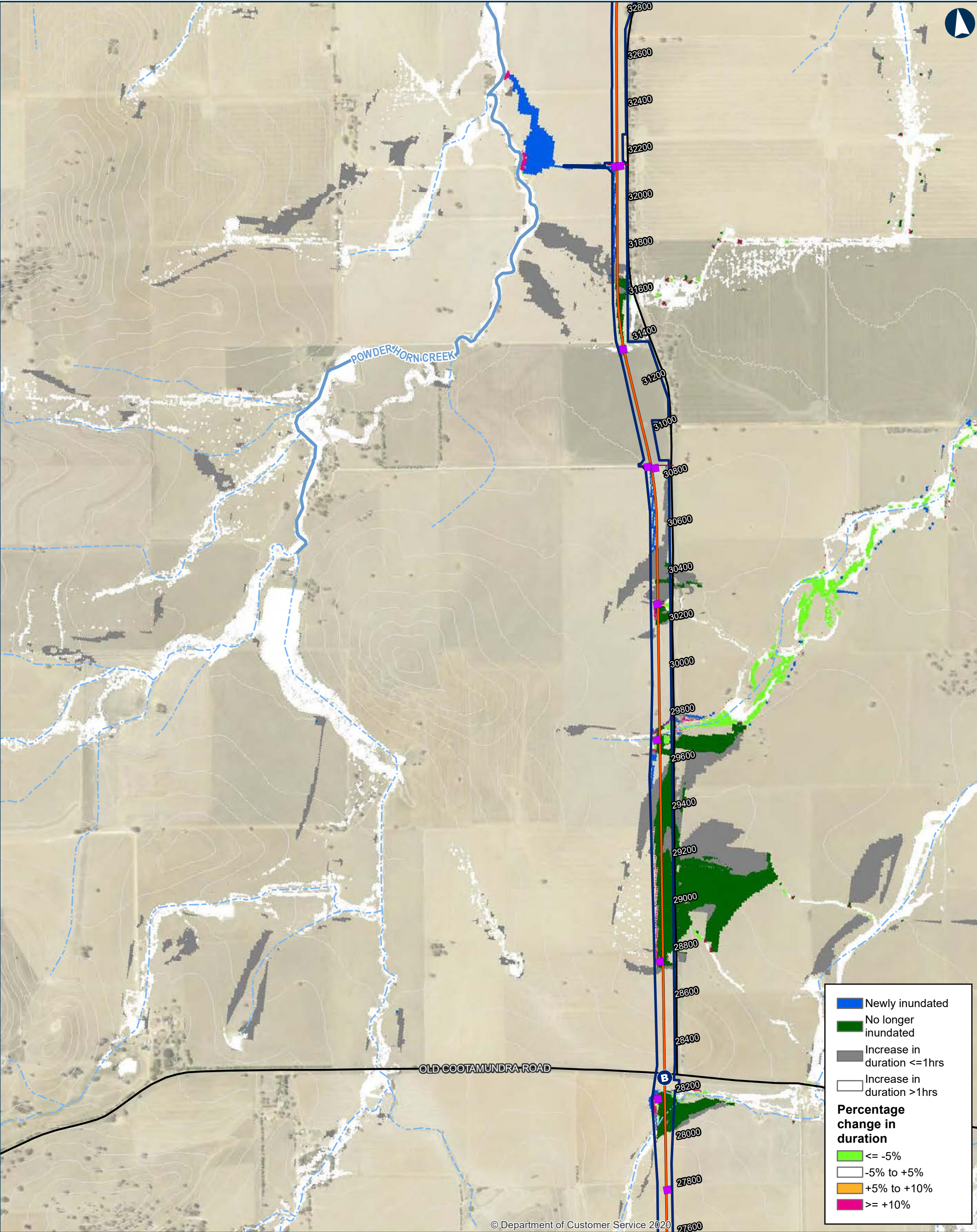

ILLABO TO STOCKINBINGAL 5% AEP Change in Duration

Map 7 of 9

0 200 400 Metres

Coordinate System: GDA 1994 MGA Zone 55

ARTC makes no representation or warranty and assumes no duty of care or other responsibility to any party as to the completeness, accuracy or suitability of the information contained in this GIS map. The GIS map has been prepared from material provided to ARTC by an external source and ARTC has not taken any steps to verify the completeness, accuracy or suitability of that material. ARTC will not be responsible for any loss or damage suffered as a result of any person whatsoever placing reliance upon the information contained within this GIS map.

Date: 5/10/2023
Author: IRDJV
Data Sources: IRDJV, ARTC, LPI

Paper: A3
Scale: 1:15,000

Permanent acquisition boundary

Chainage (distance in metres from southern limit of the proposal)

40950

New track/track upgrade

Overbridge

Underbridge

Culvert

5m Contours

Existing rail

Minor watercourse (Strahler SO 1-3)

Major watercourse (Strahler SO 4-6)

Local road

Sub-arterial road

Arterial road

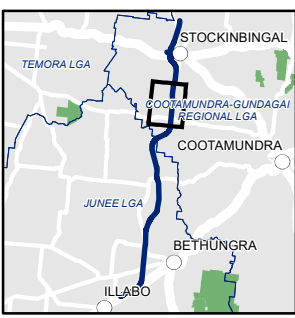

INLAND RAIL **ARTC**

The Australian Government is delivering Inland Rail through the Australian Rail Track Corporation (ARTC), in partnership with the private sector.

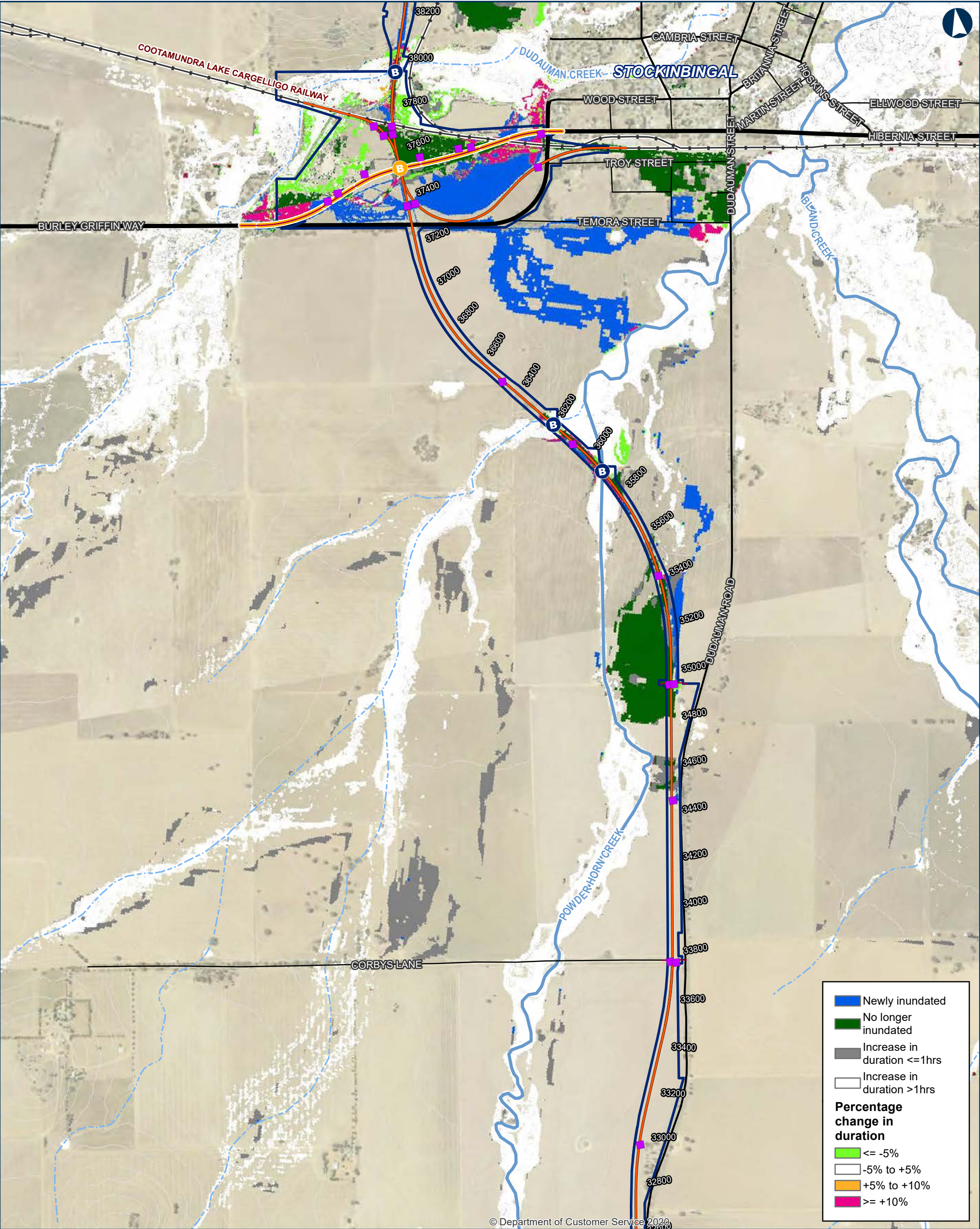

ILLABO TO STOCKINBINGAL 5% AEP Change in Duration

Map 8 of 9

0 200 400 Metres

Coordinate System: GDA 1994 MGA Zone 55
ARTC makes no representation or warranty and assumes no duty of care or other responsibility to any party as to the completeness, accuracy or suitability of the information contained in this GIS map. The GIS map has been prepared from material provided to ARTC by an external source and ARTC has not taken any steps to verify the completeness, accuracy or suitability of that material.
ARTC will not be responsible for any loss or damage suffered as a result of any person whatsoever placing reliance upon the information contained within this GIS map.

Date: 5/10/2023 Paper: A3
Author: IRDJV Scale: 1:15,000
Data Sources: IRDJV, ARTC, LPI

Permanent acquisition boundary

Chainage (distance in metres from southern limit of the proposal)

New track/track upgrade
Burley Griffin Way realignment

Overbridge
Underbridge
Culvert
5m Contours
Existing rail
Minor watercourse (Strahler SO 1-3)
Major watercourse (Strahler SO 4-6)

Local road
Sub-arterial road
Arterial road

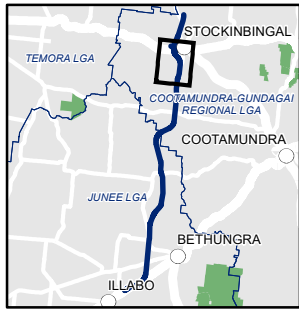

INLAND RAIL ARTC

The Australian Government is delivering Inland Rail through the Australian Rail Track Corporation (ARTC), in partnership with the private sector.

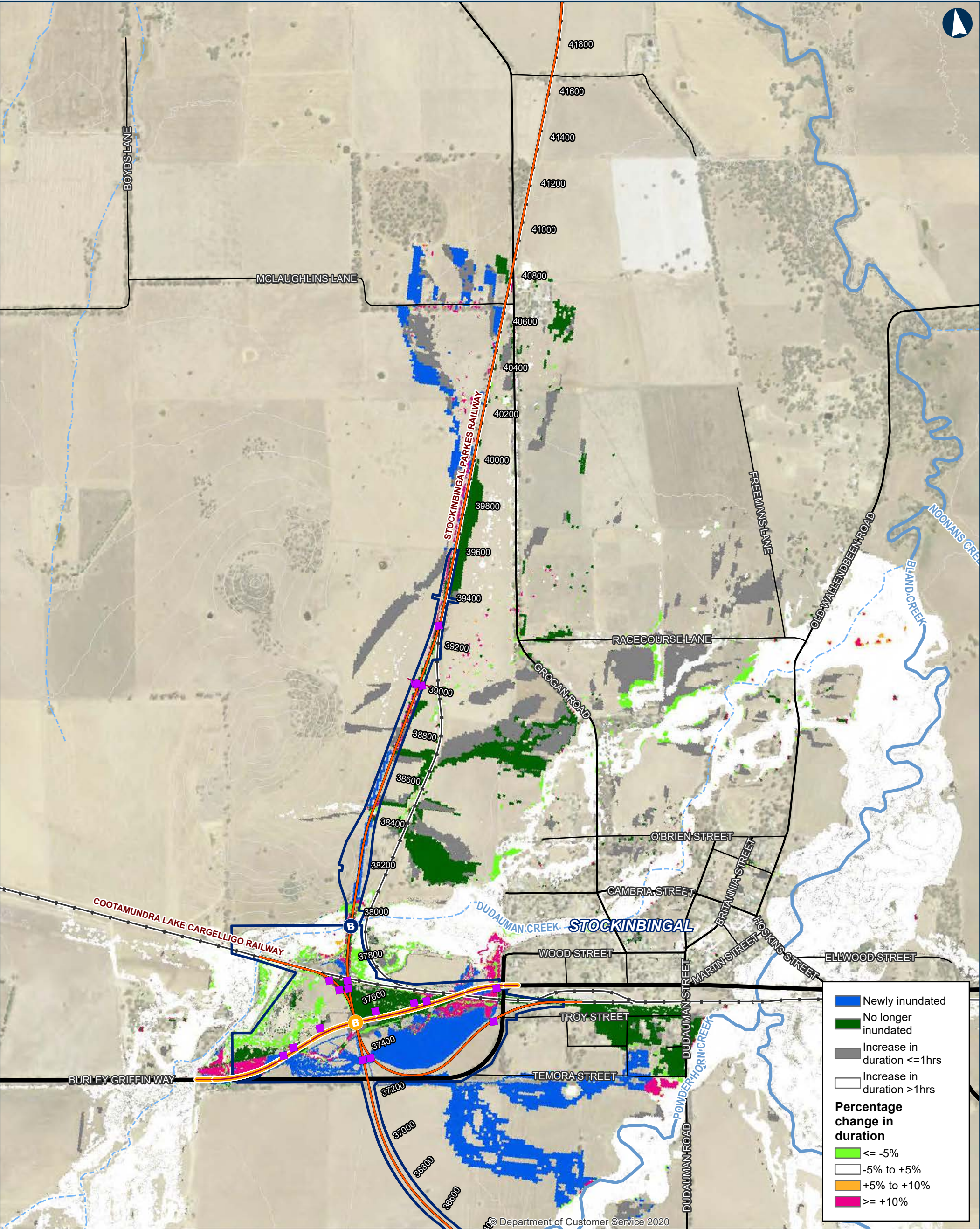

ILLABO TO STOCKINBINGAL 5% AEP Change in Duration Map 9 of 9

0 200 400 Metres

Coordinate System: GDA 1994 MGA Zone 55

ARTC makes no representation or warranty and assumes no duty of care or other responsibility to any party as to the completeness, accuracy or suitability of the information contained in this GIS map. The GIS map has been prepared from material provided to ARTC by an external source and ARTC has not taken any steps to verify the completeness, accuracy or suitability of that material. ARTC will not be responsible for any loss or damage suffered as a result of any person whatsoever placing reliance upon the information contained within this GIS map.

Date: 5/10/2023
Author: IRDJV
Data Sources: IRDJV, ARTC, LPI

Permanent acquisition boundary

Chainage (distance in metres from southern limit of the proposal)

40950

New track/track upgrade

Burley Griffin Way realignment

Overbridge

Underbridge

Culvert

5m Contours

Existing rail

Minor watercourse (Strahler SO 1-3)

Major watercourse (Strahler SO 4-6)

Local road

Sub-arterial road

Arterial road

INLAND RAIL **ARTC**

The Australian Government is delivering Inland Rail through the Australian Rail Track Corporation (ARTC), in partnership with the private sector.

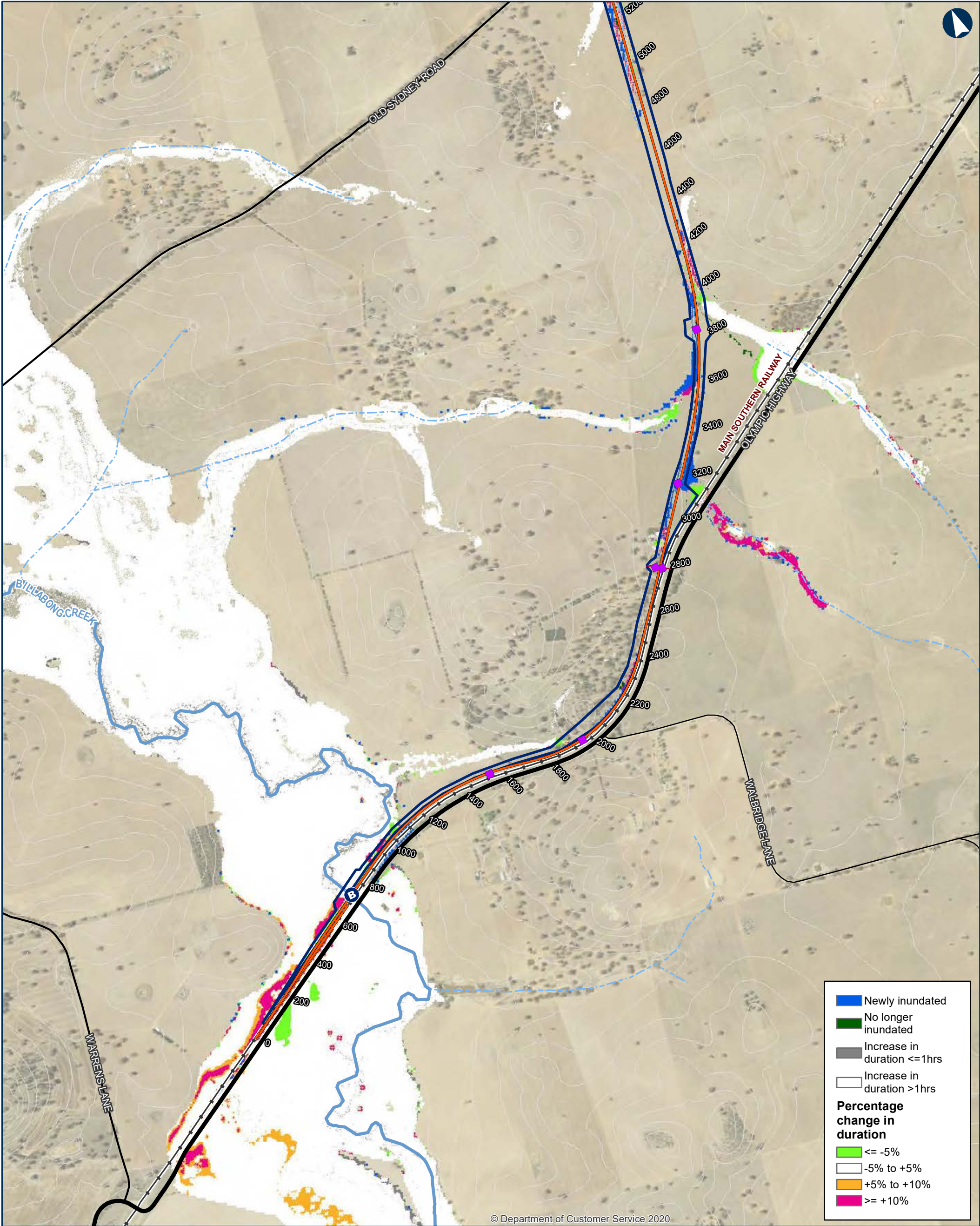

© Department of Customer Service 2020

ILLABO TO STOCKINBINGAL 2% AEP Change in Duration

Map 1 of 9

0 200 400 Metres

Coordinate System: GDA 1994 MGA Zone 55
ARTC makes no representation or warranty and assumes no duty of care or other responsibility to any party as to the completeness, accuracy or suitability of the information contained in this GIS map. The GIS map has been prepared from material provided to ARTC by an external source and ARTC has not taken any steps to verify the completeness, accuracy or suitability of that material. ARTC will not be responsible for any loss or damage suffered as a result of any person whatsoever placing reliance upon the information contained within this GIS map.

Date: 5/10/2023 Paper: A3
Author: IRDJV Scale: 1:15,000
Data Sources: IRDJV, ARTC, LPI

Permanent acquisition boundary
Chainage (distance in metres from southern limit of the proposal)
40950
New track/track upgrade
Overbridge

Underbridge
Culvert
5m Contours
Existing rail
Minor watercourse (Strahler SO 1-3)
Major watercourse (Strahler SO 4-6)
Local road

Sub-arterial road
Arterial road

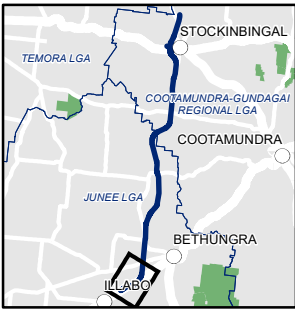

INLAND RAIL **ARTC**

The Australian Government is delivering Inland Rail through the Australian Rail Track Corporation (ARTC), in partnership with the private sector.

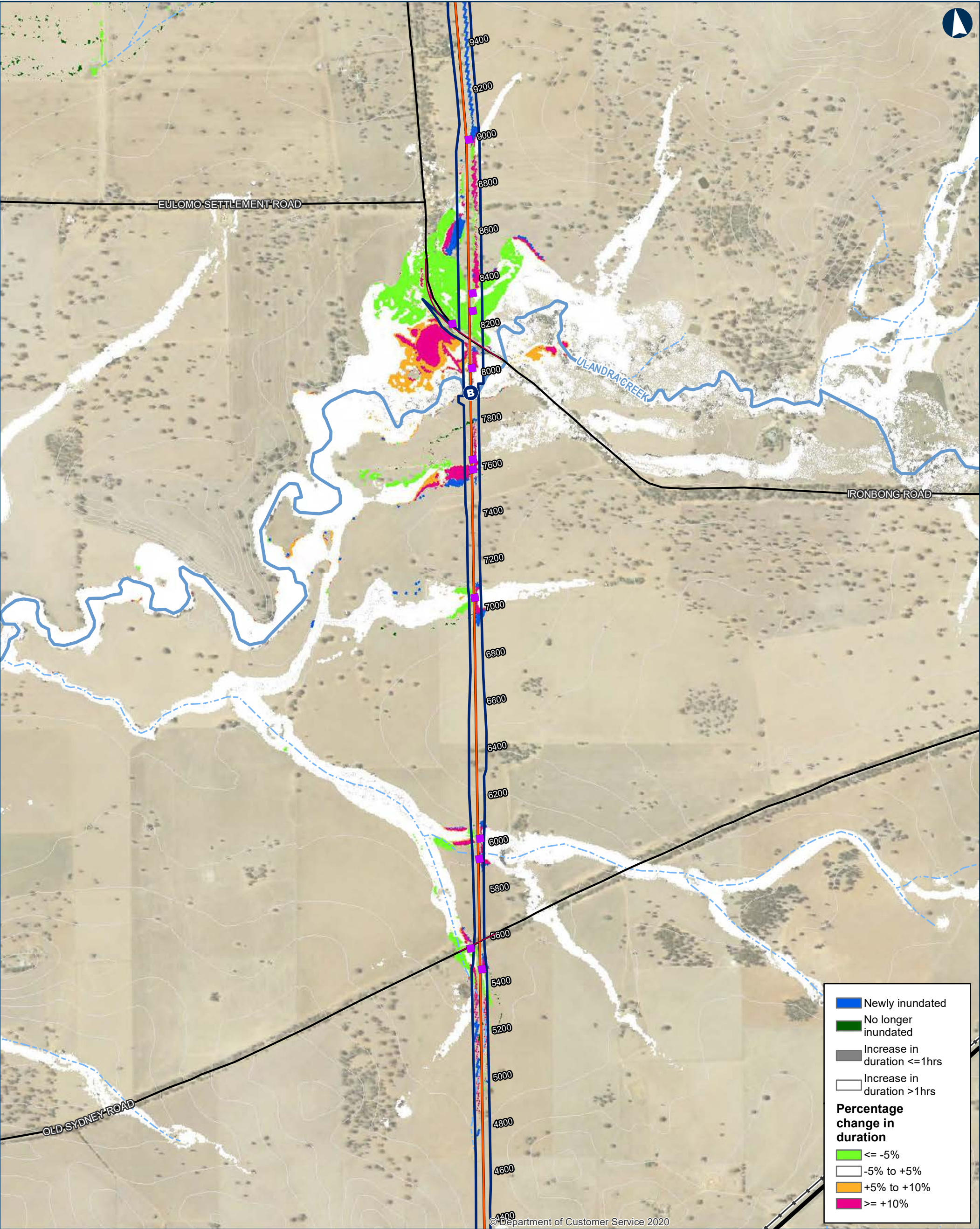

ILLABO TO STOCKINBINGAL 2% AEP Change in Duration

Map 2 of 9

0 200 400 Metres

Coordinate System: GDA 1994 MGA Zone 55

ARTC makes no representation or warranty and assumes no duty of care or other responsibility to any party as to the completeness, accuracy or suitability of the information contained in this GIS map. The GIS map has been prepared from material provided to ARTC by an external source and ARTC has not taken any steps to verify the completeness, accuracy or suitability of that material. ARTC will not be responsible for any loss or damage suffered as a result of any person whatsoever placing reliance upon the information contained within this GIS map.

Date: 5/10/2023
Author: IRDJV
Data Sources: IRDJV, ARTC, LPI

Paper: A3
Scale: 1:15,000

Permanent acquisition boundary

Chainage (distance in metres from southern limit of the proposal)

New track/track upgrade

Overbridge

Underbridge

Culvert

5m Contours

Existing rail

Minor watercourse (Strahler SO 1-3)

Major watercourse (Strahler SO 4-6)

Local road

Sub-arterial road

Arterial road

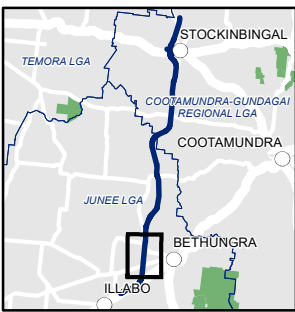

INLAND RAIL **ARTC**

The Australian Government is delivering Inland Rail through the Australian Rail Track Corporation (ARTC), in partnership with the private sector.

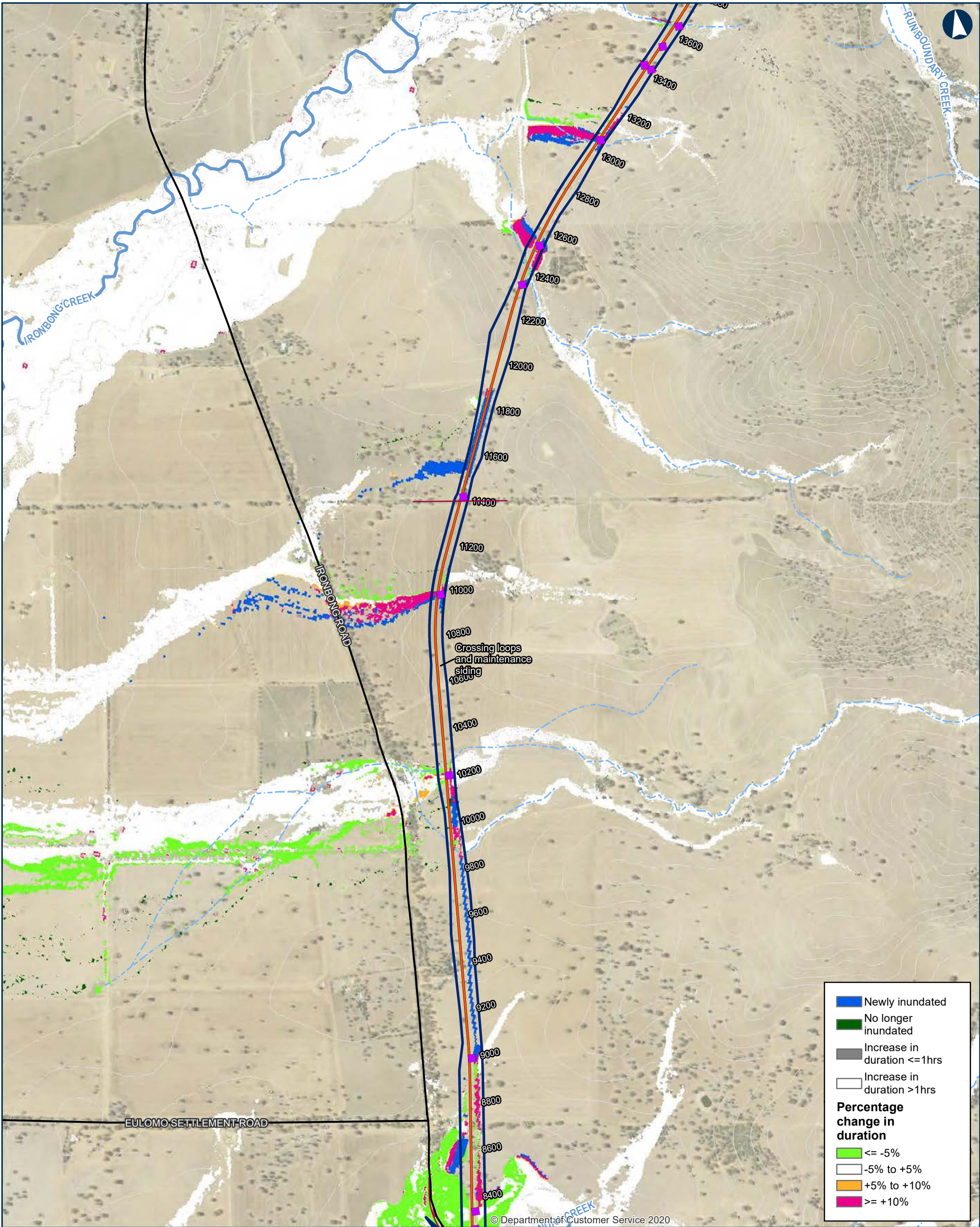

ILLABO TO STOCKINBINGAL 2% AEP Change in Duration

Map 3 of 9

0 200 400 Metres

Coordinate System: GDA 1994 MGA Zone 55
ARTC makes no representation or warranty and assumes no duty of care or other responsibility to any party as to the completeness, accuracy or suitability of the information contained in this GIS map. The GIS map has been prepared from material provided to ARTC by an external source and ARTC has not taken any steps to verify the completeness, accuracy or suitability of that material. ARTC will not be responsible for any loss or damage suffered as a result of any person whatsoever placing reliance upon the information contained within this GIS map.

Date: 5/10/2023 Paper: A3
Author: IRDJV Scale: 1:15,000
Data Sources: IRDJV, ARTC, LPI

- Permanent acquisition boundary
- Chainage (distance in metres from southern limit of the proposal)
- New track/track upgrade
- Overbridge

- Underbridge
- Culvert
- 5m Contours
- Existing rail
- Minor watercourse (Strahler SO 1-3)
- Major watercourse (Strahler SO 4-6)
- Local road

- Sub-arterial road
- Arterial road

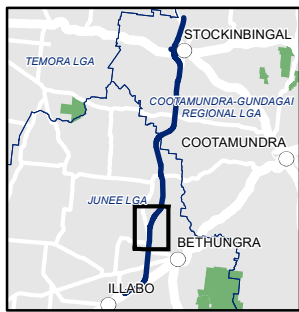

INLAND RAIL ARTC

The Australian Government is delivering Inland Rail through the Australian Rail Track Corporation (ARTC), in partnership with the private sector.

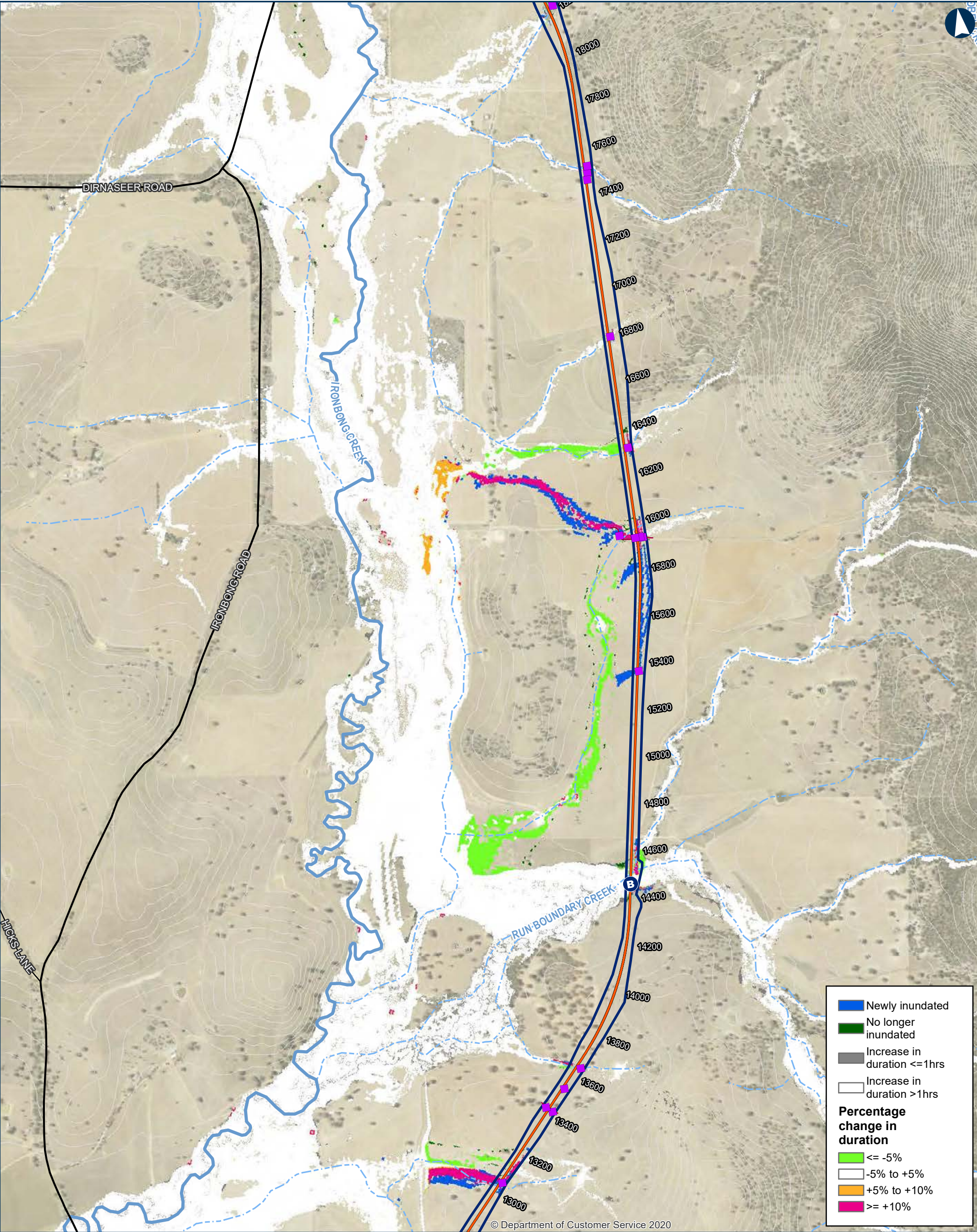

ILLABO TO STOCKINBINGAL 2% AEP Change in Duration

Map 4 of 9

0 200 400 Metres

Coordinate System: GDA 1994 MGA Zone 55

ARTC makes no representation or warranty and assumes no duty of care or other responsibility to any party as to the completeness, accuracy or suitability of the information contained in this GIS map. The GIS map has been prepared from material provided to ARTC by an external source and ARTC has not taken any steps to verify the completeness, accuracy or suitability of that material. ARTC will not be responsible for any loss or damage suffered as a result of any person whatsoever placing reliance upon the information contained within this GIS map.

Date: 5/10/2023
Author: IRDJV
Data Sources: IRDJV, ARTC, LPI

Paper: A3
Scale: 1:15,000

Permanent acquisition boundary

Chainage (distance in metres from southern limit of the proposal)

40950

New track/track upgrade

Overbridge

Underbridge

Culvert

5m Contours

Existing rail

Minor watercourse (Strahler SO 1-3)

Major watercourse (Strahler SO 4-6)

Local road

Sub-arterial road

Arterial road

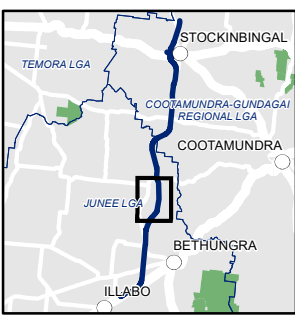

INLAND RAIL **ARTC**

The Australian Government is delivering Inland Rail through the Australian Rail Track Corporation (ARTC), in partnership with the private sector.

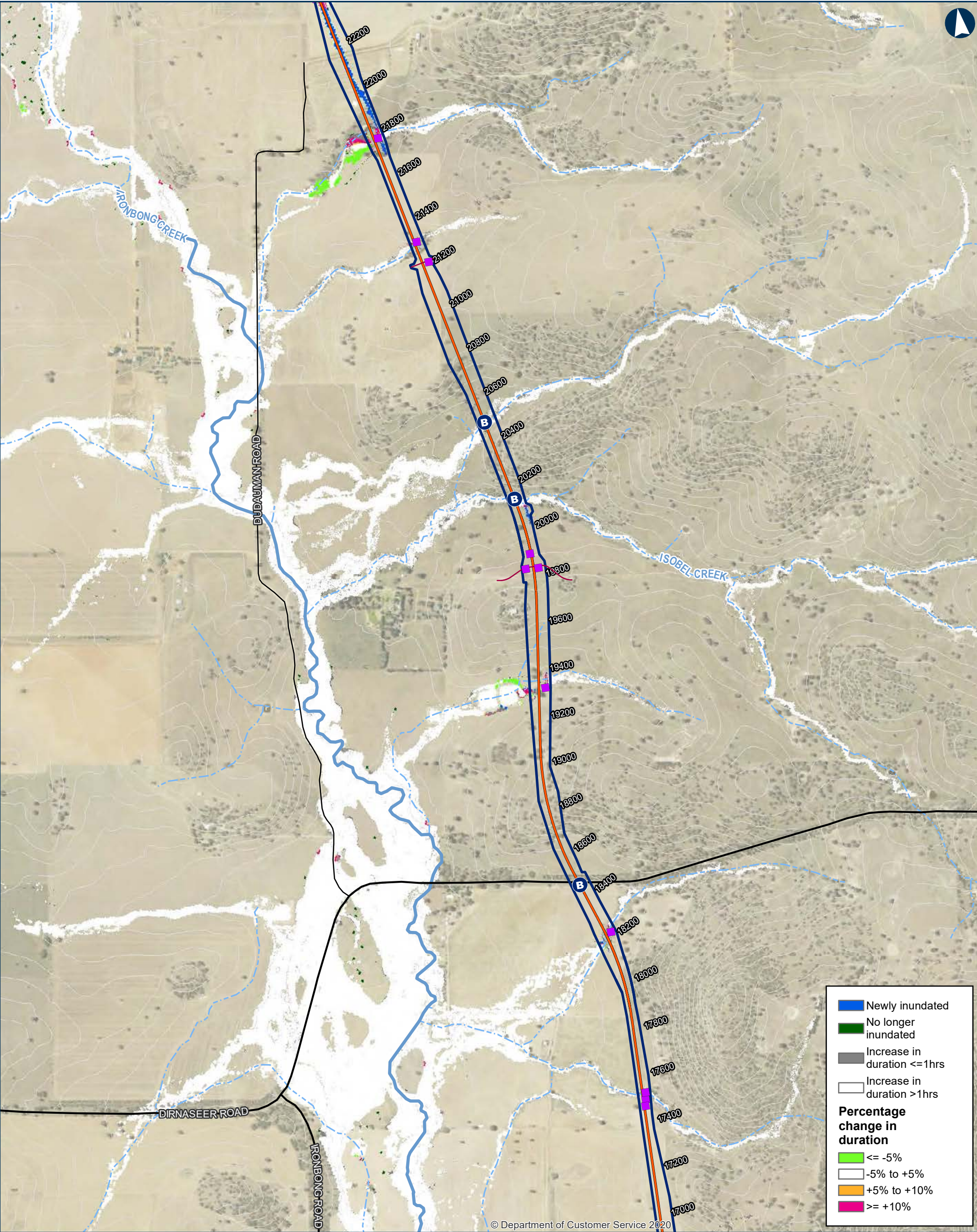

ILLABO TO STOCKINBINGAL 2% AEP Change in Duration

Map 5 of 9

0 200 400 Metres

Coordinate System: GDA 1994 MGA Zone 55
ARTC makes no representation or warranty and assumes no duty of care or other responsibility to any party as to the completeness, accuracy or suitability of the information contained in this GIS map. The GIS map has been prepared from material provided to ARTC by an external source and ARTC has not taken any steps to verify the completeness, accuracy or suitability of that material.
ARTC will not be responsible for any loss or damage suffered as a result of any person whatsoever placing reliance upon the information contained within this GIS map.

Date: 5/10/2023 Paper: A3
Author: IRDJV Scale: 1:15,000
Data Sources: IRDJV, ARTC, LPI

Permanent acquisition boundary
Chainage (distance in metres from southern limit of the proposal)
40950
New track/track upgrade
Overbridge

Underbridge
Culvert
5m Contours
Existing rail
Minor watercourse (Strahler SO 1-3)
Major watercourse (Strahler SO 4-6)
Local road

Sub-arterial road
Arterial road

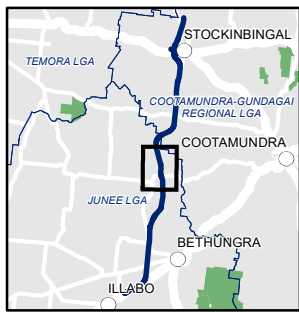

INLAND RAIL ARTC

The Australian Government is delivering Inland Rail through the Australian Rail Track Corporation (ARTC), in partnership with the private sector.

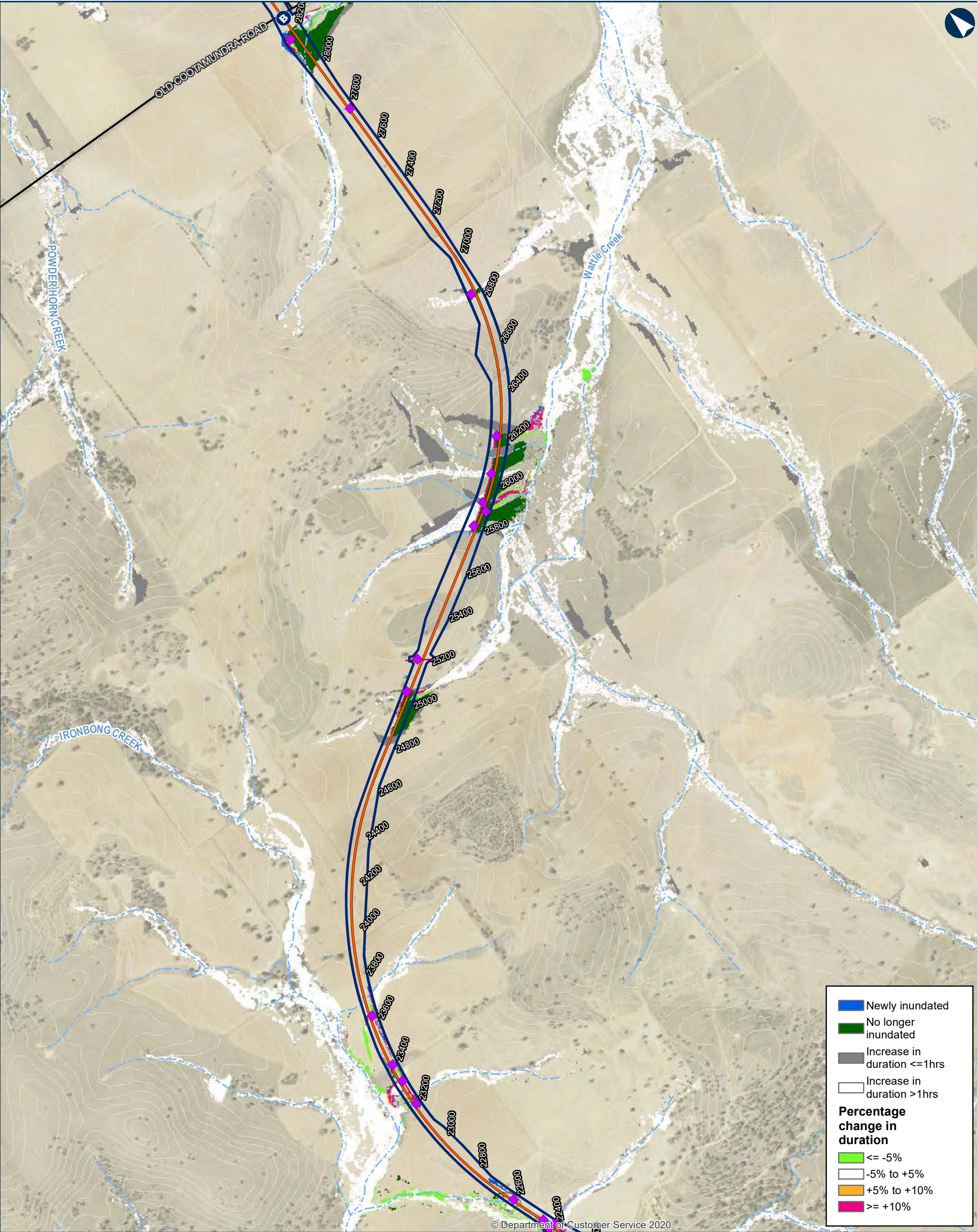

ILLABO TO STOCKINBINGAL 2% AEP Change in Duration

0200400Metres

Coordinate System: GDA 1994 MGA Zone 55

ARTC makes no representation or warranty and assumes no duty of care or other responsibility to any party as to the completeness, accuracy or suitability of the information contained in this GIS map. The GIS map has been prepared from material provided to ARTC by an external source and ARTC has not taken any steps to verify the completeness, accuracy or suitability of that material. ARTC will not be responsible for any loss or damage suffered as a result of any person whatsoever placing reliance upon the information contained within this GIS map.

Date: 5/10/2023
Author: IRDJV
Data Sources: IRDJV, ARTC, LPI

Paper: A3
Scale: 1:15,000

Permanent acquisition boundary

Chainage (distance in metres from southern limit of the proposal)

40950

New track/track upgrade

Overbridge

Underbridge

Culvert

5m Contours

Existing rail

Minor watercourse (Strahler SO 1-3)

Major watercourse (Strahler SO 4-6)

Local road

Sub-arterial road

Arterial road

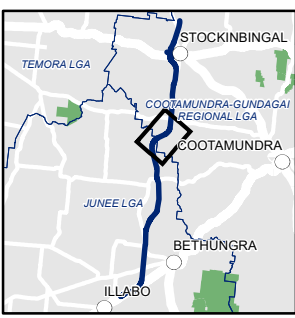

INLAND RAIL ARTC

The Australian Government is delivering Inland Rail through the Australian Rail Track Corporation (ARTC), in partnership with the private sector.

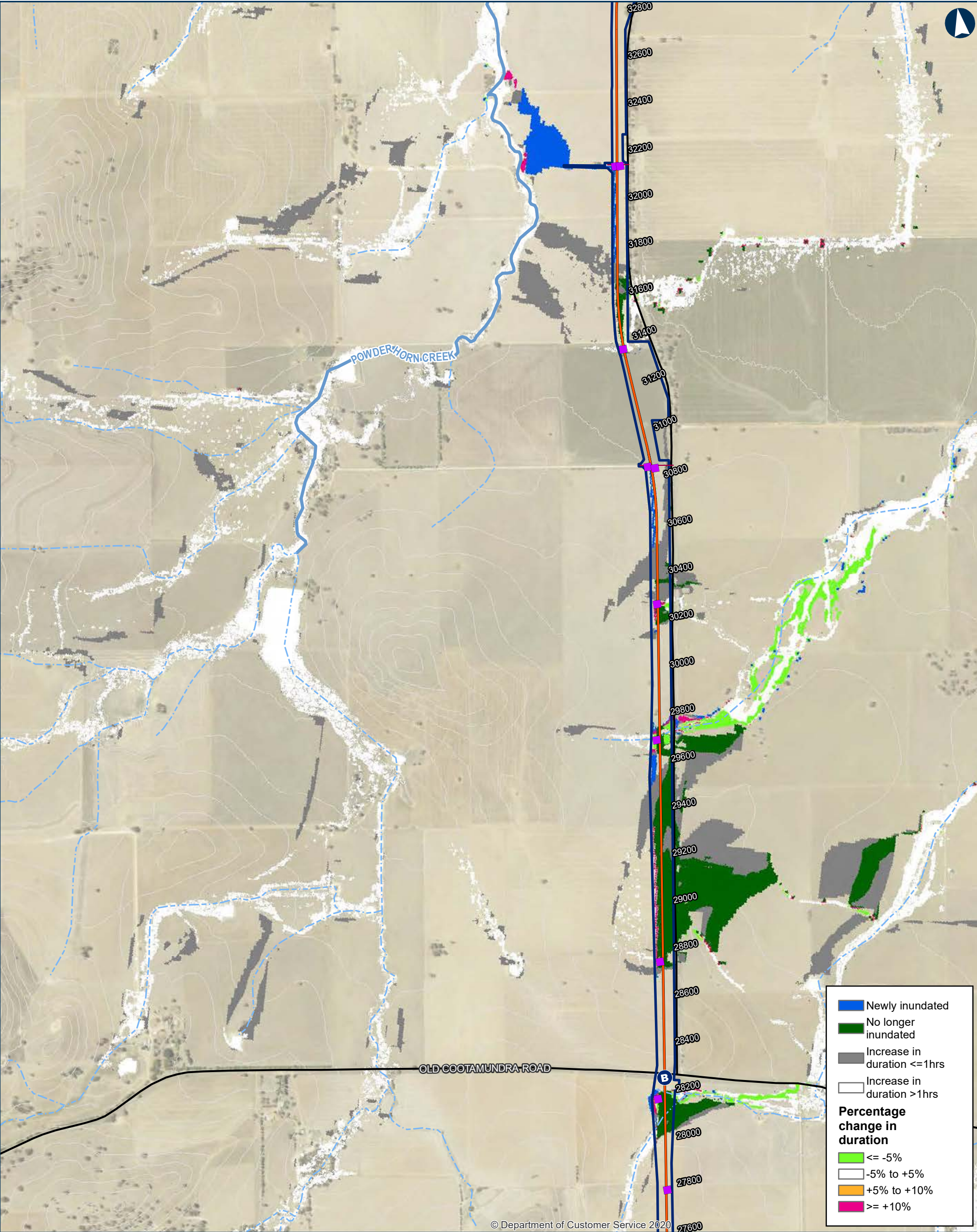

ILLABO TO STOCKINBINGAL 2% AEP Change in Duration

Map 7 of 9

0 200 400 Metres

Coordinate System: GDA 1994 MGA Zone 55

ARTC makes no representation or warranty and assumes no duty of care or other responsibility to any party as to the completeness, accuracy or suitability of the information contained in this GIS map. The GIS map has been prepared from material provided to ARTC by an external source and ARTC has not taken any steps to verify the completeness, accuracy or suitability of that material. ARTC will not be responsible for any loss or damage suffered as a result of any person whatsoever placing reliance upon the information contained within this GIS map.

Date: 5/10/2023
Author: IRDJV
Data Sources: IRDJV, ARTC, LPI

Paper: A3
Scale: 1:15,000

Permanent acquisition boundary

Chainage (distance in metres from southern limit of the proposal)

New track/track upgrade

Overbridge

Underbridge

Culvert

5m Contours

Existing rail

Minor watercourse (Strahler SO 1-3)

Major watercourse (Strahler SO 4-6)

Local road

Sub-arterial road

Arterial road

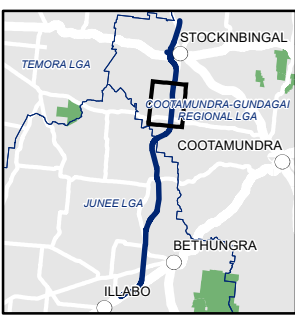

INLAND RAIL **ARTC**

The Australian Government is delivering Inland Rail through the Australian Rail Track Corporation (ARTC), in partnership with the private sector.

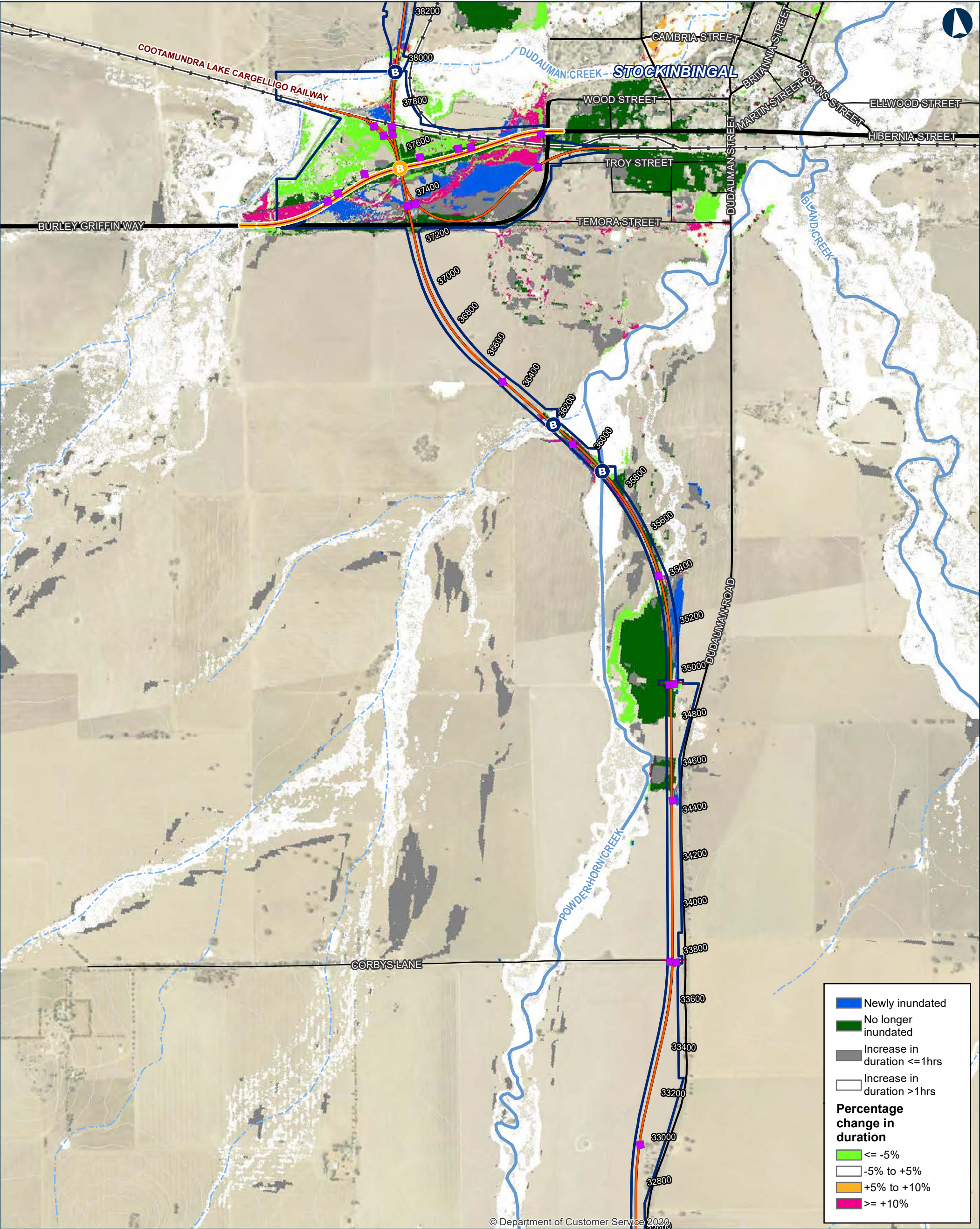

ILLABO TO STOCKINBINGAL 2% AEP Change in Duration

Map 8 of 9

0 200 400
Metres

Coordinate System: GDA 1994 MGA Zone 55

ARTC makes no representation or warranty and assumes no duty of care or other responsibility to any party as to the completeness, accuracy or suitability of the information contained in this GIS map. The GIS map has been prepared from material provided to ARTC by an external source and ARTC has not taken any steps to verify the completeness, accuracy or suitability of that material. ARTC will not be responsible for any loss or damage suffered as a result of any person whatsoever placing reliance upon the information contained within this GIS map.

Date: 5/10/2023 Paper: A3
Author: IRDJV Scale: 1:15,000
Data Sources: IRDJV, ARTC, LPI

Permanent acquisition boundary

Chainage (distance in metres from southern limit of the proposal)

New track/track upgrade
Burley Griffin Way realignment

Overbridge
Underbridge
Culvert
5m Contours
Existing rail
Minor watercourse (Strahler SO 1-3)
Major watercourse (Strahler SO 4-6)

Local road
Sub-arterial road
Arterial road

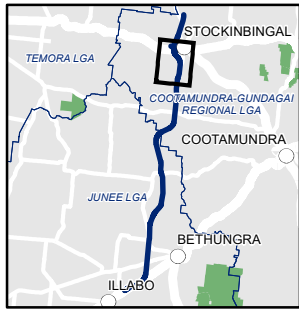

INLAND RAIL ARTC

The Australian Government is delivering Inland Rail through the Australian Rail Track Corporation (ARTC), in partnership with the private sector.

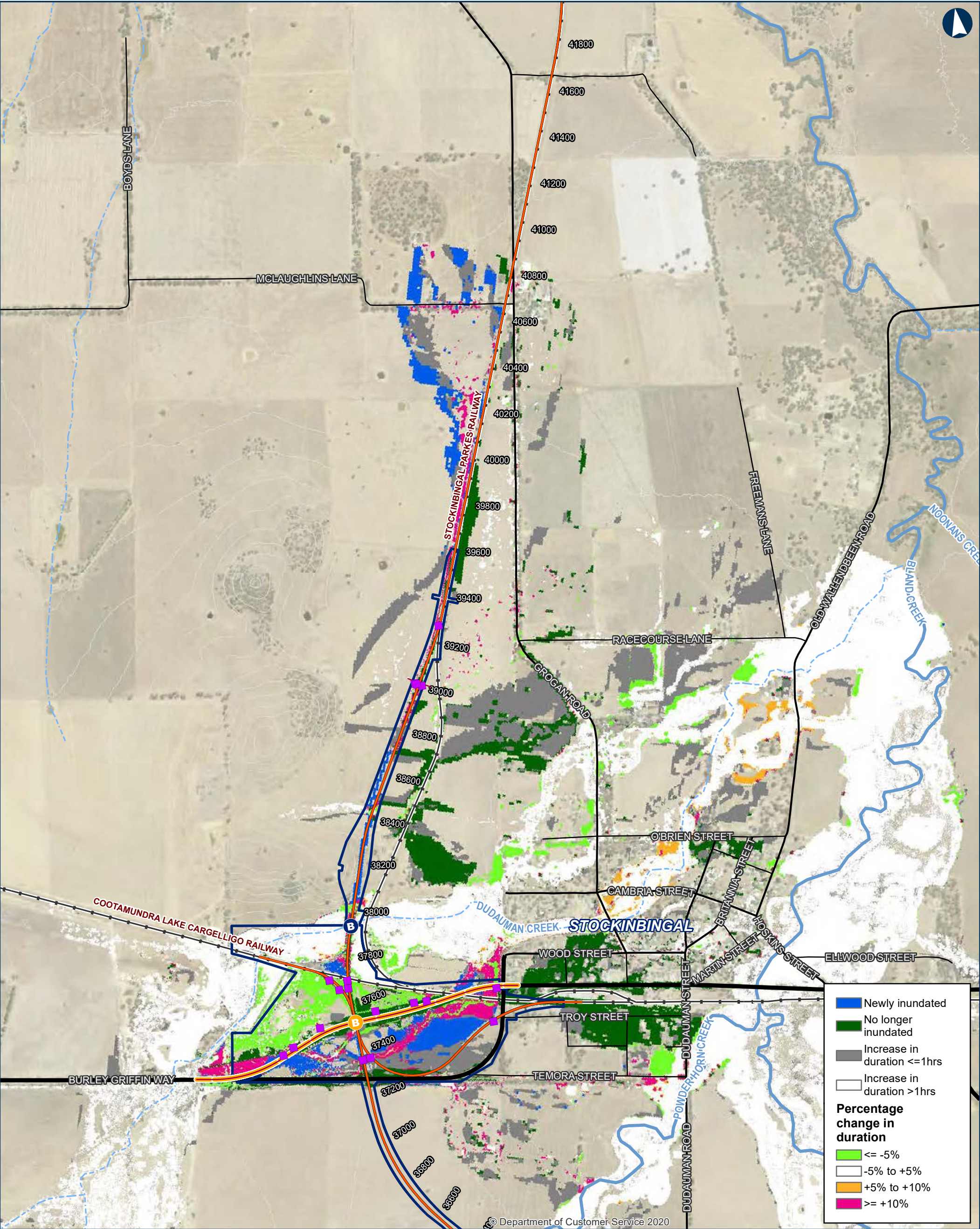

ILLABO TO STOCKINBINGAL 2% AEP Change in Duration

0 200 400 Metres

Coordinate System: GDA 1994 MGA Zone 55

ARTC makes no representation or warranty and assumes no duty of care or other responsibility to any party as to the completeness, accuracy or suitability of the information contained in this GIS map. The GIS map has been prepared from material provided to ARTC by an external source and ARTC has not taken any steps to verify the completeness, accuracy or suitability of that material. ARTC will not be responsible for any loss or damage suffered as a result of any person whatsoever placing reliance upon the information contained within this GIS map.

Date: 5/10/2023
Author: IRDJV
Data Sources: IRDJV, ARTC, LPI

Permanent acquisition boundary

Chainage (distance in metres from southern limit of the proposal)

40950

New track/track upgrade

Burley Griffin Way realignment

Overbridge

Underbridge

Culvert

5m Contours

Existing rail

Minor watercourse (Strahler SO 1-3)

Major watercourse (Strahler SO 4-6)

Local road

Sub-arterial road

Arterial road



The Australian Government is delivering Inland Rail through the Australian Rail Track Corporation (ARTC), in partnership with the private sector.

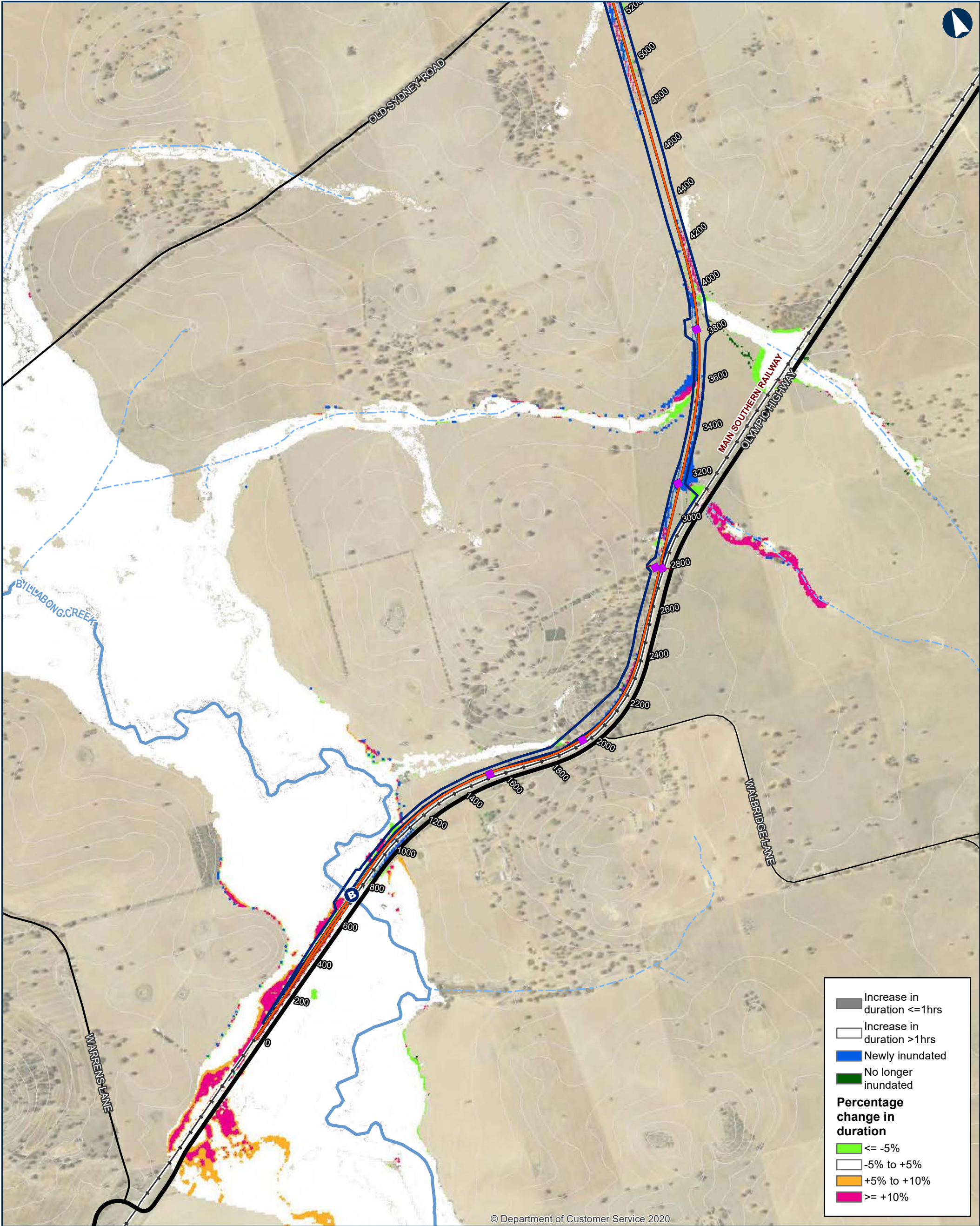

© Department of Customer Service 2020

Increase in duration <=1hrs

Increase in duration >1hrs

Newly inundated

No longer inundated

Percentage change in duration

<= -5%

-5% to +5%

+5% to +10%

>= +10%

0200400Metres

Coordinate System: GDA 1994 MGA Zone 55

ARTC makes no representation or warranty and assumes no duty of care or other responsibility to any party as to the completeness, accuracy or suitability of the information contained in this GIS map. The GIS map has been prepared from material provided to ARTC by an external source and ARTC has not taken any steps to verify the completeness, accuracy or suitability of that material. ARTC will not be responsible for any loss or damage suffered as a result of any person whatsoever placing reliance upon the information contained within this GIS map.

Date: 5/10/2023

Paper: A3

Author: IRDJV

Scale: 1:15,000

Data Sources: IRDJV, ARTC, LPI

Permanent acquisition boundary

Chainage (distance in metres from southern limit of the proposal)

New track/track upgrade

Overbridge

B

Underbridge

Culvert

5m Contours

Existing rail

Minor watercourse (Strahler SO 1-3)

Major watercourse (Strahler SO 4-6)

Local road

Sub-arterial road

Arterial road

ILLABO TO STOCKINBINGAL 1% AEP Change in Duration

Map 1 of 9

ILLABO

STOCKINBINGAL

TEMORA LGA

COOTAMUNDRA-GUNDAGAI REGIONAL LGA

COOTAMUNDRA

JUNEE LGA

BETHUNGRA

INLAND RAIL

ARTC

The Australian Government is delivering Inland Rail through the Australian Rail Track Corporation (ARTC), in partnership with the private sector.

\\corp.pbwan.net\ANZ\Projects\IPS108286_Inland_Rail_Illab4_WIP\GIS\AWS\IPS108286_I2SITasks\220_0122_HYD_HydrologyReport\June2023\Documents\1AEP\220_0122_HYD_1AEPDuration_v5.mxd

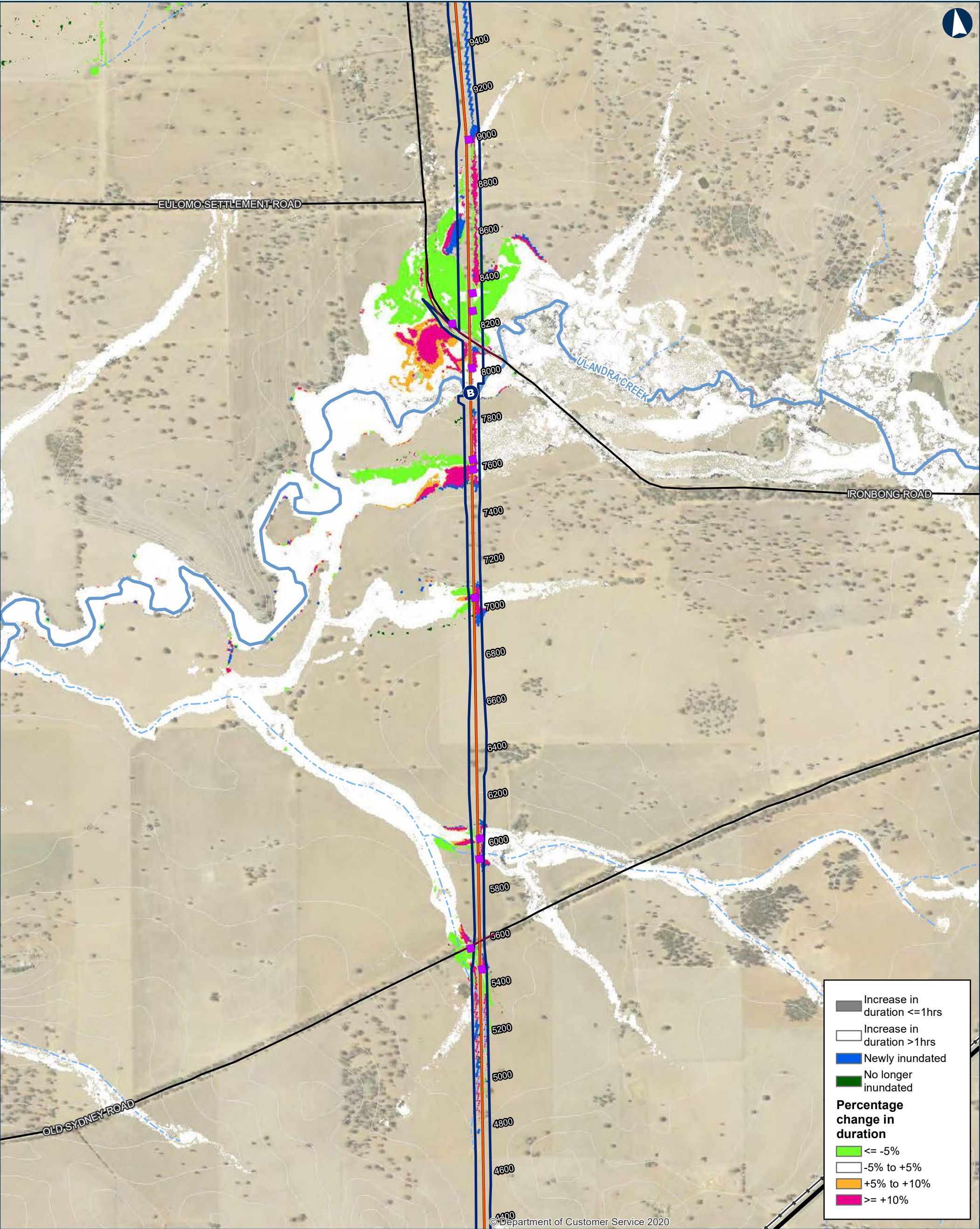

ILLABO TO STOCKINBINGAL 1% AEP Change in Duration

Map 2 of 9

0 200 400 Metres

Coordinate System: GDA 1994 MGA Zone 55

ARTC makes no representation or warranty and assumes no duty of care or other responsibility to any party as to the completeness, accuracy or suitability of the information contained in this GIS map. The GIS map has been prepared from material provided to ARTC by an external source and ARTC has not taken any steps to verify the completeness, accuracy or suitability of that material. ARTC will not be responsible for any loss or damage suffered as a result of any person whatsoever placing reliance upon the information contained within this GIS map.

Date: 5/10/2023
Author: IRDJV
Data Sources: IRDJV, ARTC, LPI

Paper: A3
Scale: 1:15,000

Permanent acquisition boundary

Chainage (distance in metres from southern limit of the proposal)

40950

New track/track upgrade

Overbridge

Underbridge

Culvert

5m Contours

Existing rail

Minor watercourse (Strahler SO 1-3)

Major watercourse (Strahler SO 4-6)

Local road

Sub-arterial road

Arterial road

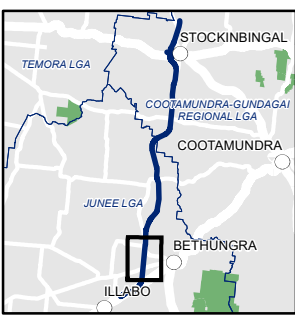

INLAND RAIL ARTC

The Australian Government is delivering Inland Rail through the Australian Rail Track Corporation (ARTC), in partnership with the private sector.

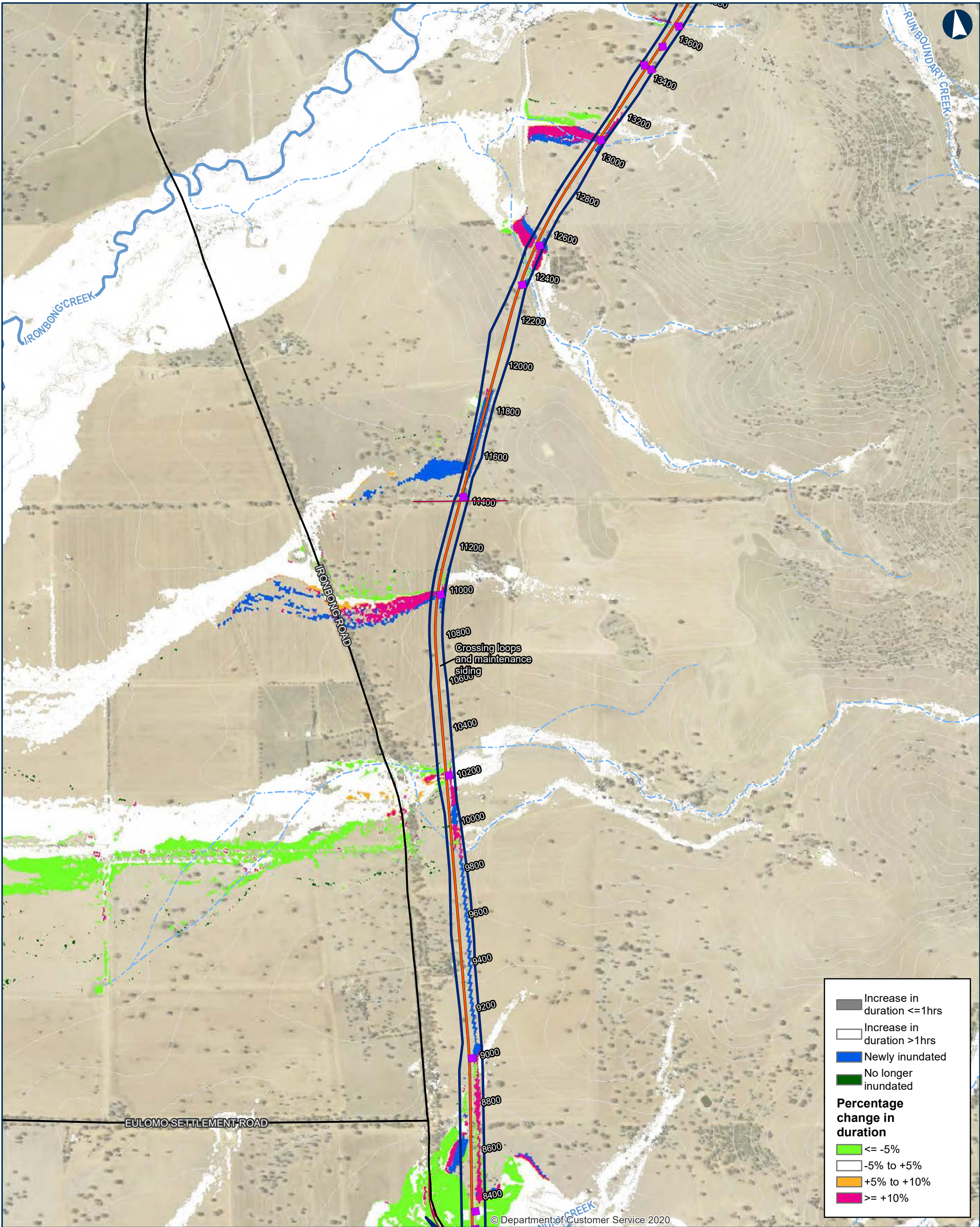

ILLABO TO STOCKINBINAL 1% AEP Change in Duration

Map 3 of 9

0 200 400 Metres

Coordinate System: GDA 1994 MGA Zone 55
ARTC makes no representation or warranty and assumes no duty of care or other responsibility to any party as to the completeness, accuracy or suitability of the information contained in this GIS map. The GIS map has been prepared from material provided to ARTC by an external source and ARTC has not taken any steps to verify the completeness, accuracy or suitability of that material. ARTC will not be responsible for any loss or damage suffered as a result of any person whatsoever placing reliance upon the information contained within this GIS map.

Date: 5/10/2023 Paper: A3
Author: IRDJV Scale: 1:15,000
Data Sources: IRDJV, ARTC, LPI

- Permanent acquisition boundary
- Chainage (distance in metres from southern limit of the proposal) 40950
- New track/track upgrade
- Overbridge

- Underbridge
- Culvert
- 5m Contours
- Existing rail
- Minor watercourse (Strahler SO 1-3)
- Major watercourse (Strahler SO 4-6)
- Local road

- Sub-arterial road
- Arterial road

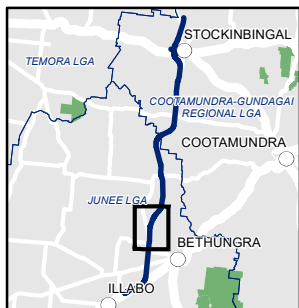

INLAND RAIL ARTC

The Australian Government is delivering Inland Rail through the Australian Rail Track Corporation (ARTC), in partnership with the private sector.

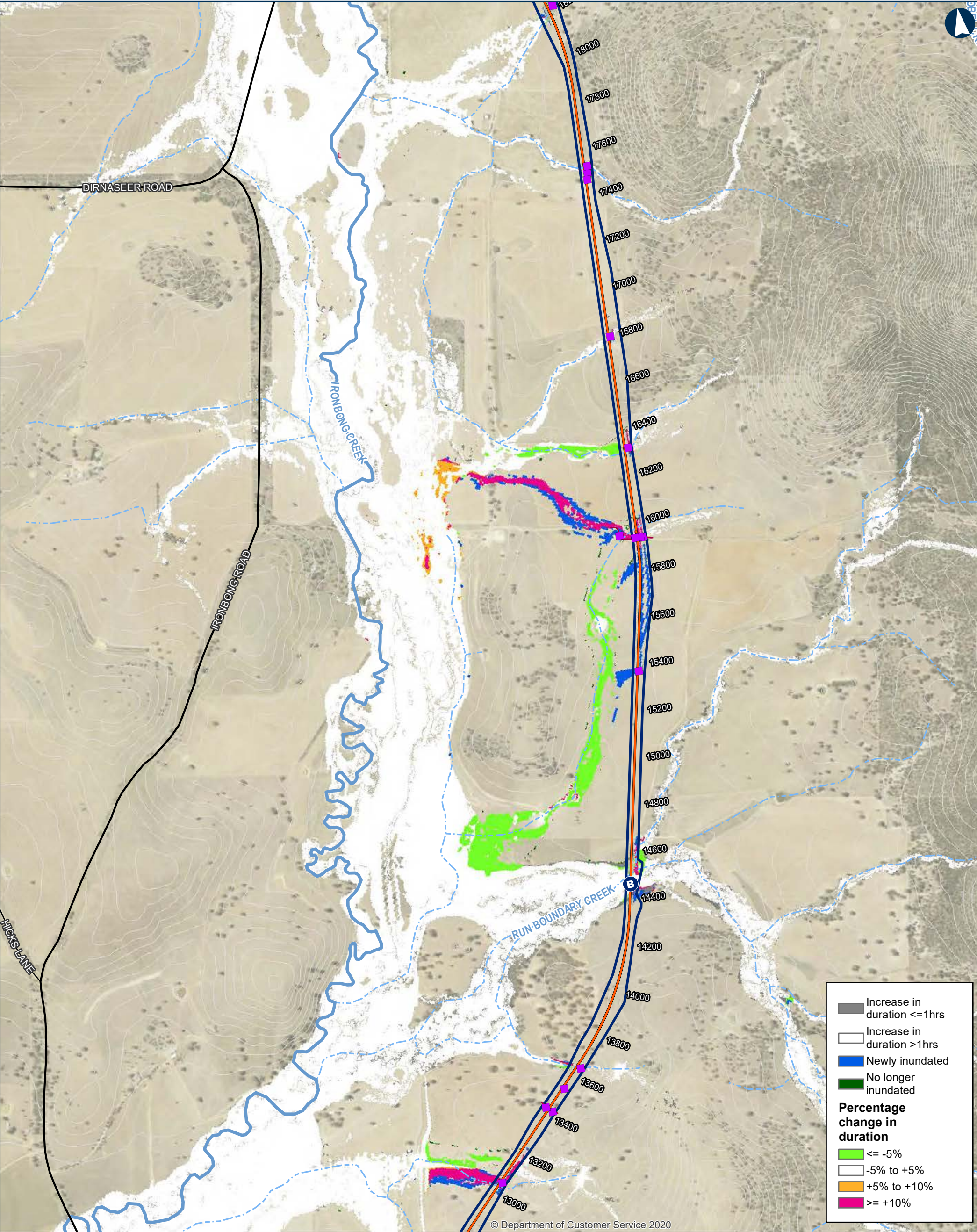

ILLABO TO STOCKINBINGAL 1% AEP Change in Duration

Map 4 of 9

0 200 400 Metres

Coordinate System: GDA 1994 MGA Zone 55

ARTC makes no representation or warranty and assumes no duty of care or other responsibility to any party as to the completeness, accuracy or suitability of the information contained in this GIS map. The GIS map has been prepared from material provided to ARTC by an external source and ARTC has not taken any steps to verify the completeness, accuracy or suitability of that material. ARTC will not be responsible for any loss or damage suffered as a result of any person whatsoever placing reliance upon the information contained within this GIS map.

Date: 5/10/2023
Author: IRDJV
Data Sources: IRDJV, ARTC, LPI

Paper: A3
Scale: 1:15,000

- Permanent acquisition boundary
- Chainage (distance in metres from southern limit of the proposal)
- New track/track upgrade
- Overbridge
- Underbridge
- Culvert
- 5m Contours
- Existing rail
- Minor watercourse (Strahler SO 1-3)
- Major watercourse (Strahler SO 4-6)
- Local road
- Sub-arterial road
- Arterial road

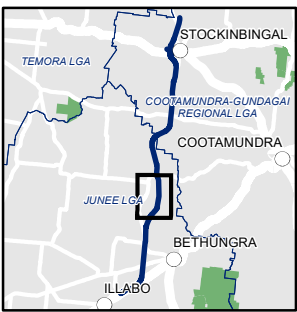

INLAND RAIL **ARTC**

The Australian Government is delivering Inland Rail through the Australian Rail Track Corporation (ARTC), in partnership with the private sector.

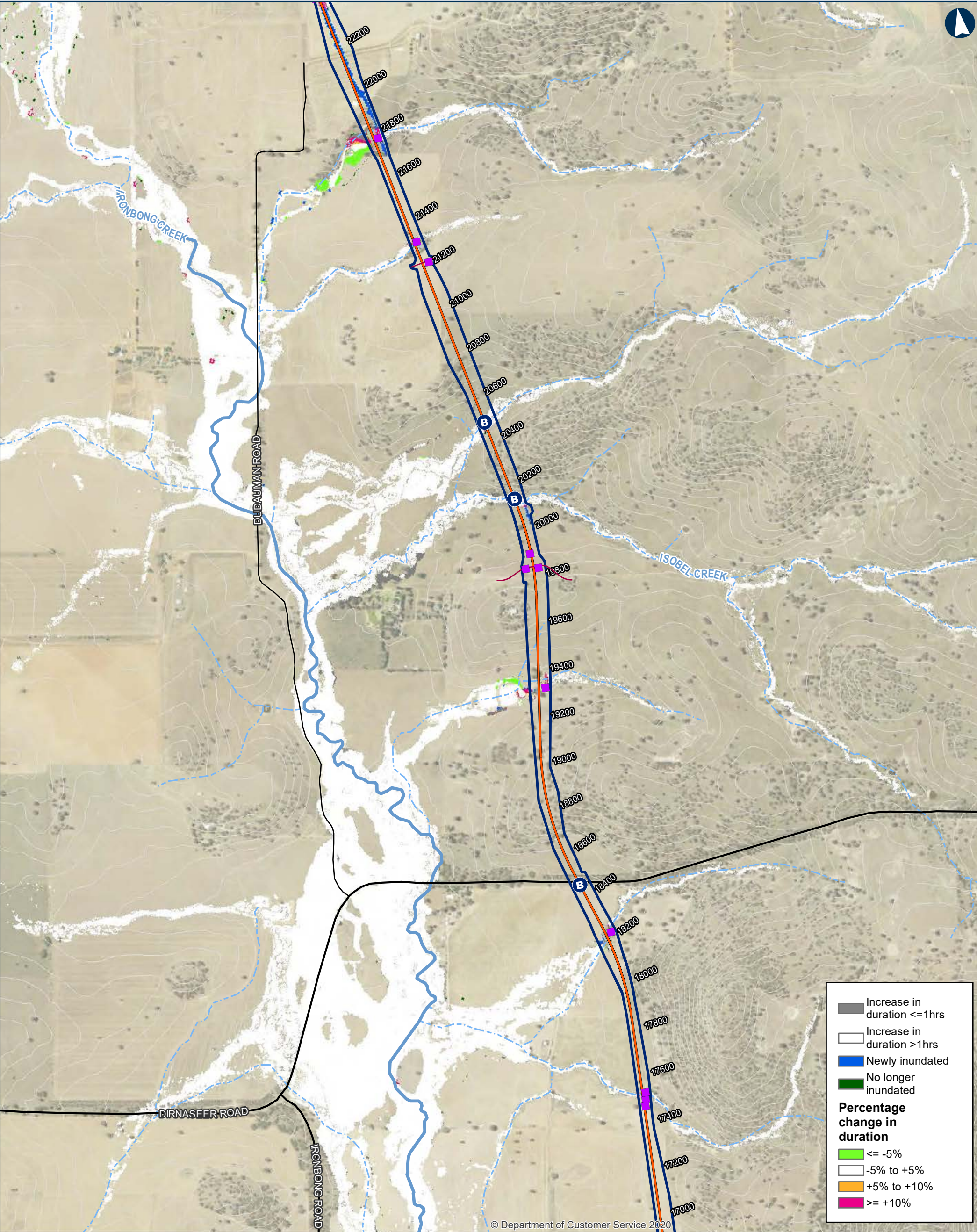

ILLABO TO STOCKINBINGAL 1% AEP Change in Duration

Map 5 of 9

0 200 400 Metres

Coordinate System: GDA 1994 MGA Zone 55

ARTC makes no representation or warranty and assumes no duty of care or other responsibility to any party as to the completeness, accuracy or suitability of the information contained in this GIS map. The GIS map has been prepared from material provided to ARTC by an external source and ARTC has not taken any steps to verify the completeness, accuracy or suitability of that material. ARTC will not be responsible for any loss or damage suffered as a result of any person whatsoever placing reliance upon the information contained within this GIS map.

Date: 5/10/2023
Author: IRDJV
Data Sources: IRDJV, ARTC, LPI

Paper: A3
Scale: 1:15,000

- Permanent acquisition boundary
- Chainage (distance in metres from southern limit of the proposal) 40950
- New track/track upgrade
- Overbridge
- Underbridge
- Culvert
- 5m Contours
- Existing rail
- Minor watercourse (Strahler SO 1-3)
- Major watercourse (Strahler SO 4-6)
- Local road
- Sub-arterial road
- Arterial road

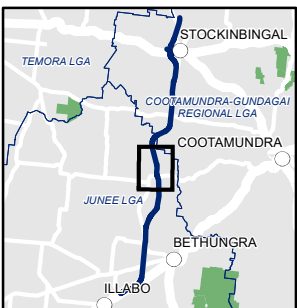

INLAND RAIL **ARTC**

The Australian Government is delivering Inland Rail through the Australian Rail Track Corporation (ARTC), in partnership with the private sector.

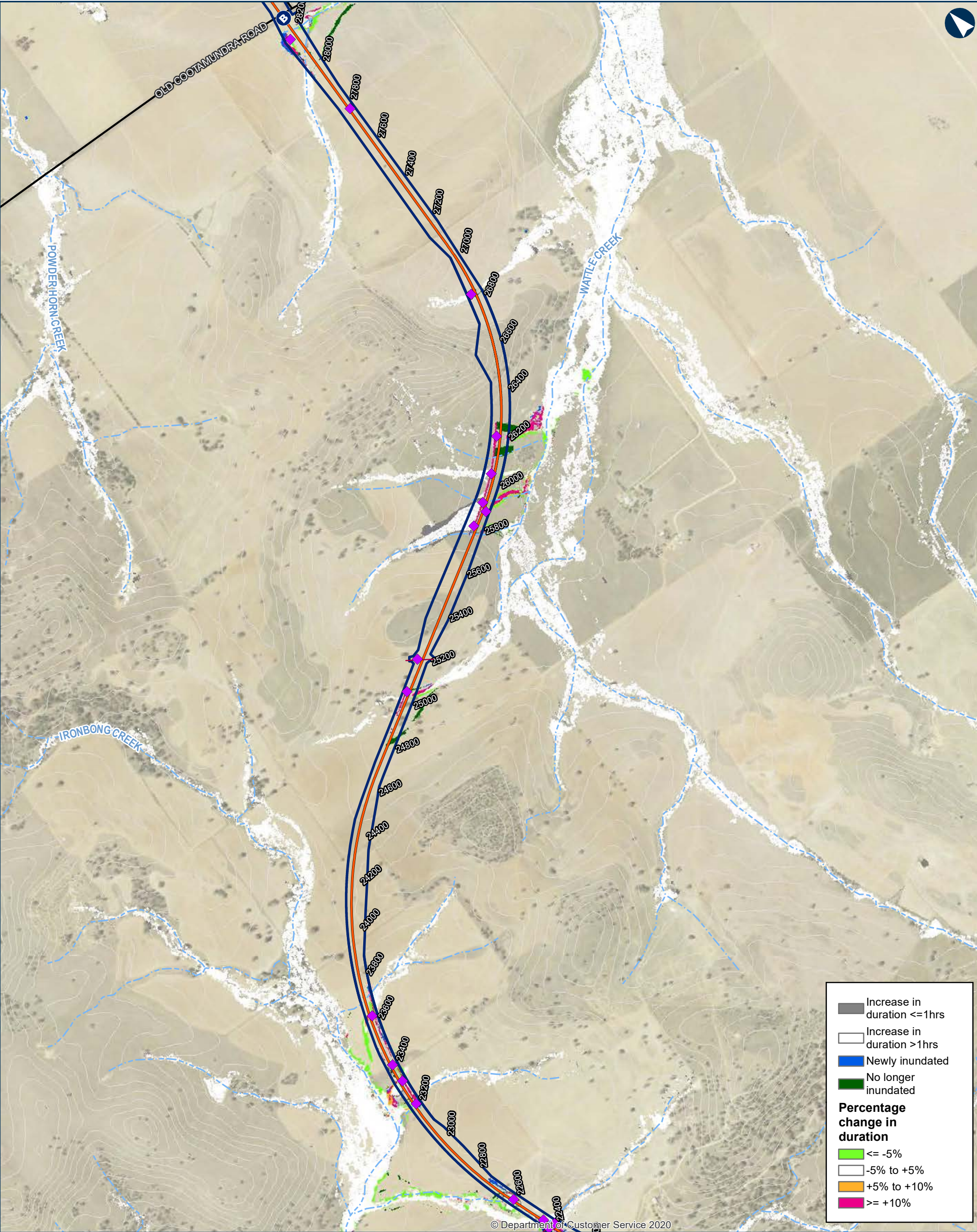

ILLABO TO STOCKINBINGAL 1% AEP Change in Duration

Map 6 of 9

0 200 400 Metres

Coordinate System: GDA 1994 MGA Zone 55

ARTC makes no representation or warranty and assumes no duty of care or other responsibility to any party as to the completeness, accuracy or suitability of the information contained in this GIS map. The GIS map has been prepared from material provided to ARTC by an external source and ARTC has not taken any steps to verify the completeness, accuracy or suitability of that material. ARTC will not be responsible for any loss or damage suffered as a result of any person whatsoever placing reliance upon the information contained within this GIS map.

Date: 5/10/2023
Author: IRDJV
Data Sources: IRDJV, ARTC, LPI

Paper: A3
Scale: 1:15,000

Permanent acquisition boundary

Chainage (distance in metres from southern limit of the proposal)

40950

New track/track upgrade

Overbridge

Underbridge

Culvert

5m Contours

Existing rail

Minor watercourse (Strahler SO 1-3)

Major watercourse (Strahler SO 4-6)

Local road

Sub-arterial road

Arterial road

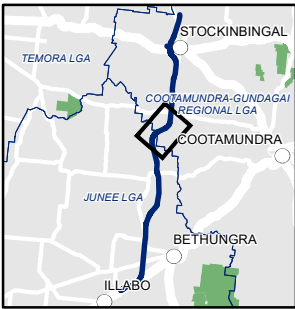

INLAND RAIL ARTC

The Australian Government is delivering Inland Rail through the Australian Rail Track Corporation (ARTC), in partnership with the private sector.

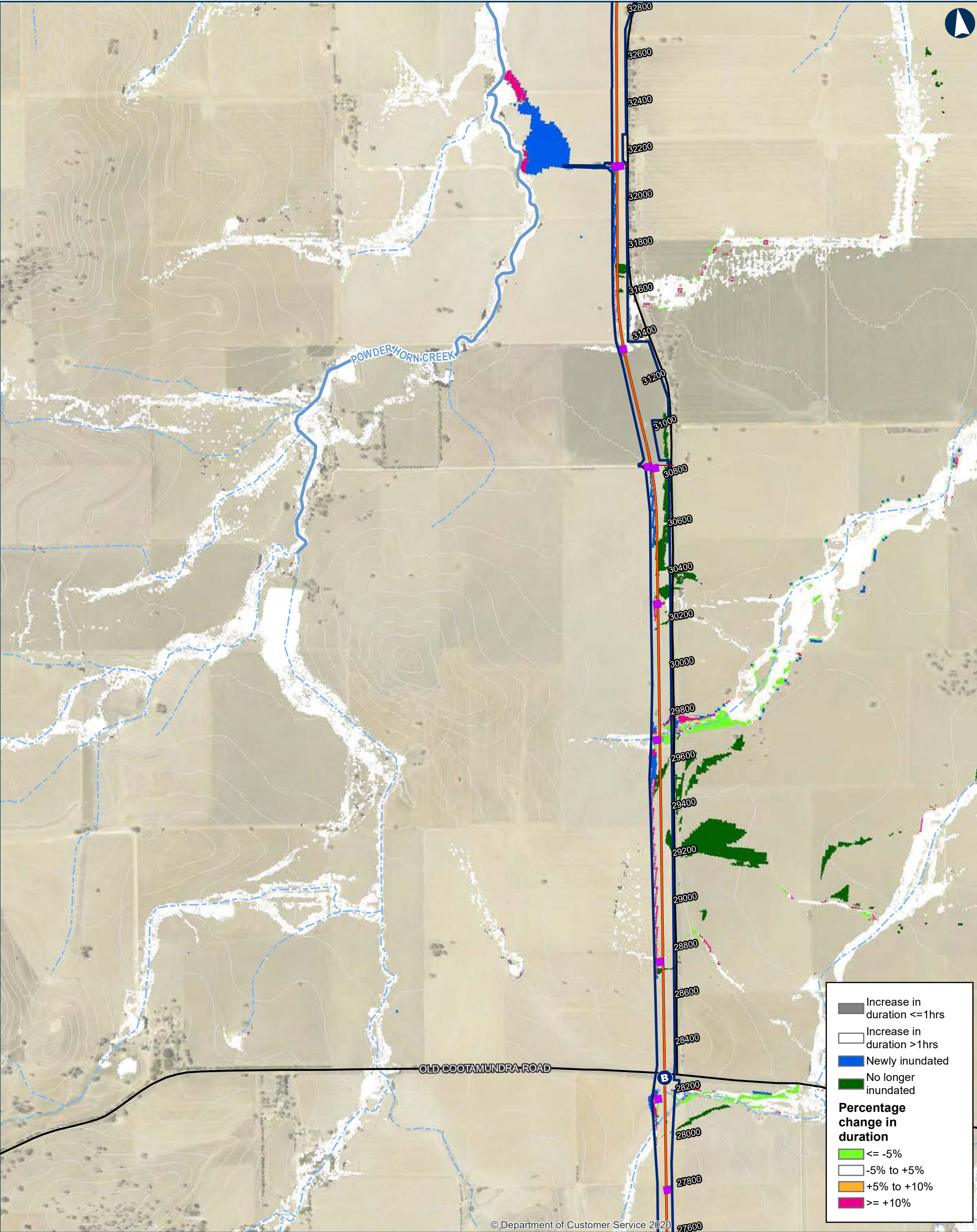

ILLABO TO STOCKINBINGAL 1% AEP Change in Duration

Map 7 of 9

0 200 400 Metres

Coordinate System: GDA 1994 MGA Zone 55

ARTC makes no representation or warranty and assumes no duty of care or other responsibility to any party as to the completeness, accuracy or suitability of the information contained in this GIS map. The GIS map has been prepared from material provided to ARTC by an external source and ARTC has not taken any steps to verify the completeness, accuracy or suitability of that material. ARTC will not be responsible for any loss or damage suffered as a result of any person whatsoever placing reliance upon the information contained within this GIS map.

Date: 5/10/2023
Author: IRDJV
Data Sources: IRDJV, ARTC, LPI

Paper: A3
Scale: 1:15,000

- Permanent acquisition boundary
- Chainage (distance in metres from southern limit of the proposal) 40950
- New track/track upgrade
- Overbridge
- Underbridge
- Culvert
- 5m Contours
- Existing rail
- Minor watercourse (Strahler SO 1-3)
- Major watercourse (Strahler SO 4-6)
- Local road
- Sub-arterial road
- Arterial road

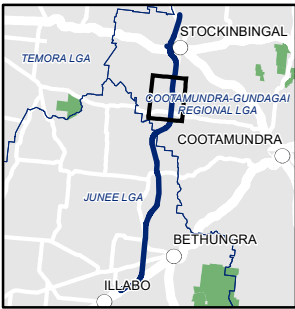

INLAND RAIL ARTC

The Australian Government is delivering Inland Rail through the Australian Rail Track Corporation (ARTC), in partnership with the private sector.

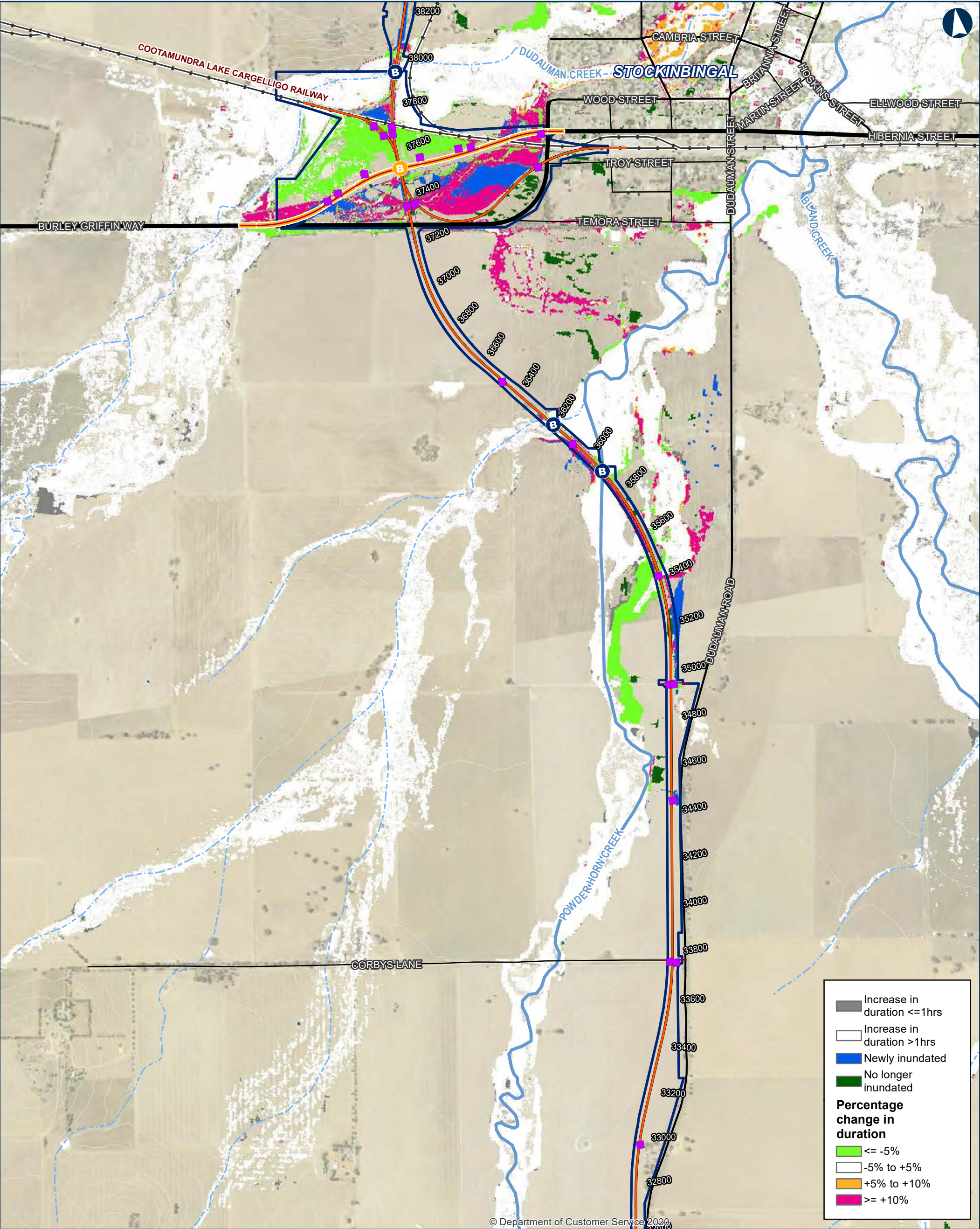

ILLABO TO STOCKINBINGAL 1% AEP Change in Duration

Map 8 of 9

0 200 400 Metres

Coordinate System: GDA 1994 MGA Zone 55

ARTC makes no representation or warranty and assumes no duty of care or other responsibility to any party as to the completeness, accuracy or suitability of the information contained in this GIS map. The GIS map has been prepared from material provided to ARTC by an external source and ARTC has not taken any steps to verify the completeness, accuracy or suitability of that material. ARTC will not be responsible for any loss or damage suffered as a result of any person whatsoever placing reliance upon the information contained within this GIS map.

Date: 5/10/2023
Author: IRDJV
Data Sources: IRDJV, ARTC, LPI

Permanent acquisition boundary

Chainage (distance in metres from southern limit of the proposal)

40950

New track/track upgrade

Burley Griffin Way realignment

Overbridge

Underbridge

Culvert

5m Contours

Existing rail

Minor watercourse (Strahler SO 1-3)

Major watercourse (Strahler SO 4-6)

Local road

Sub-arterial road

Arterial road

INLAND RAIL ARTC

The Australian Government is delivering Inland Rail through the Australian Rail Track Corporation (ARTC), in partnership with the private sector.

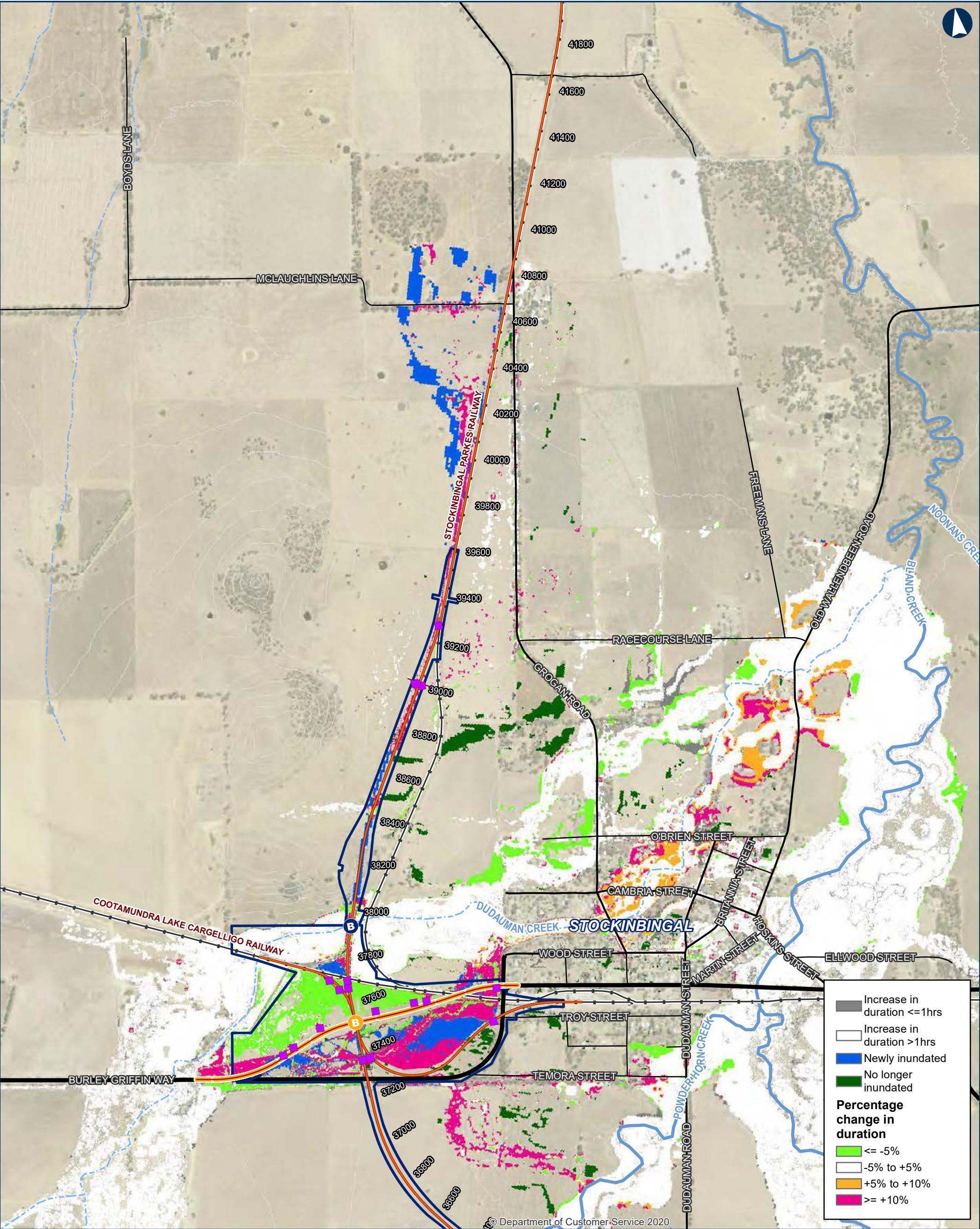

ILLABO TO STOCKINBINGAL 1% AEP Change in Duration

Map 9 of 9

0 200 400 Metres

Coordinate System: GDA 1994 MGA Zone 55

ARTC makes no representation or warranty and assumes no duty of care or other responsibility to any party as to the completeness, accuracy or suitability of the information contained in this GIS map. The GIS map has been prepared from material provided to ARTC by an external source and ARTC has not taken any steps to verify the completeness, accuracy or suitability of that material. ARTC will not be responsible for any loss or damage suffered as a result of any person whatsoever placing reliance upon the information contained within this GIS map.

Date: 5/10/2023
Author: IRDJV
Data Sources: IRDJV, ARTC, LPI

Permanent acquisition boundary

Chainage (distance in metres from southern limit of the proposal)

40950

New track/track upgrade

Burley Griffin Way realignment

Overbridge

Underbridge

Culvert

5m Contours

Existing rail

Minor watercourse (Strahler SO 1-3)

Major watercourse (Strahler SO 4-6)

Local road

Sub-arterial road

Arterial road

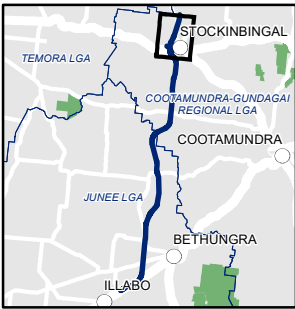

INLAND RAIL ARTC

The Australian Government is delivering Inland Rail through the Australian Rail Track Corporation (ARTC), in partnership with the private sector.

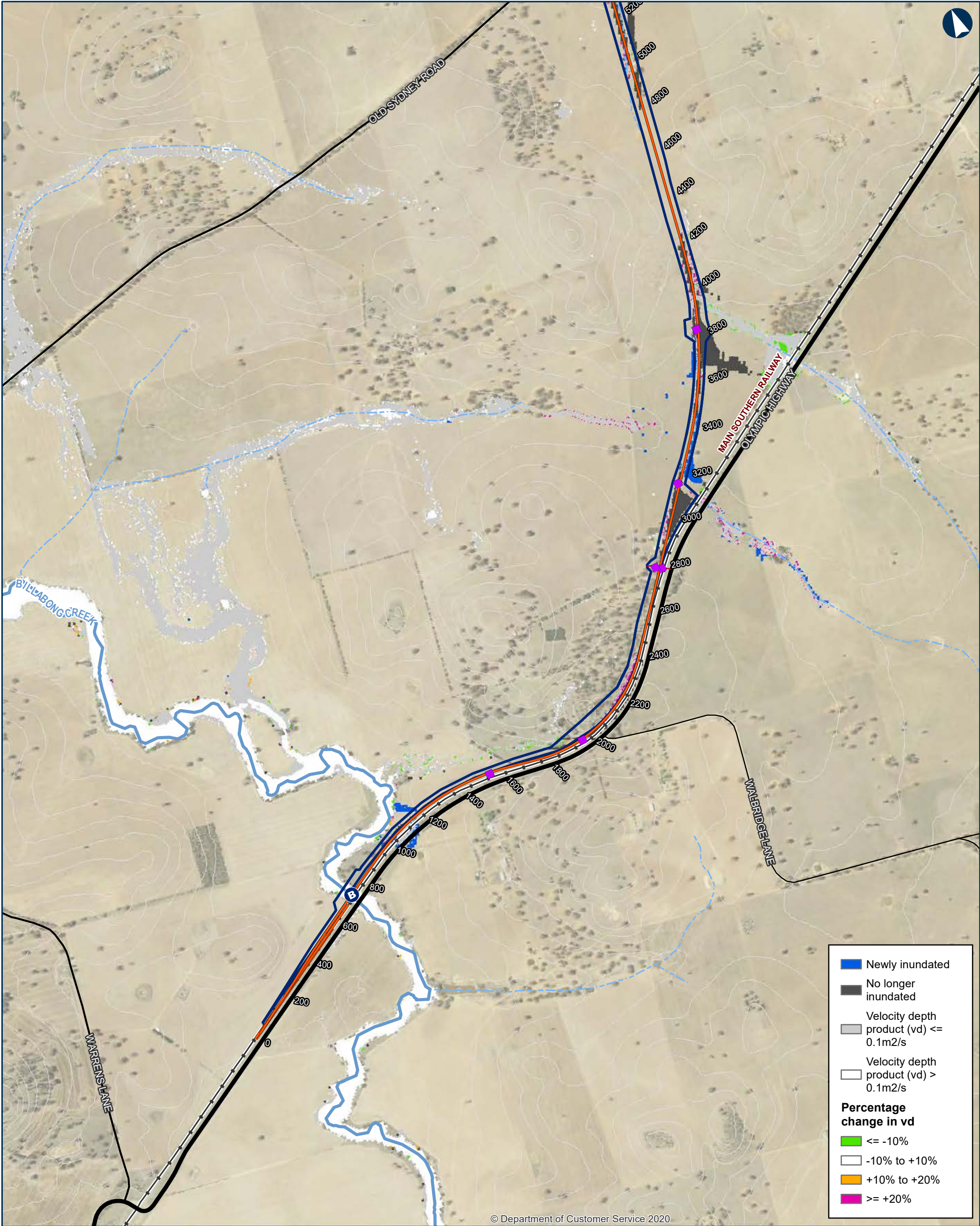

ILLABO TO STOCKINBINGAL 0.2EY Change in Hazard

Map 1 of 9

0 200 400 Metres

Coordinate System: GDA 1994 MGA Zone 55

ARTC makes no representation or warranty and assumes no duty of care or other responsibility to any party as to the completeness, accuracy or suitability of the information contained in this GIS map. The GIS map has been prepared from material provided to ARTC by an external source and ARTC has not taken any steps to verify the completeness, accuracy or suitability of that material. ARTC will not be responsible for any loss or damage suffered as a result of any person whatsoever placing reliance upon the information contained within this GIS map.

Date: 5/10/2023
Author: IRDJV
Data Sources: IRDJV, ARTC, LPI

Paper: A3
Scale: 1:15,000

Permanent acquisition boundary

Chainage (distance in metres from southern limit of the proposal)

40950

New track/track upgrade

Overbridge

Underbridge

Culvert

5m Contours

Existing rail

Minor watercourse (Strahler SO 1-3)

Major watercourse (Strahler SO 4-6)

Local road

Sub-arterial road

Arterial road

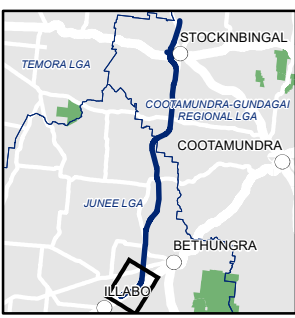

INLAND RAIL **ARTC**

The Australian Government is delivering Inland Rail through the Australian Rail Track Corporation (ARTC), in partnership with the private sector.

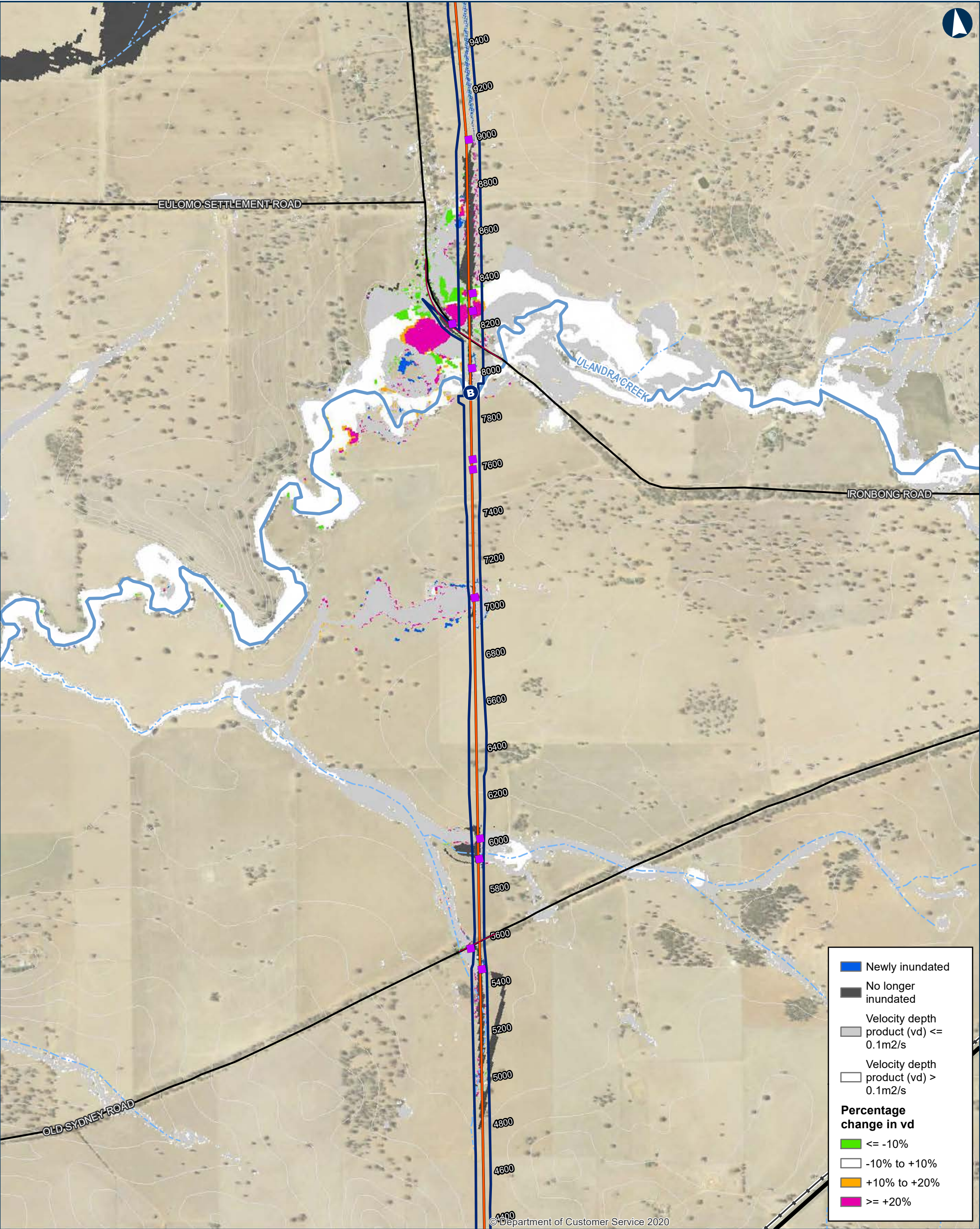

ILLABO TO STOCKINBINGAL 0.2EY Change in Hazard

Map 2 of 9

0200400Metres

Coordinate System: GDA 1994 MGA Zone 55

ARTC makes no representation or warranty and assumes no duty of care or other responsibility to any party as to the completeness, accuracy or suitability of the information contained in this GIS map. The GIS map has been prepared from material provided to ARTC by an external source and ARTC has not taken any steps to verify the completeness, accuracy or suitability of that material. ARTC will not be responsible for any loss or damage suffered as a result of any person whatsoever placing reliance upon the information contained within this GIS map.

Date: 5/10/2023

Paper: A3

Author: IRDJV

Scale: 1:15,000

Data Sources: IRDJV, ARTC, LPI

Permanent acquisition boundary

40950

Chainage (distance in metres from southern limit of the proposal)

New track/track upgrade

B

Overbridge

B

Underbridge

Culvert

5m Contours

Existing rail

Minor watercourse (Strahler SO 1-3)

Major watercourse (Strahler SO 4-6)

Local road

Sub-arterial road

Arterial road

INLAND RAIL ARTC

The Australian Government is delivering Inland Rail through the Australian Rail Track Corporation (ARTC), in partnership with the private sector.

\\corp.pbwan.net\ANZ\Projects\IPS108286_Inland_Rail_Illab4_WIP\GIS\AWS\IPS108286_I2SITasks\220_0122_HYD_HydrologyReport\June2023\Documents\0_02EY\220_0122_HYD_0_2EYHazard_v4.mxd

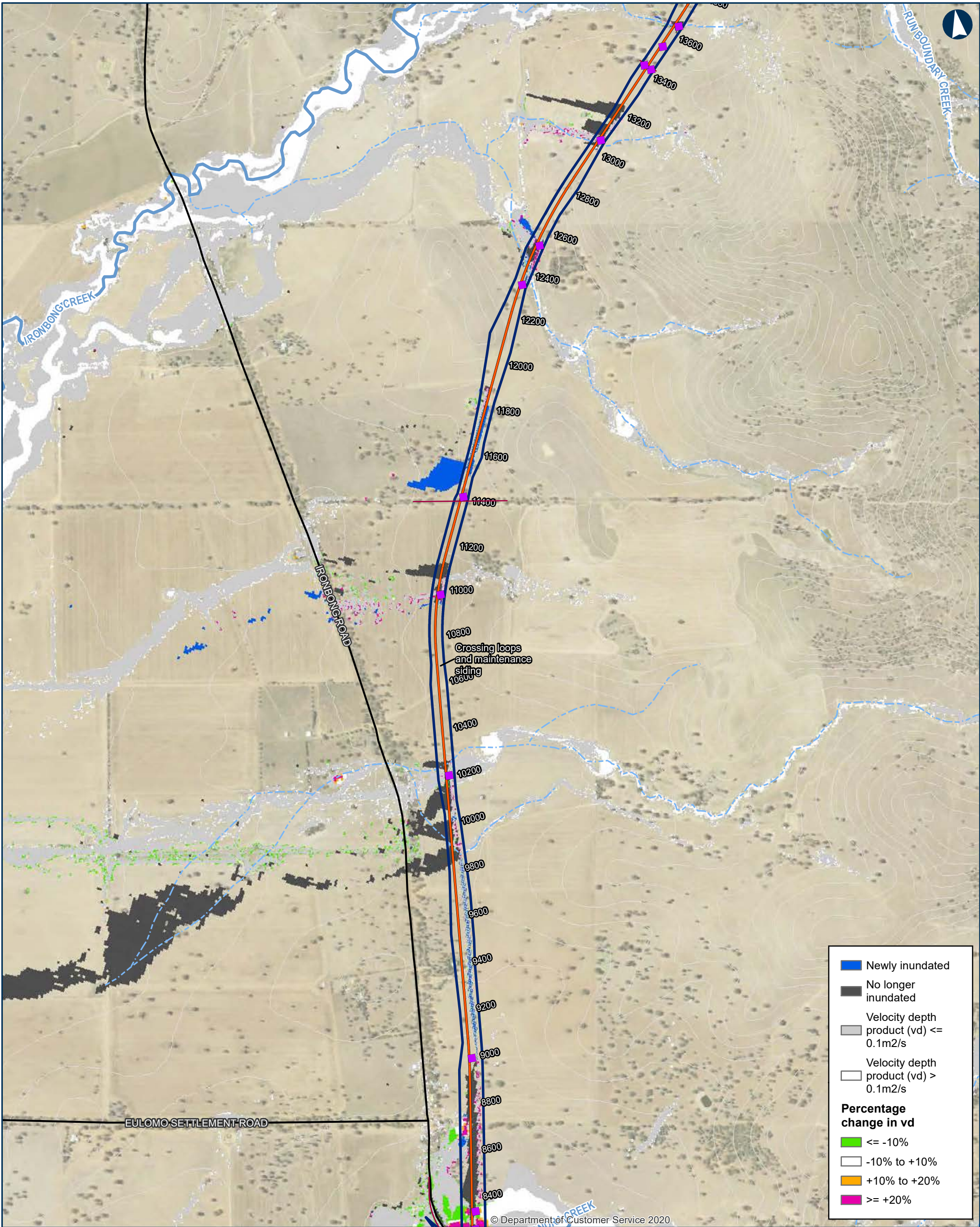

ILLABO TO STOCKINBINGAL 0.2EY Change in Hazard

Map 3 of 9

0 200 400 Metres

Coordinate System: GDA 1994 MGA Zone 55

ARTC makes no representation or warranty and assumes no duty of care or other responsibility to any party as to the completeness, accuracy or suitability of the information contained in this GIS map. The GIS map has been prepared from material provided to ARTC by an external source and ARTC has not taken any steps to verify the completeness, accuracy or suitability of that material. ARTC will not be responsible for any loss or damage suffered as a result of any person whatsoever placing reliance upon the information contained within this GIS map.

Date: 5/10/2023 Paper: A3
Author: IRDJV Scale: 1:15,000
Data Sources: IRDJV, ARTC, LPI

- Permanent acquisition boundary
- Chainage (distance in metres from southern limit of the proposal)
- New track/track upgrade
- Overbridge

- Underbridge
- Culvert
- 5m Contours
- Existing rail
- Minor watercourse (Strahler SO 1-3)
- Major watercourse (Strahler SO 4-6)
- Local road

- Sub-arterial road
- Arterial road

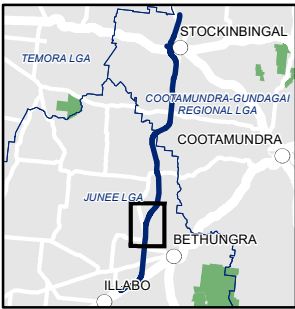

INLAND RAIL ARTC

The Australian Government is delivering Inland Rail through the Australian Rail Track Corporation (ARTC), in partnership with the private sector.

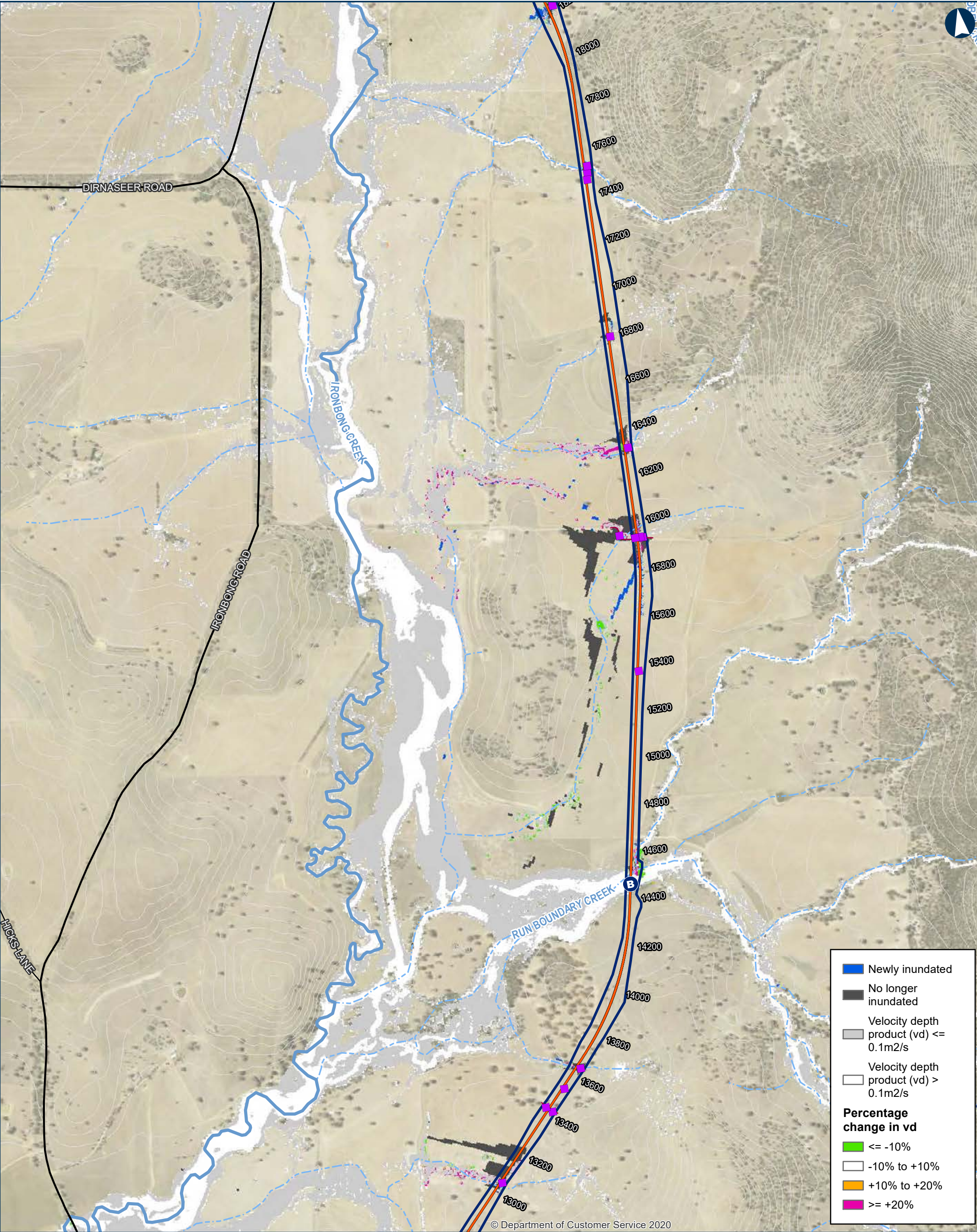

ILLABO TO STOCKINBINGAL 0.2EY Change in Hazard

Map 4 of 9

0 200 400 Metres

Coordinate System: GDA 1994 MGA Zone 55

ARTC makes no representation or warranty and assumes no duty of care or other responsibility to any party as to the completeness, accuracy or suitability of the information contained in this GIS map. The GIS map has been prepared from material provided to ARTC by an external source and ARTC has not taken any steps to verify the completeness, accuracy or suitability of that material. ARTC will not be responsible for any loss or damage suffered as a result of any person whatsoever placing reliance upon the information contained within this GIS map.

Date: 5/10/2023
Author: IRDJV
Data Sources: IRDJV, ARTC, LPI

Paper: A3
Scale: 1:15,000

Permanent acquisition boundary

Chainage (distance in metres from southern limit of the proposal)

40950

New track/track upgrade

Overbridge

Underbridge

Culvert

5m Contours

Existing rail

Minor watercourse (Strahler SO 1-3)

Major watercourse (Strahler SO 4-6)

Local road

Sub-arterial road

Arterial road

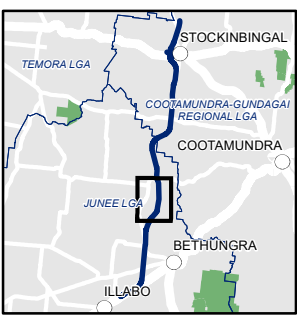

INLAND RAIL **ARTC**

The Australian Government is delivering Inland Rail through the Australian Rail Track Corporation (ARTC), in partnership with the private sector.

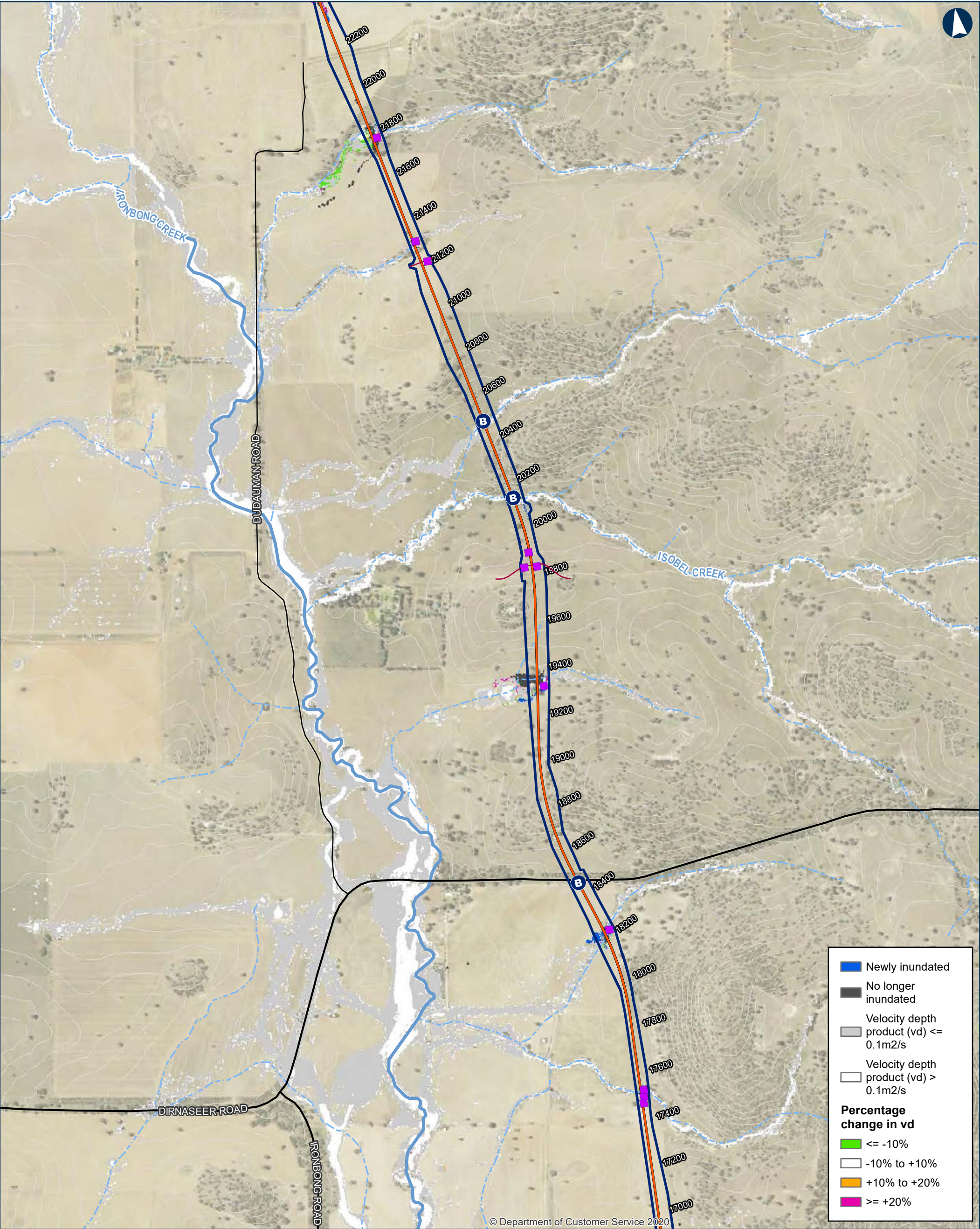

ILLABO TO STOCKINBINGAL 0.2EY Change in Hazard

Map 5 of 9

0 200 400 Metres

Coordinate System: GDA 1994 MGA Zone 55

ARTC makes no representation or warranty and assumes no duty of care or other responsibility to any party as to the completeness, accuracy or suitability of the information contained in this GIS map. The GIS map has been prepared from material provided to ARTC by an external source and ARTC has not taken any steps to verify the completeness, accuracy or suitability of that material. ARTC will not be responsible for any loss or damage suffered as a result of any person whatsoever placing reliance upon the information contained within this GIS map.

Date: 5/10/2023
Author: IRDJV
Data Sources: IRDJV, ARTC, LPI

Paper: A3
Scale: 1:15,000

Permanent acquisition boundary

Chainage (distance in metres from southern limit of the proposal)

40950

New track/track upgrade

Overbridge

Underbridge

Culvert

5m Contours

Existing rail

Minor watercourse (Strahler SO 1-3)

Major watercourse (Strahler SO 4-6)

Local road

Sub-arterial road

Arterial road

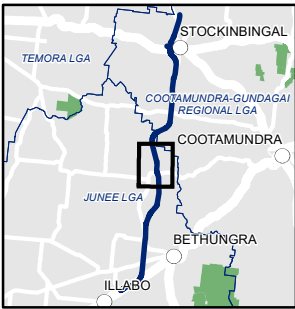

INLAND RAIL ARTC

The Australian Government is delivering Inland Rail through the Australian Rail Track Corporation (ARTC), in partnership with the private sector.

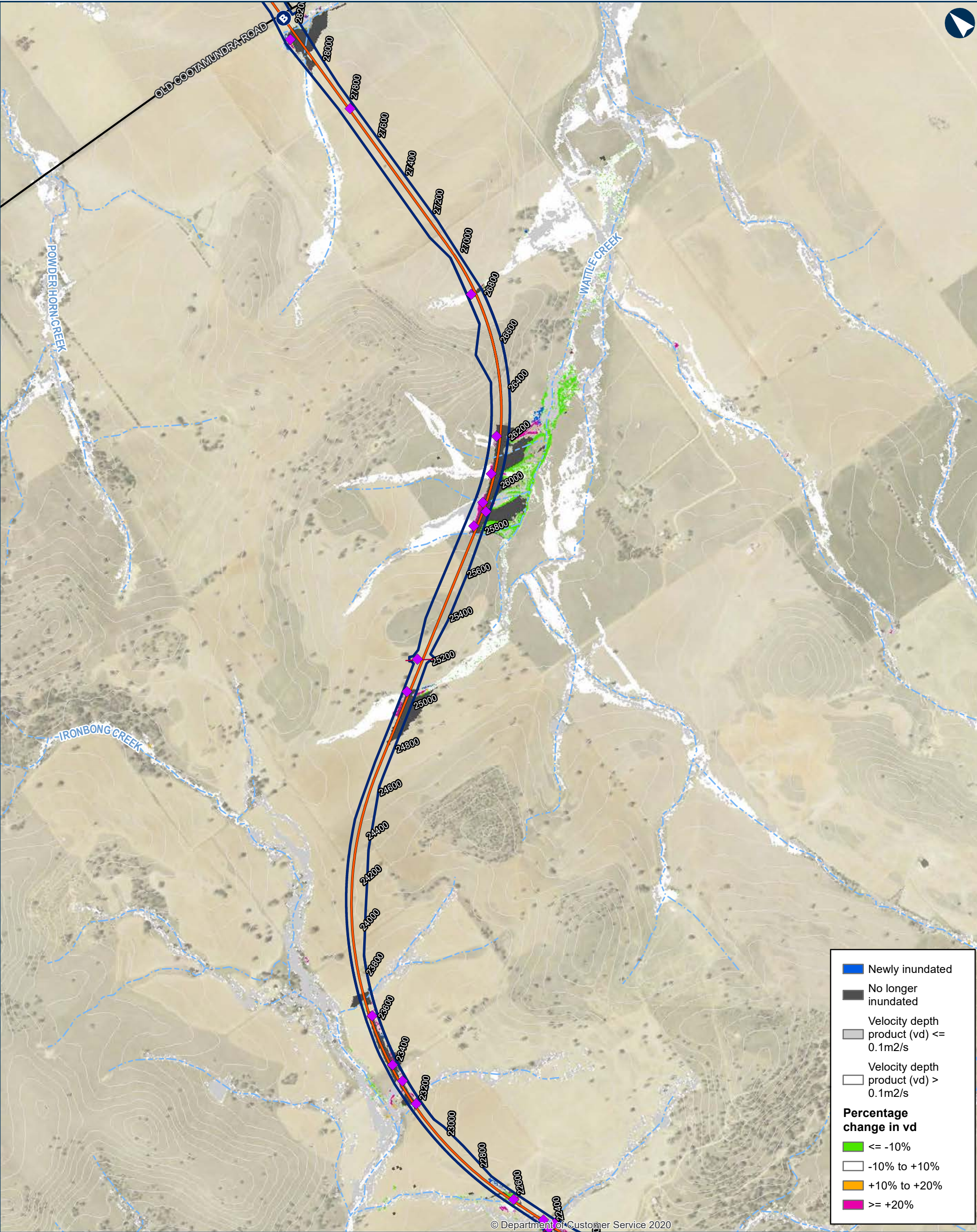

ILLABO TO STOCKINBINGAL 0.2EY Change in Hazard

Map 6 of 9

0 200 400 Metres

Coordinate System: GDA 1994 MGA Zone 55

ARTC makes no representation or warranty and assumes no duty of care or other responsibility to any party as to the completeness, accuracy or suitability of the information contained in this GIS map. The GIS map has been prepared from material provided to ARTC by an external source and ARTC has not taken any steps to verify the completeness, accuracy or suitability of that material. ARTC will not be responsible for any loss or damage suffered as a result of any person whatsoever placing reliance upon the information contained within this GIS map.

Date: 5/10/2023
Author: IRDJV
Data Sources: IRDJV, ARTC, LPI

Paper: A3
Scale: 1:15,000

Permanent acquisition boundary

Chainage (distance in metres from southern limit of the proposal)

40950

New track/track upgrade

Overbridge

Underbridge

Culvert

5m Contours

Existing rail

Minor watercourse (Strahler SO 1-3)

Major watercourse (Strahler SO 4-6)

Local road

Sub-arterial road

Arterial road

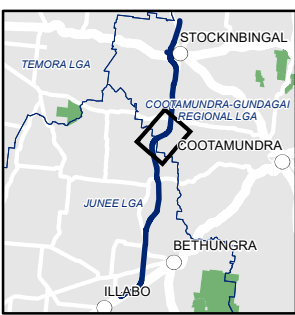

INLAND RAIL **ARTC**

The Australian Government is delivering Inland Rail through the Australian Rail Track Corporation (ARTC), in partnership with the private sector.

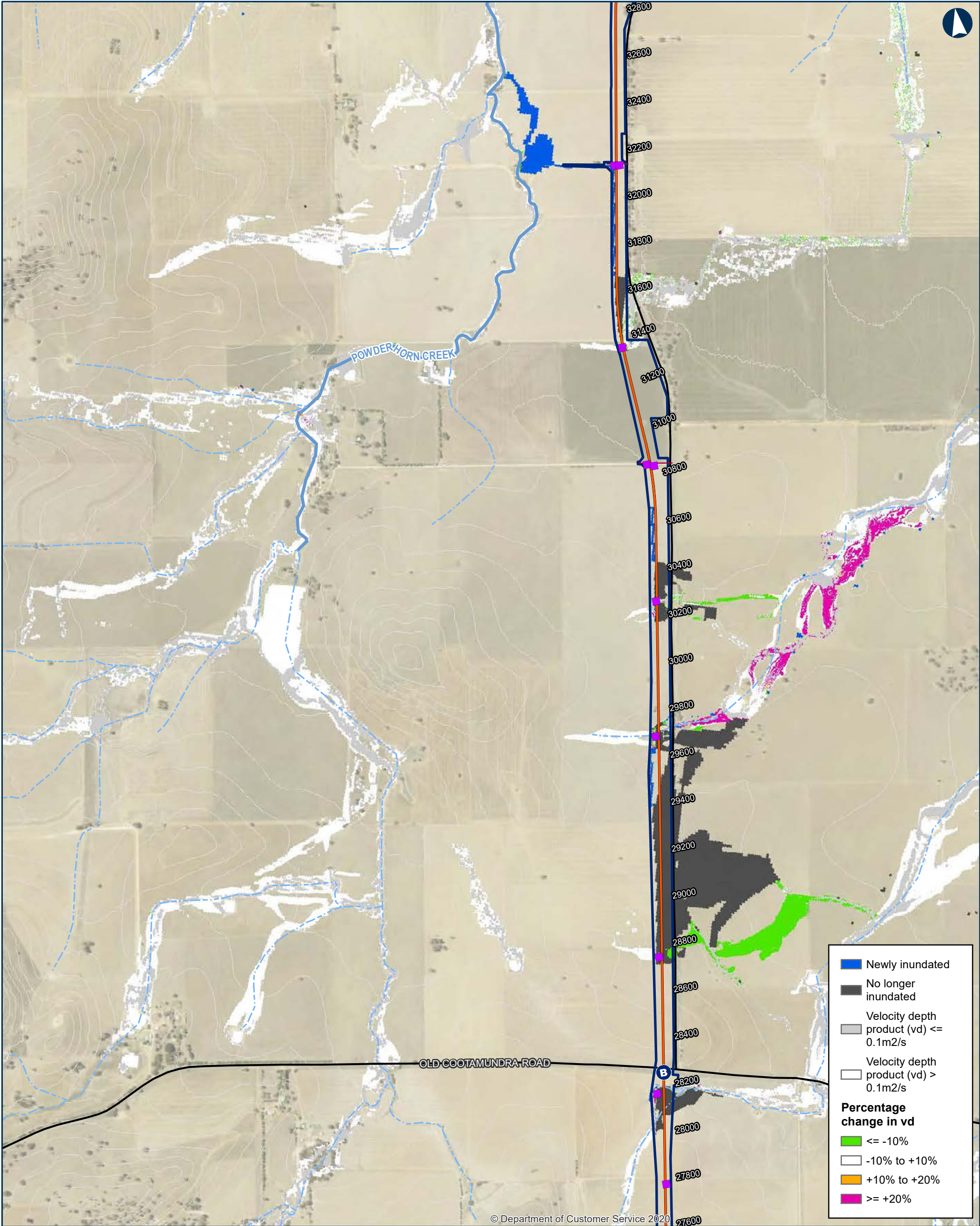

ILLABO TO STOCKINBINGAL 0.2EY Change in Hazard

Map 7 of 9

0 200 400 Metres

Coordinate System: GDA 1994 MGA Zone 55

ARTC makes no representation or warranty and assumes no duty of care or other responsibility to any party as to the completeness, accuracy or suitability of the information contained in this GIS map. The GIS map has been prepared from material provided to ARTC by an external source and ARTC has not taken any steps to verify the completeness, accuracy or suitability of that material. ARTC will not be responsible for any loss or damage suffered as a result of any person whatsoever placing reliance upon the information contained within this GIS map.

Date: 5/10/2023
Author: IRDJV
Data Sources: IRDJV, ARTC, LPI

Permanent acquisition boundary

Chainage (distance in metres from southern limit of the proposal)

40950

New track/track upgrade

Overbridge

Underbridge

Culvert

5m Contours

Existing rail

Minor watercourse (Strahler SO 1-3)

Major watercourse (Strahler SO 4-6)

Local road

Sub-arterial road

Arterial road

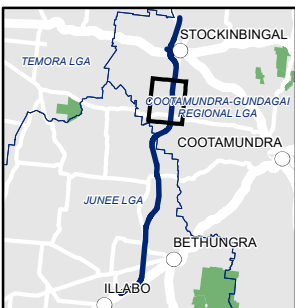

INLAND RAIL ARTC

The Australian Government is delivering Inland Rail through the Australian Rail Track Corporation (ARTC), in partnership with the private sector.

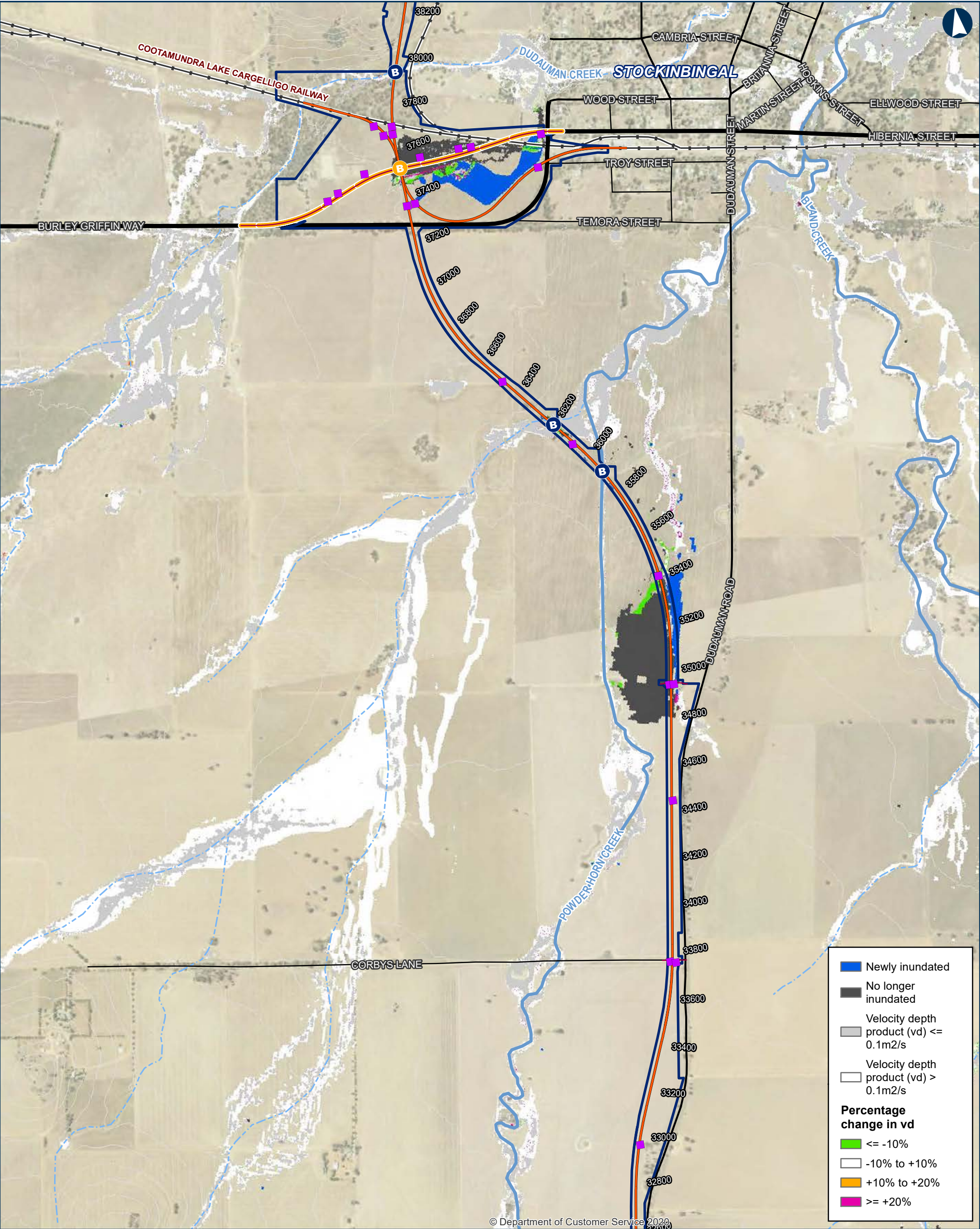

ILLABO TO STOCKINBINGAL 0.2EY Change in Hazard

Map 8 of 9

0 200 400 Metres

Coordinate System: GDA 1994 MGA Zone 55

ARTC makes no representation or warranty and assumes no duty of care or other responsibility to any party as to the completeness, accuracy or suitability of the information contained in this GIS map. The GIS map has been prepared from material provided to ARTC by an external source and ARTC has not taken any steps to verify the completeness, accuracy or suitability of that material. ARTC will not be responsible for any loss or damage suffered as a result of any person whatsoever placing reliance upon the information contained within this GIS map.

Date: 5/10/2023
Author: IRDJV
Data Sources: IRDJV, ARTC, LPI

Permanent acquisition boundary

Chainage (distance in metres from southern limit of the proposal)

40950

New track/track upgrade

Burley Griffin Way realignment

Overbridge

Underbridge

Culvert

5m Contours

Existing rail

Minor watercourse (Strahler SO 1-3)

Major watercourse (Strahler SO 4-6)

Local road

Sub-arterial road

Arterial road

INLAND RAIL **ARTC**

The Australian Government is delivering Inland Rail through the Australian Rail Track Corporation (ARTC), in partnership with the private sector.

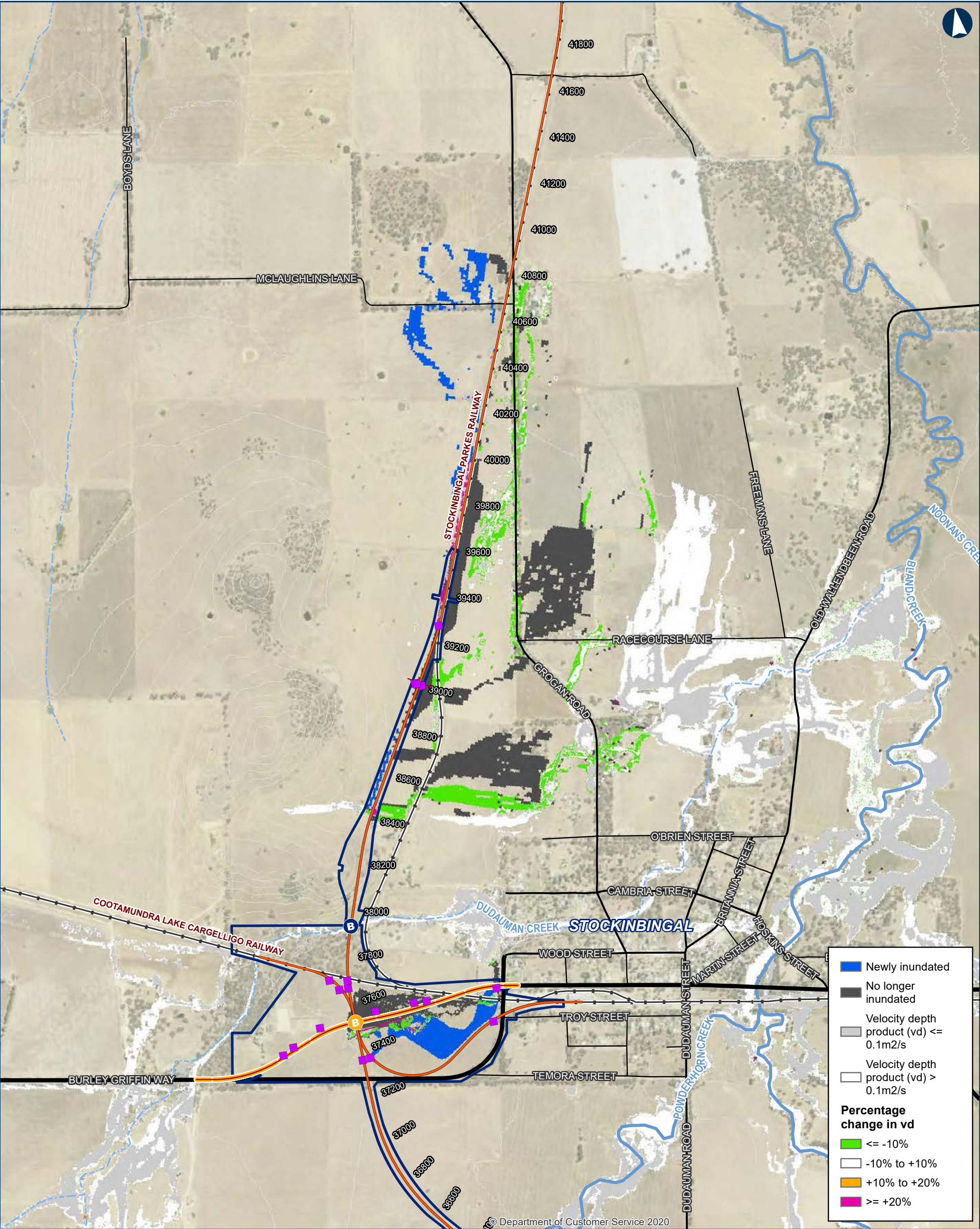

ILLABO TO STOCKINBINGAL 0.2EY Change in Hazard

Map 9 of 9

0 200 400 Metres

Coordinate System: GDA 1994 MGA Zone 55

Date: 5/10/2023
Author: IRDJV
Data Sources: IRDJV, ARTC, LPI

Permanent acquisition boundary

Chainage (distance in metres from southern limit of the proposal)

40950

New track/track upgrade

Burley Griffin Way realignment

Overbridge

Underbridge

Culvert

5m Contours

Existing rail

Minor watercourse (Strahler SO 1-3)

Major watercourse (Strahler SO 4-6)

Local road

Sub-arterial road

Arterial road

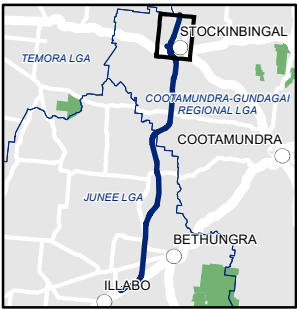

INLAND RAIL **ARTC**

The Australian Government is delivering Inland Rail through the Australian Rail Track Corporation (ARTC), in partnership with the private sector.

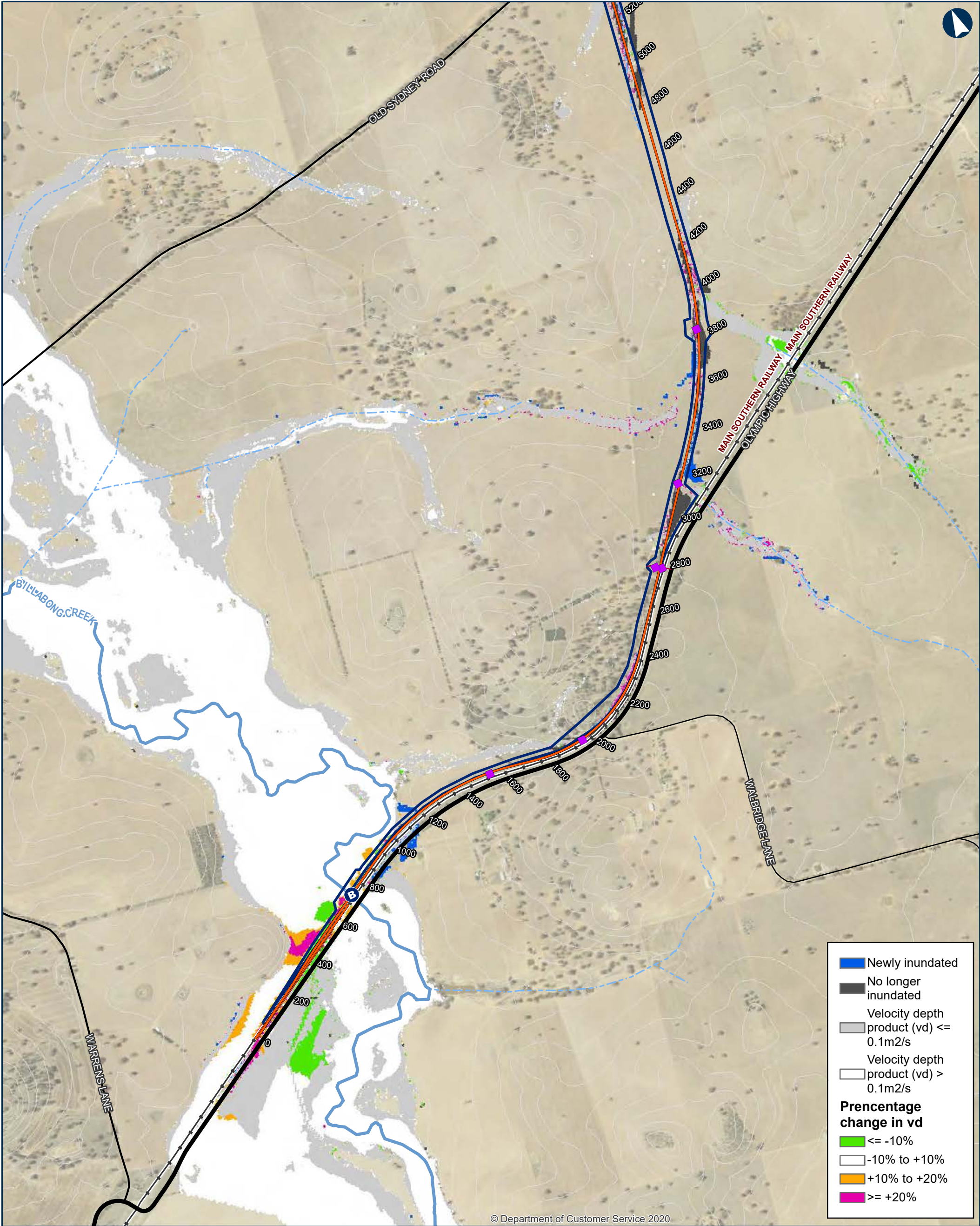

ILLABO TO STOCKINBINGAL 10% AEP Change in Hazard

Map 1 of 9

0 200 400 Metres

Coordinate System: GDA 1994 MGA Zone 55

ARTC makes no representation or warranty and assumes no duty of care or other responsibility to any party as to the completeness, accuracy or suitability of the information contained in this GIS map. The GIS map has been prepared from material provided to ARTC by an external source and ARTC has not taken any steps to verify the completeness, accuracy or suitability of that material. ARTC will not be responsible for any loss or damage suffered as a result of any person whatsoever placing reliance upon the information contained within this GIS map.

Date: 5/10/2023 Paper: A3
Author: IRDJV Scale: 1:15,000
Data Sources: IRDJV, ARTC, LPI

Permanent acquisition boundary

Chainage (distance in metres from southern limit of the proposal)

New track/track upgrade

Overbridge

Underbridge
Culvert

5m Contours

Existing rail

Minor watercourse (Strahler SO 1-3)

Major watercourse (Strahler SO 4-6)

Local road

Sub-arterial road
Arterial road

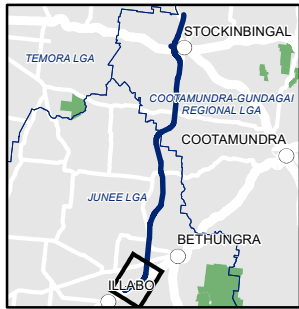

INLAND RAIL ARTC

The Australian Government is delivering Inland Rail through the Australian Rail Track Corporation (ARTC), in partnership with the private sector.

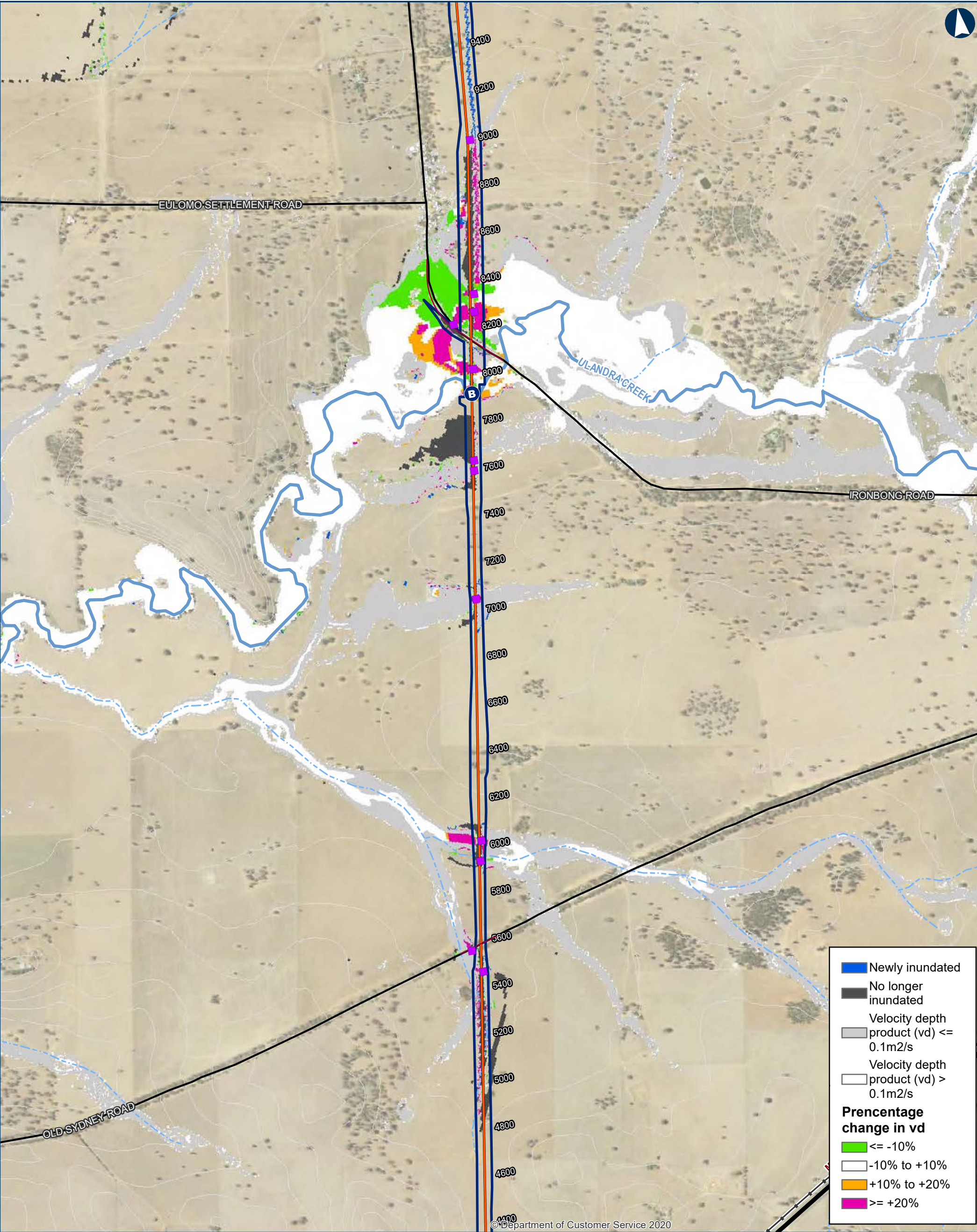

ILLABO TO STOCKINBINGAL 10% AEP Change in Hazard

Map 2 of 9

0200400Metres

Coordinate System: GDA 1994 MGA Zone 55

ARTC makes no representation or warranty and assumes no duty of care or other responsibility to any party as to the completeness, accuracy or suitability of the information contained in this GIS map. The GIS map has been prepared from material provided to ARTC by an external source and ARTC has not taken any steps to verify the completeness, accuracy or suitability of that material. ARTC will not be responsible for any loss or damage suffered as a result of any person whatsoever placing reliance upon the information contained within this GIS map.

Date: 5/10/2023

Paper: A3

Author: IRDJV

Scale: 1:15,000

Data Sources: IRDJV, ARTC, LPI

Permanent acquisition boundary

40950

Chainage (distance in metres from southern limit of the proposal)

New track/track upgrade

B

Overbridge

B

Underbridge

Culvert

5m Contours

Existing rail

Minor watercourse (Strahler SO 1-3)

Major watercourse (Strahler SO 4-6)

Local road

Sub-arterial road

Arterial road

INLAND RAIL ARTC

The Australian Government is delivering Inland Rail through the Australian Rail Track Corporation (ARTC), in partnership with the private sector.

\\corp.pbwan.net\ANZ\Projects\IPS108286_Inland_Rail_Illab4_WIP\GIS\AWS\IPS108286_I2SITasks\220_0122_HYD_HydrologyReport\June2023\Documents\10AEP\220_0122_HYD_10AEPHazard_v5.mxd

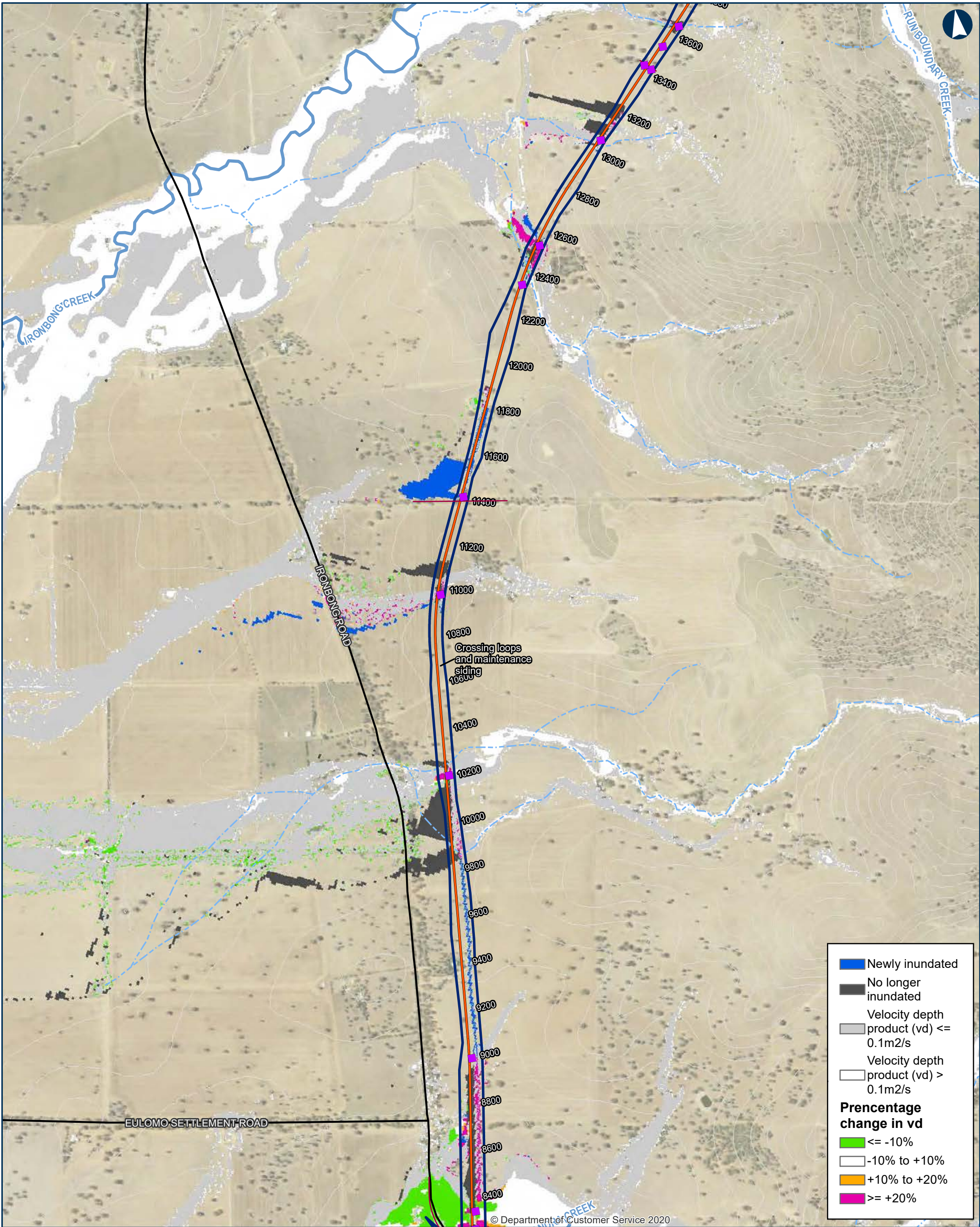

ILLABO TO STOCKINBINGAL 10% AEP Change in Hazard

Map 3 of 9

0 200 400 Metres

Coordinate System: GDA 1994 MGA Zone 55
ARTC makes no representation or warranty and assumes no duty of care or other responsibility to any party as to the completeness, accuracy or suitability of the information contained in this GIS map. The GIS map has been prepared from material provided to ARTC by an external source and ARTC has not taken any steps to verify the completeness, accuracy or suitability of that material. ARTC will not be responsible for any loss or damage suffered as a result of any person whatsoever placing reliance upon the information contained within this GIS map.

Date: 5/10/2023 Paper: A3
Author: IRDJV Scale: 1:15,000
Data Sources: IRDJV, ARTC, LPI

- Permanent acquisition boundary
- Chainage (distance in metres from southern limit of the proposal)
- 40950
- New track/track upgrade
- Overbridge

- Underbridge
- Culvert
- 5m Contours
- Existing rail
- Minor watercourse (Strahler SO 1-3)
- Major watercourse (Strahler SO 4-6)
- Local road
- Sub-arterial road
- Arterial road

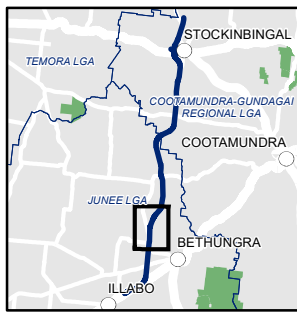

INLAND RAIL ARTC

The Australian Government is delivering Inland Rail through the Australian Rail Track Corporation (ARTC), in partnership with the private sector.

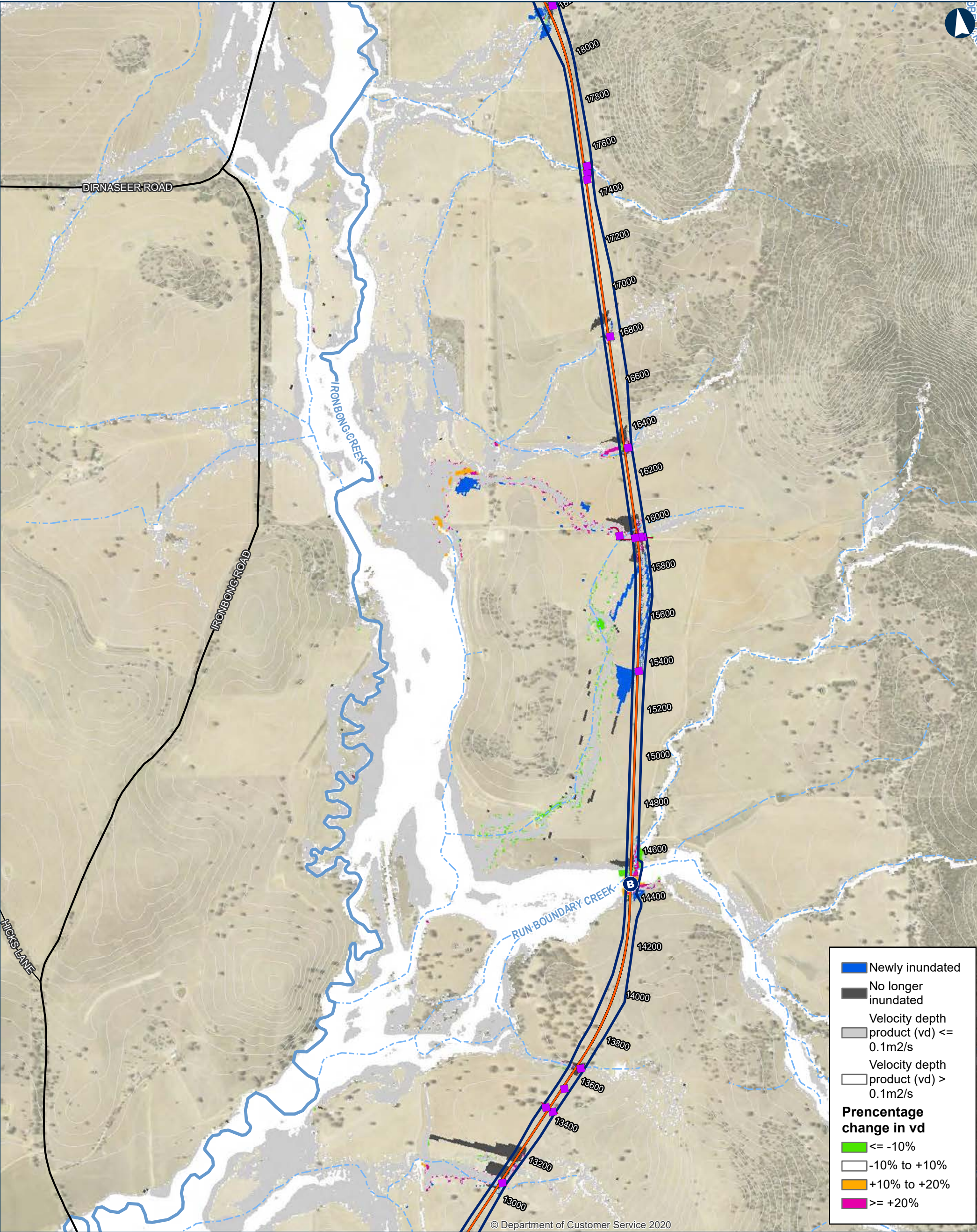

ILLABO TO STOCKINBINGAL 10% AEP Change in Hazard

Map 4 of 9

0 200 400 Metres

Coordinate System: GDA 1994 MGA Zone 55

ARTC makes no representation or warranty and assumes no duty of care or other responsibility to any party as to the completeness, accuracy or suitability of the information contained in this GIS map. The GIS map has been prepared from material provided to ARTC by an external source and ARTC has not taken any steps to verify the completeness, accuracy or suitability of that material. ARTC will not be responsible for any loss or damage suffered as a result of any person whatsoever placing reliance upon the information contained within this GIS map.

Date: 5/10/2023
Author: IRDJV
Data Sources: IRDJV, ARTC, LPI

Paper: A3
Scale: 1:15,000

Permanent acquisition boundary

Chainage (distance in metres from southern limit of the proposal)

40950

New track/track upgrade

Overbridge

Underbridge

Culvert

5m Contours

Existing rail

Minor watercourse (Strahler SO 1-3)

Major watercourse (Strahler SO 4-6)

Local road

Sub-arterial road

Arterial road

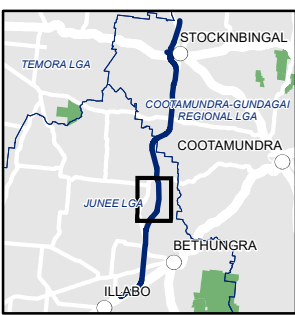

INLAND RAIL **ARTC**

The Australian Government is delivering Inland Rail through the Australian Rail Track Corporation (ARTC), in partnership with the private sector.

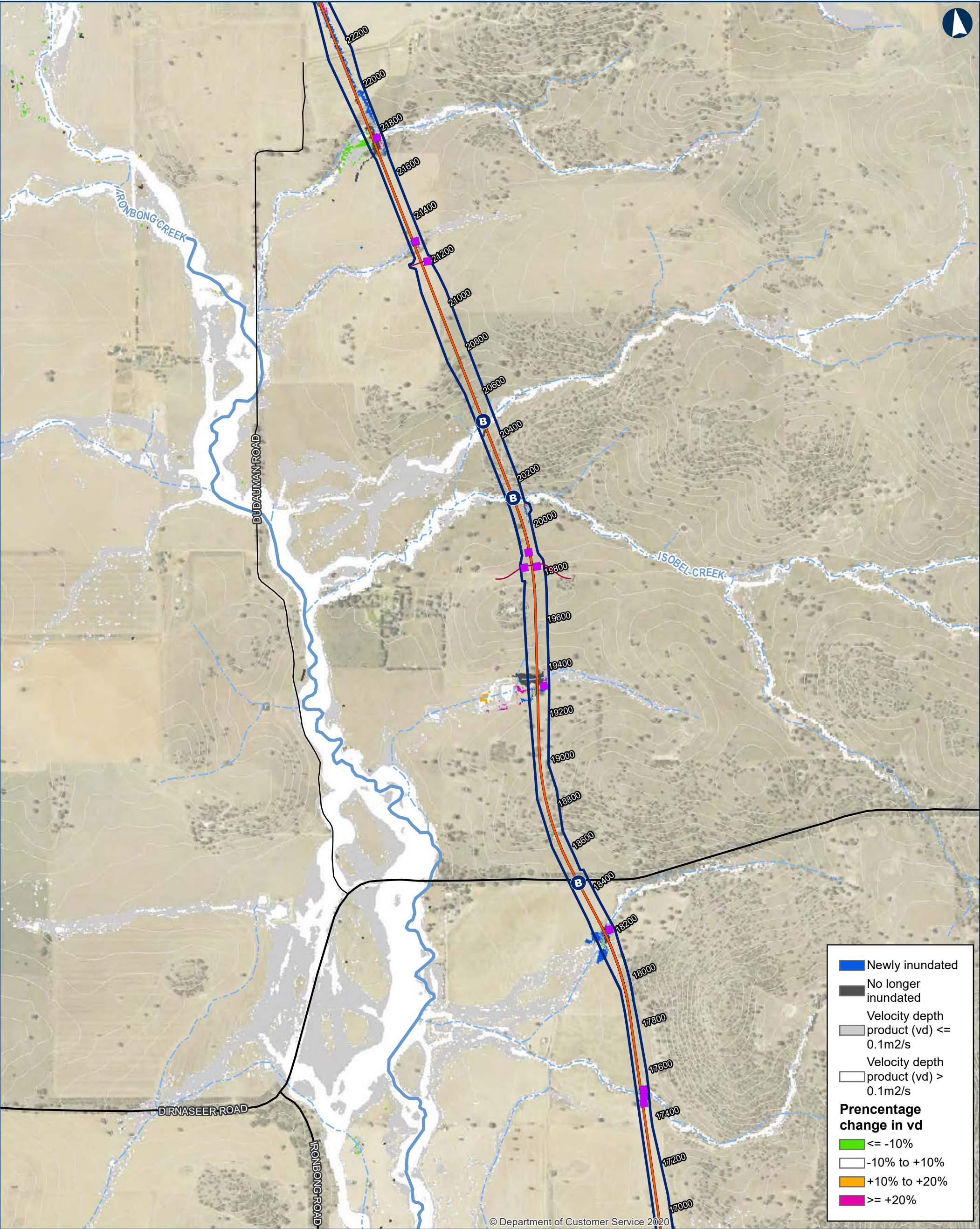

ILLABO TO STOCKINBINGAL 10% AEP Change in Hazard

Map 5 of 9

0 200 400 Metres

Coordinate System: GDA 1994 MGA Zone 55

ARTC makes no representation or warranty and assumes no duty of care or other responsibility to any party as to the completeness, accuracy or suitability of the information contained in this GIS map. The GIS map has been prepared from material provided to ARTC by an external source and ARTC has not taken any steps to verify the completeness, accuracy or suitability of that material. ARTC will not be responsible for any loss or damage suffered as a result of any person whatsoever placing reliance upon the information contained within this GIS map.

Date: 5/10/2023

Paper: A3

Author: IRDJV

Scale: 1:15,000

Data Sources: IRDJV, ARTC, LPI

Permanent acquisition boundary

Chainage (distance in metres from southern limit of the proposal)

New track/track upgrade

Overbridge

Underbridge

Culvert

5m Contours

Existing rail

Minor watercourse (Strahler SO 1-3)

Major watercourse (Strahler SO 4-6)

Local road

Sub-arterial road

Arterial road

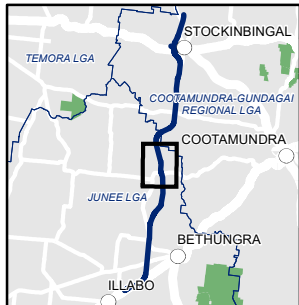

INLAND RAIL ARTC

The Australian Government is delivering Inland Rail through the Australian Rail Track Corporation (ARTC), in partnership with the private sector.

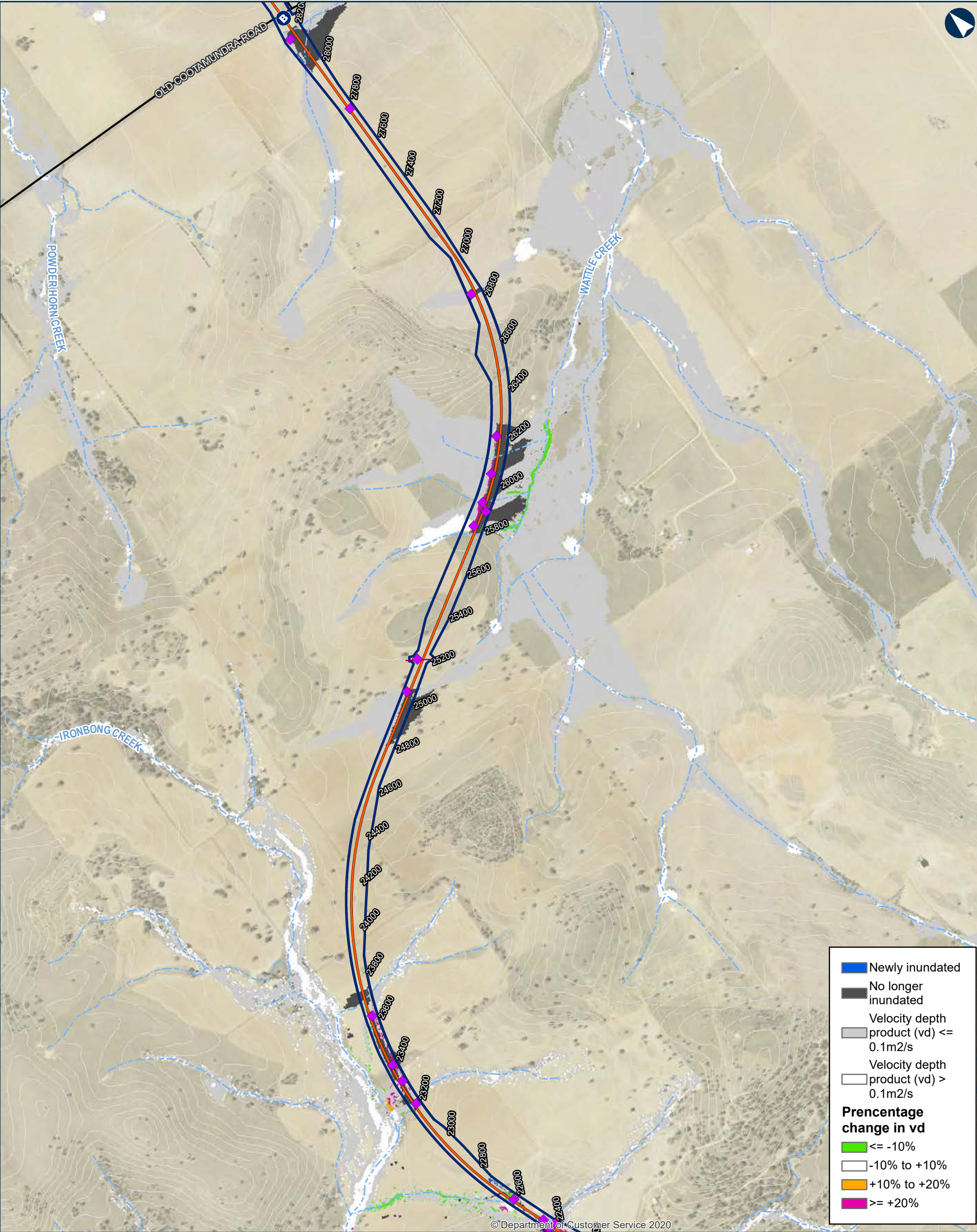

ILLABO TO STOCKINBINGAL 10% AEP Change in Hazard

Map 6 of 9

0 200 400 Metres

Coordinate System: GDA 1994 MGA Zone 55

ARTC makes no representation or warranty and assumes no duty of care or other responsibility to any party as to the completeness, accuracy or suitability of the information contained in this GIS map. The GIS map has been prepared from material provided to ARTC by an external source and ARTC has not taken any steps to verify the completeness, accuracy or suitability of that material. ARTC will not be responsible for any loss or damage suffered as a result of any person whatsoever placing reliance upon the information contained within this GIS map.

Date: 5/10/2023
Author: IRDJV
Data Sources: IRDJV, ARTC, LPI

Paper: A3
Scale: 1:15,000

40950

Permanent acquisition boundary

Chainage (distance in metres from southern limit of the proposal)

New track/track upgrade

Overbridge

Underbridge

Culvert

5m Contours

Existing rail

Minor watercourse (Strahler SO 1-3)

Major watercourse (Strahler SO 4-6)

Local road

Sub-arterial road

Arterial road

INLAND RAIL **ARTC**

The Australian Government is delivering Inland Rail through the Australian Rail Track Corporation (ARTC), in partnership with the private sector.

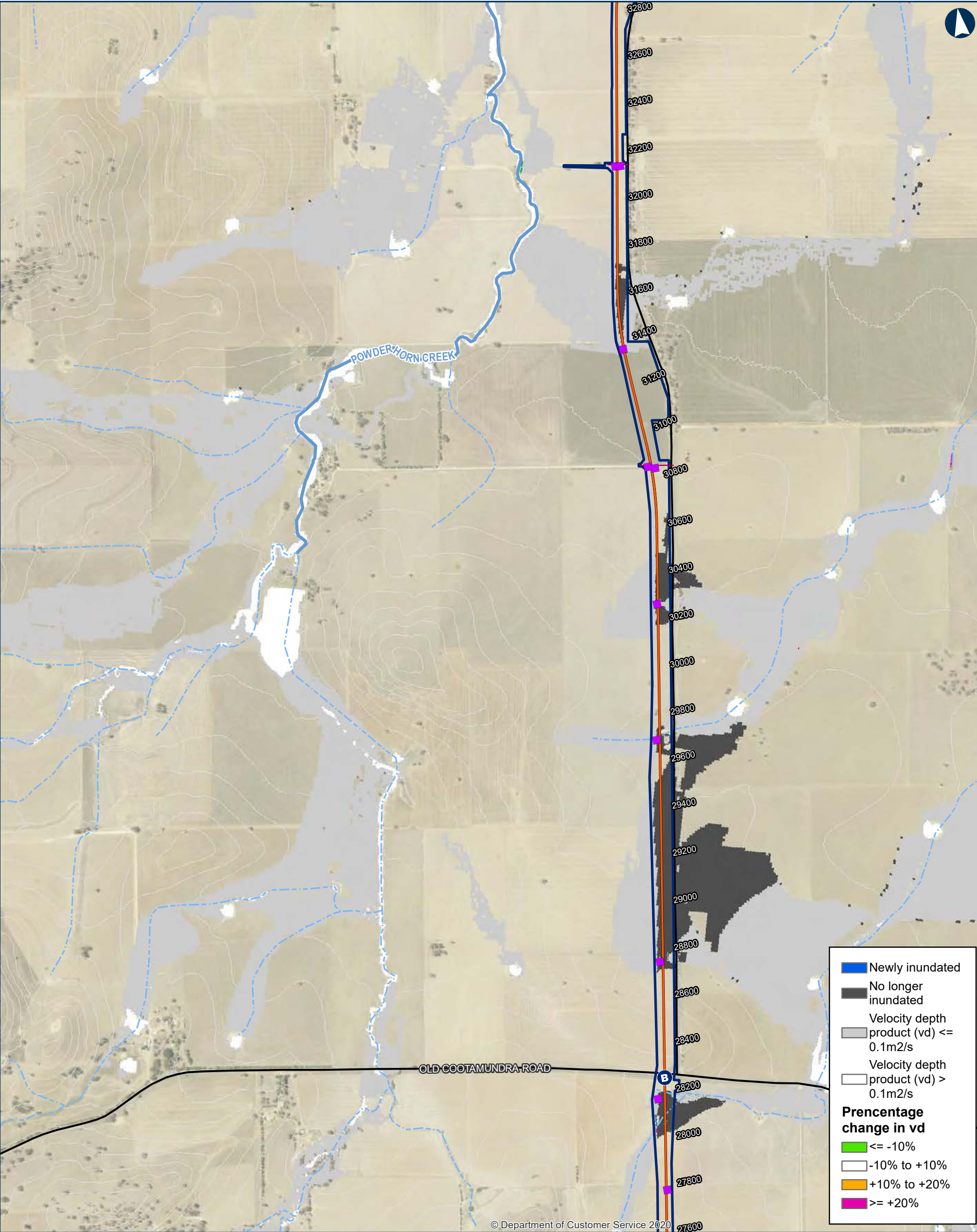

ILLABO TO STOCKINBINGAL 10% AEP Change in Hazard

Map 7 of 9

0 200 400 Metres

Coordinate System: GDA 1994 MGA Zone 55

ARTC makes no representation or warranty and assumes no duty of care or other responsibility to any party as to the completeness, accuracy or suitability of the information contained in this GIS map. The GIS map has been prepared from material provided to ARTC by an external source and ARTC has not taken any steps to verify the completeness, accuracy or suitability of that material. ARTC will not be responsible for any loss or damage suffered as a result of any person whatsoever placing reliance upon the information contained within this GIS map.

Date: 5/10/2023
Author: IRDJV
Data Sources: IRDJV, ARTC, LPI

Paper: A3
Scale: 1:15,000

Permanent acquisition boundary

Chainage (distance in metres from southern limit of the proposal)

40950

New track/track upgrade

Overbridge

Underbridge

Culvert

5m Contours

Existing rail

Minor watercourse (Strahler SO 1-3)

Major watercourse (Strahler SO 4-6)

Local road

Sub-arterial road

Arterial road

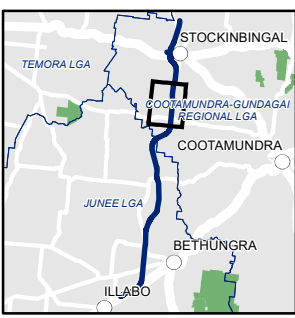

INLAND RAIL **ARTC**

The Australian Government is delivering Inland Rail through the Australian Rail Track Corporation (ARTC), in partnership with the private sector.

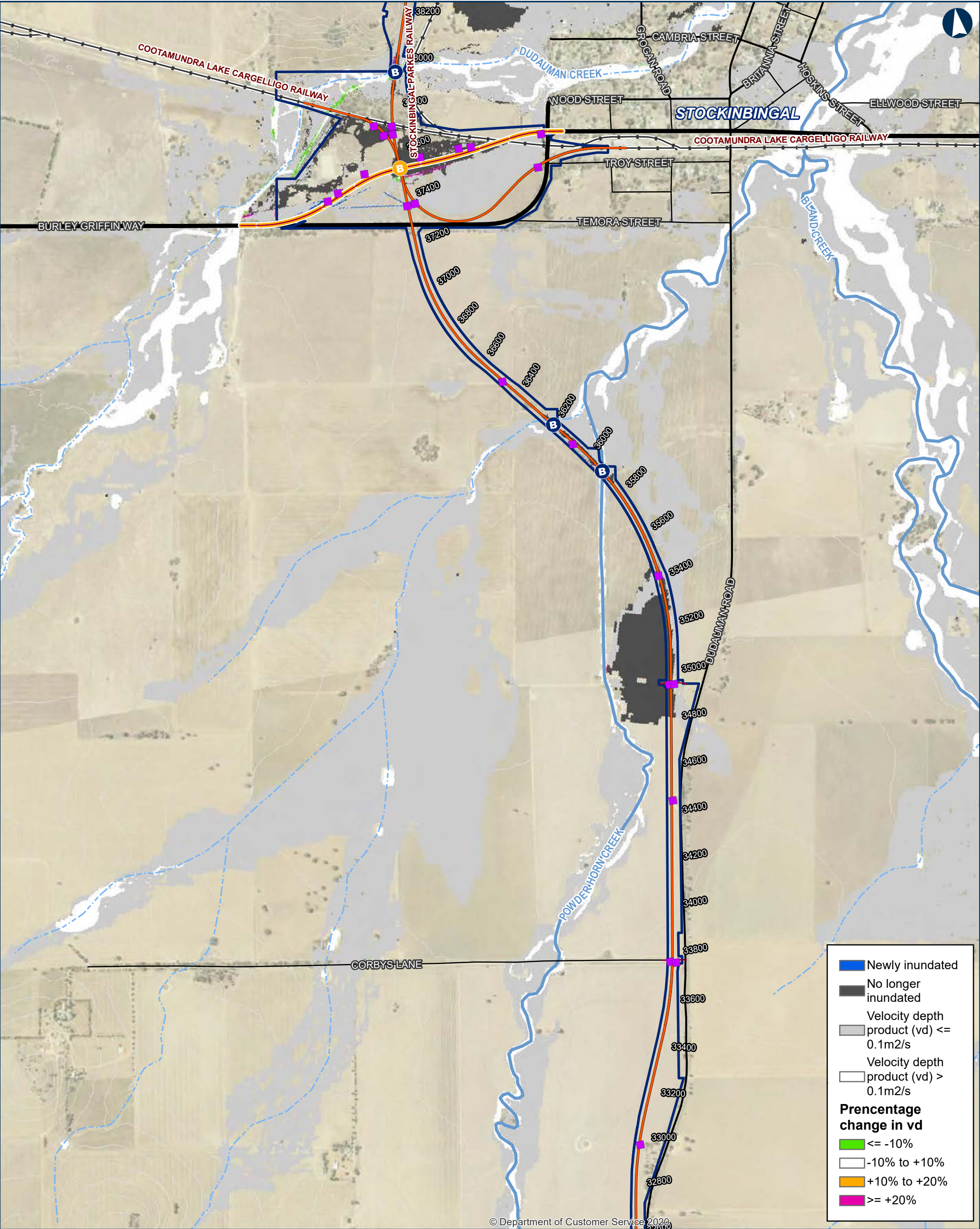

ILLABO TO STOCKINBINGAL 10% AEP Change in Hazard

Map 8 of 9

0 200 400 Metres

Coordinate System: GDA 1994 MGA Zone 55

ARTC makes no representation or warranty and assumes no duty of care or other responsibility to any party as to the completeness, accuracy or suitability of the information contained in this GIS map. The GIS map has been prepared from material provided to ARTC by an external source and ARTC has not taken any steps to verify the completeness, accuracy or suitability of that material. ARTC will not be responsible for any loss or damage suffered as a result of any person whatsoever placing reliance upon the information contained within this GIS map.

Date: 5/10/2023 Paper: A3
Author: IRDJV Scale: 1:15,000
Data Sources: IRDJV, ARTC, LPI

- Permanent acquisition boundary
- 40950

Chainage (distance in metres from southern limit of the proposal)
- New track/track upgrade
- Burley Griffin Way realignment
- B

Overbridge
- B

Underbridge
- Culvert
- 5m Contours
- Existing rail
- Minor watercourse (Strahler SO 1-3)
- Major watercourse (Strahler SO 4-6)
- Local road
- Sub-arterial road
- Arterial road

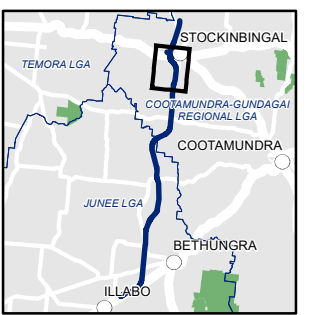

INLAND RAIL ARTC

The Australian Government is delivering Inland Rail through the Australian Rail Track Corporation (ARTC), in partnership with the private sector.

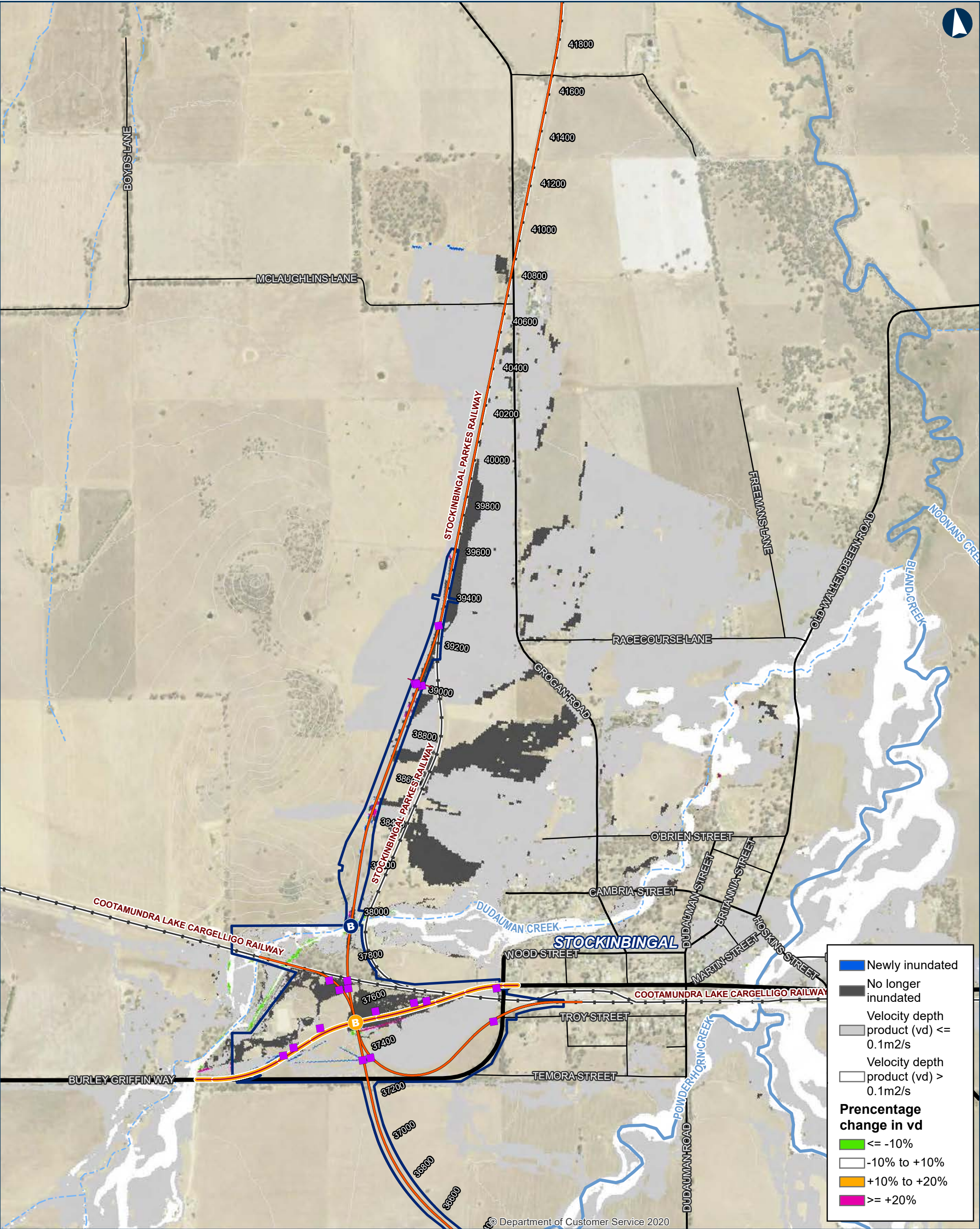

ILLABO TO STOCKINBINGAL 10% AEP Change in Hazard

Map 9 of 9

0 200 400 Metres

Coordinate System: GDA 1994 MGA Zone 55

ARTC makes no representation or warranty and assumes no duty of care or other responsibility to any party as to the completeness, accuracy or suitability of the information contained in this GIS map. The GIS map has been prepared from material provided to ARTC by an external source and ARTC has not taken any steps to verify the completeness, accuracy or suitability of that material. ARTC will not be responsible for any loss or damage suffered as a result of any person whatsoever placing reliance upon the information contained within this GIS map.

Date: 5/10/2023 Paper: A3
Author: IRDJV Scale: 1:15,000
Data Sources: IRDJV, ARTC, LPI

- Permanent acquisition boundary
- Chainage (distance in metres from southern limit of the proposal)
- 40950
- New track/track upgrade
- Burley Griffin Way realignment
- Overbridge
- Underbridge
- Culvert
- 5m Contours
- Existing rail
- Minor watercourse (Strahler SO 1-3)
- Major watercourse (Strahler SO 4-6)
- Local road
- Sub-arterial road
- Arterial road

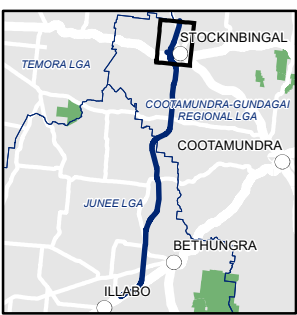

INLAND RAIL ARTC

The Australian Government is delivering Inland Rail through the Australian Rail Track Corporation (ARTC), in partnership with the private sector.

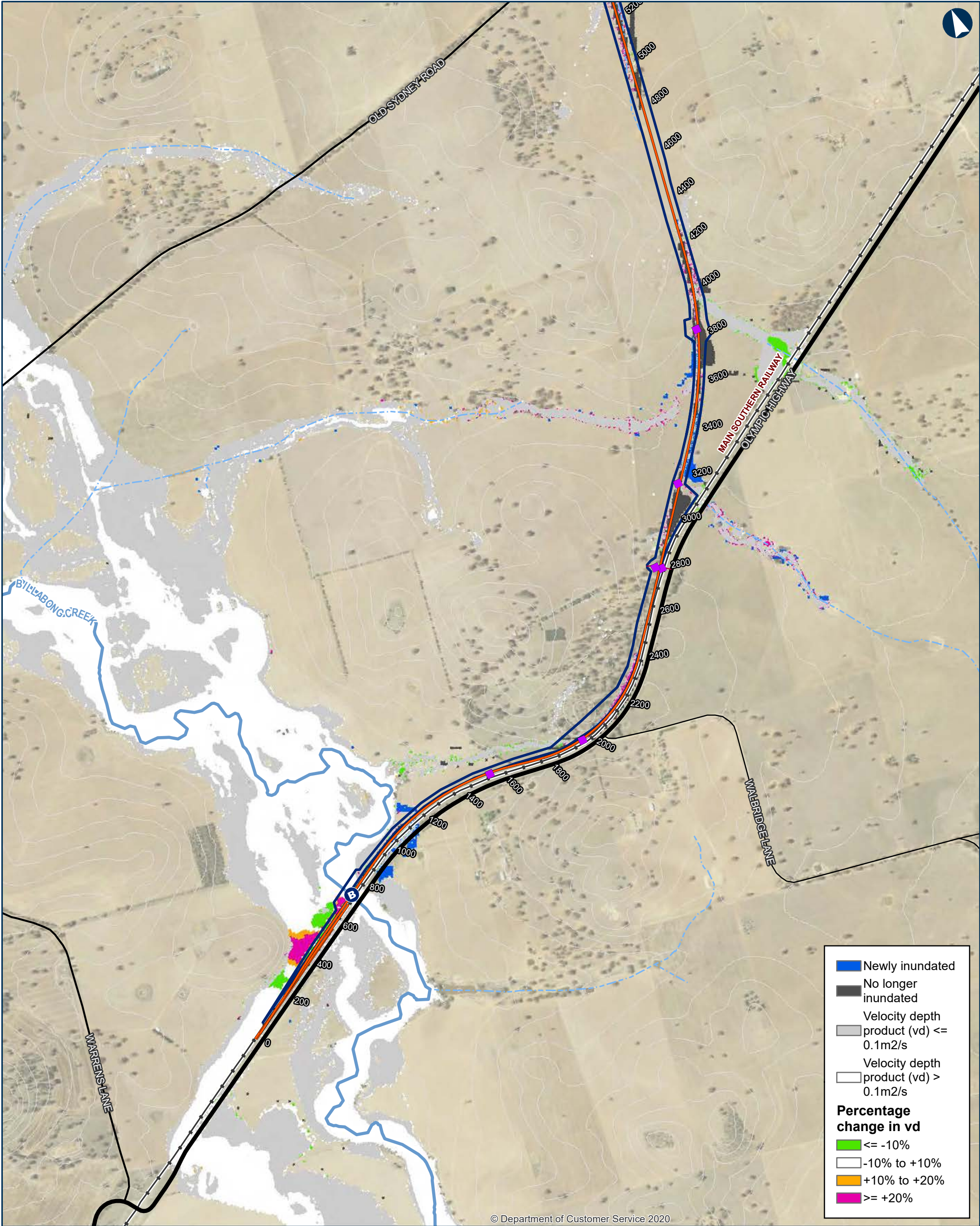

ILLABO TO STOCKINBINGAL 5% AEP Change in Hazard

Map 1 of 9

0 200 400 Metres

Coordinate System: GDA 1994 MGA Zone 55

ARTC makes no representation or warranty and assumes no duty of care or other responsibility to any party as to the completeness, accuracy or suitability of the information contained in this GIS map. The GIS map has been prepared from material provided to ARTC by an external source and ARTC has not taken any steps to verify the completeness, accuracy or suitability of that material. ARTC will not be responsible for any loss or damage suffered as a result of any person whatsoever placing reliance upon the information contained within this GIS map.

Date: 5/10/2023
Author: IRDJV

Paper: A3
Scale: 1:15,000

Data Sources: IRDJV, ARTC, LPI

Permanent acquisition boundary

Chainage (distance in metres from southern limit of the proposal)

New track/track upgrade

Overbridge

Underbridge
Culvert

5m Contours

Existing rail

Minor watercourse (Strahler SO 1-3)

Major watercourse (Strahler SO 4-6)

Local road

Sub-arterial road
Arterial road

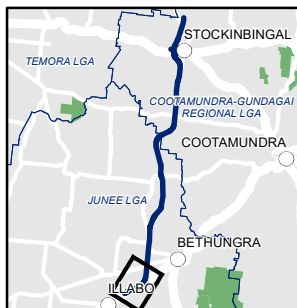

INLAND RAIL ARTC

The Australian Government is delivering Inland Rail through the Australian Rail Track Corporation (ARTC), in partnership with the private sector.

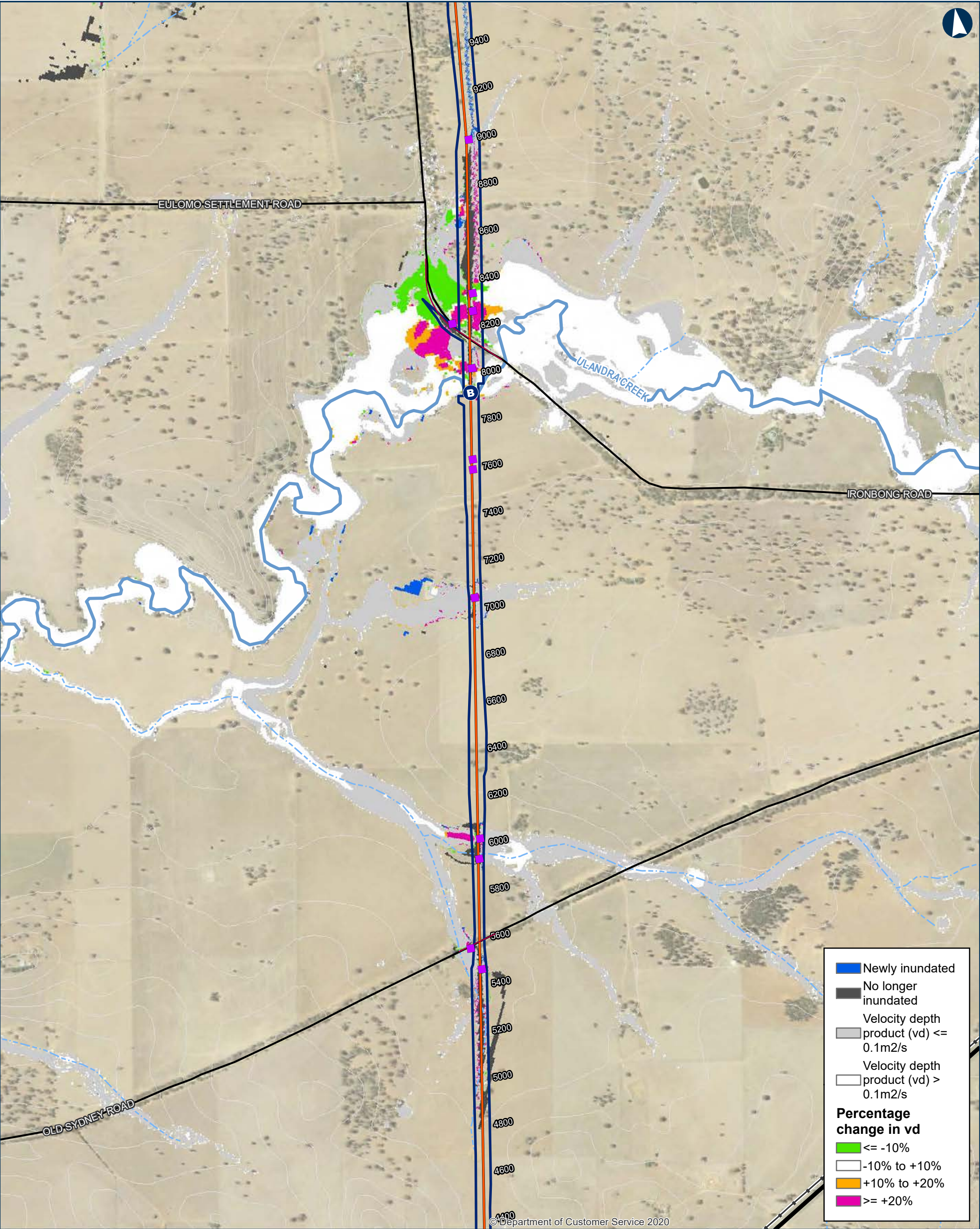

ILLABO TO STOCKINBINGAL 5% AEP Change in Hazard

Map 2 of 9

0 200 400 Metres

Coordinate System: GDA 1994 MGA Zone 55

ARTC makes no representation or warranty and assumes no duty of care or other responsibility to any party as to the completeness, accuracy or suitability of the information contained in this GIS map. The GIS map has been prepared from material provided to ARTC by an external source and ARTC has not taken any steps to verify the completeness, accuracy or suitability of that material. ARTC will not be responsible for any loss or damage suffered as a result of any person whatsoever placing reliance upon the information contained within this GIS map.

Date: 5/10/2023
Author: IRDJV
Data Sources: IRDJV, ARTC, LPI

Paper: A3
Scale: 1:15,000

Permanent acquisition boundary

Chainage (distance in metres from southern limit of the proposal)

40950

New track/track upgrade

Overbridge

Underbridge

Culvert

5m Contours

Existing rail

Minor watercourse (Strahler SO 1-3)

Major watercourse (Strahler SO 4-6)

Local road

Sub-arterial road

Arterial road

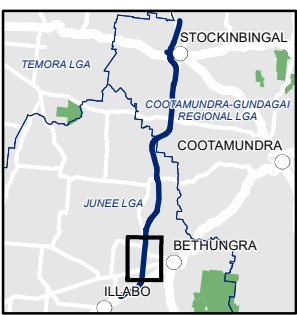

INLAND RAIL **ARTC**

The Australian Government is delivering Inland Rail through the Australian Rail Track Corporation (ARTC), in partnership with the private sector.

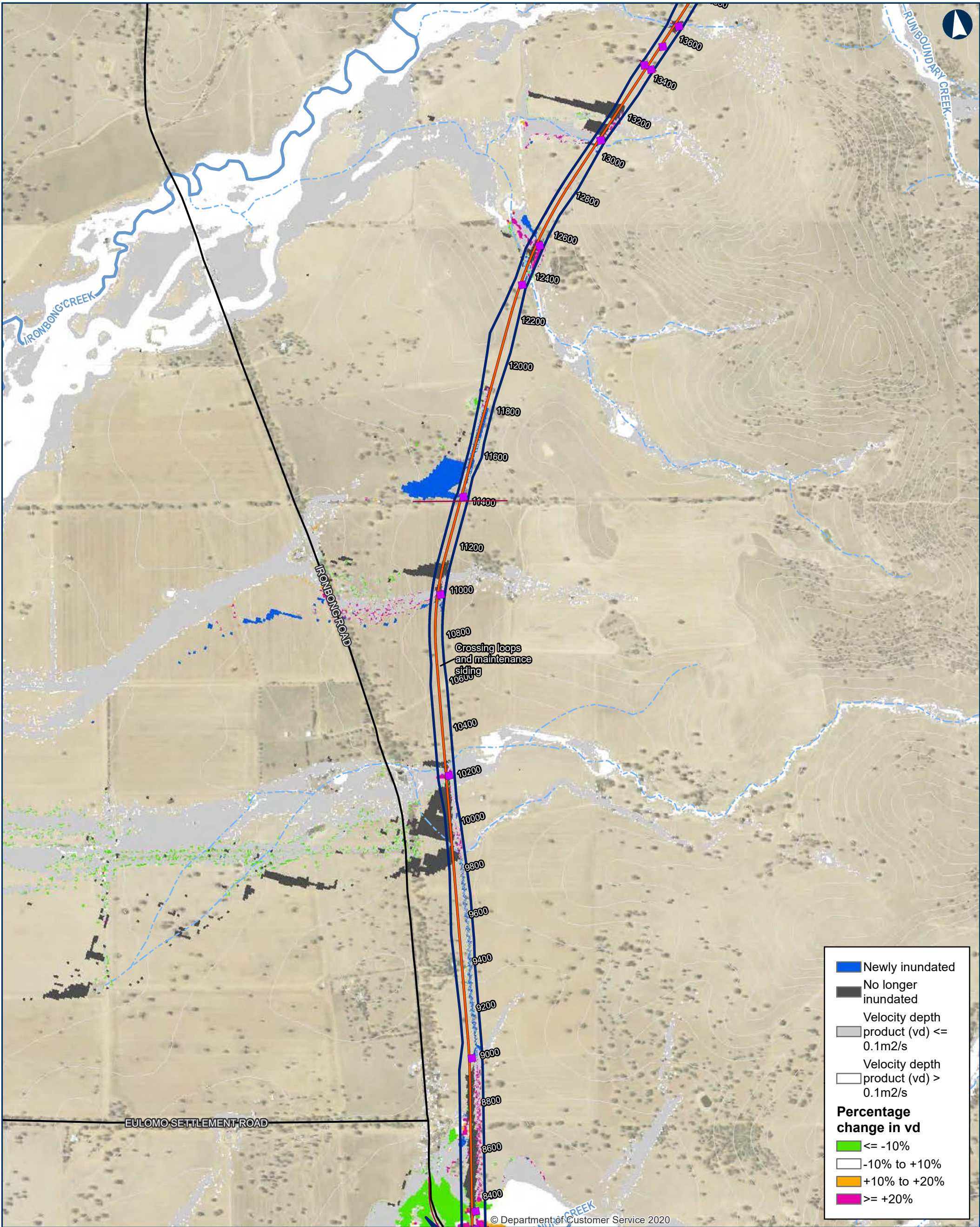

ILLABO TO STOCKINBINGAL 5% AEP Change in Hazard

Map 3 of 9

0 200 400 Metres

Coordinate System: GDA 1994 MGA Zone 55

ARTC makes no representation or warranty and assumes no duty of care or other responsibility to any party as to the completeness, accuracy or suitability of the information contained in this GIS map. The GIS map has been prepared from material provided to ARTC by an external source and ARTC has not taken any steps to verify the completeness, accuracy or suitability of that material. ARTC will not be responsible for any loss or damage suffered as a result of any person whatsoever placing reliance upon the information contained within this GIS map.

Date: 5/10/2023 Paper: A3
Author: IRDJV Scale: 1:15,000
Data Sources: IRDJV, ARTC, LPI

- Permanent acquisition boundary
- Chainage (distance in metres from southern limit of the proposal) 40950
- New track/track upgrade
- Overbridge

- Underbridge
- Culvert
- 5m Contours
- Existing rail
- Minor watercourse (Strahler SO 1-3)
- Major watercourse (Strahler SO 4-6)
- Local road

- Sub-arterial road
- Arterial road

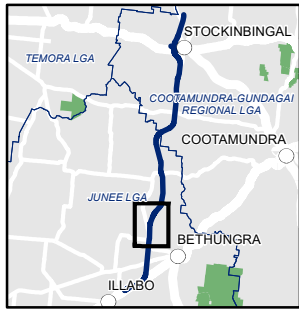

INLAND RAIL ARTC

The Australian Government is delivering Inland Rail through the Australian Rail Track Corporation (ARTC), in partnership with the private sector.

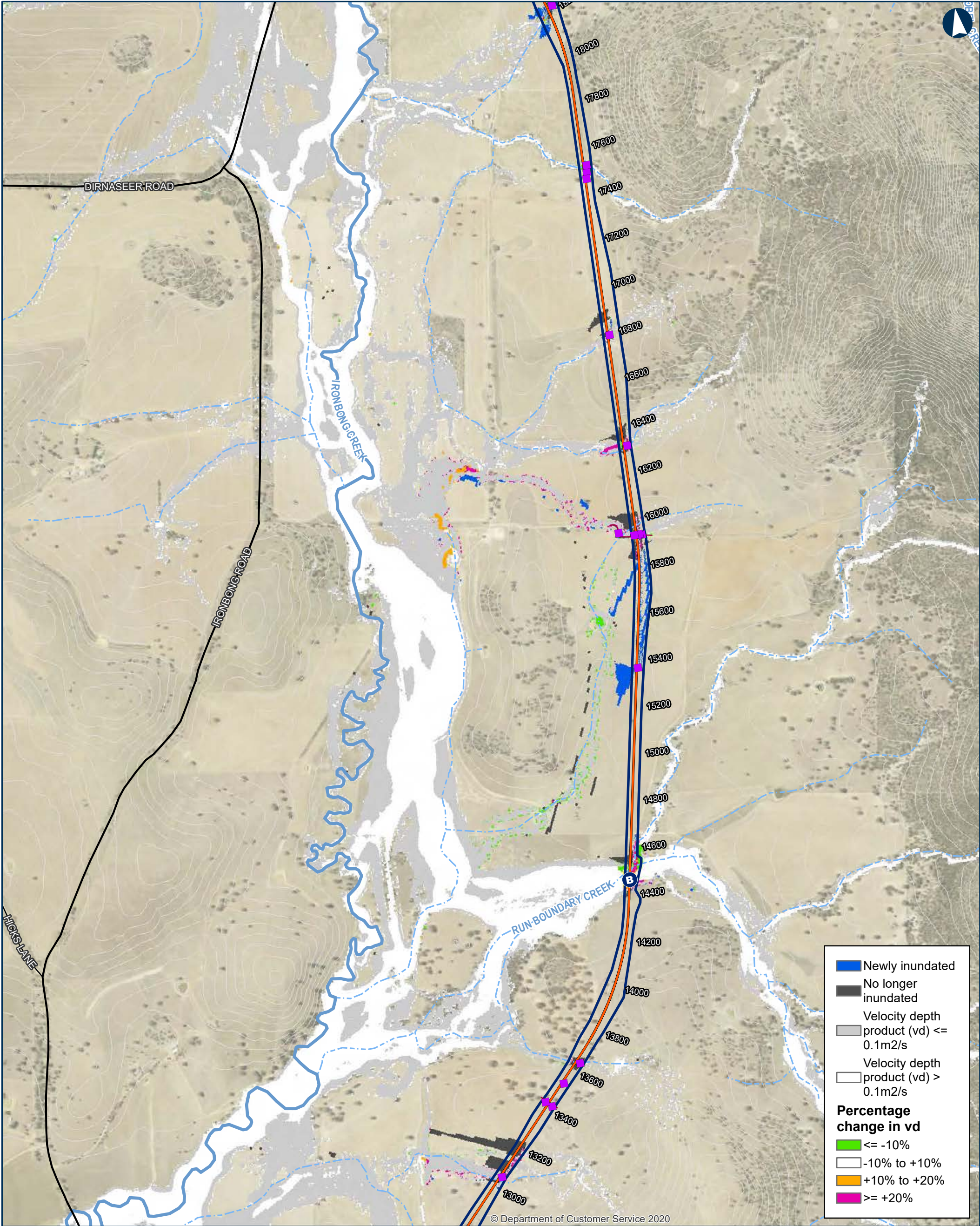

ILLABO TO STOCKINBINGAL 5% AEP Change in Hazard

Map 4 of 9

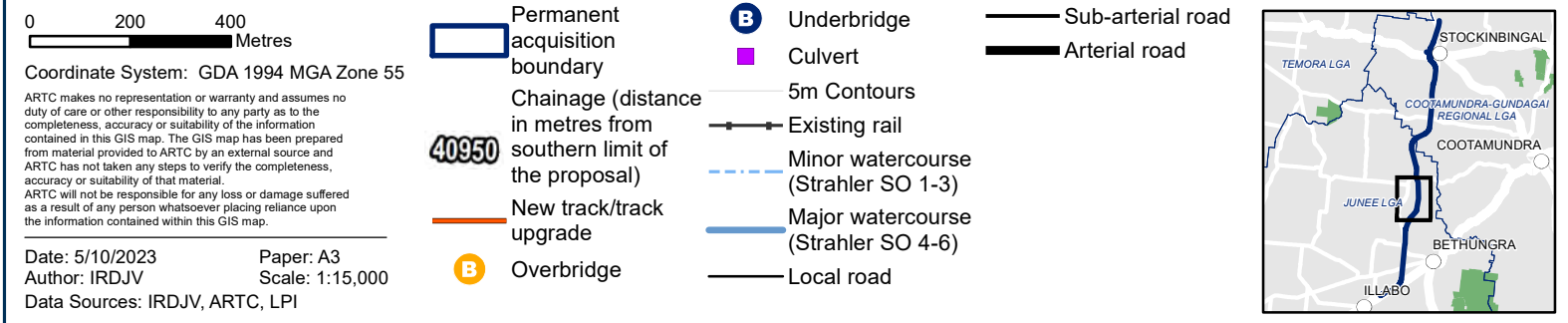

INLAND RAIL **ARTC**

The Australian Government is delivering Inland Rail through the Australian Rail Track Corporation (ARTC), in partnership with the private sector.

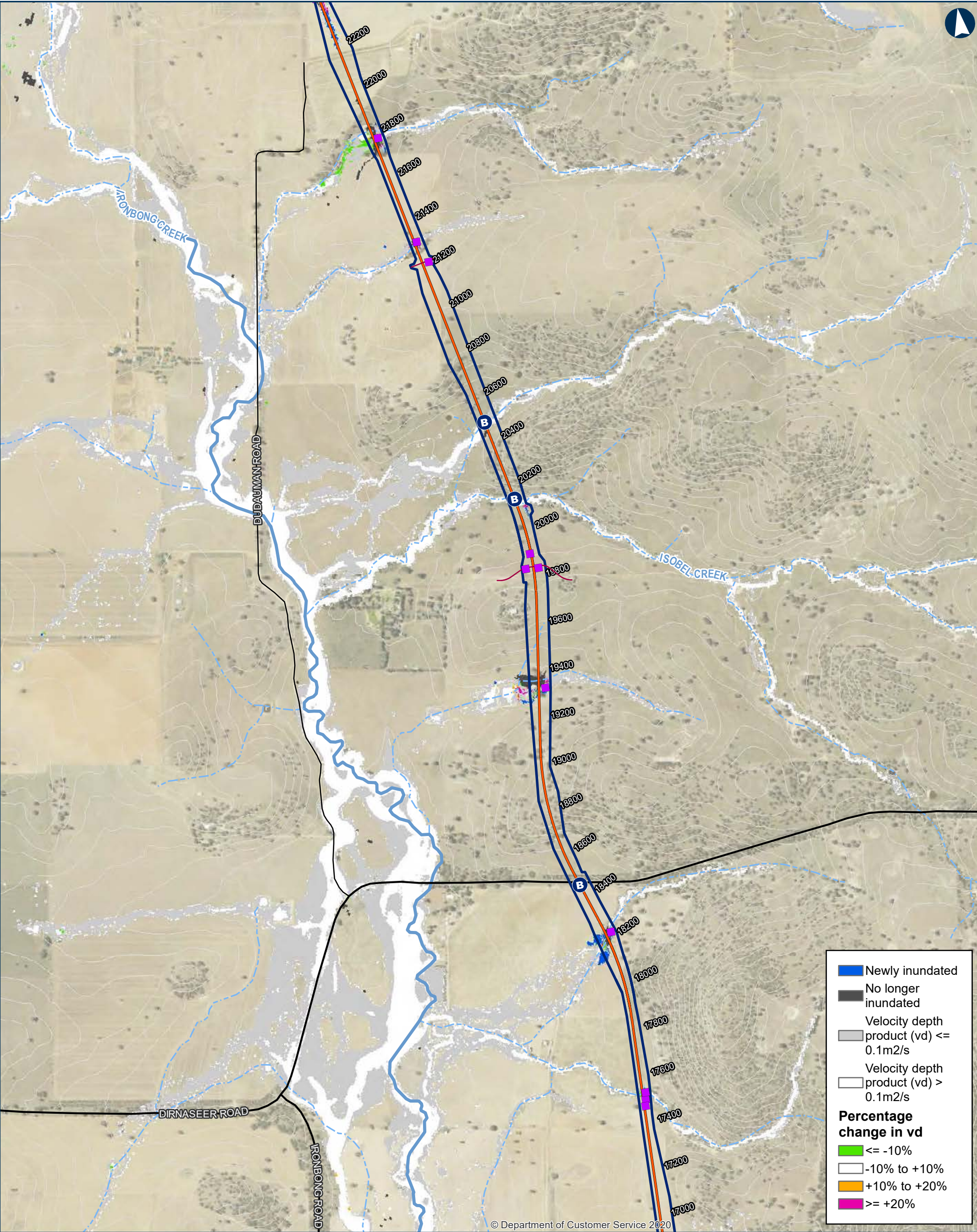

ILLABO TO STOCKINBINGAL 5% AEP Change in Hazard

Map 5 of 9

0 200 400 Metres

Coordinate System: GDA 1994 MGA Zone 55

ARTC makes no representation or warranty and assumes no duty of care or other responsibility to any party as to the completeness, accuracy or suitability of the information contained in this GIS map. The GIS map has been prepared from material provided to ARTC by an external source and ARTC has not taken any steps to verify the completeness, accuracy or suitability of that material. ARTC will not be responsible for any loss or damage suffered as a result of any person whatsoever placing reliance upon the information contained within this GIS map.

Date: 5/10/2023
Author: IRDJV
Data Sources: IRDJV, ARTC, LPI

Paper: A3
Scale: 1:15,000

Permanent acquisition boundary

Chainage (distance in metres from southern limit of the proposal)

40950

New track/track upgrade

Overbridge

Underbridge

Culvert

5m Contours

Existing rail

Minor watercourse (Strahler SO 1-3)

Major watercourse (Strahler SO 4-6)

Local road

Sub-arterial road

Arterial road

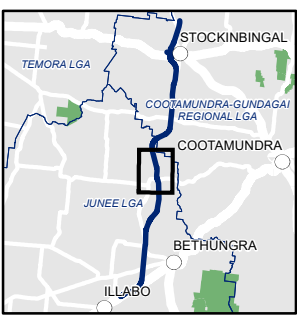

INLAND RAIL ARTC

The Australian Government is delivering Inland Rail through the Australian Rail Track Corporation (ARTC), in partnership with the private sector.

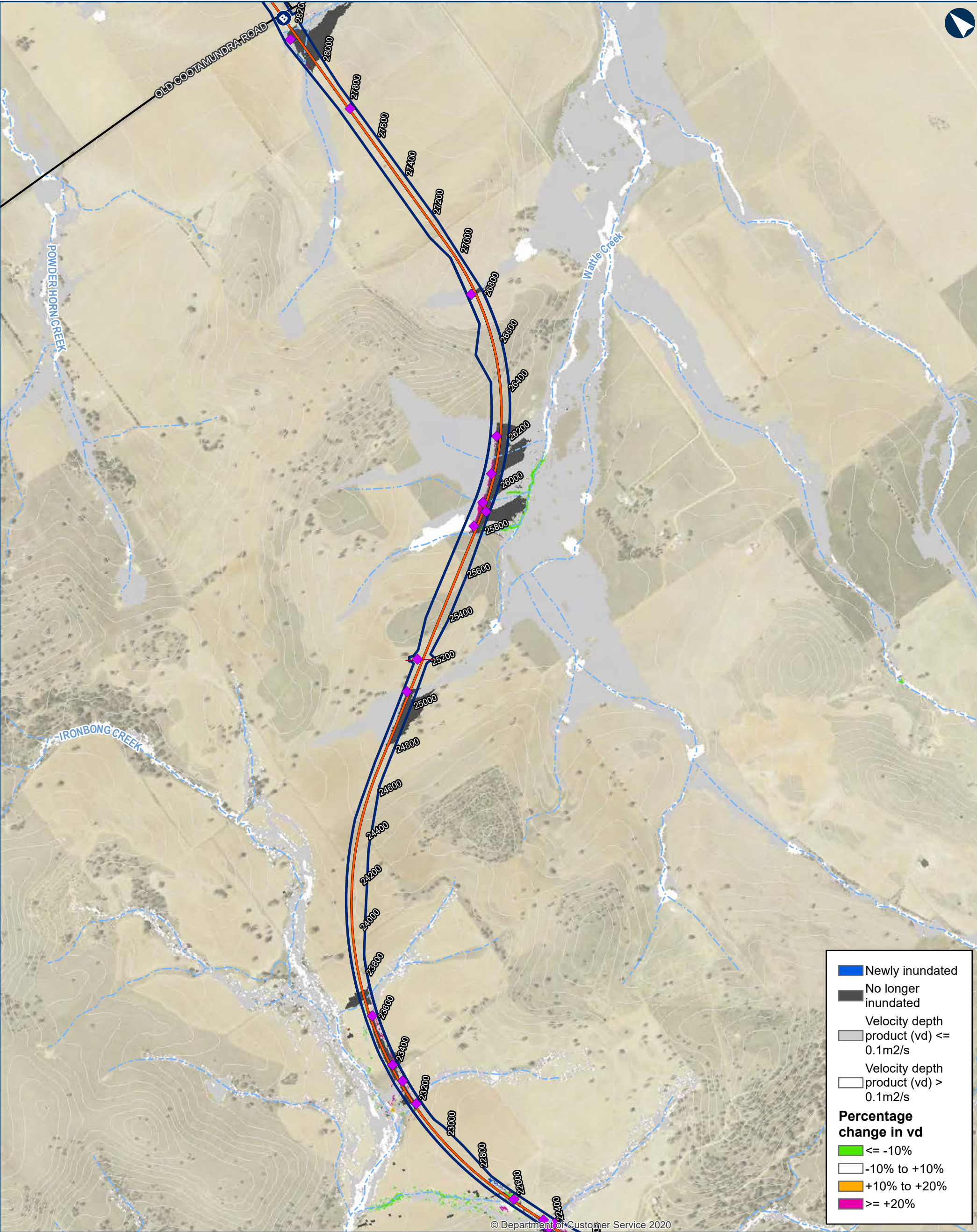

ILLABO TO STOCKINBINGAL 5% AEP Change in Hazard

0200400Metres

Coordinate System: GDA 1994 MGA Zone 55

ARTC makes no representation or warranty and assumes no duty of care or other responsibility to any party as to the completeness, accuracy or suitability of the information contained in this GIS map. The GIS map has been prepared from material provided to ARTC by an external source and ARTC has not taken any steps to verify the completeness, accuracy or suitability of that material. ARTC will not be responsible for any loss or damage suffered as a result of any person whatsoever placing reliance upon the information contained within this GIS map.

Date: 5/10/2023
Author: IRDJV
Data Sources: IRDJV, ARTC, LPI

Paper: A3
Scale: 1:15,000

Permanent acquisition boundary

Chainage (distance in metres from southern limit of the proposal)

40950

New track/track upgrade

Overbridge

B

Underbridge

■

Culvert

5m Contours

Existing rail

Minor watercourse (Strahler SO 1-3)

Major watercourse (Strahler SO 4-6)

Local road

—

Sub-arterial road

—

Arterial road

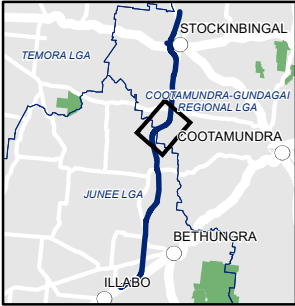

The Australian Government is delivering Inland Rail through the Australian Rail Track Corporation (ARTC), in partnership with the private sector.

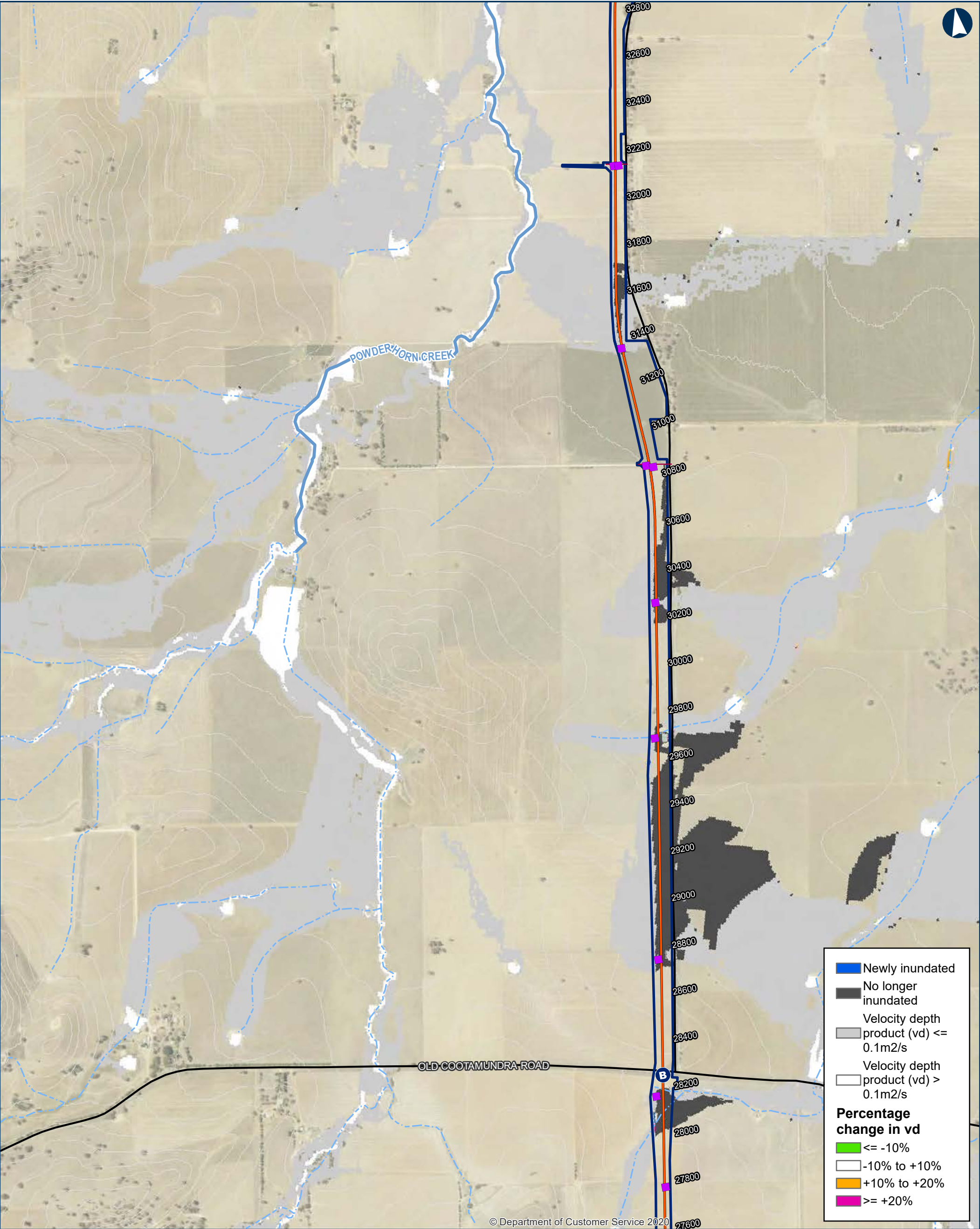

ILLABO TO STOCKINBINGAL 5% AEP Change in Hazard

Map 7 of 9

0 200 400 Metres

Coordinate System: GDA 1994 MGA Zone 55

ARTC makes no representation or warranty and assumes no duty of care or other responsibility to any party as to the completeness, accuracy or suitability of the information contained in this GIS map. The GIS map has been prepared from material provided to ARTC by an external source and ARTC has not taken any steps to verify the completeness, accuracy or suitability of that material. ARTC will not be responsible for any loss or damage suffered as a result of any person whatsoever placing reliance upon the information contained within this GIS map.

Date: 5/10/2023
Author: IRDJV
Data Sources: IRDJV, ARTC, LPI

Paper: A3
Scale: 1:15,000

40950

Permanent acquisition boundary

Chainage (distance in metres from southern limit of the proposal)

New track/track upgrade

Overbridge

B Underbridge

Culvert

5m Contours

Existing rail

Minor watercourse (Strahler SO 1-3)

Major watercourse (Strahler SO 4-6)

Local road

Sub-arterial road

Arterial road

INLAND RAIL ARTC

The Australian Government is delivering Inland Rail through the Australian Rail Track Corporation (ARTC), in partnership with the private sector.

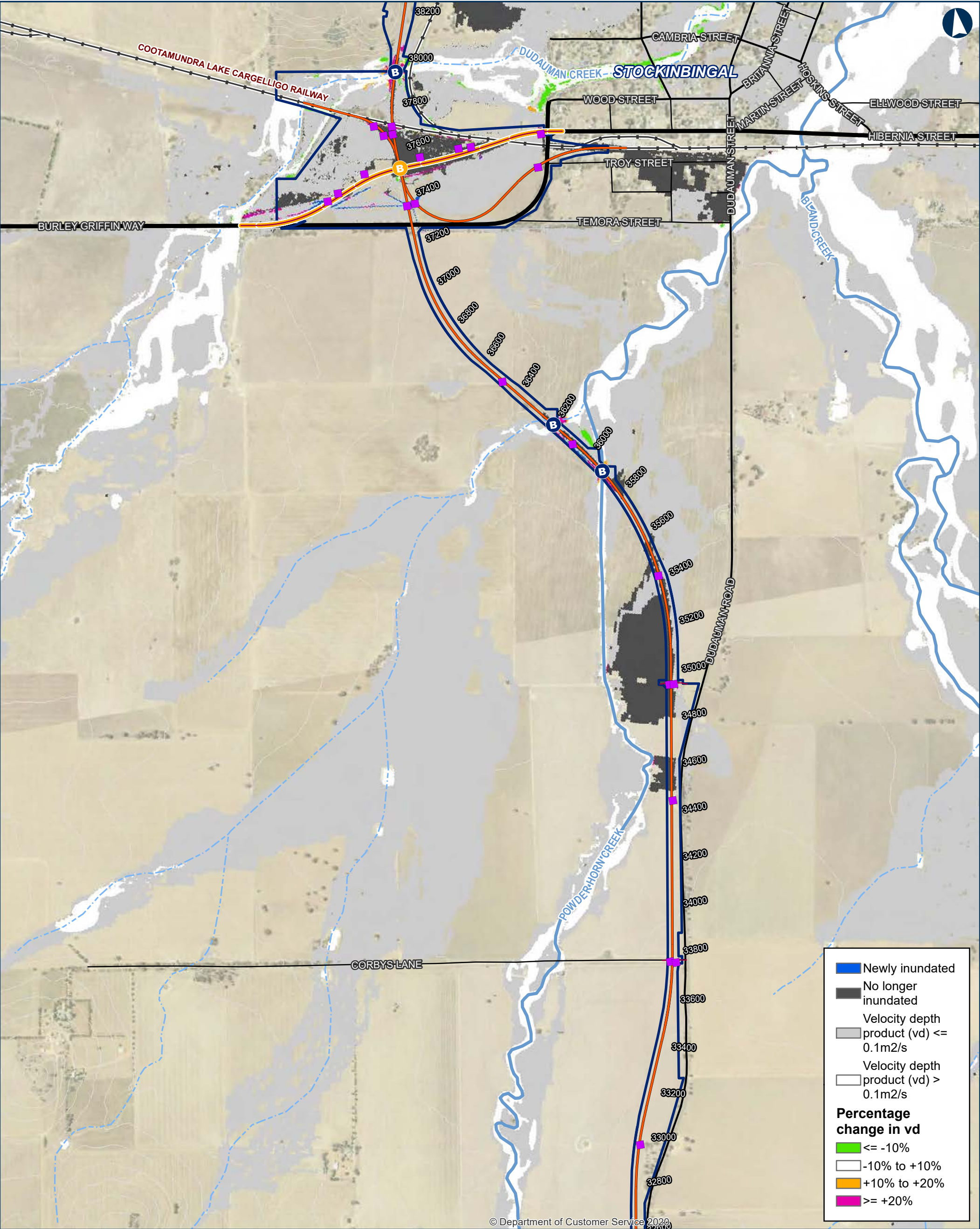

ILLABO TO STOCKINBINGAL 5% AEP Change in Hazard

Map 8 of 9

0 200 400 Metres

Coordinate System: GDA 1994 MGA Zone 55

ARTC makes no representation or warranty and assumes no duty of care or other responsibility to any party as to the completeness, accuracy or suitability of the information contained in this GIS map. The GIS map has been prepared from material provided to ARTC by an external source and ARTC has not taken any steps to verify the completeness, accuracy or suitability of that material. ARTC will not be responsible for any loss or damage suffered as a result of any person whatsoever placing reliance upon the information contained within this GIS map.

Date: 5/10/2023 Paper: A3
Author: IRDJV Scale: 1:15,000
Data Sources: IRDJV, ARTC, LPI

- Permanent acquisition boundary
- Chainage (distance in metres from southern limit of the proposal)
- 40950
- New track/track upgrade
- Burley Griffin Way realignment
- Overbridge
- Underbridge
- Culvert
- 5m Contours
- Existing rail
- Minor watercourse (Strahler SO 1-3)
- Major watercourse (Strahler SO 4-6)
- Local road
- Sub-arterial road
- Arterial road

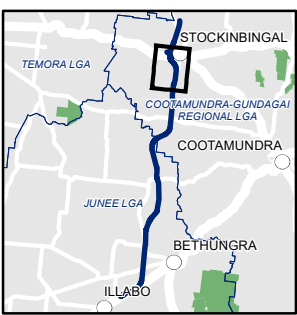

INLAND RAIL ARTC

The Australian Government is delivering Inland Rail through the Australian Rail Track Corporation (ARTC), in partnership with the private sector.