

# APPENDIX

# D

## Revised Hydrology and Flooding Impact Assessment Report

Part 3 of 7: Appendix C (2 of 2)

ILLABO TO STOCKINBINGAL RESPONSE TO SUBMISSIONS

### C.3 Flood duration



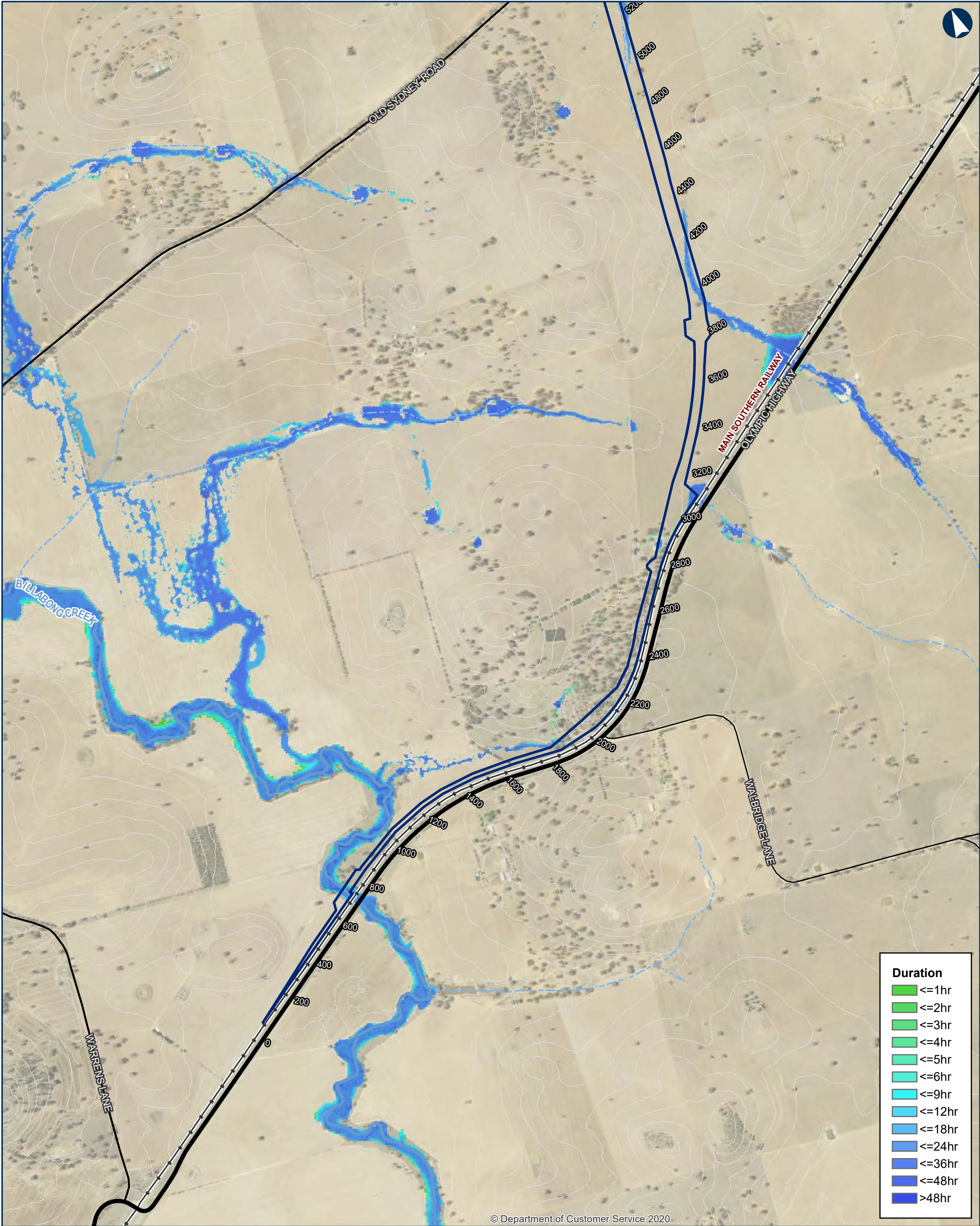

ILLABO TO STOCKINBINGAL 0.2 EY Flood Existing Duration

Map 1 of 9

0200400Metres

Coordinate System: GDA 1994 MGA Zone 55

ARTC makes no representation or warranty and assumes no duty of care or other responsibility to any party as to the completeness, accuracy or suitability of the information contained in this GIS map. The GIS map has been prepared from material provided to ARTC by an external source and ARTC has not taken any steps to verify the completeness, accuracy or suitability of that material. ARTC will not be responsible for any loss or damage suffered as a result of any person whatsoever placing reliance upon the information contained within this GIS map.

Date: 5/10/2023

Author: IRDJV

Data Sources: IRDJV, ARTC, LPI

Paper: A3

Scale: 1:15,000

Permanent acquisition boundary

Chainage (distance in metres from southern limit of the proposal)

5m Contours

Existing rail

Minor watercourse (Strahler SO 1-3)

Major watercourse (Strahler SO 4-6)

Local road

Sub-arterial road

Arterial road

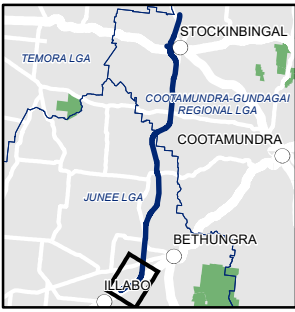

The Australian Government is delivering Inland Rail through the Australian Rail Track Corporation (ARTC), in partnership with the private sector.



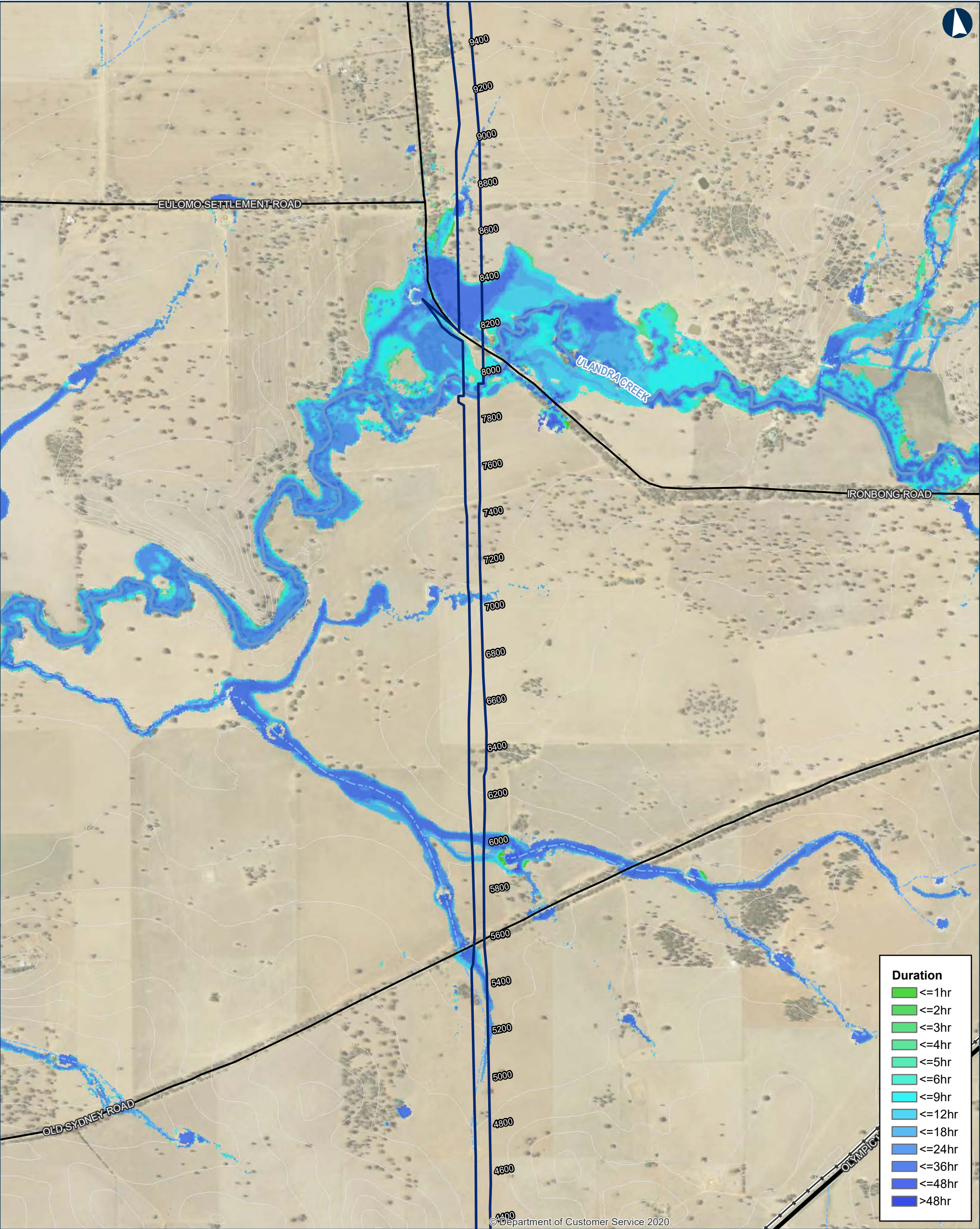

ILLABO TO STOCKINBINGAL 0.2 EY Flood Existing Duration

0200400Metres

Coordinate System: GDA 1994 MGA Zone 55

ARTC makes no representation or warranty and assumes no duty of care or other responsibility to any party as to the completeness, accuracy or suitability of the information contained in this GIS map. The GIS map has been prepared from material provided to ARTC by an external source and ARTC has not taken any steps to verify the completeness, accuracy or suitability of that material. ARTC will not be responsible for any loss or damage suffered as a result of any person whatsoever placing reliance upon the information contained within this GIS map.

Date: 5/10/2023

Paper: A3

Author: IRDJV

Scale: 1:15,000

Data Sources: IRDJV, ARTC, LPI

Permanent acquisition boundary

Chainage (distance in metres from southern limit of the proposal)

5m Contours

Existing rail

Minor watercourse (Strahler SO 1-3)

Major watercourse (Strahler SO 4-6)

Local road

Sub-arterial road

Arterial road

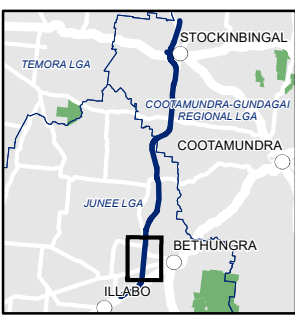

The Australian Government is delivering Inland Rail through the Australian Rail Track Corporation (ARTC), in partnership with the private sector.



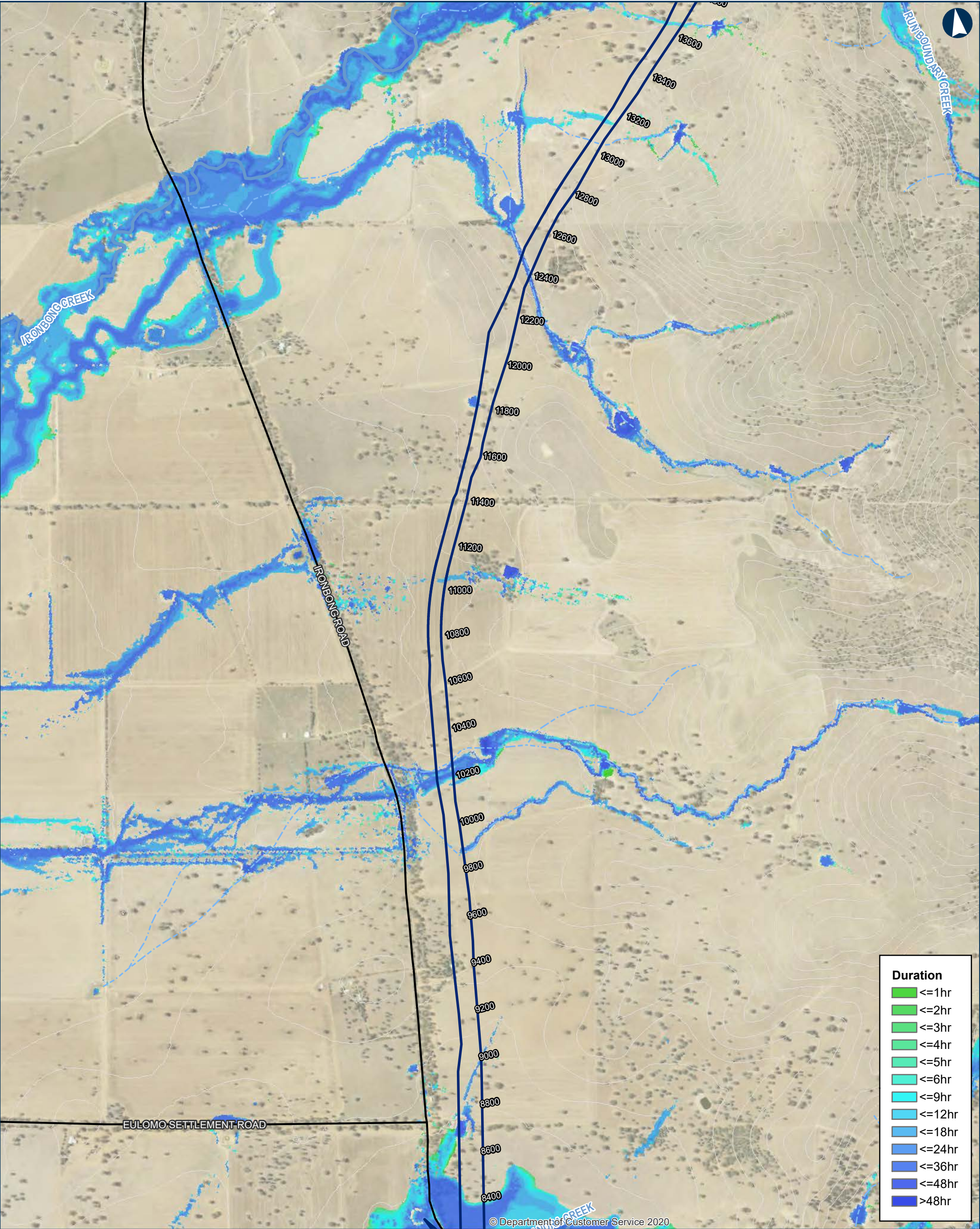

ILLABO TO STOCKINBINGAL 0.2 EY Flood Existing Duration

Map 3 of 9

0 200 400 Metres

Coordinate System: GDA 1994 MGA Zone 55

ARTC makes no representation or warranty and assumes no duty of care or other responsibility to any party as to the completeness, accuracy or suitability of the information contained in this GIS map. The GIS map has been prepared from material provided to ARTC by an external source and ARTC has not taken any steps to verify the completeness, accuracy or suitability of that material. ARTC will not be responsible for any loss or damage suffered as a result of any person whatsoever placing reliance upon the information contained within this GIS map.

Date: 5/10/2023  
Author: IRDJV  
Data Sources: IRDJV, ARTC, LPI

Paper: A3  
Scale: 1:15,000

Permanent acquisition boundary

Chainage (distance in metres from southern limit of the proposal)

5m Contours

Existing rail

Minor watercourse (Strahler SO 1-3)

Major watercourse (Strahler SO 4-6)

Local road

Sub-arterial road

Arterial road

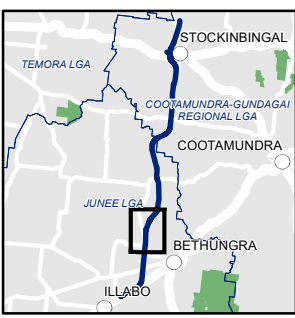

INLAND RAIL ARTC

The Australian Government is delivering Inland Rail through the Australian Rail Track Corporation (ARTC), in partnership with the private sector.



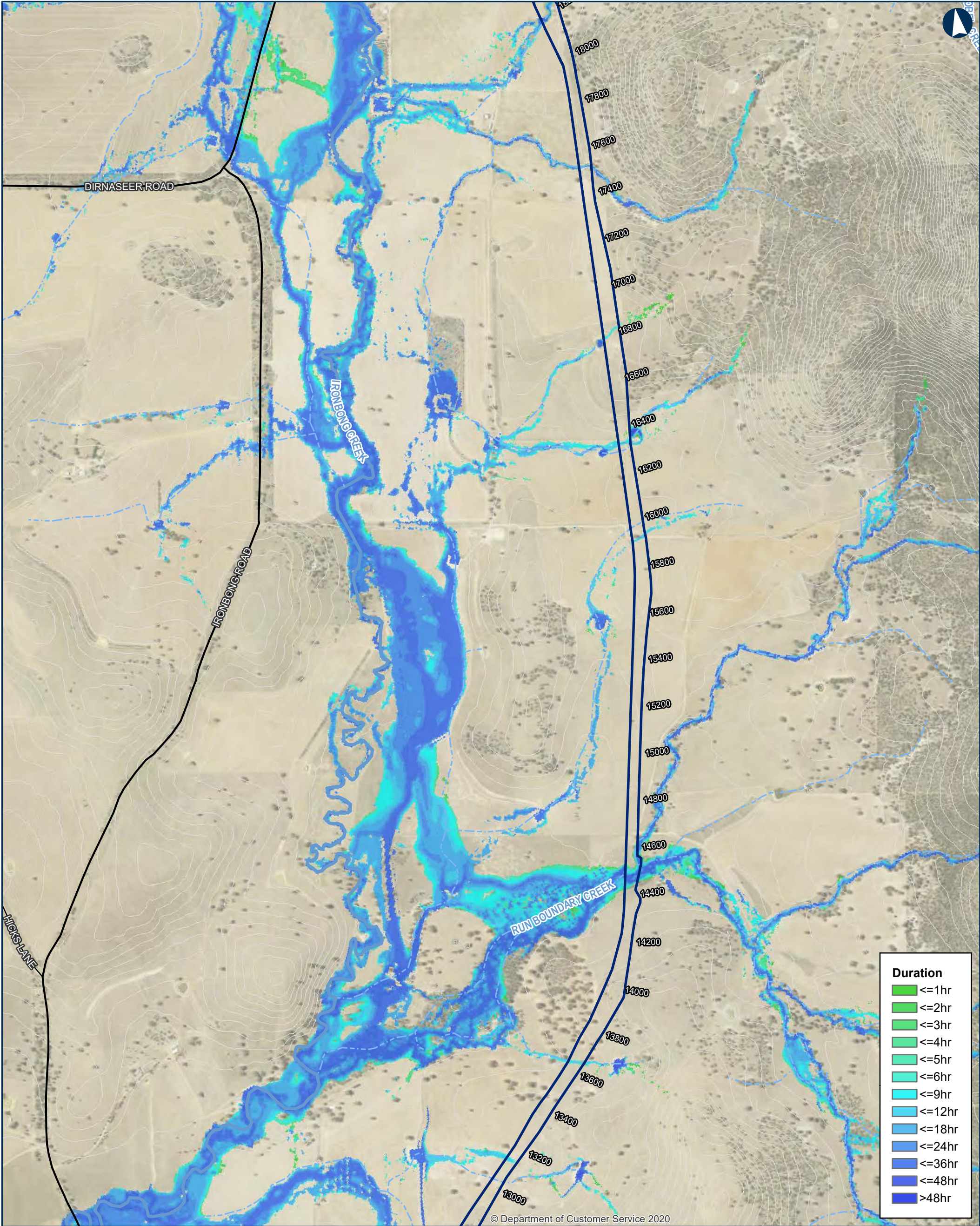

ILLABO TO STOCKINBINGAL 0.2 EY Flood Existing Duration

Map 4 of 9

0 200 400 Metres

Coordinate System: GDA 1994 MGA Zone 55

ARTC makes no representation or warranty and assumes no duty of care or other responsibility to any party as to the completeness, accuracy or suitability of the information contained in this GIS map. The GIS map has been prepared from material provided to ARTC by an external source and ARTC has not taken any steps to verify the completeness, accuracy or suitability of that material. ARTC will not be responsible for any loss or damage suffered as a result of any person whatsoever placing reliance upon the information contained within this GIS map.

Date: 5/10/2023  
Author: IRDJV  
Data Sources: IRDJV, ARTC, LPI

Paper: A3  
Scale: 1:15,000

Permanent acquisition boundary

Chainage (distance in metres from southern limit of the proposal)

40950

5m Contours

Existing rail

Minor watercourse (Strahler SO 1-3)

Major watercourse (Strahler SO 4-6)

Local road

Sub-arterial road

Arterial road

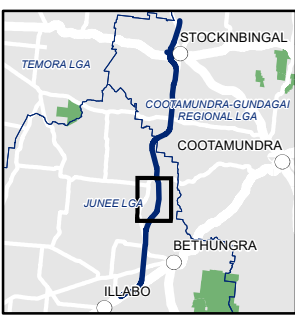

The Australian Government is delivering Inland Rail through the Australian Rail Track Corporation (ARTC), in partnership with the private sector.



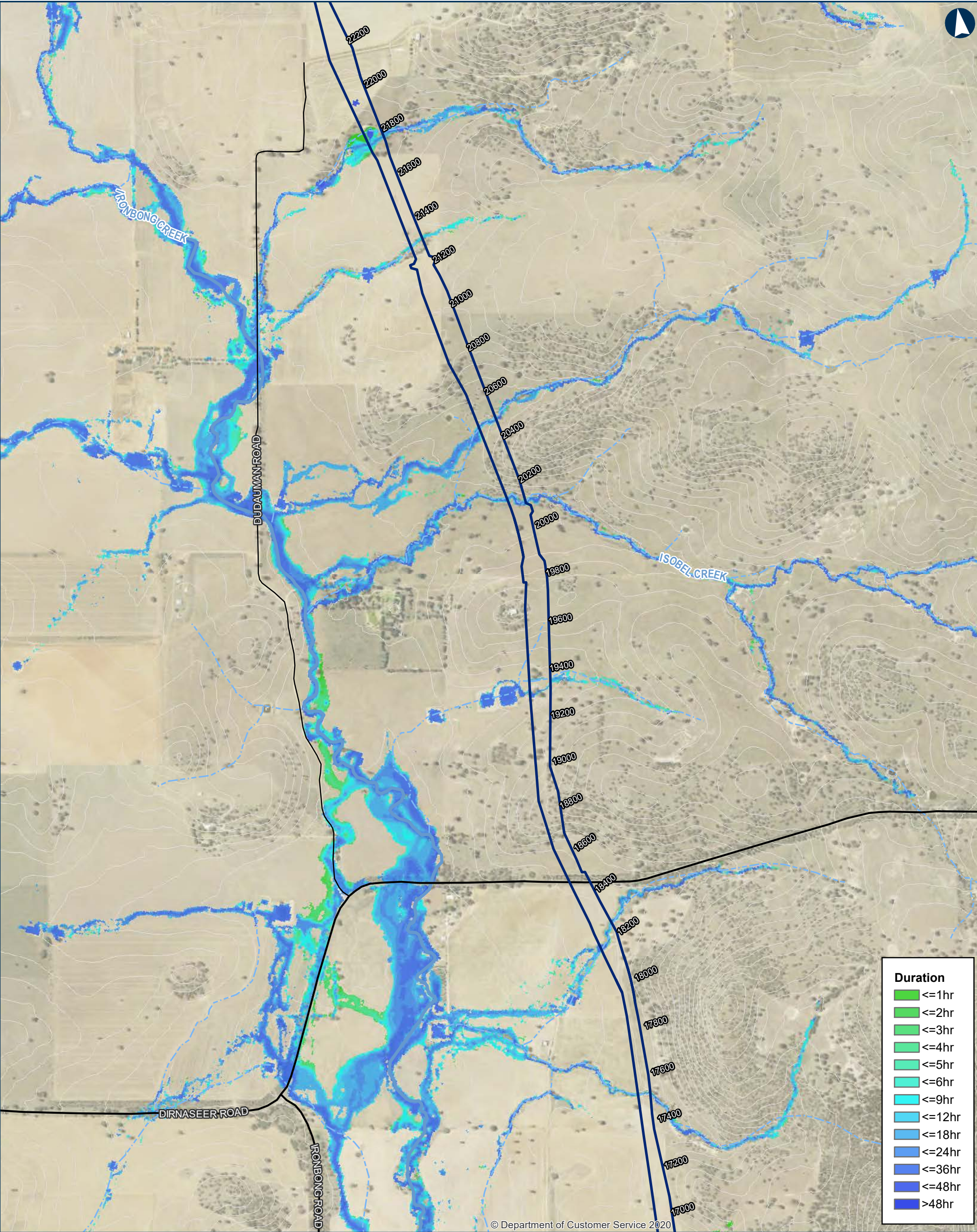

ILLABO TO STOCKINBINGAL 0.2 EY Flood Existing Duration

Map 5 of 9

0 200 400  
Metres

Coordinate System: GDA 1994 MGA Zone 55

ARTC makes no representation or warranty and assumes no duty of care or other responsibility to any party as to the completeness, accuracy or suitability of the information contained in this GIS map. The GIS map has been prepared from material provided to ARTC by an external source and ARTC has not taken any steps to verify the completeness, accuracy or suitability of that material. ARTC will not be responsible for any loss or damage suffered as a result of any person whatsoever placing reliance upon the information contained within this GIS map.

Date: 5/10/2023 Paper: A3  
Author: IRDJV Scale: 1:15,000  
Data Sources: IRDJV, ARTC, LPI

- Permanent acquisition boundary
- Chainage (distance in metres from southern limit of the proposal)
- 5m Contours
- Existing rail
- Minor watercourse (Strahler SO 1-3)
- Major watercourse (Strahler SO 4-6)
- Local road
- Sub-arterial road
- Arterial road

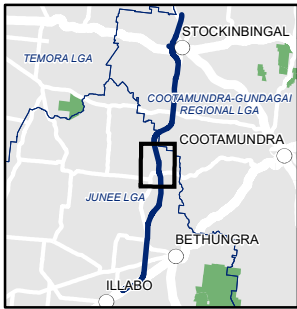

INLAND RAIL ARTC

The Australian Government is delivering Inland Rail through the Australian Rail Track Corporation (ARTC), in partnership with the private sector.



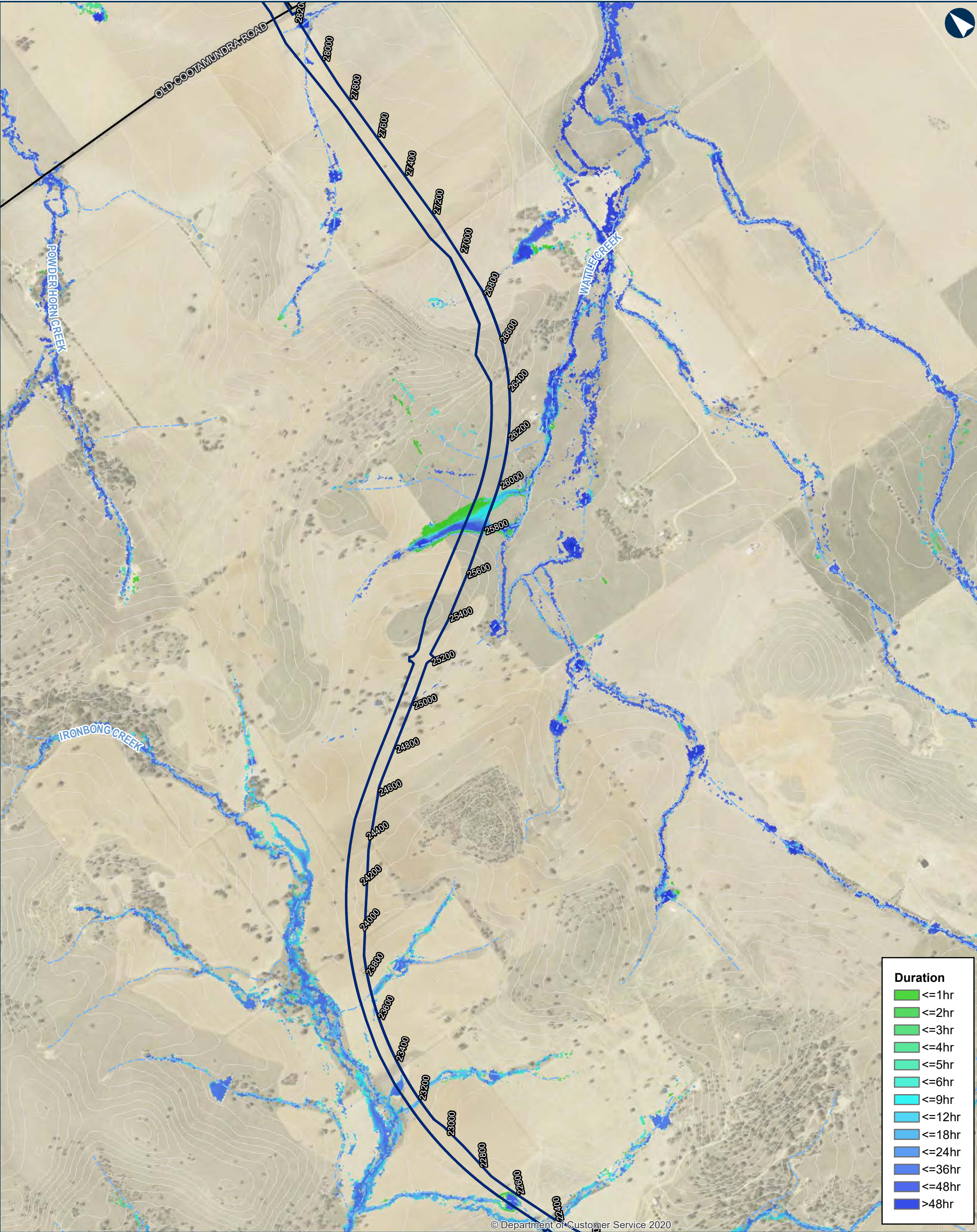

ILLABO TO STOCKINBINGAL 0.2 EY Flood Existing Duration

Map 6 of 9

0200400Metres

Coordinate System: GDA 1994 MGA Zone 55

ARTC makes no representation or warranty and assumes no duty of care or other responsibility to any party as to the completeness, accuracy or suitability of the information contained in this GIS map. The GIS map has been prepared from material provided to ARTC by an external source and ARTC has not taken any steps to verify the completeness, accuracy or suitability of that material. ARTC will not be responsible for any loss or damage suffered as a result of any person whatsoever placing reliance upon the information contained within this GIS map.

Date: 5/10/2023  
Author: IRDJV  
Data Sources: IRDJV, ARTC, LPI

Paper: A3  
Scale: 1:15,000

Permanent acquisition boundary

Chainage (distance in metres from southern limit of the proposal)

5m Contours

Existing rail

Minor watercourse (Strahler SO 1-3)

Major watercourse (Strahler SO 4-6)

Local road

Sub-arterial road

Arterial road

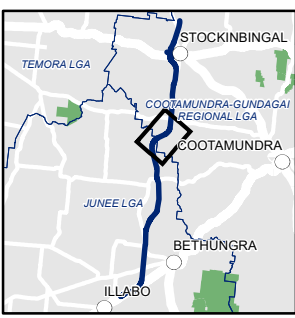

The Australian Government is delivering Inland Rail through the Australian Rail Track Corporation (ARTC), in partnership with the private sector.



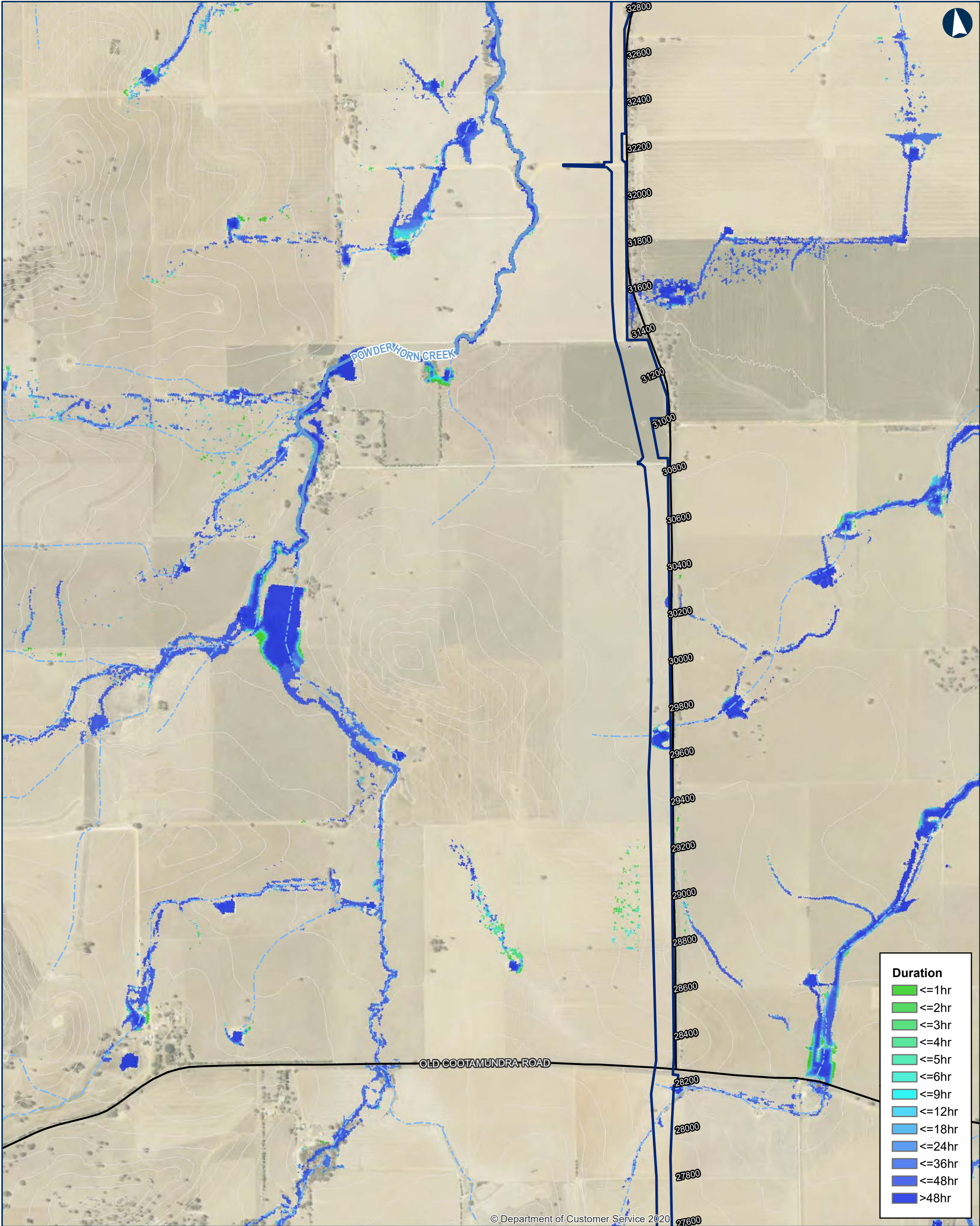

ILLABO TO STOCKINBINGAL 0.2 EY Flood Existing Duration

Map 7 of 9

0 200 400 Metres

Coordinate System: GDA 1994 MGA Zone 55

ARTC makes no representation or warranty and assumes no duty of care or other responsibility to any party as to the completeness, accuracy or suitability of the information contained in this GIS map. The GIS map has been prepared from material provided to ARTC by an external source and ARTC has not taken any steps to verify the completeness, accuracy or suitability of that material. ARTC will not be responsible for any loss or damage suffered as a result of any person whatsoever placing reliance upon the information contained within this GIS map.

Date: 5/10/2023 Paper: A3  
Author: IRDJV Scale: 1:15,000  
Data Sources: IRDJV, ARTC, LPI

- Permanent acquisition boundary
- Chainage (distance in metres from southern limit of the proposal)
- 5m Contours
- Existing rail
- Minor watercourse (Strahler SO 1-3)
- Major watercourse (Strahler SO 4-6)
- Local road
- Sub-arterial road
- Arterial road

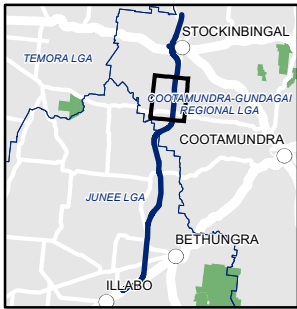

INLAND RAIL ARTC

The Australian Government is delivering Inland Rail through the Australian Rail Track Corporation (ARTC), in partnership with the private sector.



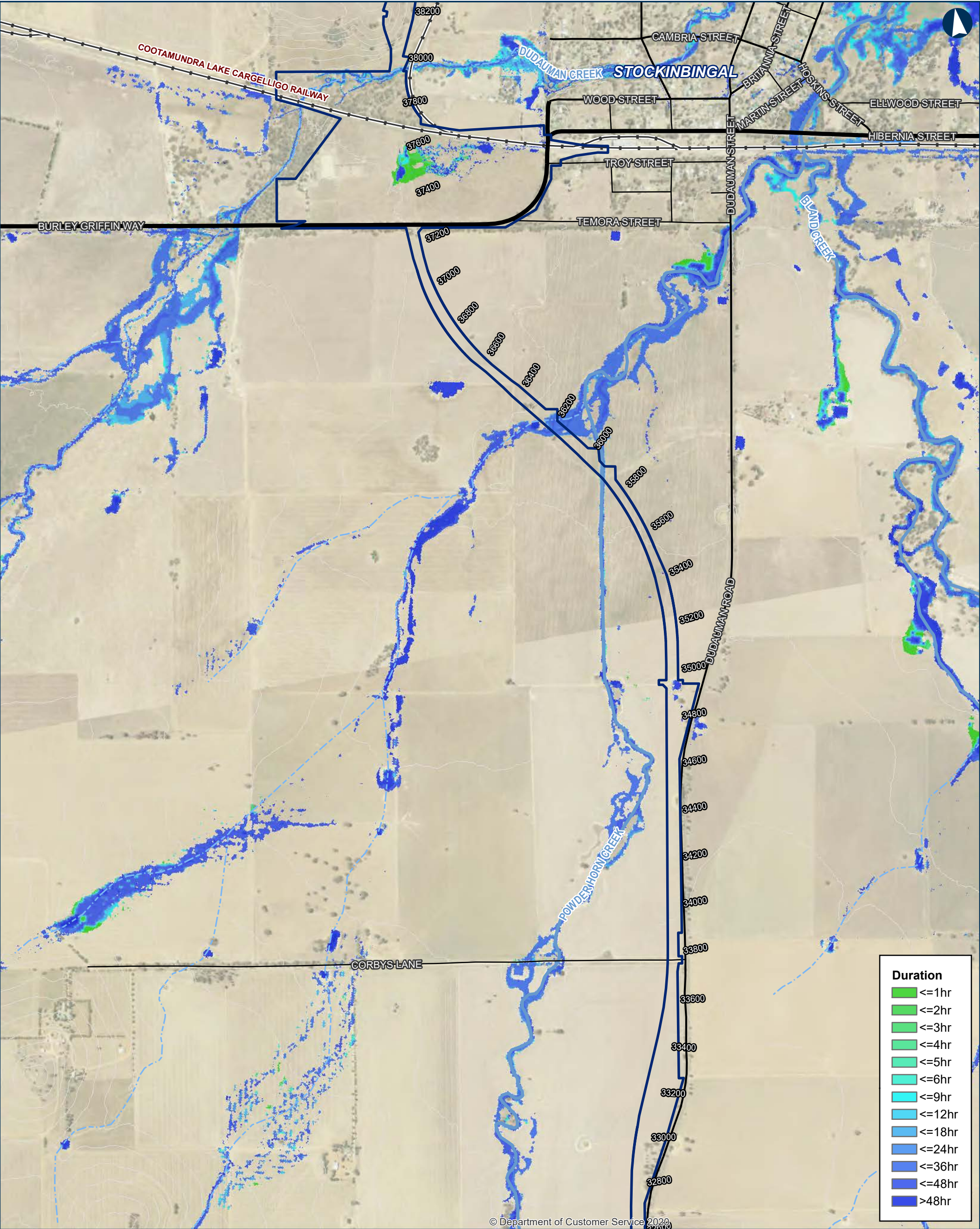

ILLABO TO STOCKINBINGAL 0.2 EY Flood Existing Duration

Map 8 of 9

0 200 400 Metres

Coordinate System: GDA 1994 MGA Zone 55

ARTC makes no representation or warranty and assumes no duty of care or other responsibility to any party as to the completeness, accuracy or suitability of the information contained in this GIS map. The GIS map has been prepared from material provided to ARTC by an external source and ARTC has not taken any steps to verify the completeness, accuracy or suitability of that material. ARTC will not be responsible for any loss or damage suffered as a result of any person whatsoever placing reliance upon the information contained within this GIS map.

Date: 5/10/2023  
Author: IRDJV  
Data Sources: IRDJV, ARTC, LPI

Paper: A3  
Scale: 1:15,000

Permanent acquisition boundary

Chainage (distance in metres from southern limit of the proposal)

40950

5m Contours

Existing rail

Minor watercourse (Strahler SO 1-3)

Major watercourse (Strahler SO 4-6)

Local road

Sub-arterial road

Arterial road

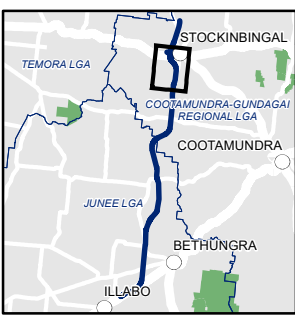

The Australian Government is delivering Inland Rail through the Australian Rail Track Corporation (ARTC), in partnership with the private sector.



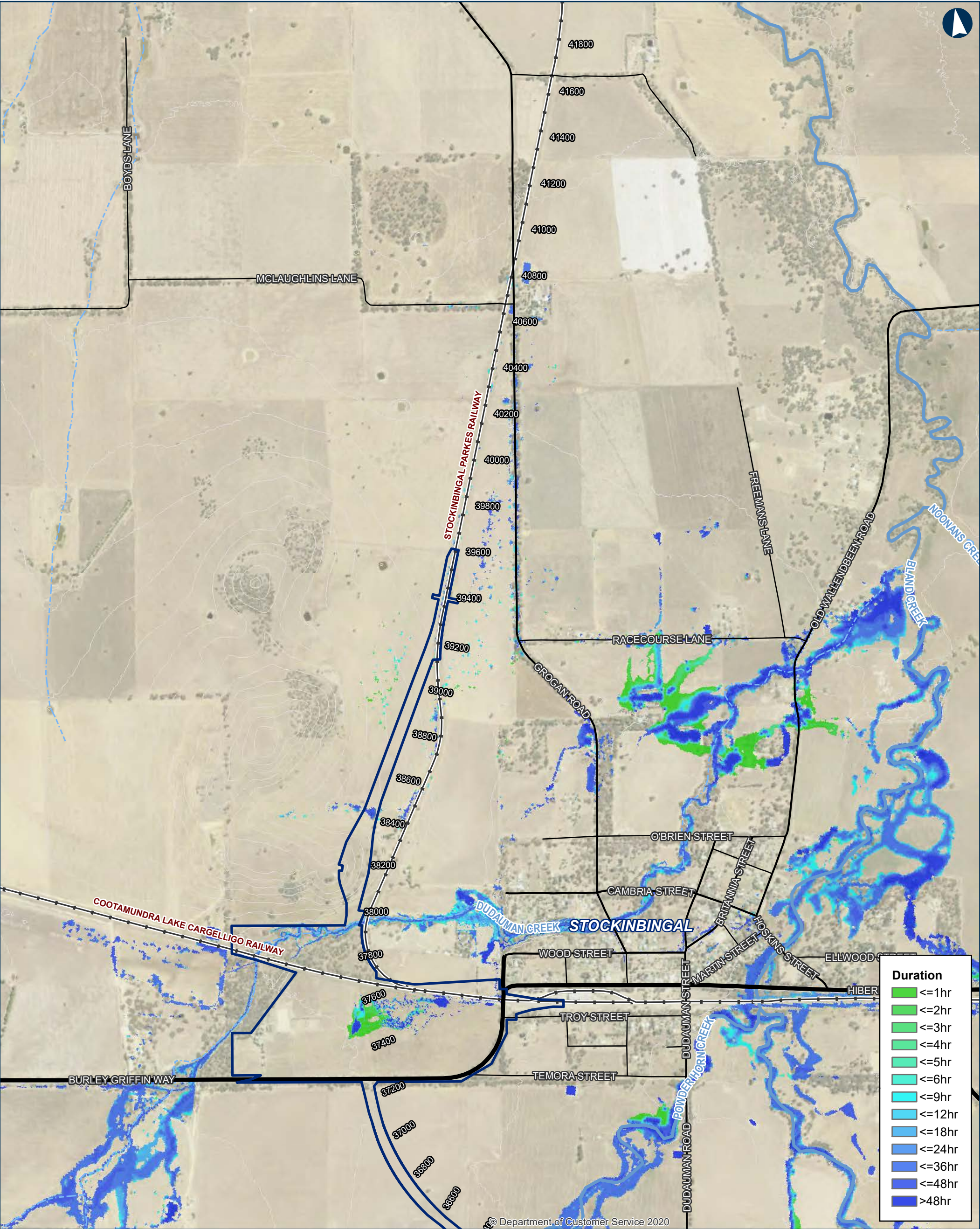

ILLABO TO STOCKINBINGAL 0.2 EY Flood Existing Duration

0 200 400 Metres

Coordinate System: GDA 1994 MGA Zone 55

ARTC makes no representation or warranty and assumes no duty of care or other responsibility to any party as to the completeness, accuracy or suitability of the information contained in this GIS map. The GIS map has been prepared from material provided to ARTC by an external source and ARTC has not taken any steps to verify the completeness, accuracy or suitability of that material. ARTC will not be responsible for any loss or damage suffered as a result of any person whatsoever placing reliance upon the information contained within this GIS map.

Date: 5/10/2023  
Author: IRDJV  
Data Sources: IRDJV, ARTC, LPI

Paper: A3  
Scale: 1:15,000

Permanent acquisition boundary

Chainage (distance in metres from southern limit of the proposal)

40950

5m Contours

Existing rail

Minor watercourse (Strahler SO 1-3)

Major watercourse (Strahler SO 4-6)

Local road

Sub-arterial road

Arterial road



INLAND RAIL ARTC

The Australian Government is delivering Inland Rail through the Australian Rail Track Corporation (ARTC), in partnership with the private sector.



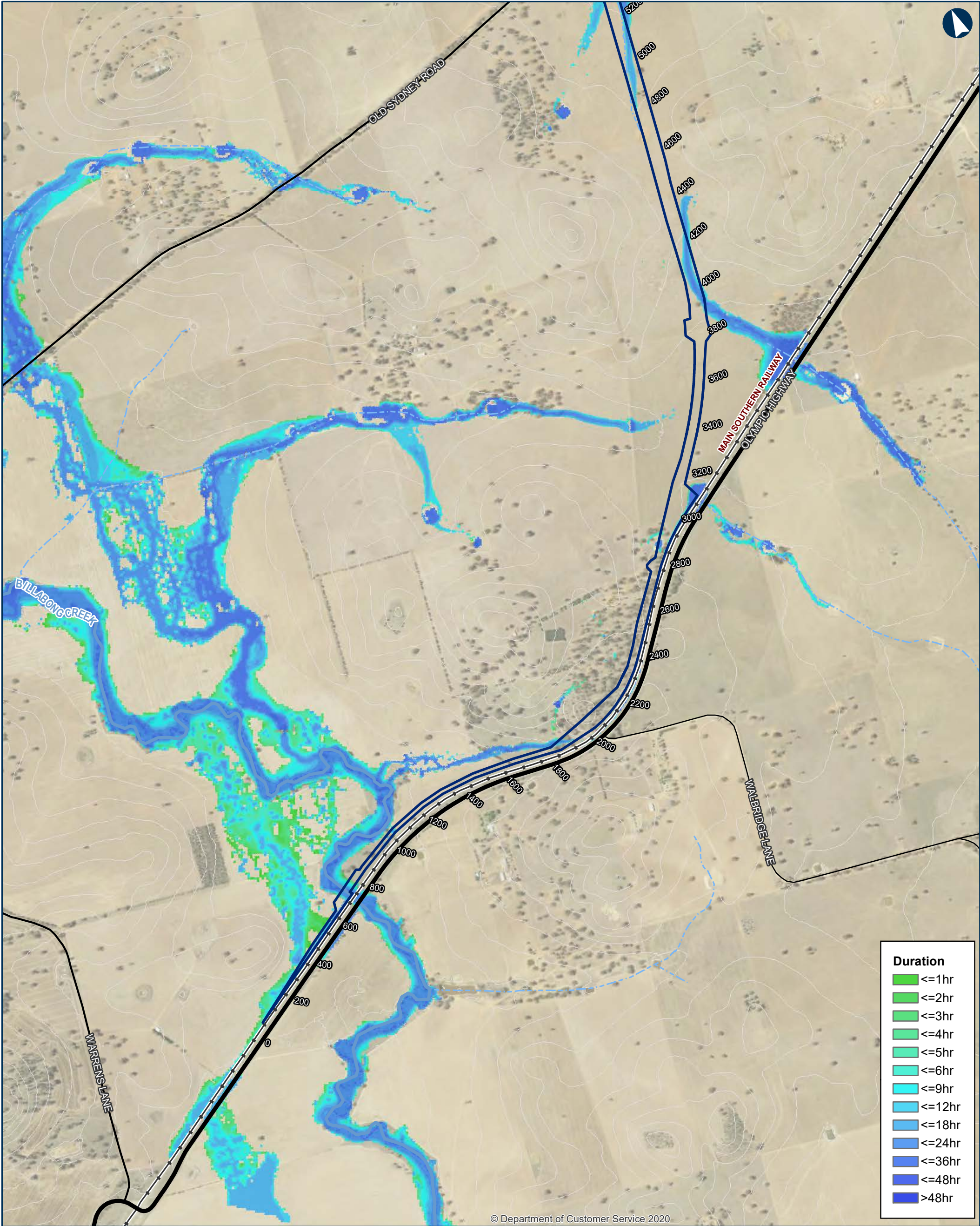

© Department of Customer Service 2020

Duration	
<span style="color: green;">■</span>	≤1hr
<span style="color: green;">■</span>	≤2hr
<span style="color: green;">■</span>	≤3hr
<span style="color: green;">■</span>	≤4hr
<span style="color: green;">■</span>	≤5hr
<span style="color: cyan;">■</span>	≤6hr
<span style="color: cyan;">■</span>	≤9hr
<span style="color: cyan;">■</span>	≤12hr
<span style="color: blue;">■</span>	≤18hr
<span style="color: blue;">■</span>	≤24hr
<span style="color: blue;">■</span>	≤36hr
<span style="color: blue;">■</span>	≤48hr
<span style="color: blue;">■</span>	>48hr

ILLABO TO STOCKINBINGAL 10% AEP Flood Existing Duration

Map 1 of 9

0 200 400  
Metres

Coordinate System: GDA 1994 MGA Zone 55  
ARTC makes no representation or warranty and assumes no duty of care or other responsibility to any party as to the completeness, accuracy or suitability of the information contained in this GIS map. The GIS map has been prepared from material provided to ARTC by an external source and ARTC has not taken any steps to verify the completeness, accuracy or suitability of that material. ARTC will not be responsible for any loss or damage suffered as a result of any person whatsoever placing reliance upon the information contained within this GIS map.

Date: 5/10/2023 Paper: A3  
Author: IRDJV Scale: 1:15,000  
Data Sources: IRDJV, ARTC, LPI

- Permanent acquisition boundary
- Chainage (distance in metres from southern limit of the proposal)
- 5m Contours
- Existing rail
- Minor watercourse (Strahler SO 1-3)
- Major watercourse (Strahler SO 4-6)
- Local road
- Sub-arterial road
- Arterial road

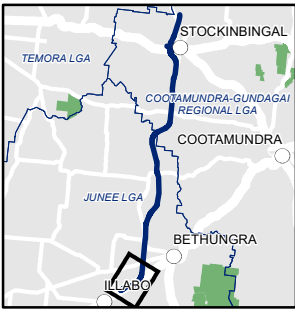

INLAND RAIL  ARTC

The Australian Government is delivering Inland Rail through the Australian Rail Track Corporation (ARTC), in partnership with the private sector.



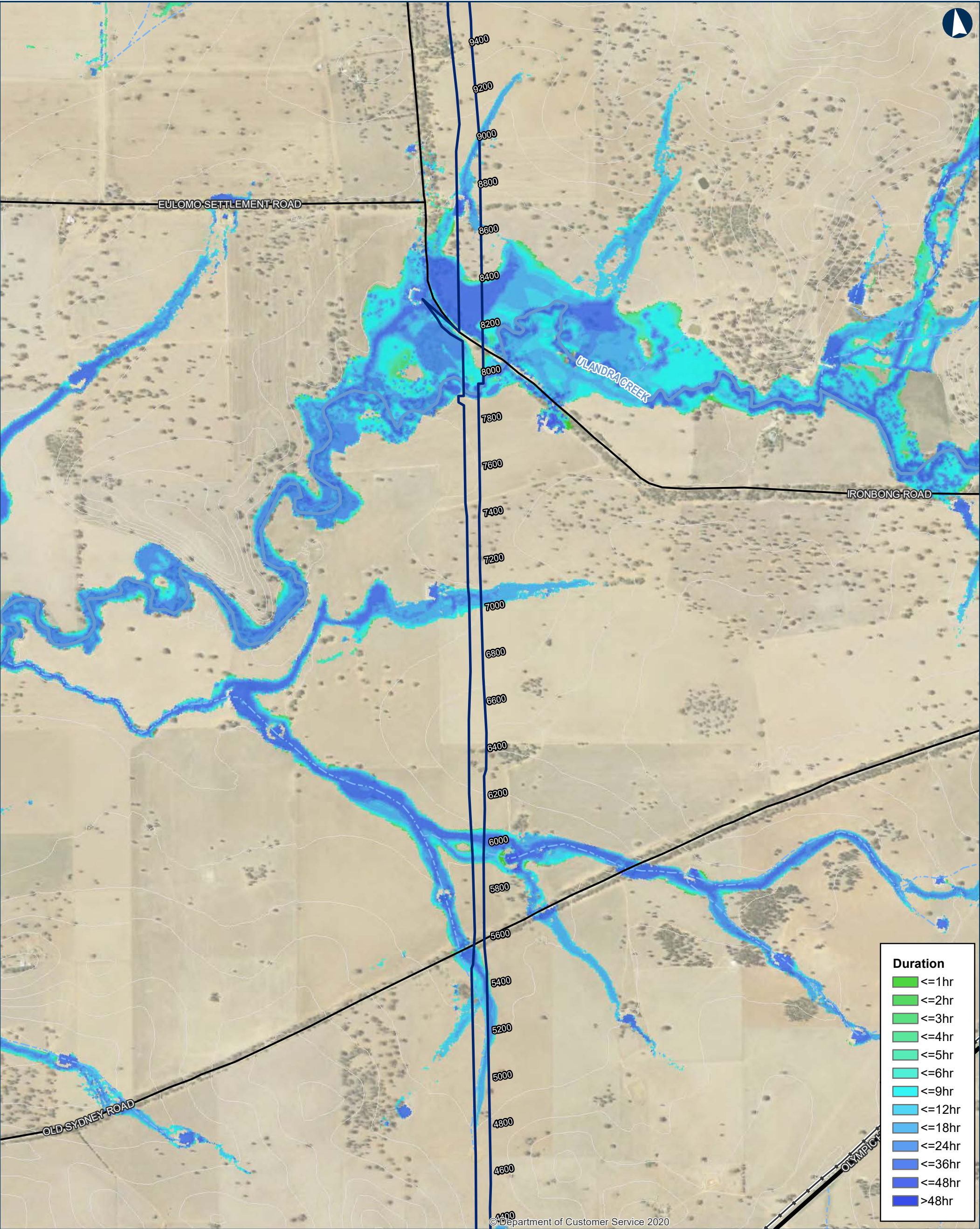

ILLABO TO STOCKINBINGAL 10% AEP Flood Existing Duration

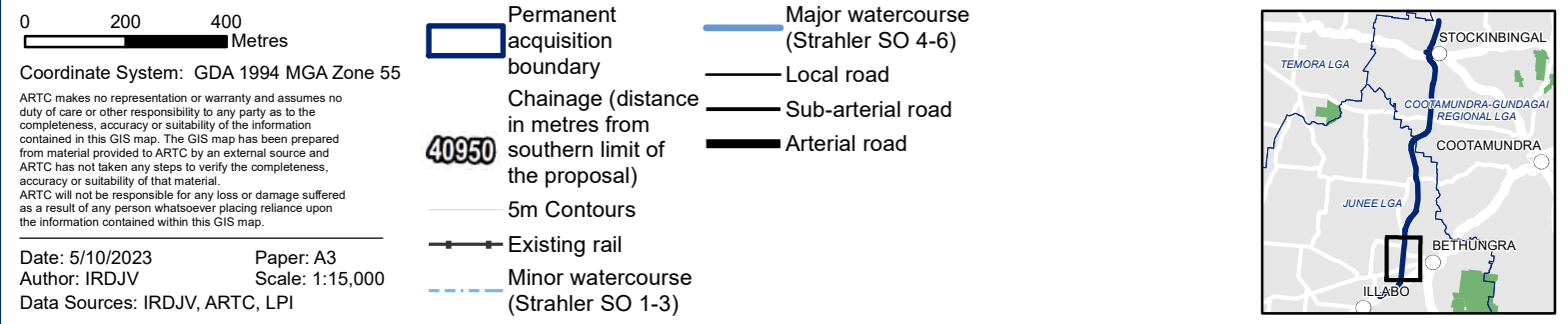

INLAND RAIL ARTC

The Australian Government is delivering Inland Rail through the Australian Rail Track Corporation (ARTC), in partnership with the private sector.



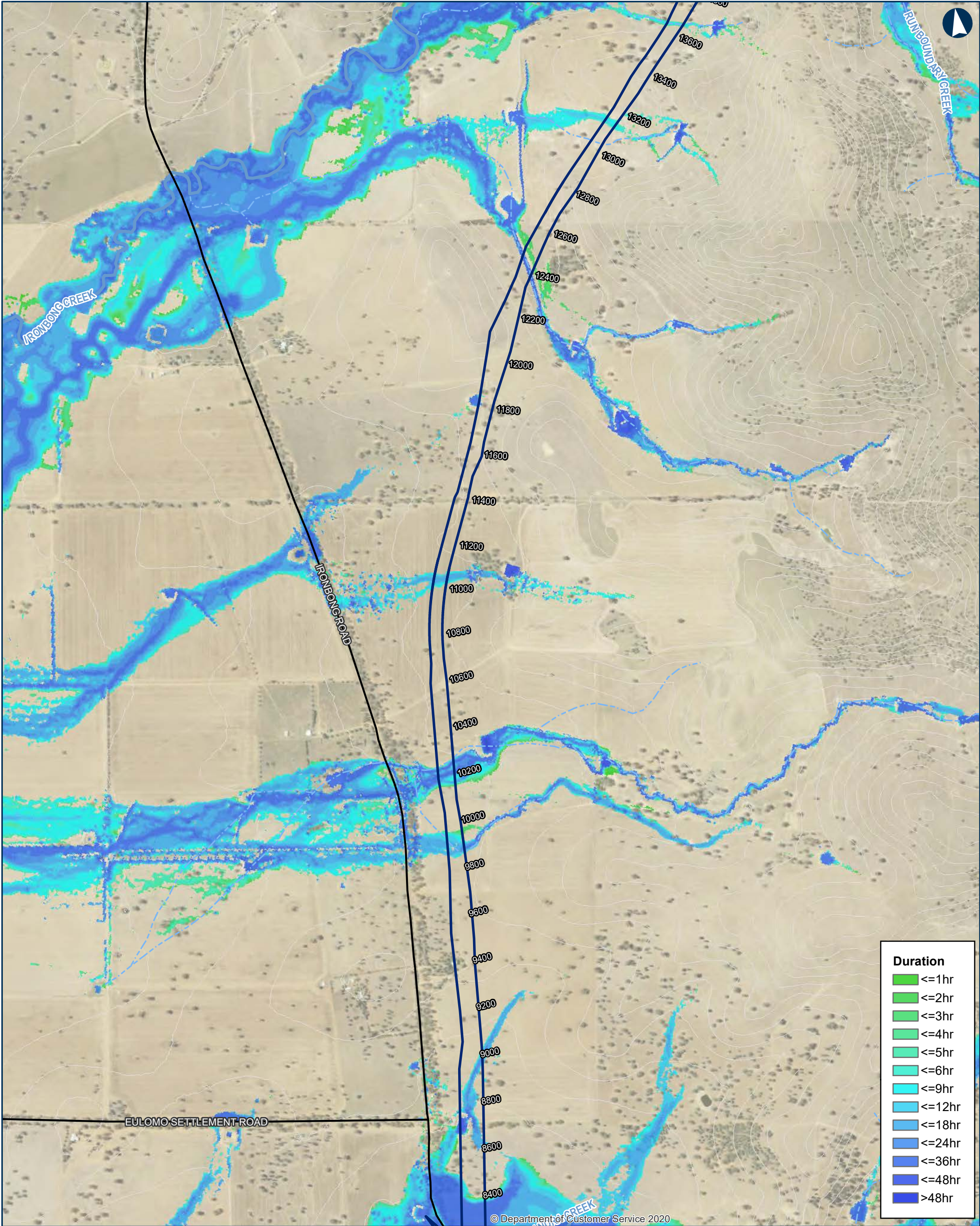

ILLABO TO STOCKINBINGAL 10% AEP Flood Existing Duration

0200400Metres

Coordinate System: GDA 1994 MGA Zone 55

ARTC makes no representation or warranty and assumes no duty of care or other responsibility to any party as to the completeness, accuracy or suitability of the information contained in this GIS map. The GIS map has been prepared from material provided to ARTC by an external source and ARTC has not taken any steps to verify the completeness, accuracy or suitability of that material. ARTC will not be responsible for any loss or damage suffered as a result of any person whatsoever placing reliance upon the information contained within this GIS map.

Date: 5/10/2023  
Author: IRDJV  
Data Sources: IRDJV, ARTC, LPI

Paper: A3  
Scale: 1:15,000

Permanent acquisition boundary

Chainage (distance in metres from southern limit of the proposal)

5m Contours

Existing rail

Minor watercourse (Strahler SO 1-3)

Major watercourse (Strahler SO 4-6)

Local road

Sub-arterial road

Arterial road

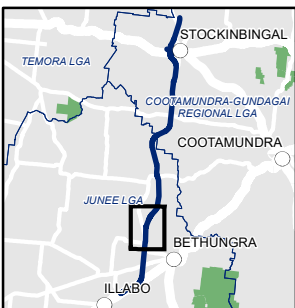

The Australian Government is delivering Inland Rail through the Australian Rail Track Corporation (ARTC), in partnership with the private sector.



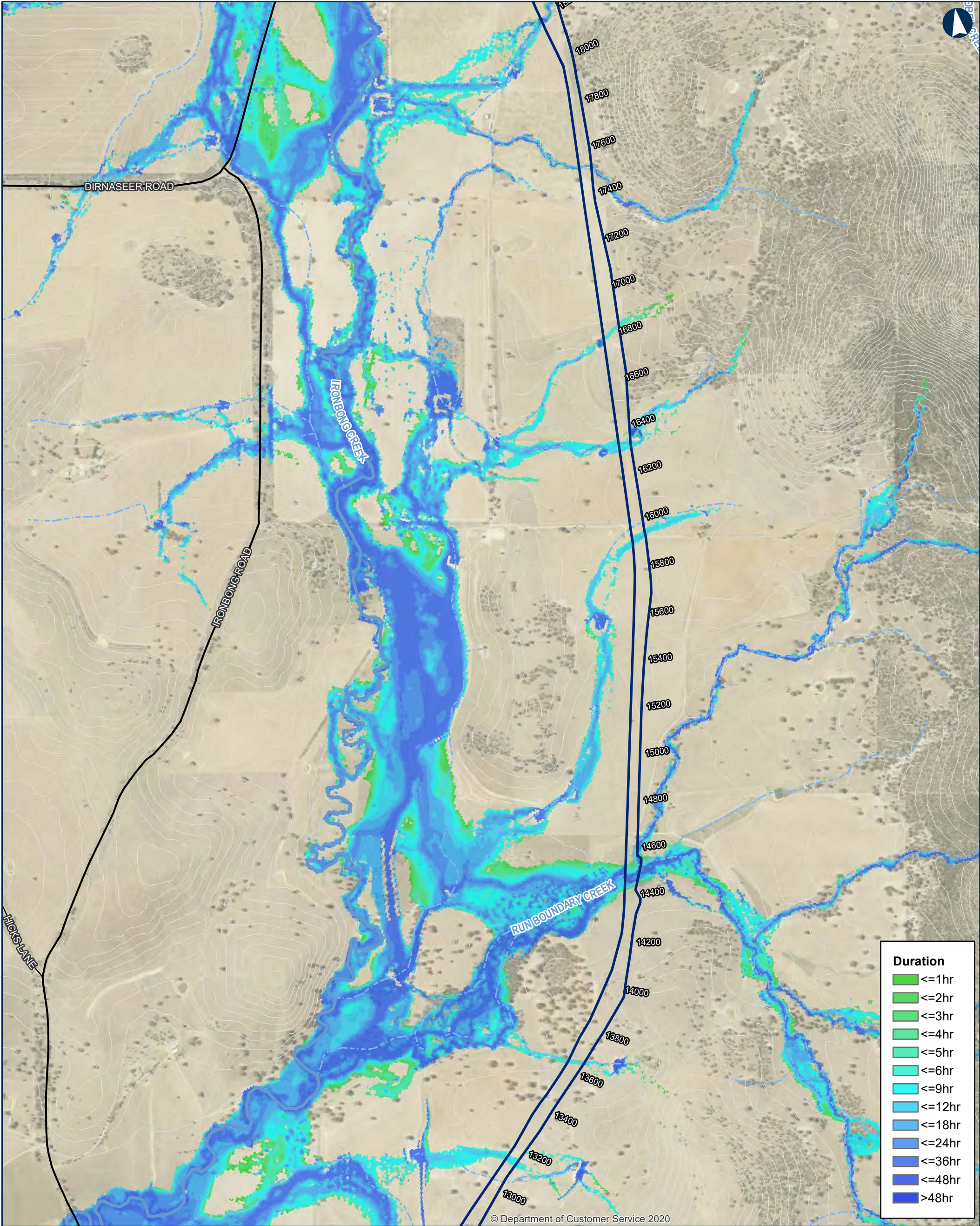

ILLABO TO STOCKINBINGAL 10% AEP Flood Existing Duration

Map 4 of 9

0200400Metres

Coordinate System: GDA 1994 MGA Zone 55

ARTC makes no representation or warranty and assumes no duty of care or other responsibility to any party as to the completeness, accuracy or suitability of the information contained in this GIS map. The GIS map has been prepared from material provided to ARTC by an external source and ARTC has not taken any steps to verify the completeness, accuracy or suitability of that material. ARTC will not be responsible for any loss or damage suffered as a result of any person whatsoever placing reliance upon the information contained within this GIS map.

Date: 5/10/2023

Author: IRDJV

Data Sources: IRDJV, ARTC, LPI

Paper: A3

Scale: 1:15,000

Permanent acquisition boundary

Chainage (distance in metres from southern limit of the proposal)

5m Contours

Existing rail

Minor watercourse (Strahler SO 1-3)

Major watercourse (Strahler SO 4-6)

Local road

Sub-arterial road

Arterial road

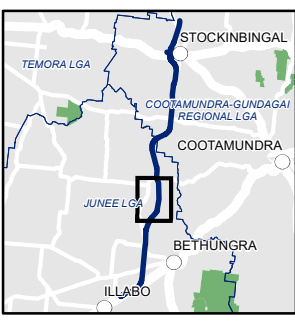

The Australian Government is delivering Inland Rail through the Australian Rail Track Corporation (ARTC), in partnership with the private sector.



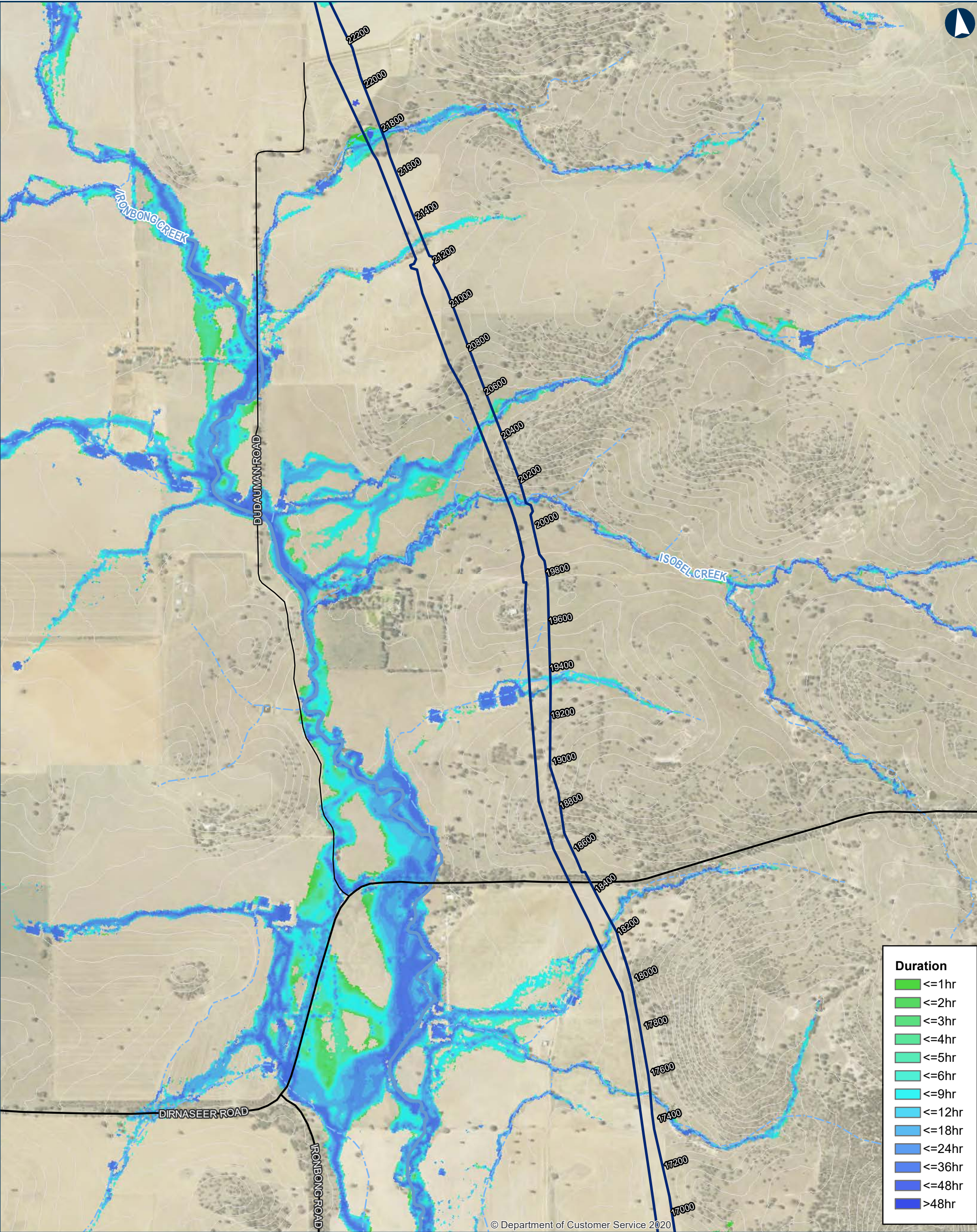

ILLABO TO STOCKINBINGAL 10% AEP Flood Existing Duration

Map 5 of 9

0 200 400 Metres

Coordinate System: GDA 1994 MGA Zone 55

ARTC makes no representation or warranty and assumes no duty of care or other responsibility to any party as to the completeness, accuracy or suitability of the information contained in this GIS map. The GIS map has been prepared from material provided to ARTC by an external source and ARTC has not taken any steps to verify the completeness, accuracy or suitability of that material. ARTC will not be responsible for any loss or damage suffered as a result of any person whatsoever placing reliance upon the information contained within this GIS map.

Date: 5/10/2023  
Author: IRDJV  
Data Sources: IRDJV, ARTC, LPI

Paper: A3  
Scale: 1:15,000

Permanent acquisition boundary

Chainage (distance in metres from southern limit of the proposal)

40950

5m Contours

Existing rail

Minor watercourse (Strahler SO 1-3)

Major watercourse (Strahler SO 4-6)

Local road

Sub-arterial road

Arterial road

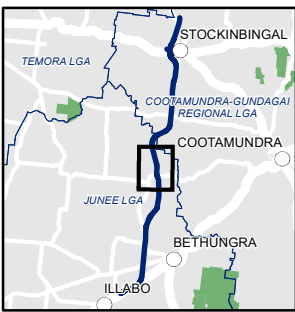

INLAND RAIL ARTC

The Australian Government is delivering Inland Rail through the Australian Rail Track Corporation (ARTC), in partnership with the private sector.



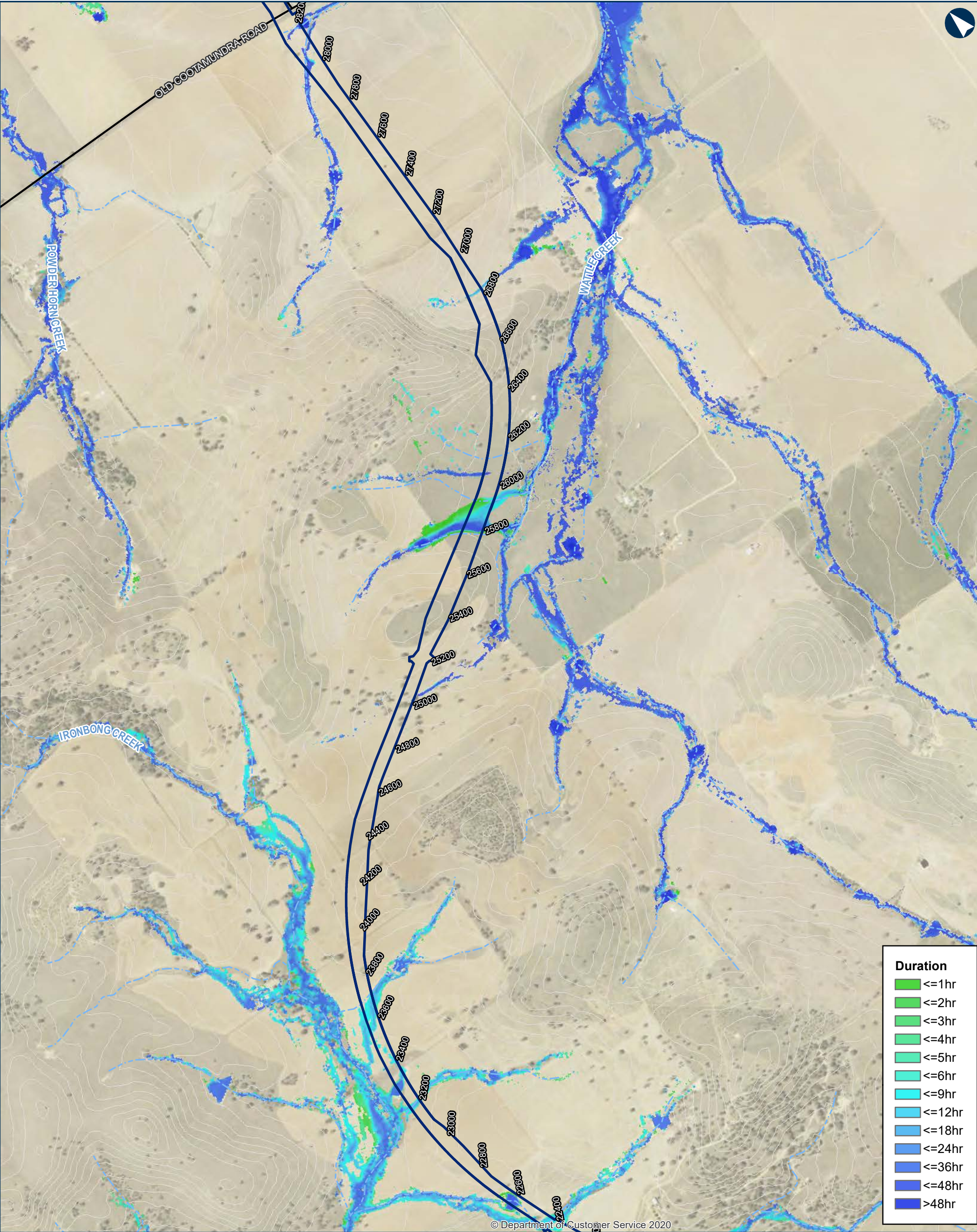

ILLABO TO STOCKINBINGAL 10% AEP Flood Existing Duration

Map 6 of 9

0200400Metres

Coordinate System: GDA 1994 MGA Zone 55

ARTC makes no representation or warranty and assumes no duty of care or other responsibility to any party as to the completeness, accuracy or suitability of the information contained in this GIS map. The GIS map has been prepared from material provided to ARTC by an external source and ARTC has not taken any steps to verify the completeness, accuracy or suitability of that material. ARTC will not be responsible for any loss or damage suffered as a result of any person whatsoever placing reliance upon the information contained within this GIS map.

Date: 5/10/2023

Paper: A3

Author: IRDJV

Scale: 1:15,000

Data Sources: IRDJV, ARTC, LPI

Permanent acquisition boundary

Chainage (distance in metres from southern limit of the proposal)

40950

5m Contours

Existing rail

Minor watercourse (Strahler SO 1-3)

Major watercourse (Strahler SO 4-6)

Local road

Sub-arterial road

Arterial road

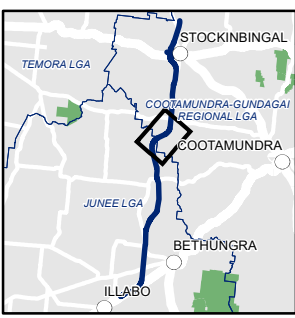

The Australian Government is delivering Inland Rail through the Australian Rail Track Corporation (ARTC), in partnership with the private sector.



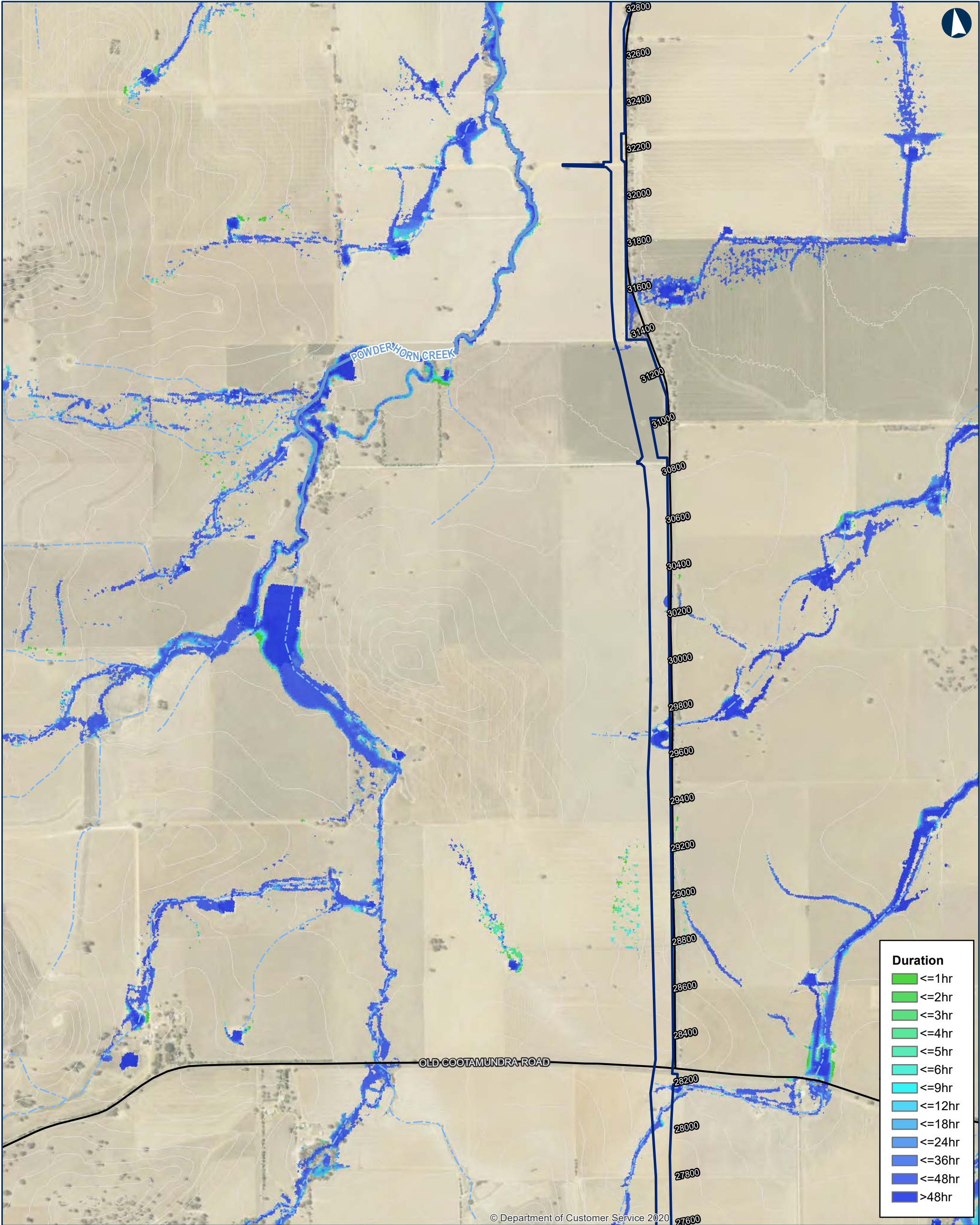

ILLABO TO STOCKINBINGAL 10% AEP Flood Existing Duration

0 200 400 Metres

Coordinate System: GDA 1994 MGA Zone 55

ARTC makes no representation or warranty and assumes no duty of care or other responsibility to any party as to the completeness, accuracy or suitability of the information contained in this GIS map. The GIS map has been prepared from material provided to ARTC by an external source and ARTC has not taken any steps to verify the completeness, accuracy or suitability of that material. ARTC will not be responsible for any loss or damage suffered as a result of any person whatsoever placing reliance upon the information contained within this GIS map.

Date: 5/10/2023  
Author: IRDJV  
Data Sources: IRDJV, ARTC, LPI

Paper: A3  
Scale: 1:15,000

Permanent acquisition boundary

Chainage (distance in metres from southern limit of the proposal)

40950

5m Contours

Existing rail

Minor watercourse (Strahler SO 1-3)

Major watercourse (Strahler SO 4-6)

Local road

Sub-arterial road

Arterial road

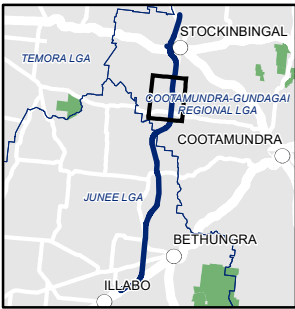

The Australian Government is delivering Inland Rail through the Australian Rail Track Corporation (ARTC), in partnership with the private sector.



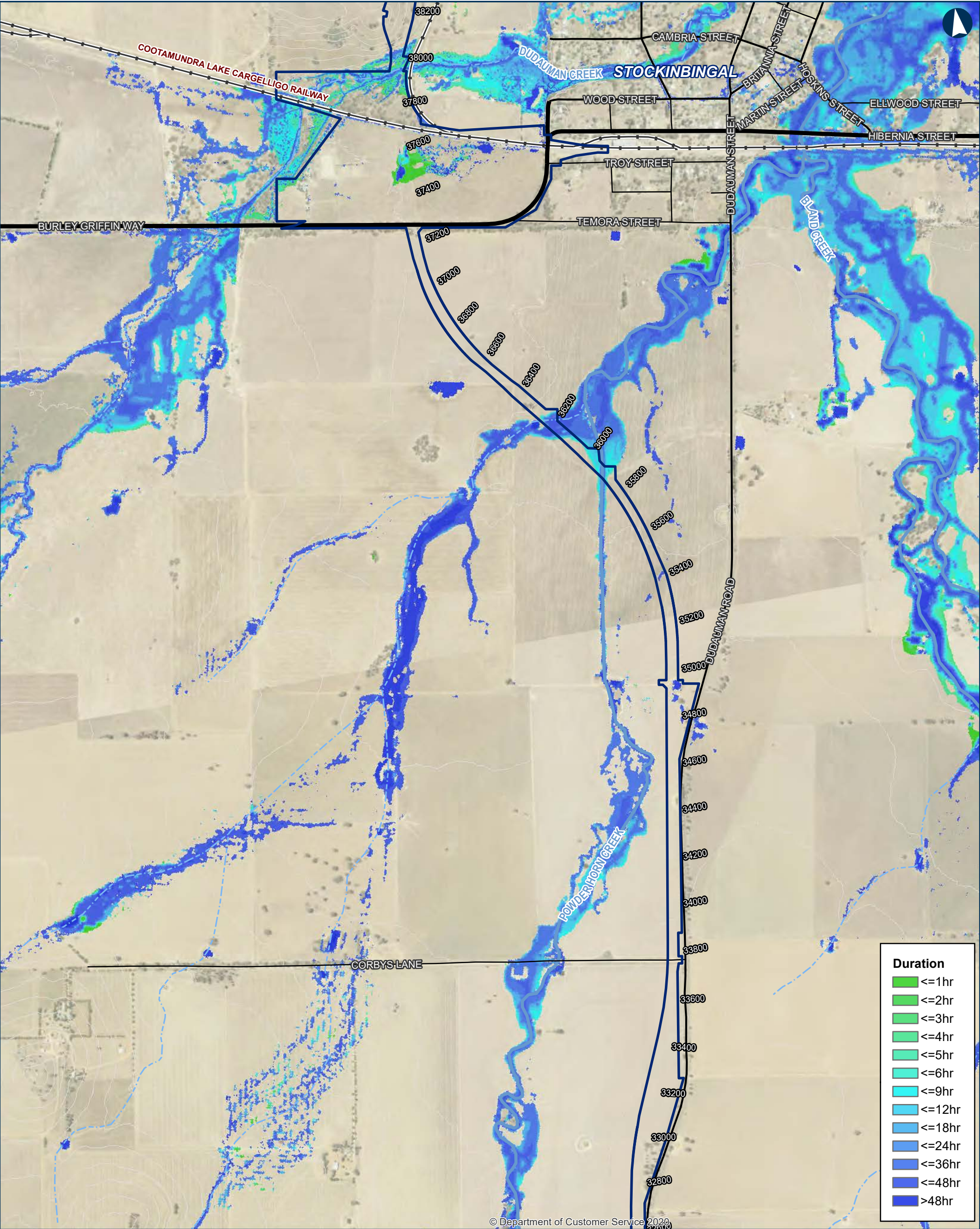

ILLABO TO STOCKINBINGAL 10% AEP Flood Existing Duration

Map 8 of 9

0200400Metres

Coordinate System: GDA 1994 MGA Zone 55

ARTC makes no representation or warranty and assumes no duty of care or other responsibility to any party as to the completeness, accuracy or suitability of the information contained in this GIS map. The GIS map has been prepared from material provided to ARTC by an external source and ARTC has not taken any steps to verify the completeness, accuracy or suitability of that material. ARTC will not be responsible for any loss or damage suffered as a result of any person whatsoever placing reliance upon the information contained within this GIS map.

Date: 5/10/2023  
Author: IRDJV  
Data Sources: IRDJV, ARTC, LPI

Paper: A3  
Scale: 1:15,000

Permanent acquisition boundary

Chainage (distance in metres from southern limit of the proposal)

40950

5m Contours

Existing rail

Minor watercourse (Strahler SO 1-3)

Major watercourse (Strahler SO 4-6)

Local road

Sub-arterial road

Arterial road

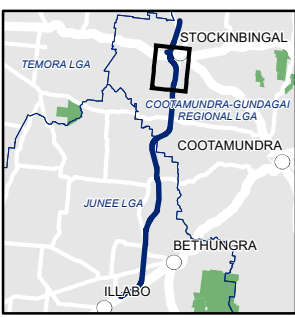

INLAND RAIL ARTC

The Australian Government is delivering Inland Rail through the Australian Rail Track Corporation (ARTC), in partnership with the private sector.



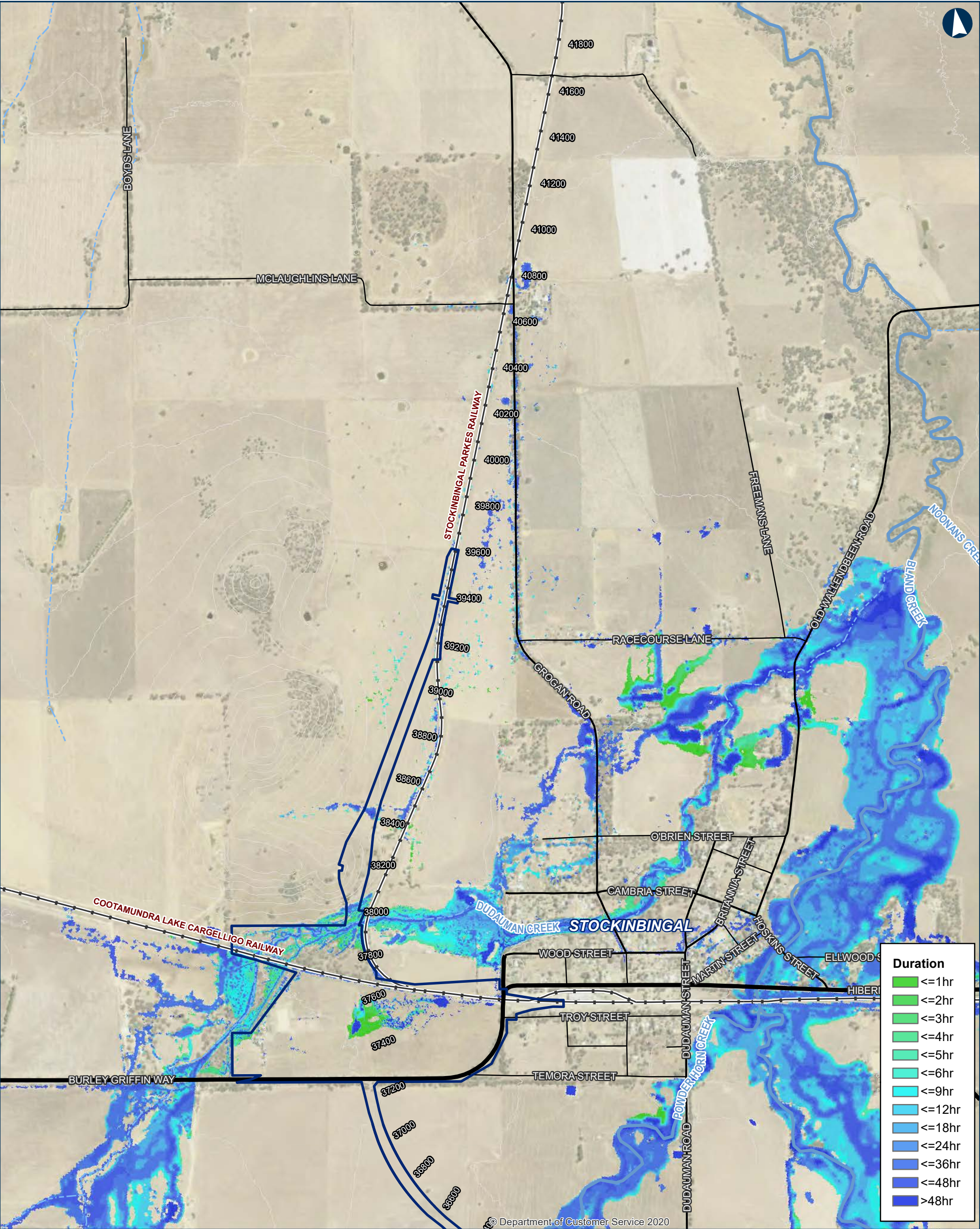

ILLABO TO STOCKINBINGAL 10% AEP Flood Existing Duration

0 200 400 Metres

Coordinate System: GDA 1994 MGA Zone 55

ARTC makes no representation or warranty and assumes no duty of care or other responsibility to any party as to the completeness, accuracy or suitability of the information contained in this GIS map. The GIS map has been prepared from material provided to ARTC by an external source and ARTC has not taken any steps to verify the completeness, accuracy or suitability of that material. ARTC will not be responsible for any loss or damage suffered as a result of any person whatsoever placing reliance upon the information contained within this GIS map.

Date: 5/10/2023  
Author: IRDJV  
Data Sources: IRDJV, ARTC, LPI

Paper: A3  
Scale: 1:15,000

Permanent acquisition boundary

Chainage (distance in metres from southern limit of the proposal)

40950

5m Contours

Existing rail

Minor watercourse (Strahler SO 1-3)

Major watercourse (Strahler SO 4-6)

Local road

Sub-arterial road

Arterial road

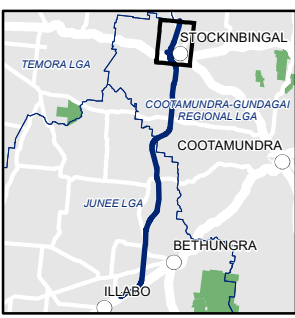

INLAND RAIL ARTC

The Australian Government is delivering Inland Rail through the Australian Rail Track Corporation (ARTC), in partnership with the private sector.



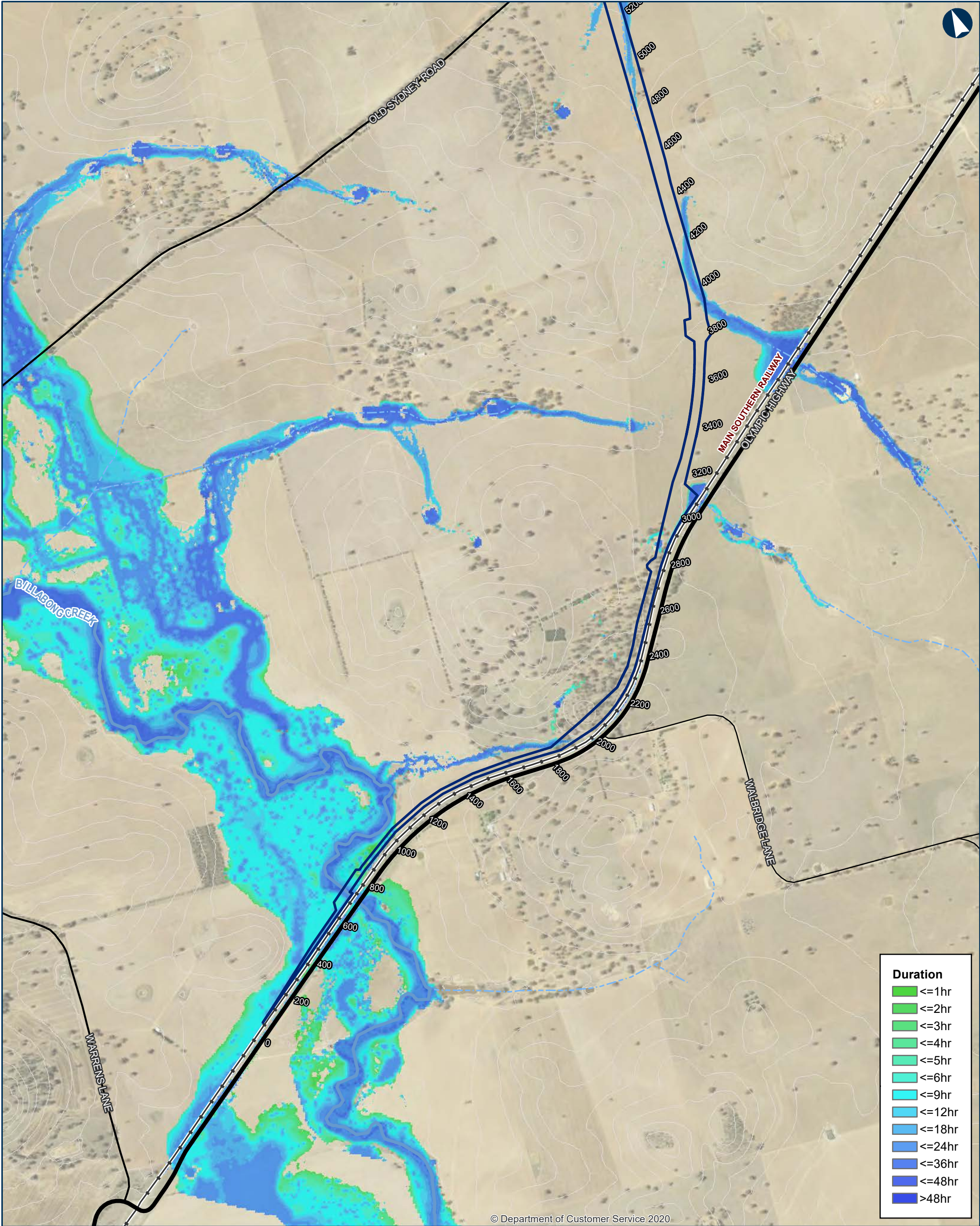

© Department of Customer Service 2020

Duration	
	≤1hr
	≤2hr
	≤3hr
	≤4hr
	≤5hr
	≤6hr
	≤9hr
	≤12hr
	≤18hr
	≤24hr
	≤36hr
	≤48hr
	>48hr

ILLABO TO STOCKINBINGAL 5% AEP Flood Existing Duration

Map 1 of 9

0 200 400  
Metres

Coordinate System: GDA 1994 MGA Zone 55

ARTC makes no representation or warranty and assumes no duty of care or other responsibility to any party as to the completeness, accuracy or suitability of the information contained in this GIS map. The GIS map has been prepared from material provided to ARTC by an external source and ARTC has not taken any steps to verify the completeness, accuracy or suitability of that material. ARTC will not be responsible for any loss or damage suffered as a result of any person whatsoever placing reliance upon the information contained within this GIS map.

Date: 5/10/2023

Paper: A3

Author: IRDJV

Scale: 1:15,000

Data Sources: IRDJV, ARTC, LPI

Permanent acquisition boundary

Chainage (distance in metres from southern limit of the proposal)

5m Contours

Existing rail

Minor watercourse (Strahler SO 1-3)

Major watercourse (Strahler SO 4-6)

Local road

Sub-arterial road

Arterial road

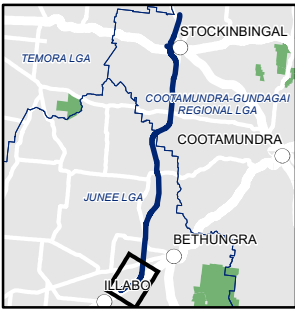

INLAND RAIL ARTC

The Australian Government is delivering Inland Rail through the Australian Rail Track Corporation (ARTC), in partnership with the private sector.



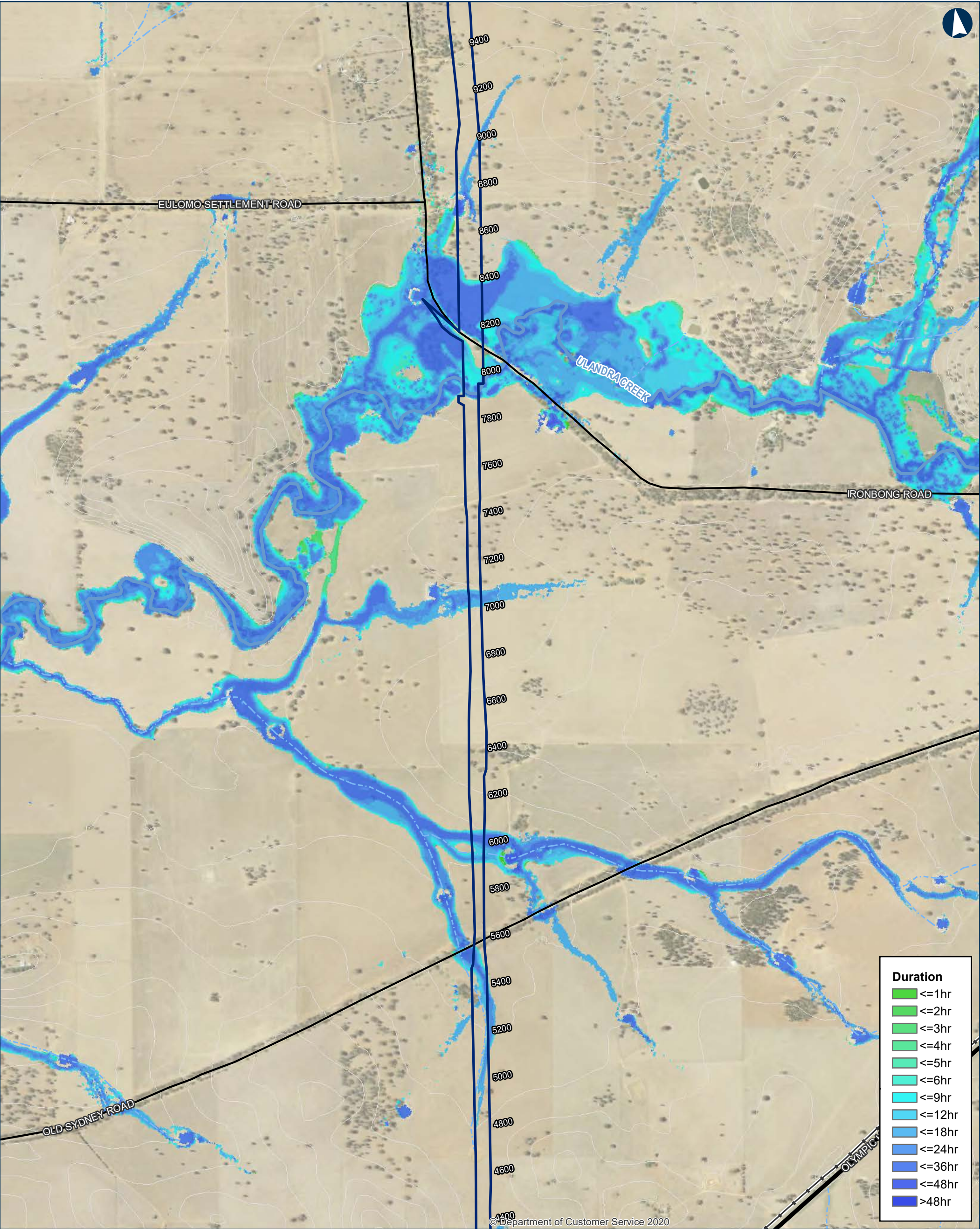

ILLABO TO STOCKINBINGAL 5% AEP Flood Existing Duration

0200400

Metres

Coordinate System: GDA 1994 MGA Zone 55

ARTC makes no representation or warranty and assumes no duty of care or other responsibility to any party as to the completeness, accuracy or suitability of the information contained in this GIS map. The GIS map has been prepared from material provided to ARTC by an external source and ARTC has not taken any steps to verify the completeness, accuracy or suitability of that material. ARTC will not be responsible for any loss or damage suffered as a result of any person whatsoever placing reliance upon the information contained within this GIS map.

Date: 5/10/2023  
Author: IRDJV  
Data Sources: IRDJV, ARTC, LPI

Paper: A3  
Scale: 1:15,000

Permanent acquisition boundary

Chainage (distance in metres from southern limit of the proposal)

5m Contours

Existing rail

Minor watercourse (Strahler SO 1-3)

Major watercourse (Strahler SO 4-6)

Local road

Sub-arterial road

Arterial road

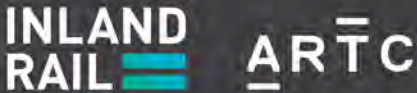

The Australian Government is delivering Inland Rail through the Australian Rail Track Corporation (ARTC), in partnership with the private sector.



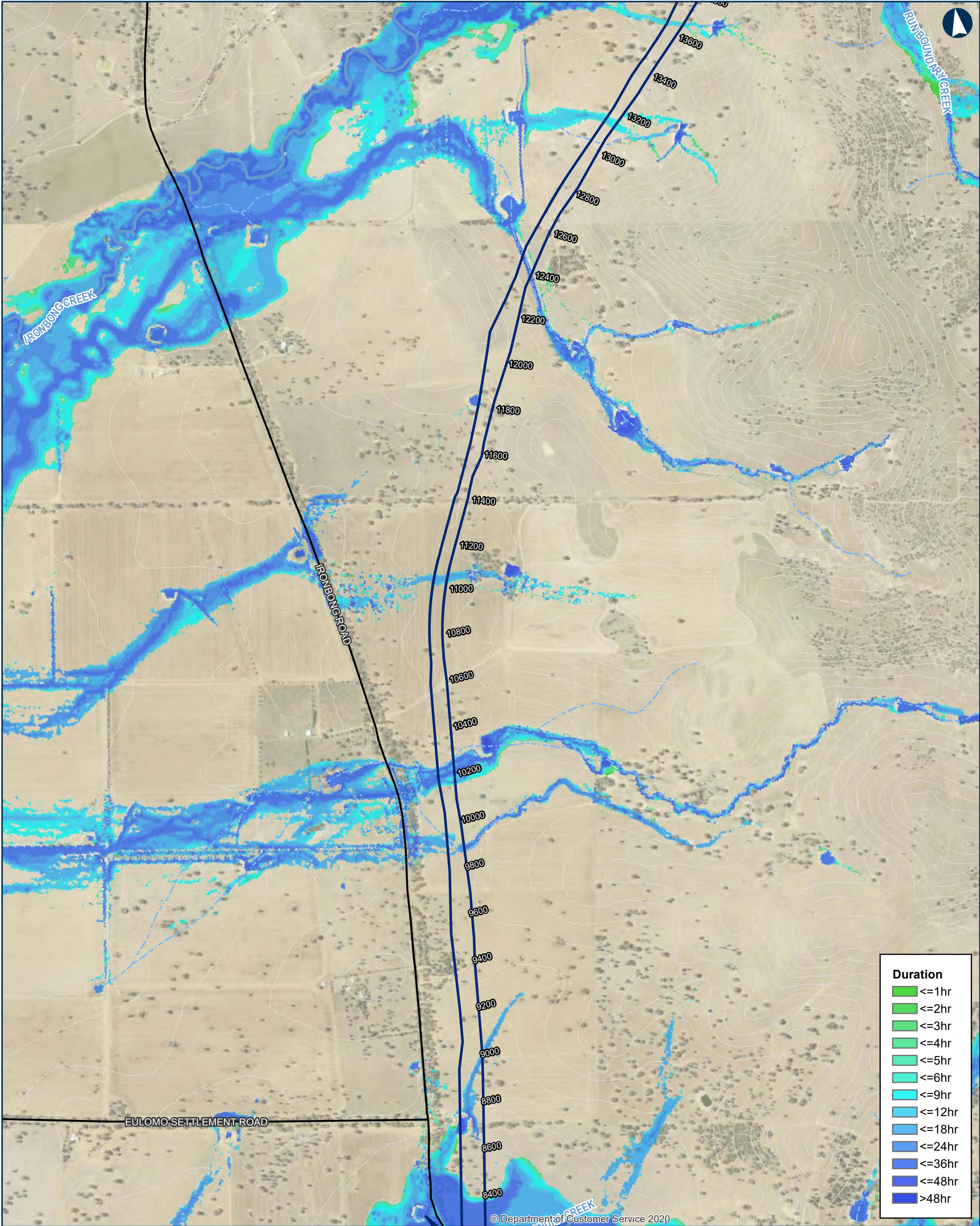

ILLABO TO STOCKINBINGAL 5% AEP Flood Existing Duration

0 200 400 Metres

Coordinate System: GDA 1994 MGA Zone 55

ARTC makes no representation or warranty and assumes no duty of care or other responsibility to any party as to the completeness, accuracy or suitability of the information contained in this GIS map. The GIS map has been prepared from material provided to ARTC by an external source and ARTC has not taken any steps to verify the completeness, accuracy or suitability of that material. ARTC will not be responsible for any loss or damage suffered as a result of any person whatsoever placing reliance upon the information contained within this GIS map.

Date: 5/10/2023  
Author: IRDJV  
Data Sources: IRDJV, ARTC, LPI

Permanent acquisition boundary

Chainage (distance in metres from southern limit of the proposal)

5m Contours

Existing rail

Minor watercourse (Strahler SO 1-3)

Major watercourse (Strahler SO 4-6)

Local road

Sub-arterial road

Arterial road

**INLAND RAIL**

**ARTC**

The Australian Government is delivering Inland Rail through the Australian Rail Track Corporation (ARTC), in partnership with the private sector.



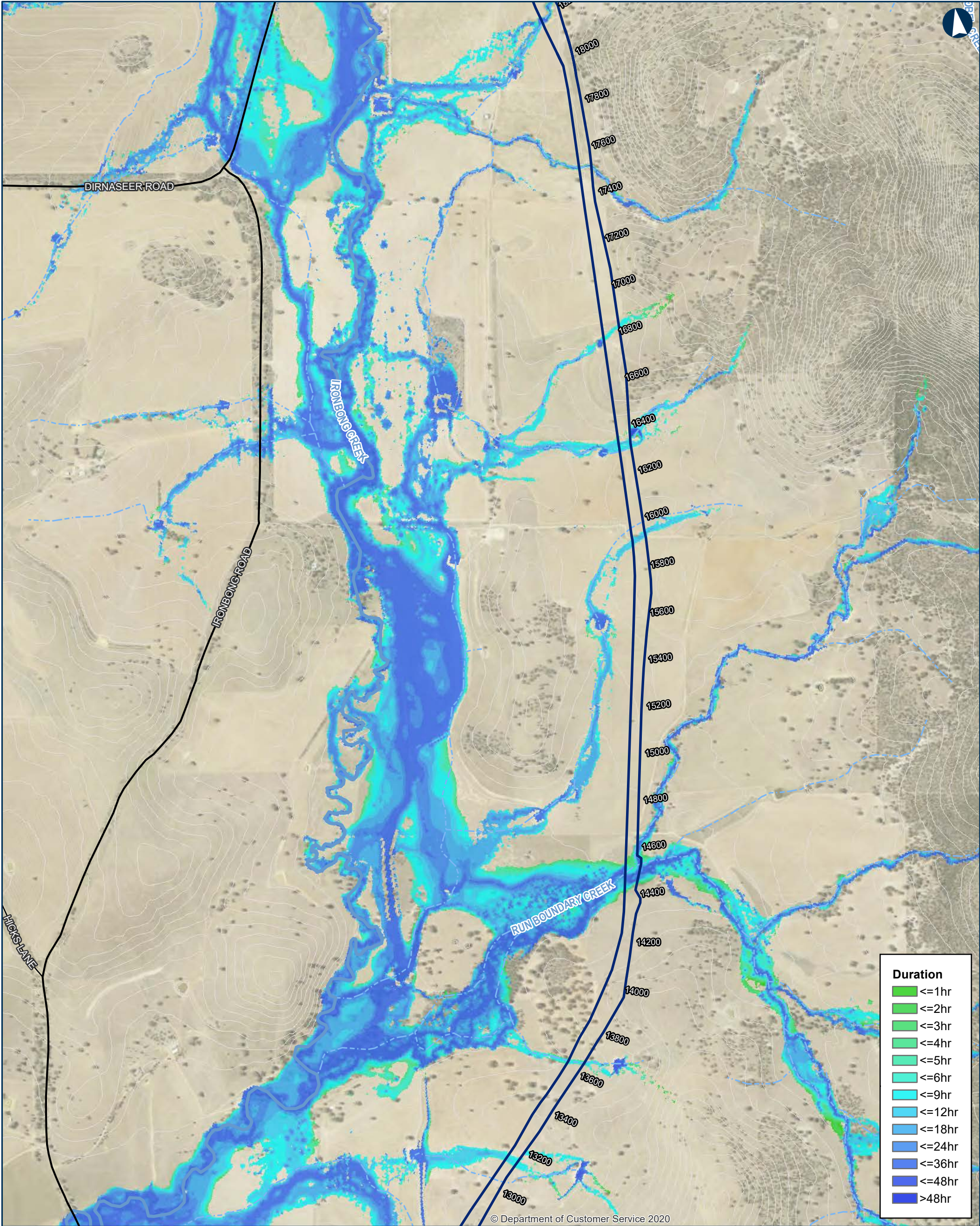

ILLABO TO STOCKINBINGAL 5% AEP Flood Existing Duration

0200400Metres

Coordinate System: GDA 1994 MGA Zone 55

ARTC makes no representation or warranty and assumes no duty of care or other responsibility to any party as to the completeness, accuracy or suitability of the information contained in this GIS map. The GIS map has been prepared from material provided to ARTC by an external source and ARTC has not taken any steps to verify the completeness, accuracy or suitability of that material. ARTC will not be responsible for any loss or damage suffered as a result of any person whatsoever placing reliance upon the information contained within this GIS map.

Date: 5/10/2023  
Author: IRDJV  
Data Sources: IRDJV, ARTC, LPI

Paper: A3  
Scale: 1:15,000

Permanent acquisition boundary

Chainage (distance in metres from southern limit of the proposal)

5m Contours

Existing rail

Minor watercourse (Strahler SO 1-3)

Major watercourse (Strahler SO 4-6)

Local road

Sub-arterial road

Arterial road

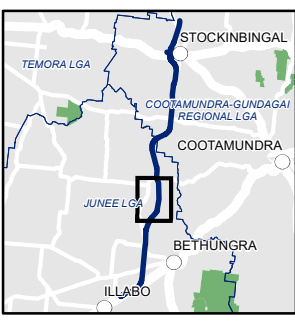

The Australian Government is delivering Inland Rail through the Australian Rail Track Corporation (ARTC), in partnership with the private sector.



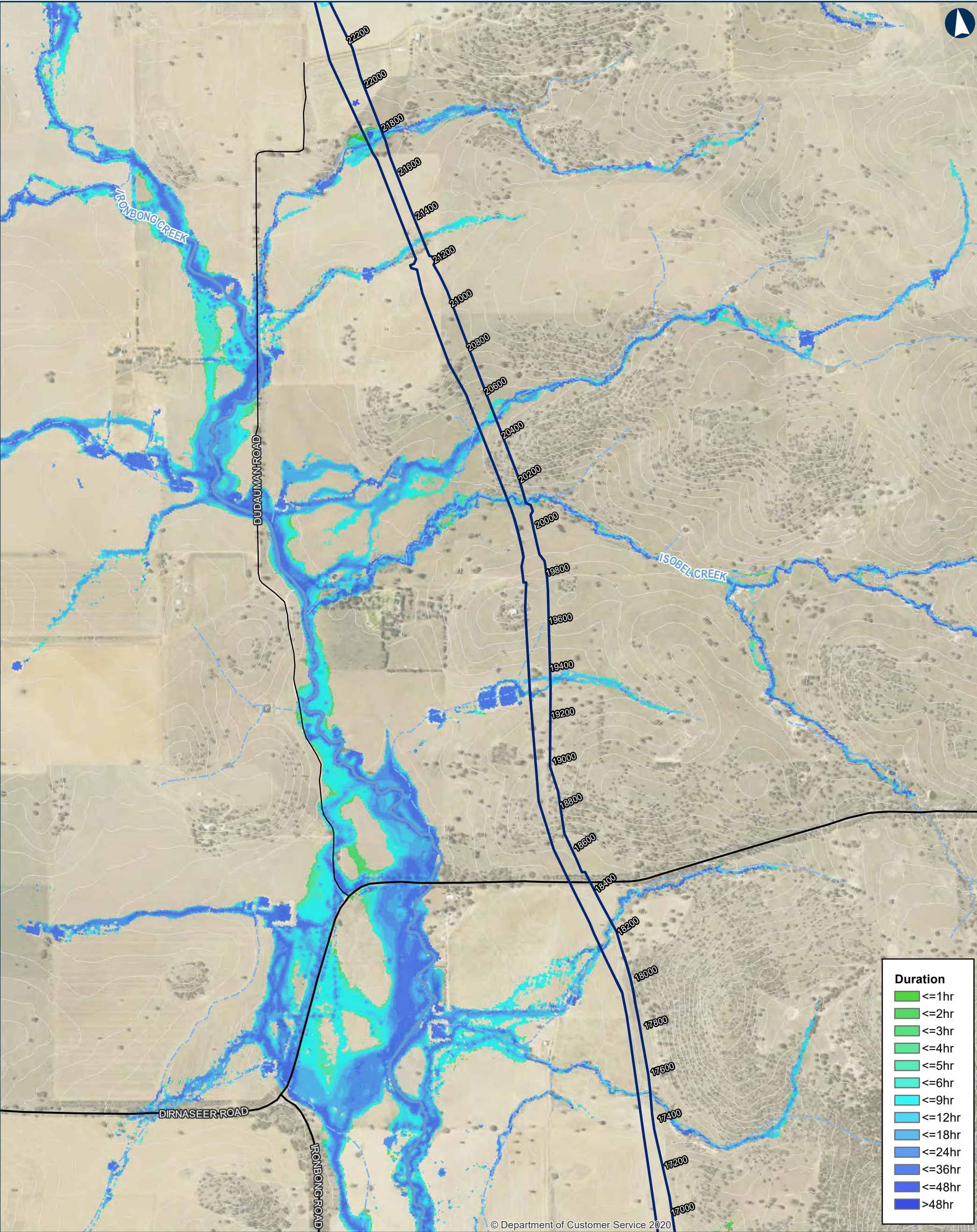

ILLABO TO STOCKINBINGAL 5% AEP Flood Existing Duration

0200400Metres

Coordinate System: GDA 1994 MGA Zone 55

ARTC makes no representation or warranty and assumes no duty of care or other responsibility to any party as to the completeness, accuracy or suitability of the information contained in this GIS map. The GIS map has been prepared from material provided to ARTC by an external source and ARTC has not taken any steps to verify the completeness, accuracy or suitability of that material. ARTC will not be responsible for any loss or damage suffered as a result of any person whatsoever placing reliance upon the information contained within this GIS map.

Date: 5/10/2023

Paper: A3

Author: IRDJV

Scale: 1:15,000

Data Sources: IRDJV, ARTC, LPI

Permanent acquisition boundary

Chainage (distance in metres from southern limit of the proposal)

5m Contours

Existing rail

Minor watercourse (Strahler SO 1-3)

Major watercourse (Strahler SO 4-6)

Local road

Sub-arterial road

Arterial road

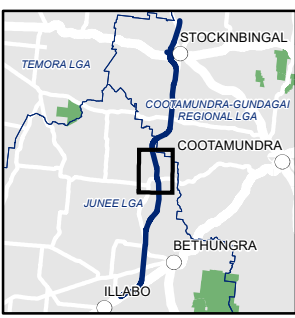

The Australian Government is delivering Inland Rail through the Australian Rail Track Corporation (ARTC), in partnership with the private sector.



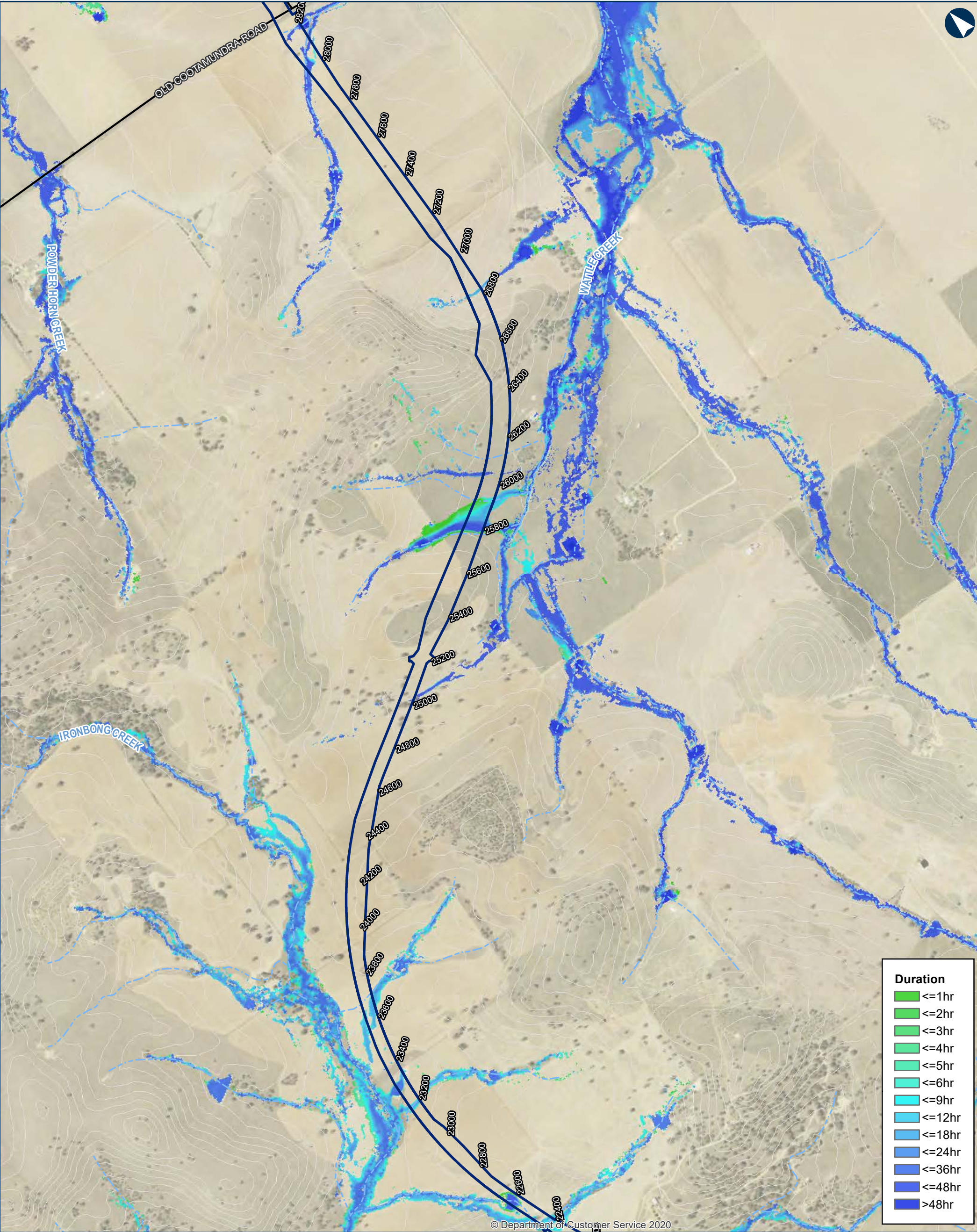

ILLABO TO STOCKINBINGAL 5% AEP Flood Existing Duration

0200400

Metres

Coordinate System: GDA 1994 MGA Zone 55

ARTC makes no representation or warranty and assumes no duty of care or other responsibility to any party as to the completeness, accuracy or suitability of the information contained in this GIS map. The GIS map has been prepared from material provided to ARTC by an external source and ARTC has not taken any steps to verify the completeness, accuracy or suitability of that material. ARTC will not be responsible for any loss or damage suffered as a result of any person whatsoever placing reliance upon the information contained within this GIS map.

Date: 5/10/2023

Paper: A3

Author: IRDJV

Scale: 1:15,000

Data Sources: IRDJV, ARTC, LPI

Permanent acquisition boundary

40950

Chainage (distance in metres from southern limit of the proposal)

5m Contours

Existing rail

Minor watercourse (Strahler SO 1-3)

Major watercourse (Strahler SO 4-6)

Local road

Sub-arterial road

Arterial road

The Australian Government is delivering Inland Rail through the Australian Rail Track Corporation (ARTC), in partnership with the private sector.

\\corp.pbwan.net\ANZ\Projects\IPS108286\_Inland\_Rail\_Illab4\_WIP\GIS\AWS\IPS108286\_I2SITasks\220\_0122\_HYD\_HydrologyReport\June2023\Documents\5AEP\220\_0122\_HYD\_5AEPExistingDuration\_v5.mxd



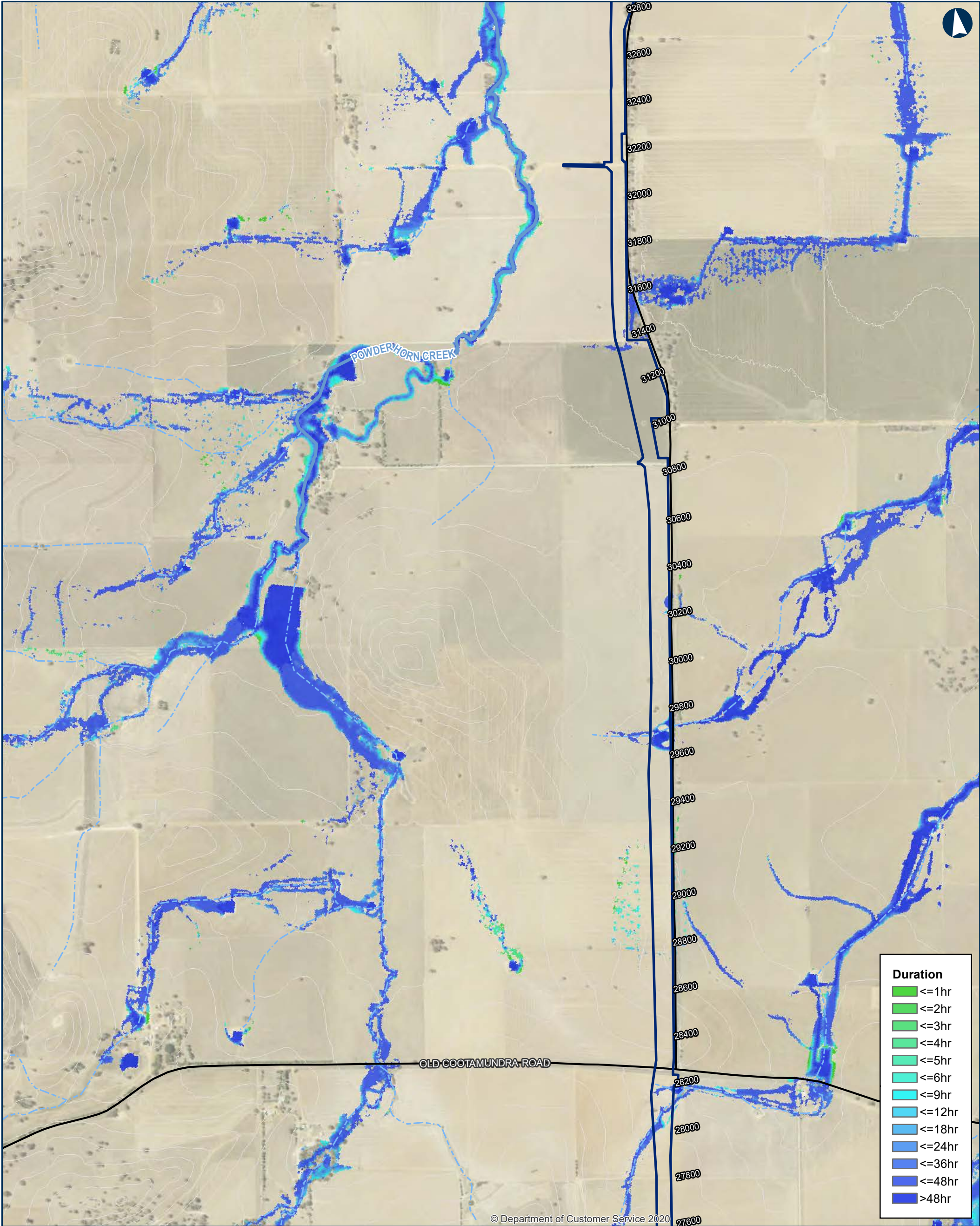

ILLABO TO STOCKINBINGAL 5% AEP Flood Existing Duration

0 200 400 Metres

Coordinate System: GDA 1994 MGA Zone 55

ARTC makes no representation or warranty and assumes no duty of care or other responsibility to any party as to the completeness, accuracy or suitability of the information contained in this GIS map. The GIS map has been prepared from material provided to ARTC by an external source and ARTC has not taken any steps to verify the completeness, accuracy or suitability of that material. ARTC will not be responsible for any loss or damage suffered as a result of any person whatsoever placing reliance upon the information contained within this GIS map.

Date: 5/10/2023  
Author: IRDJV  
Data Sources: IRDJV, ARTC, LPI

Paper: A3  
Scale: 1:15,000

Permanent acquisition boundary

Chainage (distance in metres from southern limit of the proposal)

5m Contours

Existing rail

Minor watercourse (Strahler SO 1-3)

Major watercourse (Strahler SO 4-6)

Local road

Sub-arterial road

Arterial road

**INLAND RAIL** **ARTC**

The Australian Government is delivering Inland Rail through the Australian Rail Track Corporation (ARTC), in partnership with the private sector.



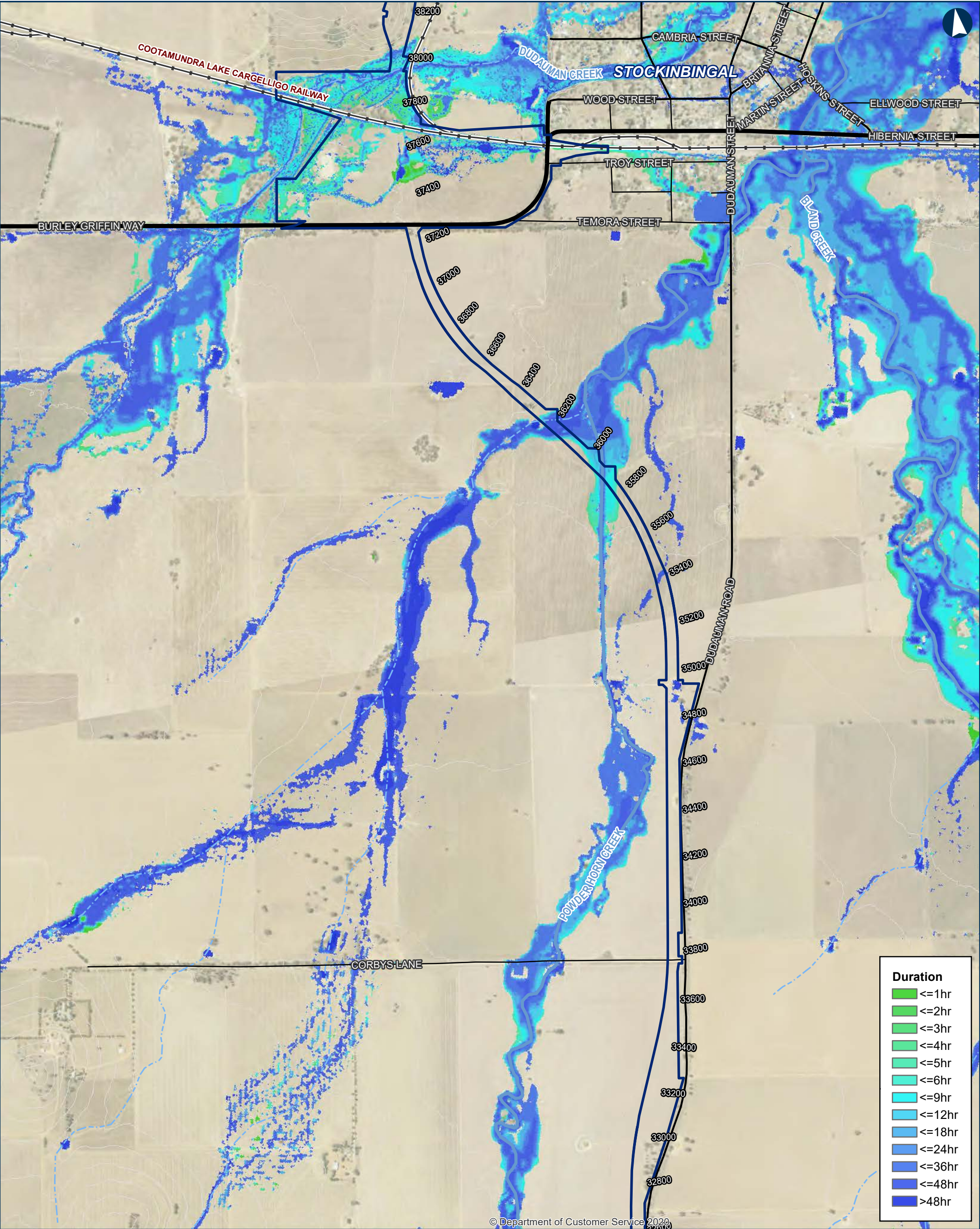

ILLABO TO STOCKINBINGAL 5% AEP Flood Existing Duration

0200400Metres

Coordinate System: GDA 1994 MGA Zone 55

ARTC makes no representation or warranty and assumes no duty of care or other responsibility to any party as to the completeness, accuracy or suitability of the information contained in this GIS map. The GIS map has been prepared from material provided to ARTC by an external source and ARTC has not taken any steps to verify the completeness, accuracy or suitability of that material. ARTC will not be responsible for any loss or damage suffered as a result of any person whatsoever placing reliance upon the information contained within this GIS map.

Date: 5/10/2023  
Author: IRDJV  
Data Sources: IRDJV, ARTC, LPI

Paper: A3  
Scale: 1:15,000

Permanent acquisition boundary

Chainage (distance in metres from southern limit of the proposal)

5m Contours

Existing rail

Minor watercourse (Strahler SO 1-3)

Major watercourse (Strahler SO 4-6)

Local road

Sub-arterial road

Arterial road

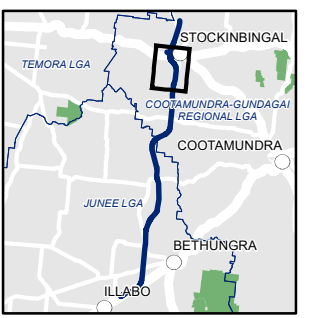

The Australian Government is delivering Inland Rail through the Australian Rail Track Corporation (ARTC), in partnership with the private sector.



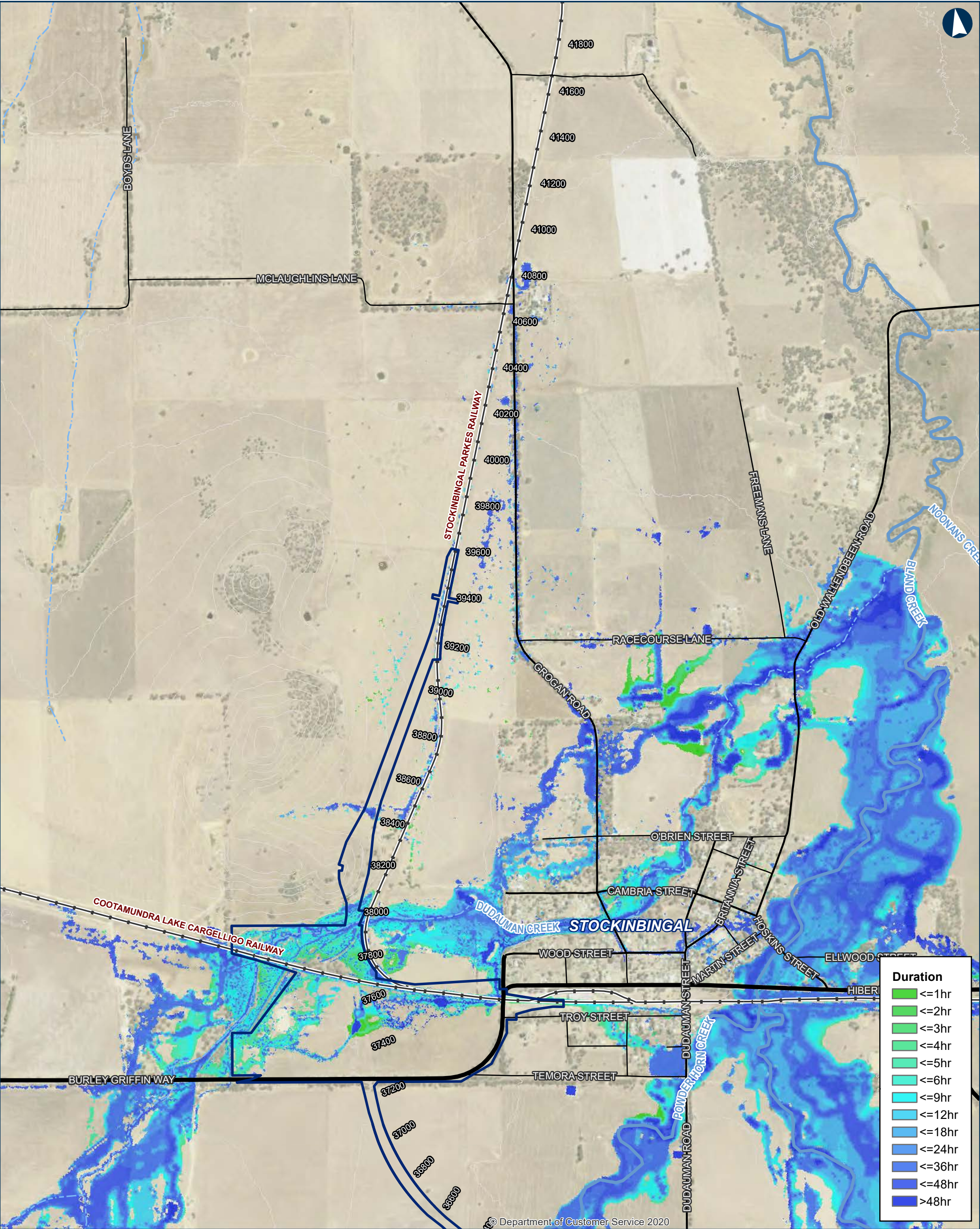

ILLABO TO STOCKINBINGAL 5% AEP Flood Existing Duration

0 200 400 Metres

Coordinate System: GDA 1994 MGA Zone 55

ARTC makes no representation or warranty and assumes no duty of care or other responsibility to any party as to the completeness, accuracy or suitability of the information contained in this GIS map. The GIS map has been prepared from material provided to ARTC by an external source and ARTC has not taken any steps to verify the completeness, accuracy or suitability of that material. ARTC will not be responsible for any loss or damage suffered as a result of any person whatsoever placing reliance upon the information contained within this GIS map.

Date: 5/10/2023  
Author: IRDJV  
Data Sources: IRDJV, ARTC, LPI

Paper: A3  
Scale: 1:15,000

Permanent acquisition boundary

Chainage (distance in metres from southern limit of the proposal)

5m Contours

Existing rail

Minor watercourse (Strahler SO 1-3)

Major watercourse (Strahler SO 4-6)

Local road

Sub-arterial road

Arterial road



INLAND RAIL ARTC

The Australian Government is delivering Inland Rail through the Australian Rail Track Corporation (ARTC), in partnership with the private sector.



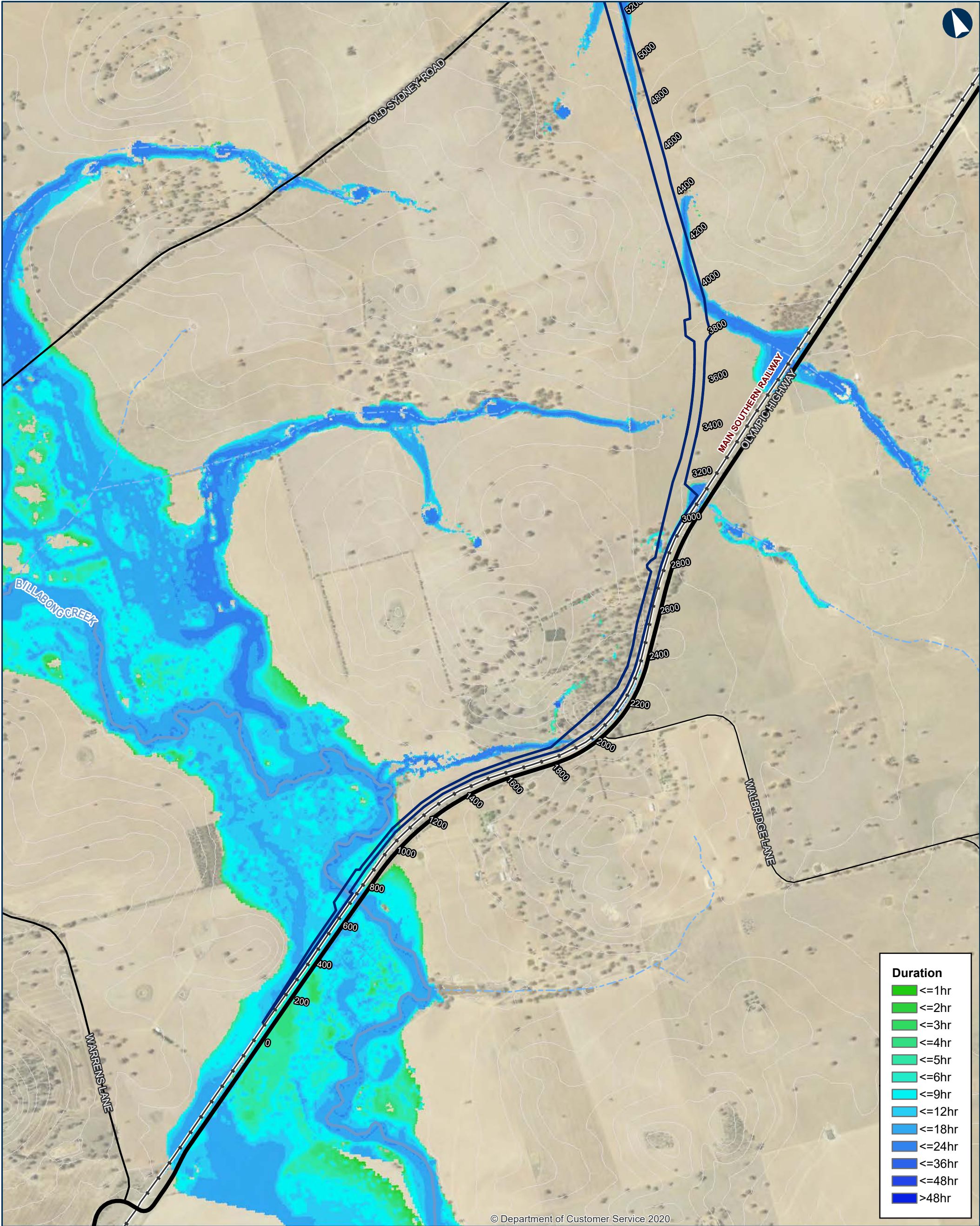

© Department of Customer Service 2020

Duration	
<span style="color: green;">■</span>	≤1hr
<span style="color: green;">■</span>	≤2hr
<span style="color: green;">■</span>	≤3hr
<span style="color: green;">■</span>	≤4hr
<span style="color: green;">■</span>	≤5hr
<span style="color: cyan;">■</span>	≤6hr
<span style="color: cyan;">■</span>	≤9hr
<span style="color: cyan;">■</span>	≤12hr
<span style="color: blue;">■</span>	≤18hr
<span style="color: blue;">■</span>	≤24hr
<span style="color: blue;">■</span>	≤36hr
<span style="color: blue;">■</span>	≤48hr
<span style="color: blue;">■</span>	>48hr

ILLABO TO STOCKINBINGAL 2% AEP Flood Existing Duration

Map 1 of 9

0 200 400 Metres

Coordinate System: GDA 1994 MGA Zone 55

ARTC makes no representation or warranty and assumes no duty of care or other responsibility to any party as to the completeness, accuracy or suitability of the information contained in this GIS map. The GIS map has been prepared from material provided to ARTC by an external source and ARTC has not taken any steps to verify the completeness, accuracy or suitability of that material. ARTC will not be responsible for any loss or damage suffered as a result of any person whatsoever placing reliance upon the information contained within this GIS map.

Date: 5/10/2023  
Author: IRDJV  
Data Sources: IRDJV, ARTC, LPI

Paper: A3  
Scale: 1:15,000

- Permanent acquisition boundary
- 40950

Chainage (distance in metres from southern limit of the proposal)
- 5m Contours
- Existing rail
- Minor watercourse (Strahler SO 1-3)
- Major watercourse (Strahler SO 4-6)
- Local road
- Sub-arterial road
- Arterial road

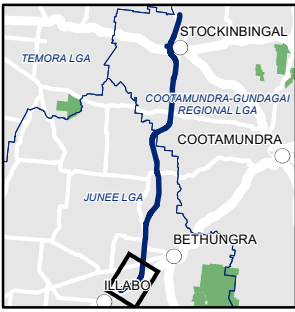

**INLAND RAIL** **ARTC**

The Australian Government is delivering Inland Rail through the Australian Rail Track Corporation (ARTC), in partnership with the private sector.



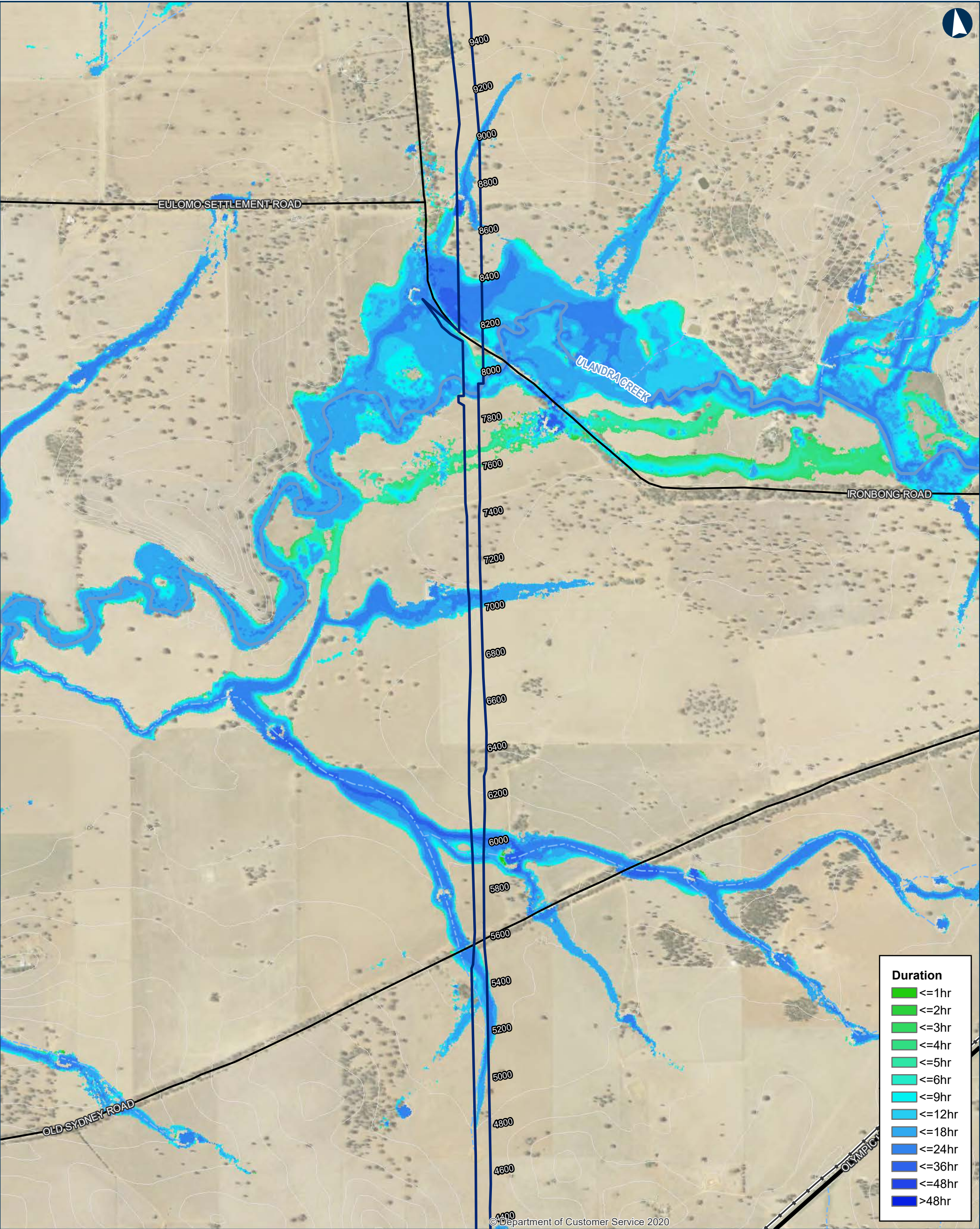

ILLABO TO STOCKINBINGAL 2% AEP Flood Existing Duration

0200400Metres

Coordinate System: GDA 1994 MGA Zone 55

ARTC makes no representation or warranty and assumes no duty of care or other responsibility to any party as to the completeness, accuracy or suitability of the information contained in this GIS map. The GIS map has been prepared from material provided to ARTC by an external source and ARTC has not taken any steps to verify the completeness, accuracy or suitability of that material. ARTC will not be responsible for any loss or damage suffered as a result of any person whatsoever placing reliance upon the information contained within this GIS map.

Date: 5/10/2023

Paper: A3

Author: IRDJV

Scale: 1:15,000

Data Sources: IRDJV, ARTC, LPI

Permanent acquisition boundary

Chainage (distance in metres from southern limit of the proposal)

5m Contours

Existing rail

Minor watercourse (Strahler SO 1-3)

Major watercourse (Strahler SO 4-6)

Local road

Sub-arterial road

Arterial road

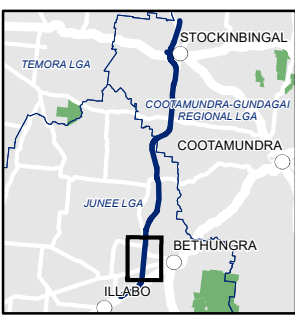

The Australian Government is delivering Inland Rail through the Australian Rail Track Corporation (ARTC), in partnership with the private sector.



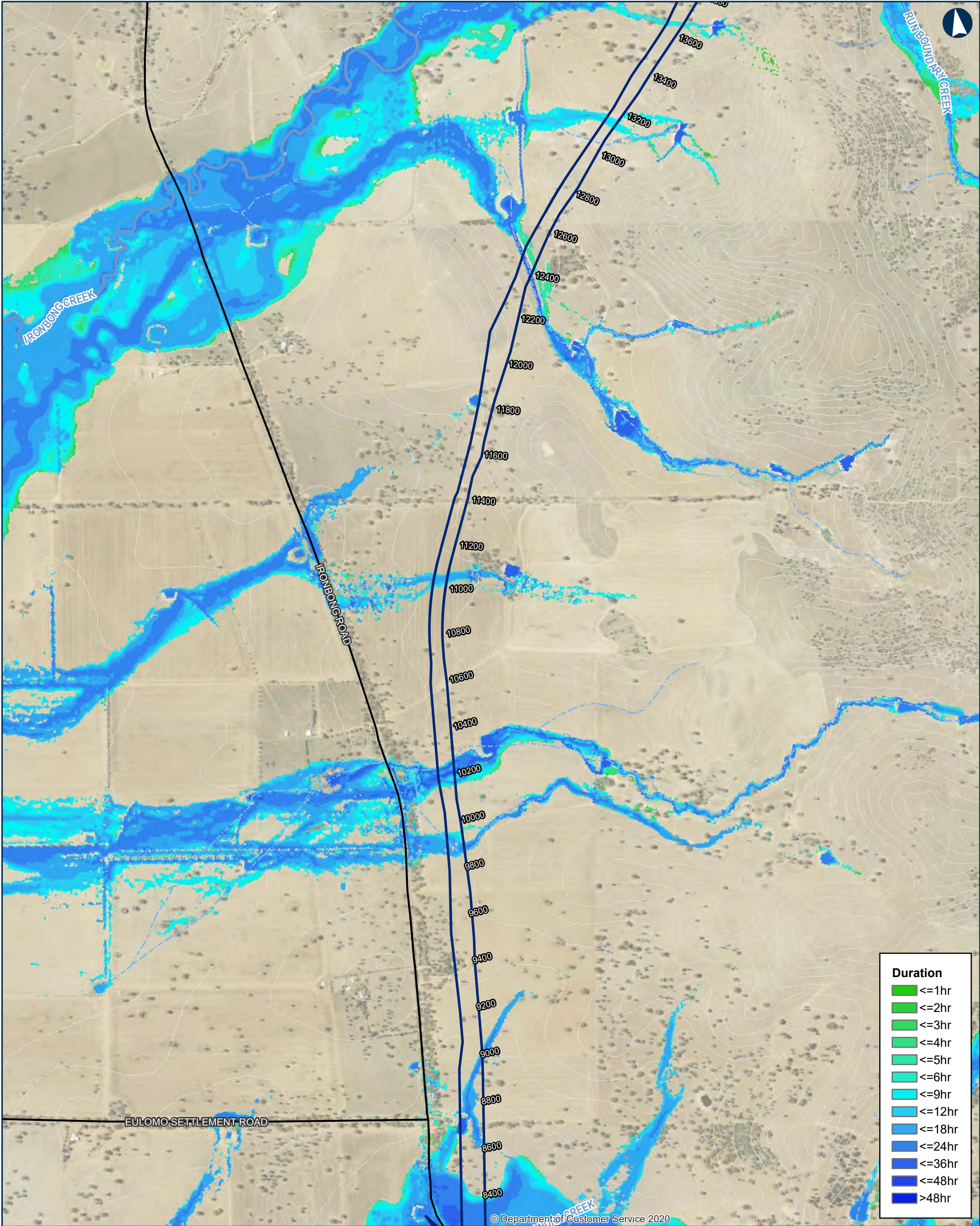

ILLABO TO STOCKINBINGAL 2% AEP Flood Existing Duration

Map 3 of 9

0200400Metres

Coordinate System: GDA 1994 MGA Zone 55

ARTC makes no representation or warranty and assumes no duty of care or other responsibility to any party as to the completeness, accuracy or suitability of the information contained in this GIS map. The GIS map has been prepared from material provided to ARTC by an external source and ARTC has not taken any steps to verify the completeness, accuracy or suitability of that material. ARTC will not be responsible for any loss or damage suffered as a result of any person whatsoever placing reliance upon the information contained within this GIS map.

Date: 5/10/2023  
Author: IRDJV  
Data Sources: IRDJV, ARTC, LPI

Paper: A3  
Scale: 1:15,000

Permanent acquisition boundary

Chainage (distance in metres from southern limit of the proposal)

5m Contours

Existing rail

Minor watercourse (Strahler SO 1-3)

Major watercourse (Strahler SO 4-6)

Local road

Sub-arterial road

Arterial road

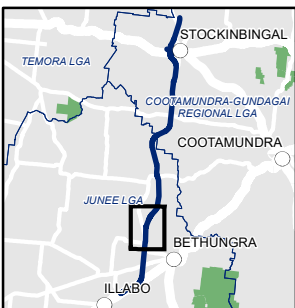

The Australian Government is delivering Inland Rail through the Australian Rail Track Corporation (ARTC), in partnership with the private sector.



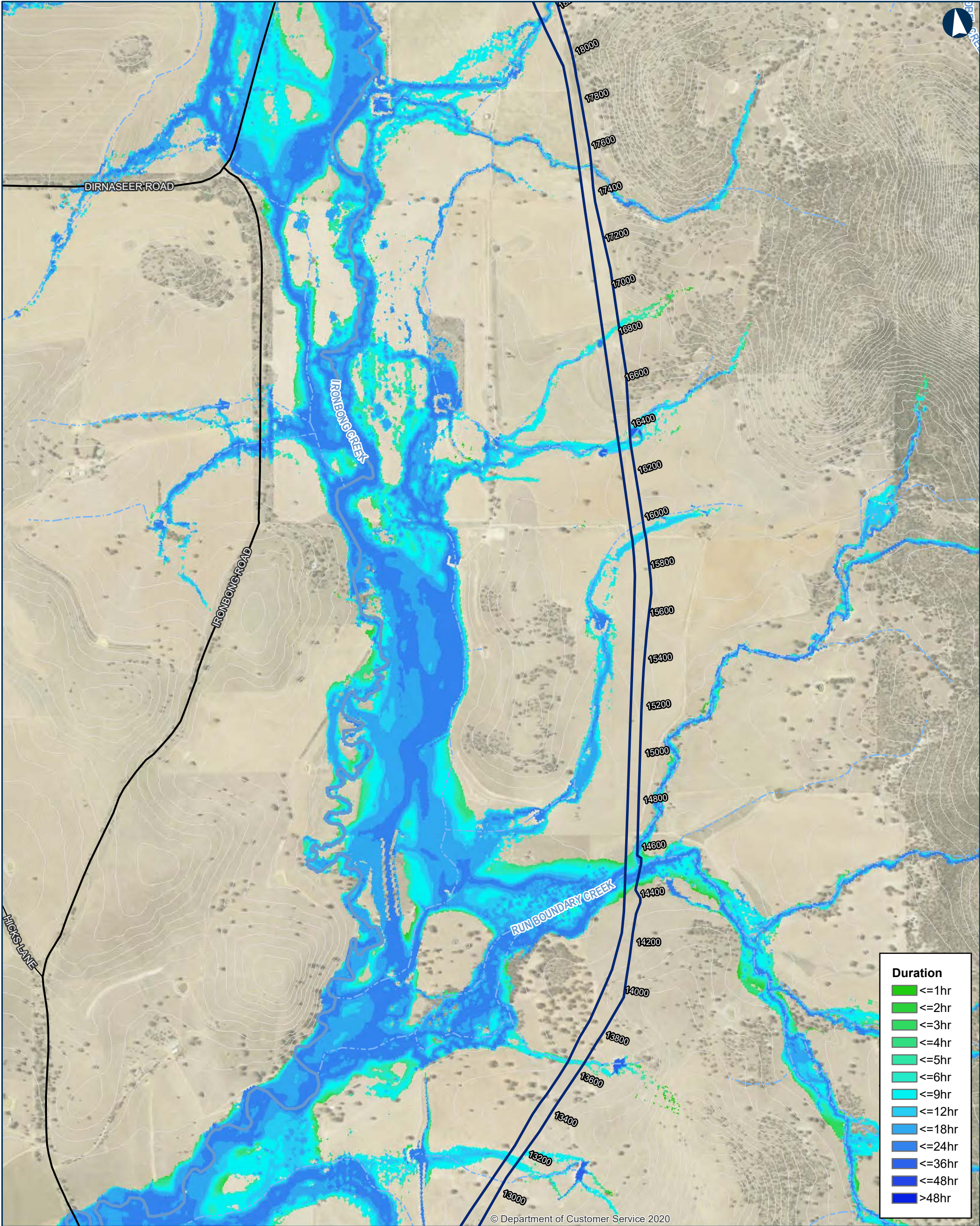

ILLABO TO STOCKINBINGAL 2% AEP Flood Existing Duration

0200400Metres

Coordinate System: GDA 1994 MGA Zone 55

ARTC makes no representation or warranty and assumes no duty of care or other responsibility to any party as to the completeness, accuracy or suitability of the information contained in this GIS map. The GIS map has been prepared from material provided to ARTC by an external source and ARTC has not taken any steps to verify the completeness, accuracy or suitability of that material. ARTC will not be responsible for any loss or damage suffered as a result of any person whatsoever placing reliance upon the information contained within this GIS map.

Date: 5/10/2023  
Author: IRDJV  
Data Sources: IRDJV, ARTC, LPI

Paper: A3  
Scale: 1:15,000

Permanent acquisition boundary

Chainage (distance in metres from southern limit of the proposal)

5m Contours

Existing rail

Minor watercourse (Strahler SO 1-3)

Major watercourse (Strahler SO 4-6)

Local road

Sub-arterial road

Arterial road

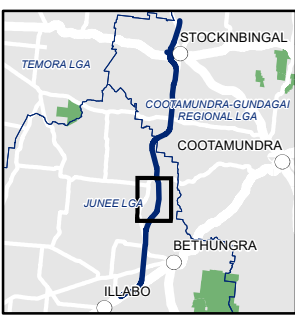

The Australian Government is delivering Inland Rail through the Australian Rail Track Corporation (ARTC), in partnership with the private sector.



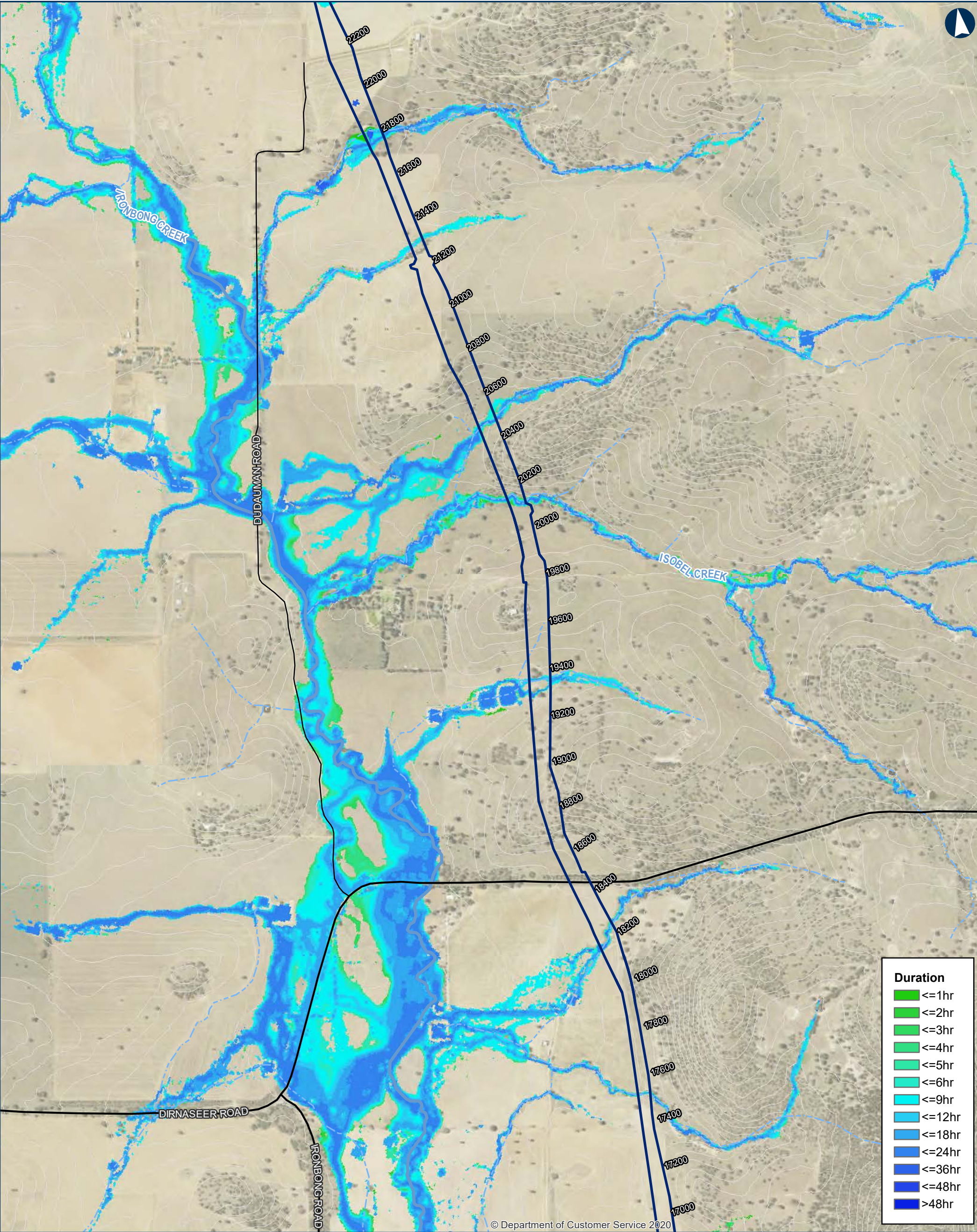

ILLABO TO STOCKINBINGAL 2% AEP Flood Existing Duration

Map 5 of 9

0200400Metres

Coordinate System: GDA 1994 MGA Zone 55

ARTC makes no representation or warranty and assumes no duty of care or other responsibility to any party as to the completeness, accuracy or suitability of the information contained in this GIS map. The GIS map has been prepared from material provided to ARTC by an external source and ARTC has not taken any steps to verify the completeness, accuracy or suitability of that material. ARTC will not be responsible for any loss or damage suffered as a result of any person whatsoever placing reliance upon the information contained within this GIS map.

Date: 5/10/2023

Author: IRDJV

Data Sources: IRDJV, ARTC, LPI

Paper: A3

Scale: 1:15,000

Permanent acquisition boundary

Chainage (distance in metres from southern limit of the proposal)

5m Contours

Existing rail

Minor watercourse (Strahler SO 1-3)

Major watercourse (Strahler SO 4-6)

Local road

Sub-arterial road

Arterial road

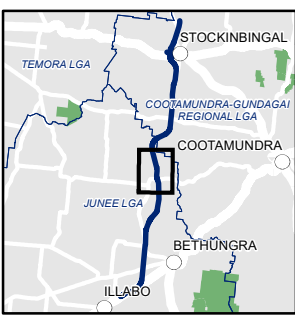

The Australian Government is delivering Inland Rail through the Australian Rail Track Corporation (ARTC), in partnership with the private sector.



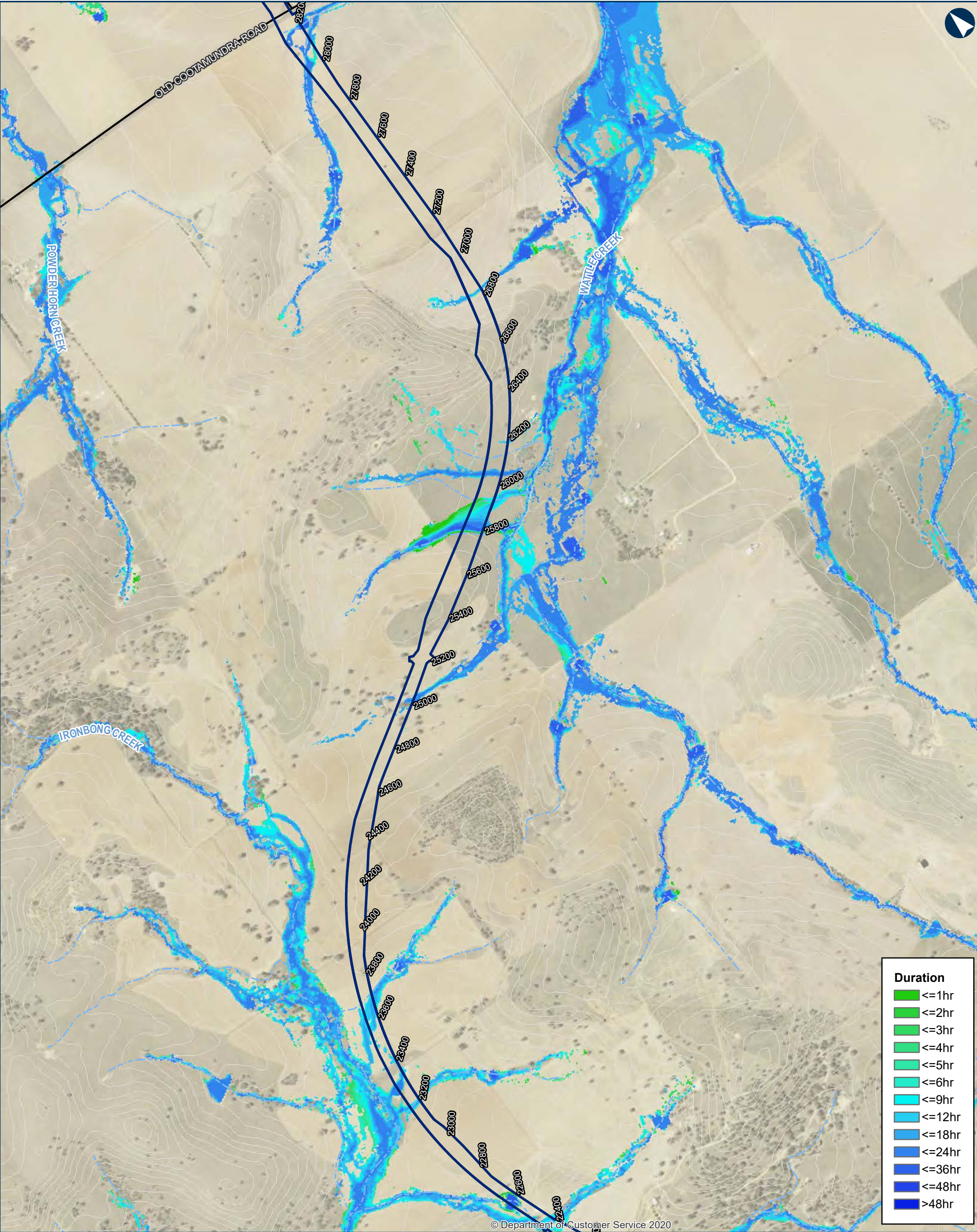

ILLABO TO STOCKINBINGAL 2% AEP Flood Existing Duration

0200400Metres

Coordinate System: GDA 1994 MGA Zone 55

ARTC makes no representation or warranty and assumes no duty of care or other responsibility to any party as to the completeness, accuracy or suitability of the information contained in this GIS map. The GIS map has been prepared from material provided to ARTC by an external source and ARTC has not taken any steps to verify the completeness, accuracy or suitability of that material. ARTC will not be responsible for any loss or damage suffered as a result of any person whatsoever placing reliance upon the information contained within this GIS map.

Date: 5/10/2023

Paper: A3

Author: IRDJV

Scale: 1:15,000

Data Sources: IRDJV, ARTC, LPI

Permanent acquisition boundary

Chainage (distance in metres from southern limit of the proposal)

5m Contours

Existing rail

Minor watercourse (Strahler SO 1-3)

Major watercourse (Strahler SO 4-6)

Local road

Sub-arterial road

Arterial road

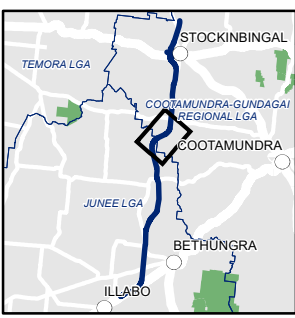

The Australian Government is delivering Inland Rail through the Australian Rail Track Corporation (ARTC), in partnership with the private sector.



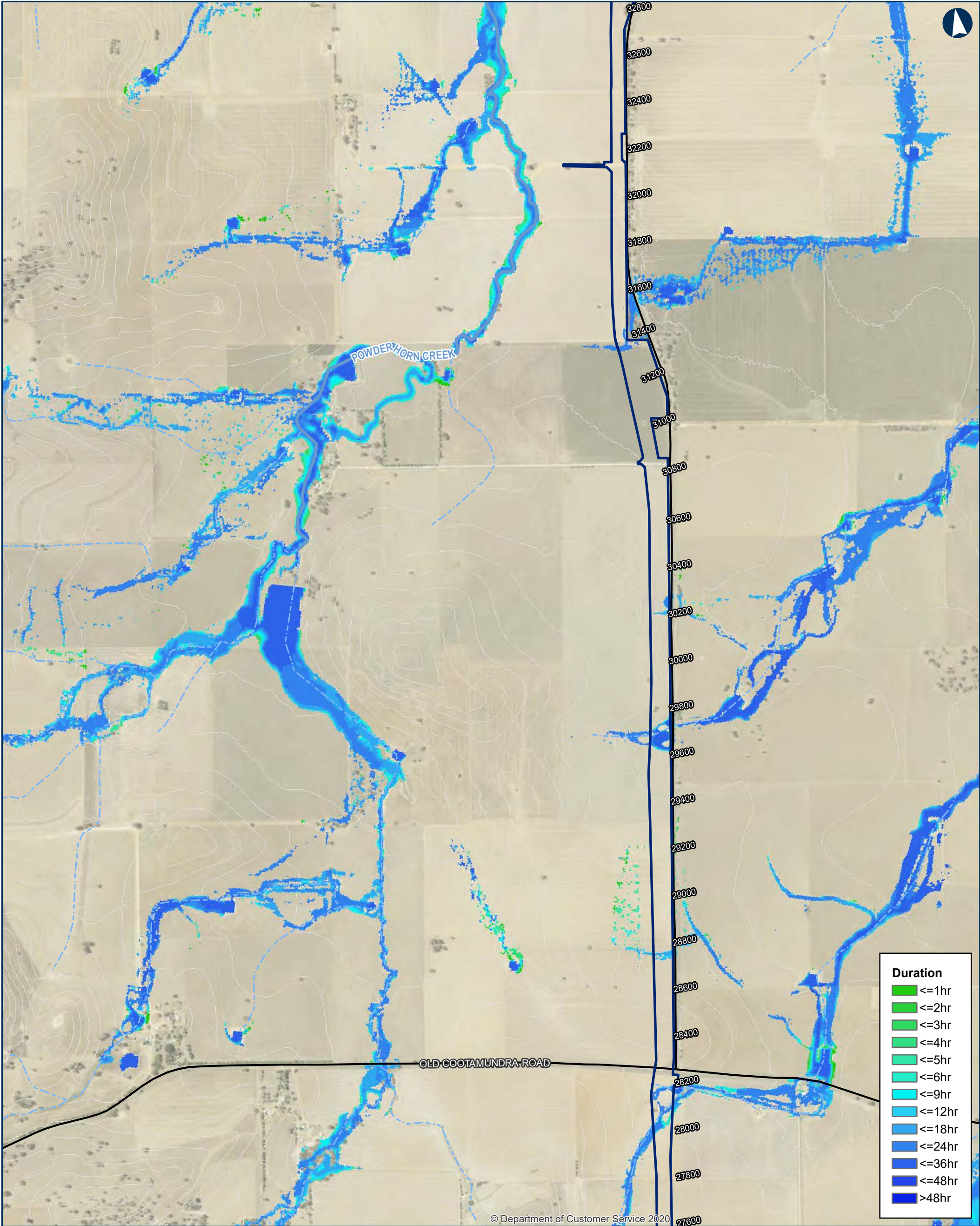

ILLABO TO STOCKINBINGAL 2% AEP Flood Existing Duration

0200400Metres

Coordinate System: GDA 1994 MGA Zone 55

ARTC makes no representation or warranty and assumes no duty of care or other responsibility to any party as to the completeness, accuracy or suitability of the information contained in this GIS map. The GIS map has been prepared from material provided to ARTC by an external source and ARTC has not taken any steps to verify the completeness, accuracy or suitability of that material. ARTC will not be responsible for any loss or damage suffered as a result of any person whatsoever placing reliance upon the information contained within this GIS map.

Date: 5/10/2023  
Author: IRDJV  
Data Sources: IRDJV, ARTC, LPI

Paper: A3  
Scale: 1:15,000

Permanent acquisition boundary

Chainage (distance in metres from southern limit of the proposal)

5m Contours

Existing rail

Minor watercourse (Strahler SO 1-3)

Major watercourse (Strahler SO 4-6)

Local road

Sub-arterial road

Arterial road

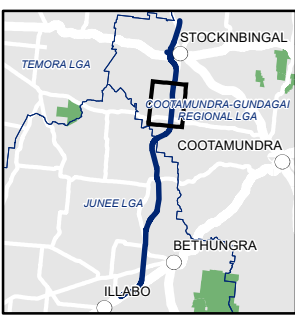

The Australian Government is delivering Inland Rail through the Australian Rail Track Corporation (ARTC), in partnership with the private sector.



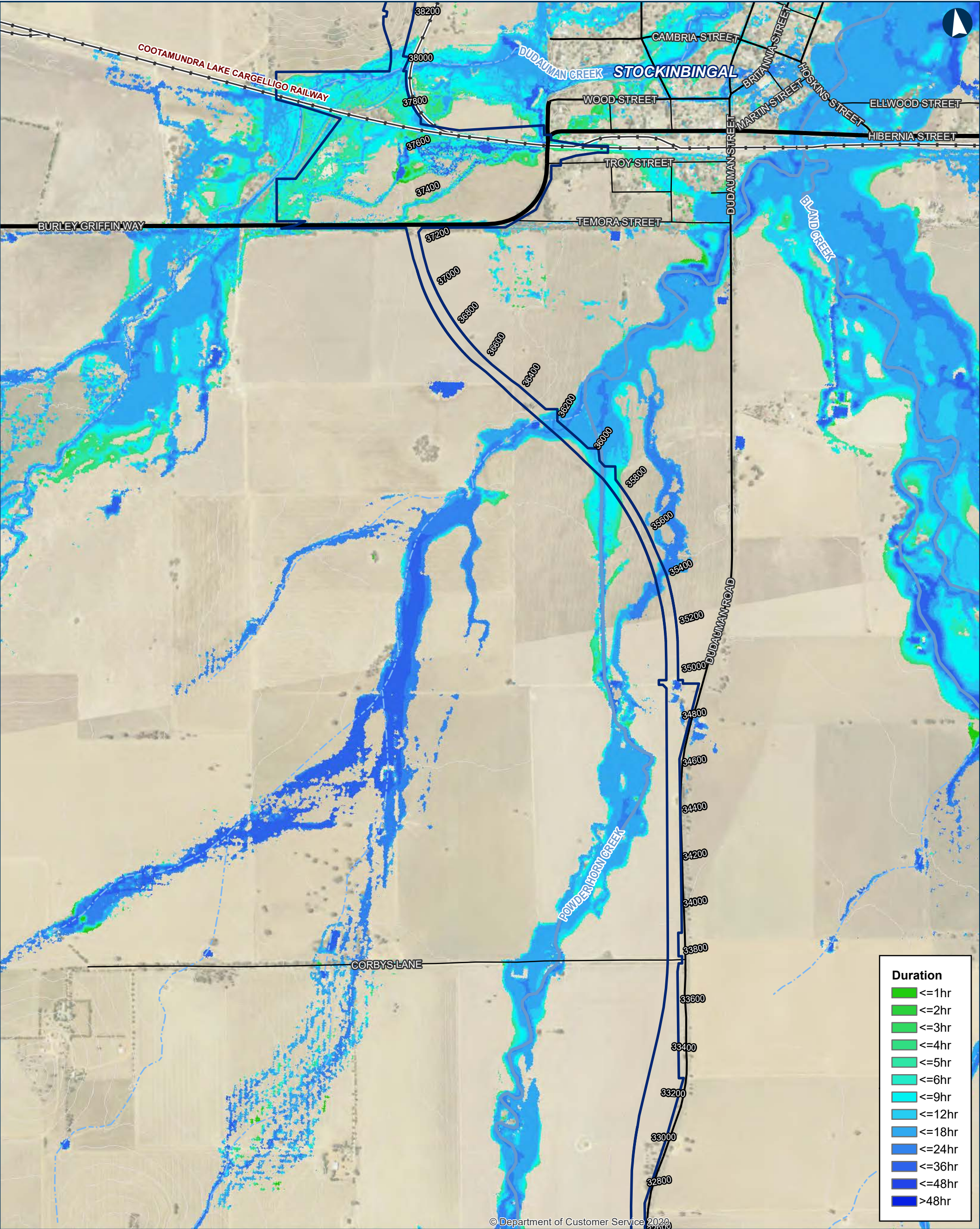

ILLABO TO STOCKINBINGAL 2% AEP Flood Existing Duration

0 200 400 Metres

Coordinate System: GDA 1994 MGA Zone 55

ARTC makes no representation or warranty and assumes no duty of care or other responsibility to any party as to the completeness, accuracy or suitability of the information contained in this GIS map. The GIS map has been prepared from material provided to ARTC by an external source and ARTC has not taken any steps to verify the completeness, accuracy or suitability of that material. ARTC will not be responsible for any loss or damage suffered as a result of any person whatsoever placing reliance upon the information contained within this GIS map.

Date: 5/10/2023  
Author: IRDJV  
Data Sources: IRDJV, ARTC, LPI

Paper: A3  
Scale: 1:15,000

Permanent acquisition boundary

Chainage (distance in metres from southern limit of the proposal)

5m Contours

Existing rail

Minor watercourse (Strahler SO 1-3)

Major watercourse (Strahler SO 4-6)

Local road

Sub-arterial road

Arterial road

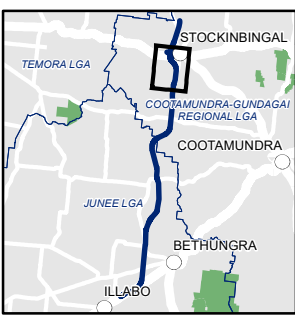

The Australian Government is delivering Inland Rail through the Australian Rail Track Corporation (ARTC), in partnership with the private sector.



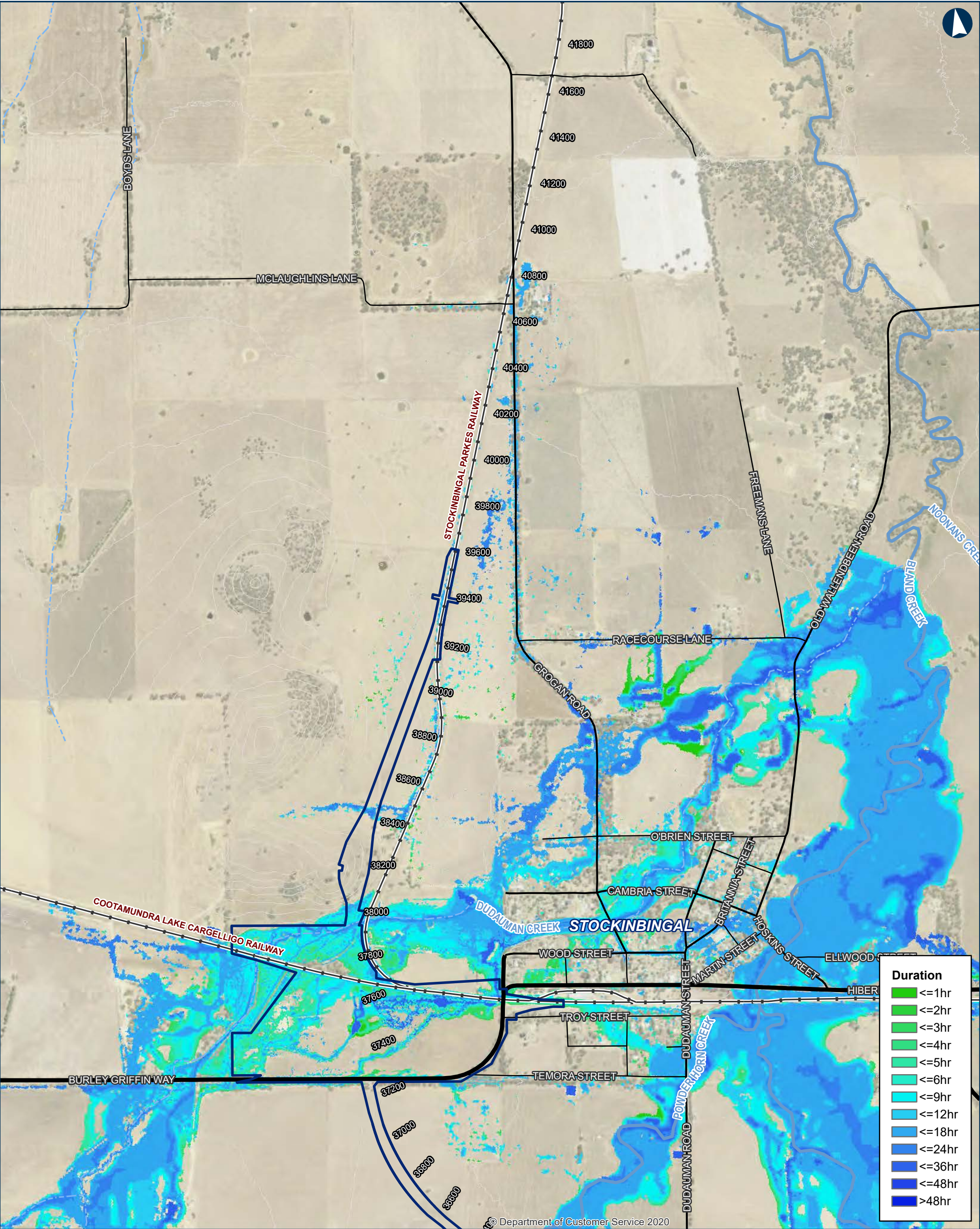

ILLABO TO STOCKINBINGAL 2% AEP Flood Existing Duration

0 200 400 Metres

Coordinate System: GDA 1994 MGA Zone 55

ARTC makes no representation or warranty and assumes no duty of care or other responsibility to any party as to the completeness, accuracy or suitability of the information contained in this GIS map. The GIS map has been prepared from material provided to ARTC by an external source and ARTC has not taken any steps to verify the completeness, accuracy or suitability of that material. ARTC will not be responsible for any loss or damage suffered as a result of any person whatsoever placing reliance upon the information contained within this GIS map.

Date: 5/10/2023  
Author: IRDJV  
Data Sources: IRDJV, ARTC, LPI

Paper: A3  
Scale: 1:15,000

Permanent acquisition boundary

Chainage (distance in metres from southern limit of the proposal)

5m Contours

Existing rail

Minor watercourse (Strahler SO 1-3)

Major watercourse (Strahler SO 4-6)

Local road

Sub-arterial road

Arterial road



INLAND RAIL ARTC

The Australian Government is delivering Inland Rail through the Australian Rail Track Corporation (ARTC), in partnership with the private sector.



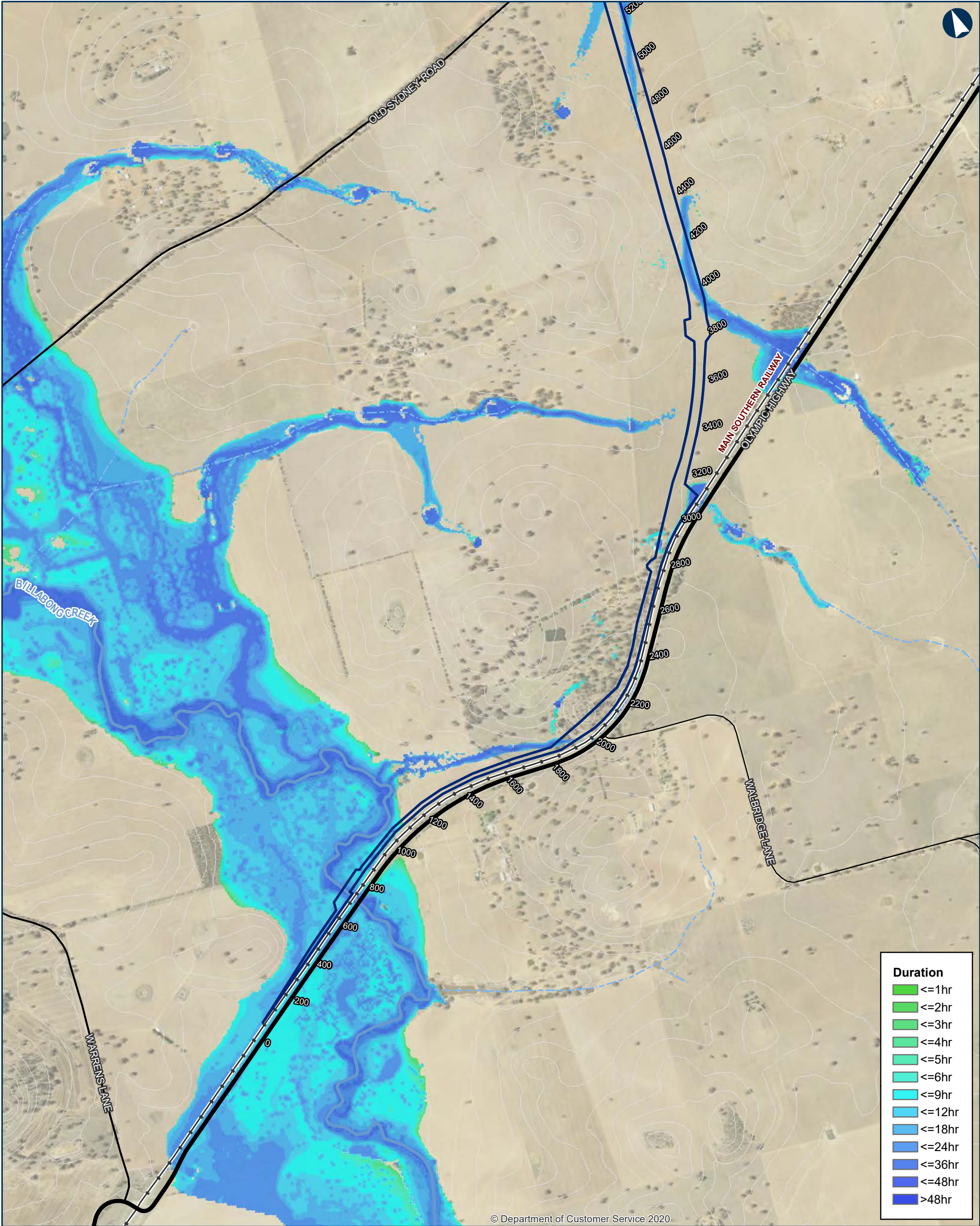

ILLABO TO STOCKINBINGAL 1% AEP Flood Existing Duration

Map 1 of 9

0 200 400 Metres

Coordinate System: GDA 1994 MGA Zone 55

ARTC makes no representation or warranty and assumes no duty of care or other responsibility to any party as to the completeness, accuracy or suitability of the information contained in this GIS map. The GIS map has been prepared from material provided to ARTC by an external source and ARTC has not taken any steps to verify the completeness, accuracy or suitability of that material. ARTC will not be responsible for any loss or damage suffered as a result of any person whatsoever placing reliance upon the information contained within this GIS map.

Date: 5/10/2023 Paper: A3  
Author: IRDJV Scale: 1:15,000  
Data Sources: IRDJV, ARTC, LPI

- Permanent acquisition boundary
- Chainage (distance in metres from southern limit of the proposal)
- 5m Contours
- Existing rail
- Minor watercourse (Strahler SO 1-3)
- Major watercourse (Strahler SO 4-6)
- Local road
- Sub-arterial road
- Arterial road

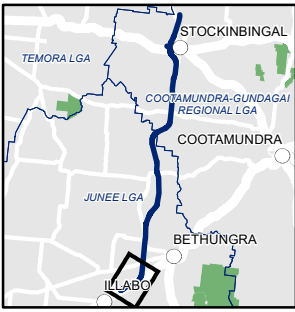

INLAND RAIL ARTC

The Australian Government is delivering Inland Rail through the Australian Rail Track Corporation (ARTC), in partnership with the private sector.



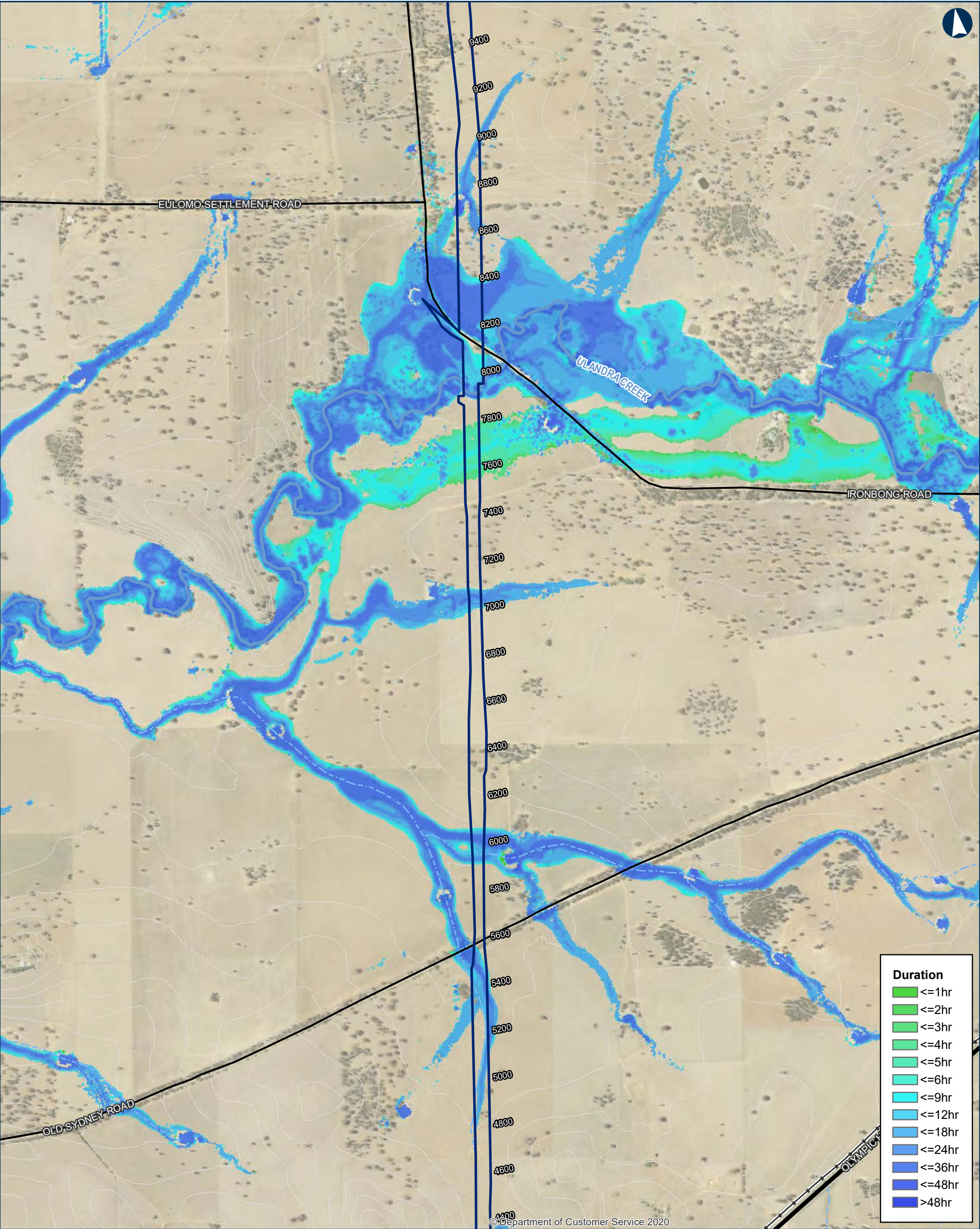

ILLABO TO STOCKINBINGAL 1% AEP Flood Existing Duration

0200400Metres

Coordinate System: GDA 1994 MGA Zone 55

ARTC makes no representation or warranty and assumes no duty of care or other responsibility to any party as to the completeness, accuracy or suitability of the information contained in this GIS map. The GIS map has been prepared from material provided to ARTC by an external source and ARTC has not taken any steps to verify the completeness, accuracy or suitability of that material. ARTC will not be responsible for any loss or damage suffered as a result of any person whatsoever placing reliance upon the information contained within this GIS map.

Date: 5/10/2023

Paper: A3

Author: IRDJV

Scale: 1:15,000

Data Sources: IRDJV, ARTC, LPI

Permanent acquisition boundary

Chainage (distance in metres from southern limit of the proposal)

5m Contours

Existing rail

Minor watercourse (Strahler SO 1-3)

Major watercourse (Strahler SO 4-6)

Local road

Sub-arterial road

Arterial road



INLAND RAIL ARTC

The Australian Government is delivering Inland Rail through the Australian Rail Track Corporation (ARTC), in partnership with the private sector.



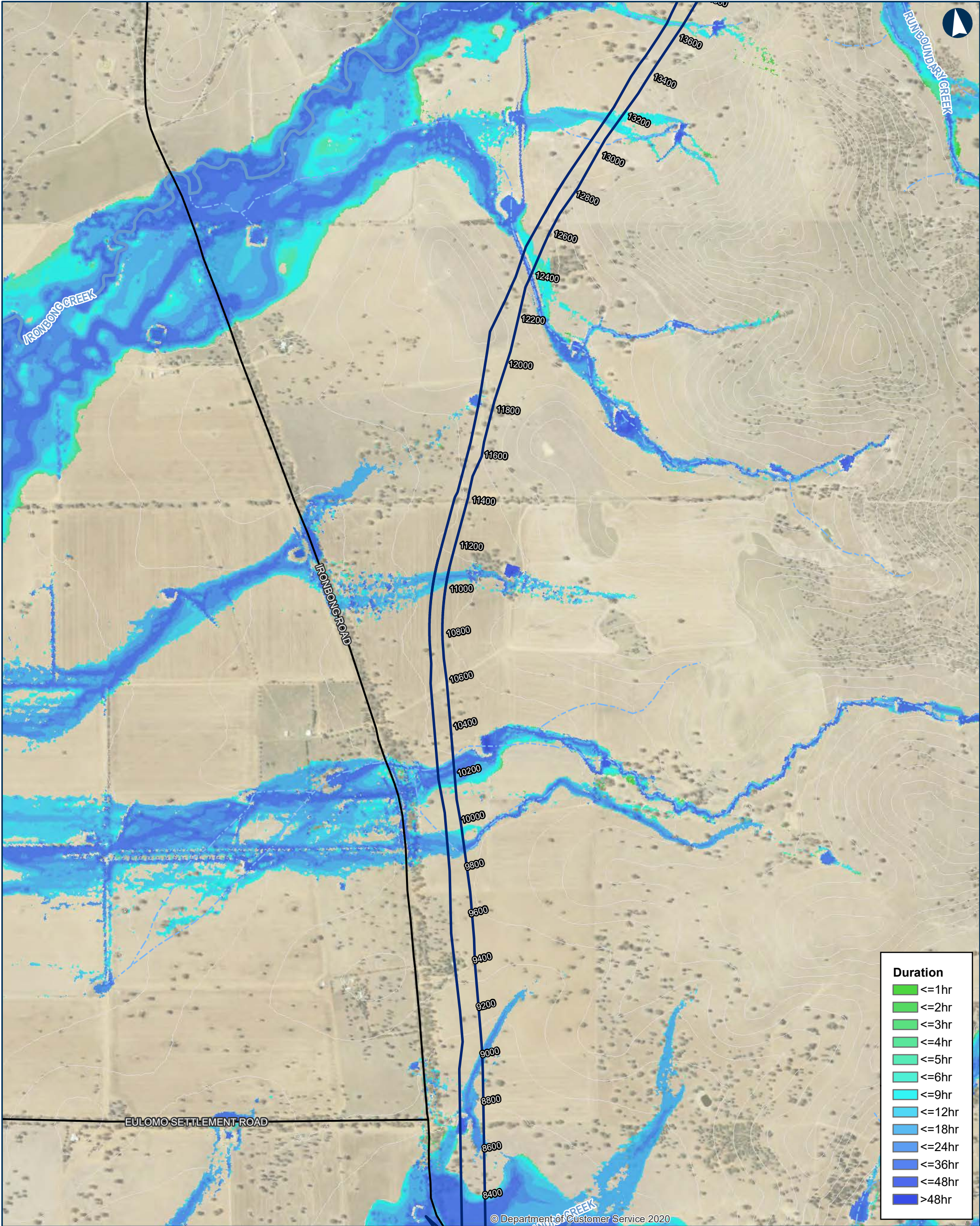

ILLABO TO STOCKINBINGAL 1% AEP Flood Existing Duration

Map 3 of 9

0 200 400 Metres

Coordinate System: GDA 1994 MGA Zone 55

ARTC makes no representation or warranty and assumes no duty of care or other responsibility to any party as to the completeness, accuracy or suitability of the information contained in this GIS map. The GIS map has been prepared from material provided to ARTC by an external source and ARTC has not taken any steps to verify the completeness, accuracy or suitability of that material. ARTC will not be responsible for any loss or damage suffered as a result of any person whatsoever placing reliance upon the information contained within this GIS map.

Date: 5/10/2023  
Author: IRDJV  
Data Sources: IRDJV, ARTC, LPI

Paper: A3  
Scale: 1:15,000

- Permanent acquisition boundary
- Chainage (distance in metres from southern limit of the proposal)
- 5m Contours
- Existing rail
- Minor watercourse (Strahler SO 1-3)
- Major watercourse (Strahler SO 4-6)
- Local road
- Sub-arterial road
- Arterial road

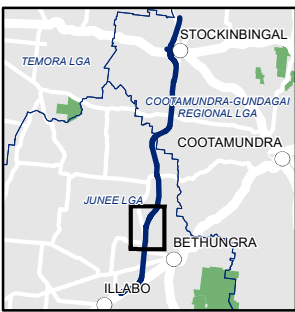

INLAND RAIL ARTC

The Australian Government is delivering Inland Rail through the Australian Rail Track Corporation (ARTC), in partnership with the private sector.



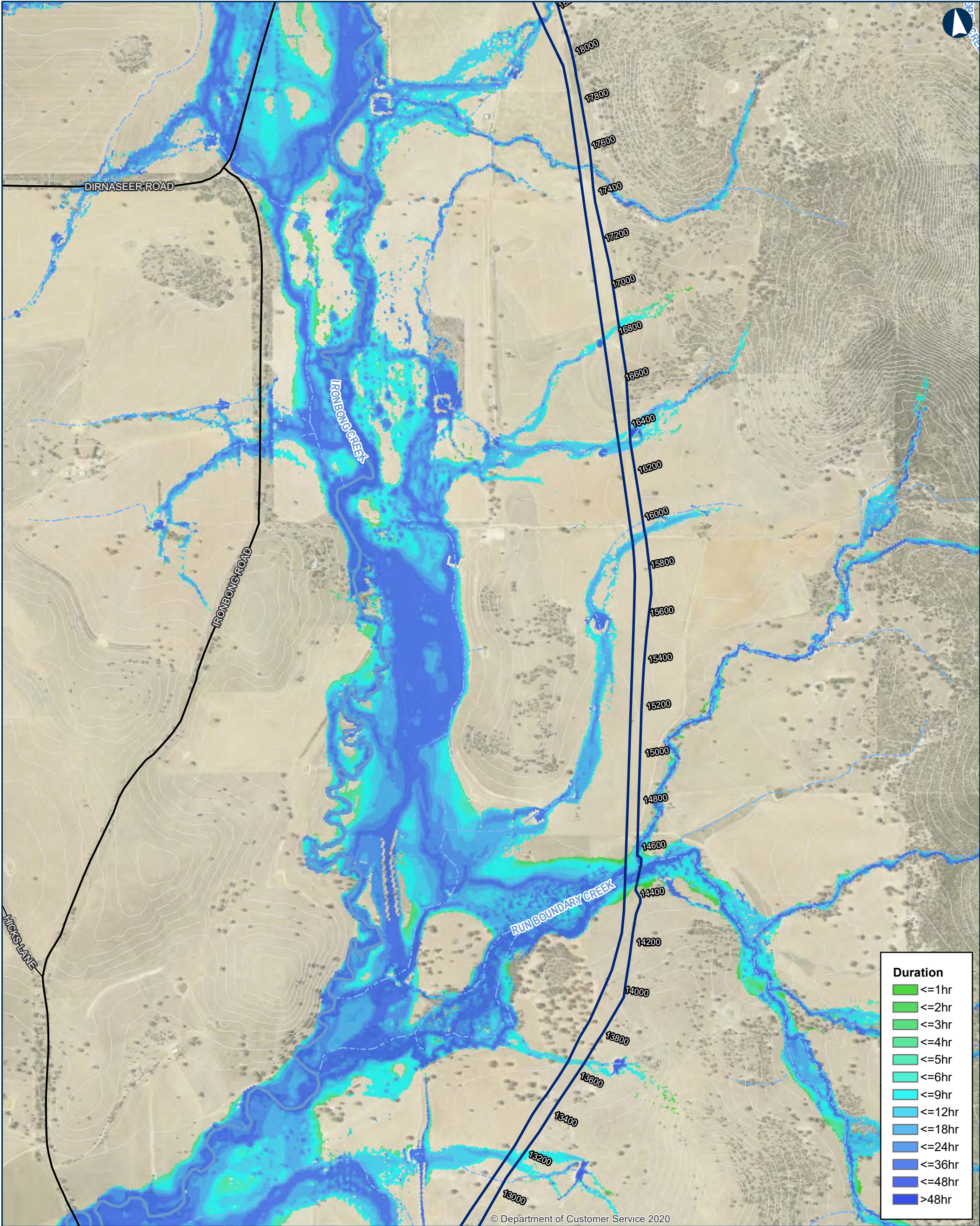

ILLABO TO STOCKINBINGAL 1% AEP Flood Existing Duration

0200400Metres

Coordinate System: GDA 1994 MGA Zone 55

ARTC makes no representation or warranty and assumes no duty of care or other responsibility to any party as to the completeness, accuracy or suitability of the information contained in this GIS map. The GIS map has been prepared from material provided to ARTC by an external source and ARTC has not taken any steps to verify the completeness, accuracy or suitability of that material. ARTC will not be responsible for any loss or damage suffered as a result of any person whatsoever placing reliance upon the information contained within this GIS map.

Date: 5/10/2023  
Author: IRDJV  
Data Sources: IRDJV, ARTC, LPI

Paper: A3  
Scale: 1:15,000

Permanent acquisition boundary

Chainage (distance in metres from southern limit of the proposal)

5m Contours

Existing rail

Minor watercourse (Strahler SO 1-3)

Major watercourse (Strahler SO 4-6)

Local road

Sub-arterial road

Arterial road

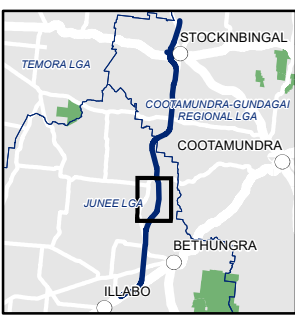

INLAND RAIL ARTC

The Australian Government is delivering Inland Rail through the Australian Rail Track Corporation (ARTC), in partnership with the private sector.



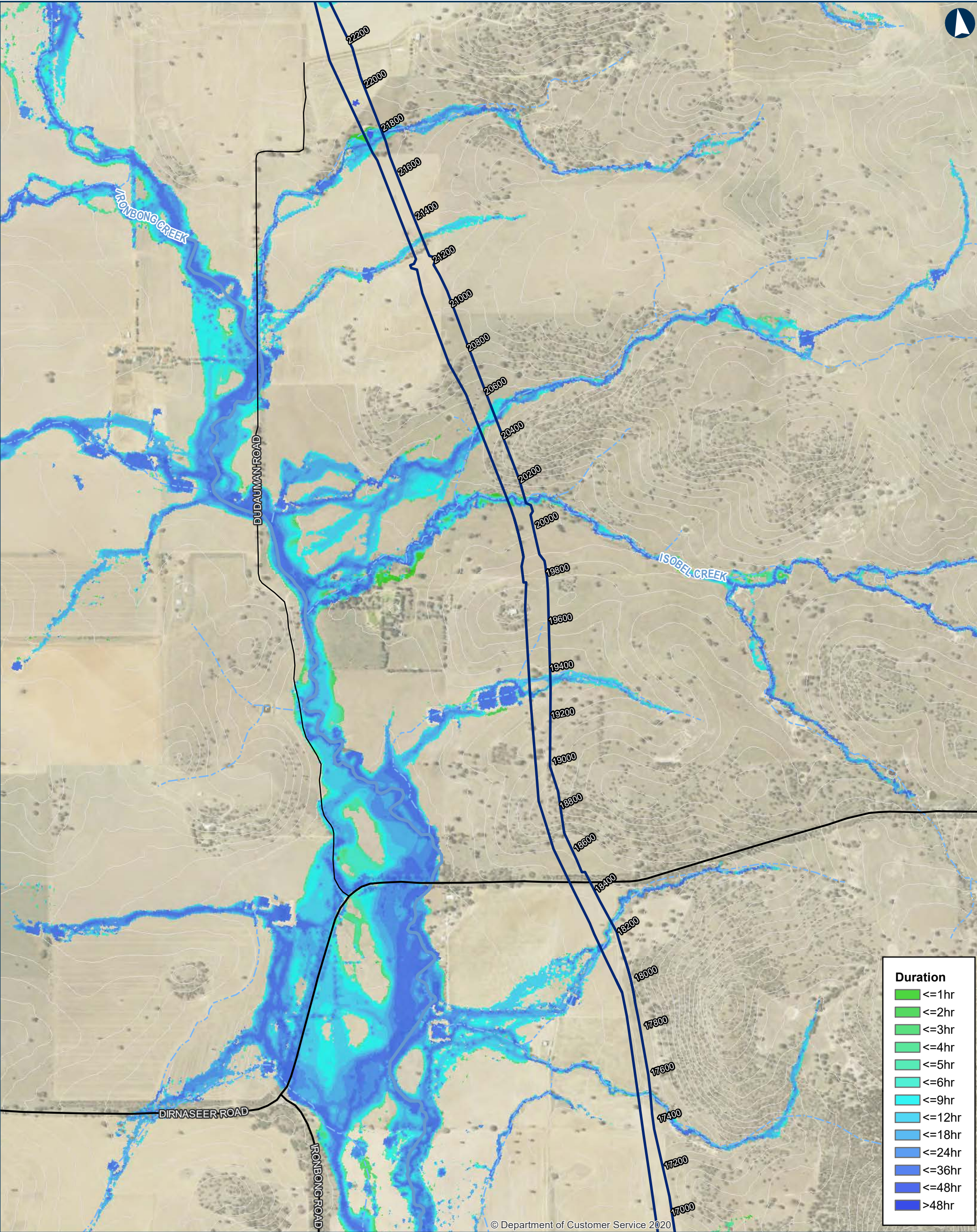

ILLABO TO STOCKINBINGAL 1% AEP Flood Existing Duration

Map 5 of 9

0200400Metres

Coordinate System: GDA 1994 MGA Zone 55

ARTC makes no representation or warranty and assumes no duty of care or other responsibility to any party as to the completeness, accuracy or suitability of the information contained in this GIS map. The GIS map has been prepared from material provided to ARTC by an external source and ARTC has not taken any steps to verify the completeness, accuracy or suitability of that material. ARTC will not be responsible for any loss or damage suffered as a result of any person whatsoever placing reliance upon the information contained within this GIS map.

Date: 5/10/2023

Paper: A3

Author: IRDJV

Scale: 1:15,000

Data Sources: IRDJV, ARTC, LPI

Permanent acquisition boundary

Chainage (distance in metres from southern limit of the proposal)

5m Contours

Existing rail

Minor watercourse (Strahler SO 1-3)

Major watercourse (Strahler SO 4-6)

Local road

Sub-arterial road

Arterial road

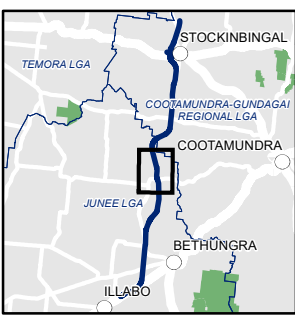

The Australian Government is delivering Inland Rail through the Australian Rail Track Corporation (ARTC), in partnership with the private sector.



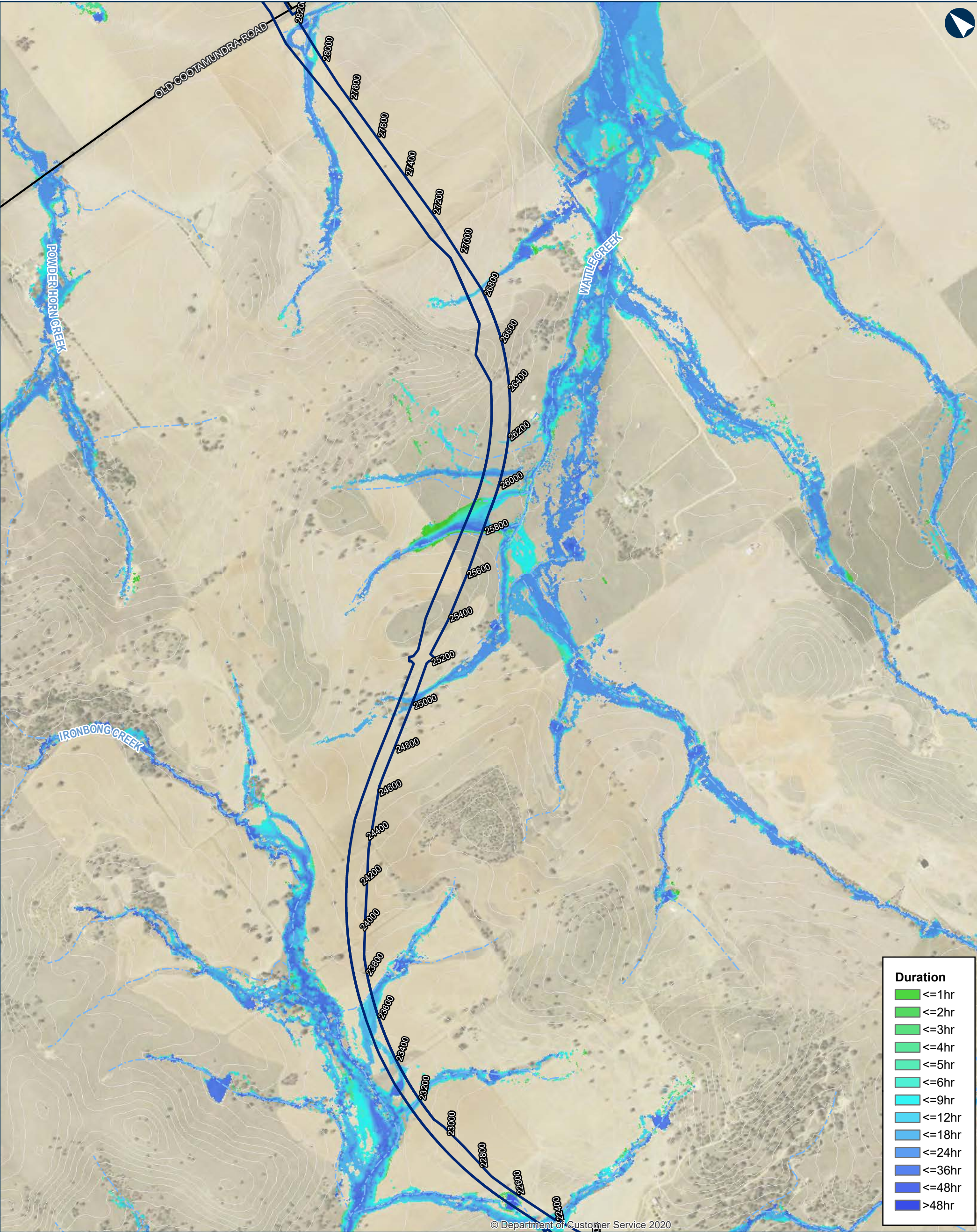

ILLABO TO STOCKINBINGAL 1% AEP Flood Existing Duration

Map 6 of 9

0200400

Metres

Coordinate System: GDA 1994 MGA Zone 55

ARTC makes no representation or warranty and assumes no duty of care or other responsibility to any party as to the completeness, accuracy or suitability of the information contained in this GIS map. The GIS map has been prepared from material provided to ARTC by an external source and ARTC has not taken any steps to verify the completeness, accuracy or suitability of that material. ARTC will not be responsible for any loss or damage suffered as a result of any person whatsoever placing reliance upon the information contained within this GIS map.

Date: 5/10/2023

Paper: A3

Author: IRDJV

Scale: 1:15,000

Data Sources: IRDJV, ARTC, LPI

Permanent acquisition boundary

Chainage (distance in metres from southern limit of the proposal)

5m Contours

Existing rail

Minor watercourse (Strahler SO 1-3)

Major watercourse (Strahler SO 4-6)

Local road

Sub-arterial road

Arterial road

40950

The Australian Government is delivering Inland Rail through the Australian Rail Track Corporation (ARTC), in partnership with the private sector.

\\corp.pbwan.net\ANZ\Projects\IPS108286\_Inland\_Rail\_Illab4\_WIP\GIS\AWS\IPS108286\_I2SITasks\220\_0122\_HYD\_HydrologyReport\June2023\Documents\1AEP\220\_0122\_HYD\_1AEPExistingDuration\_v5.mxd



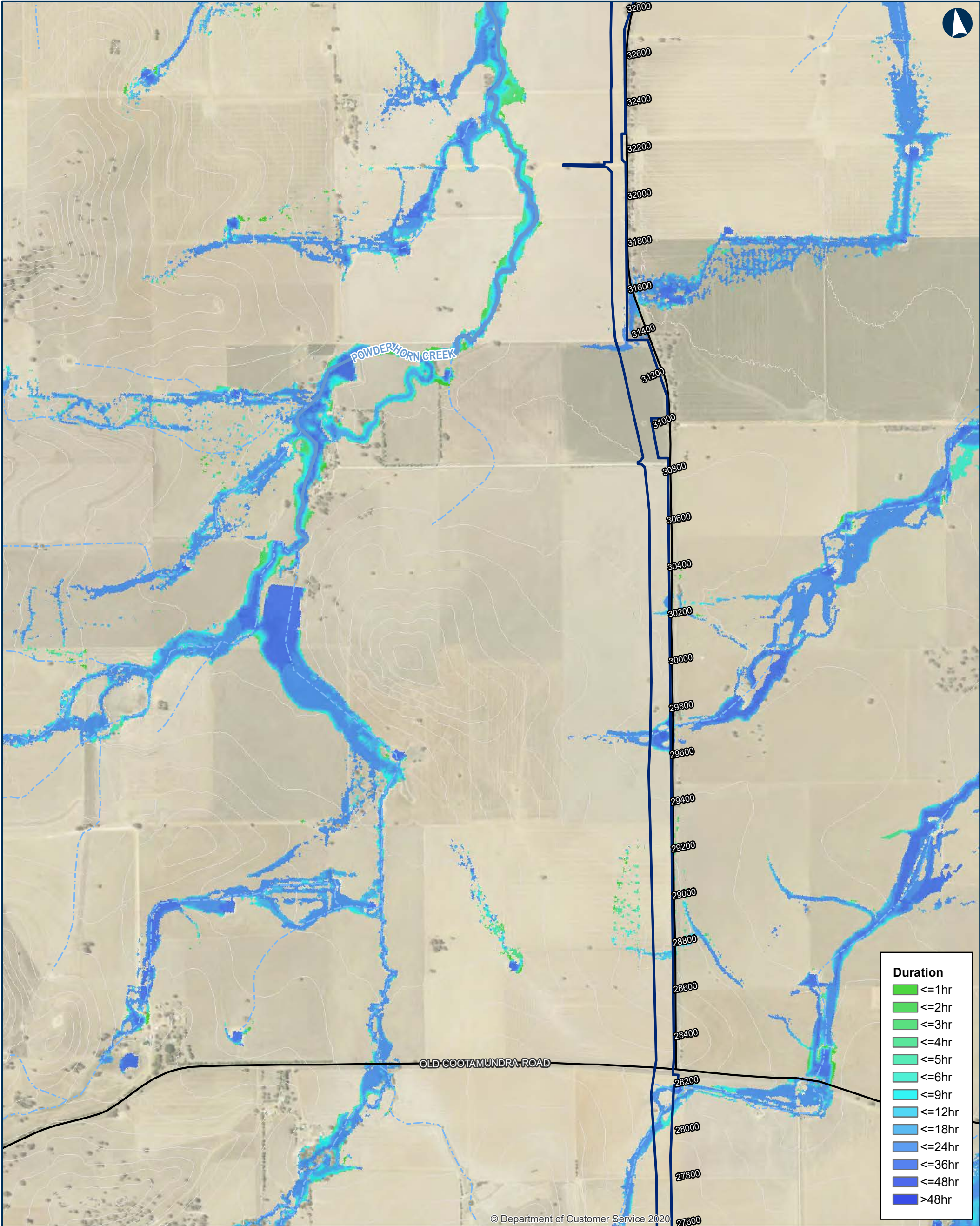

ILLABO TO STOCKINBINGAL 1% AEP Flood Existing Duration

0 200 400 Metres

Coordinate System: GDA 1994 MGA Zone 55

ARTC makes no representation or warranty and assumes no duty of care or other responsibility to any party as to the completeness, accuracy or suitability of the information contained in this GIS map. The GIS map has been prepared from material provided to ARTC by an external source and ARTC has not taken any steps to verify the completeness, accuracy or suitability of that material. ARTC will not be responsible for any loss or damage suffered as a result of any person whatsoever placing reliance upon the information contained within this GIS map.

Date: 5/10/2023  
Author: IRDJV  
Data Sources: IRDJV, ARTC, LPI

Permanent acquisition boundary

Chainage (distance in metres from southern limit of the proposal)

5m Contours

Existing rail

Minor watercourse (Strahler SO 1-3)

Major watercourse (Strahler SO 4-6)

Local road

Sub-arterial road

Arterial road

**INLAND RAIL**

**ARTC**

The Australian Government is delivering Inland Rail through the Australian Rail Track Corporation (ARTC), in partnership with the private sector.



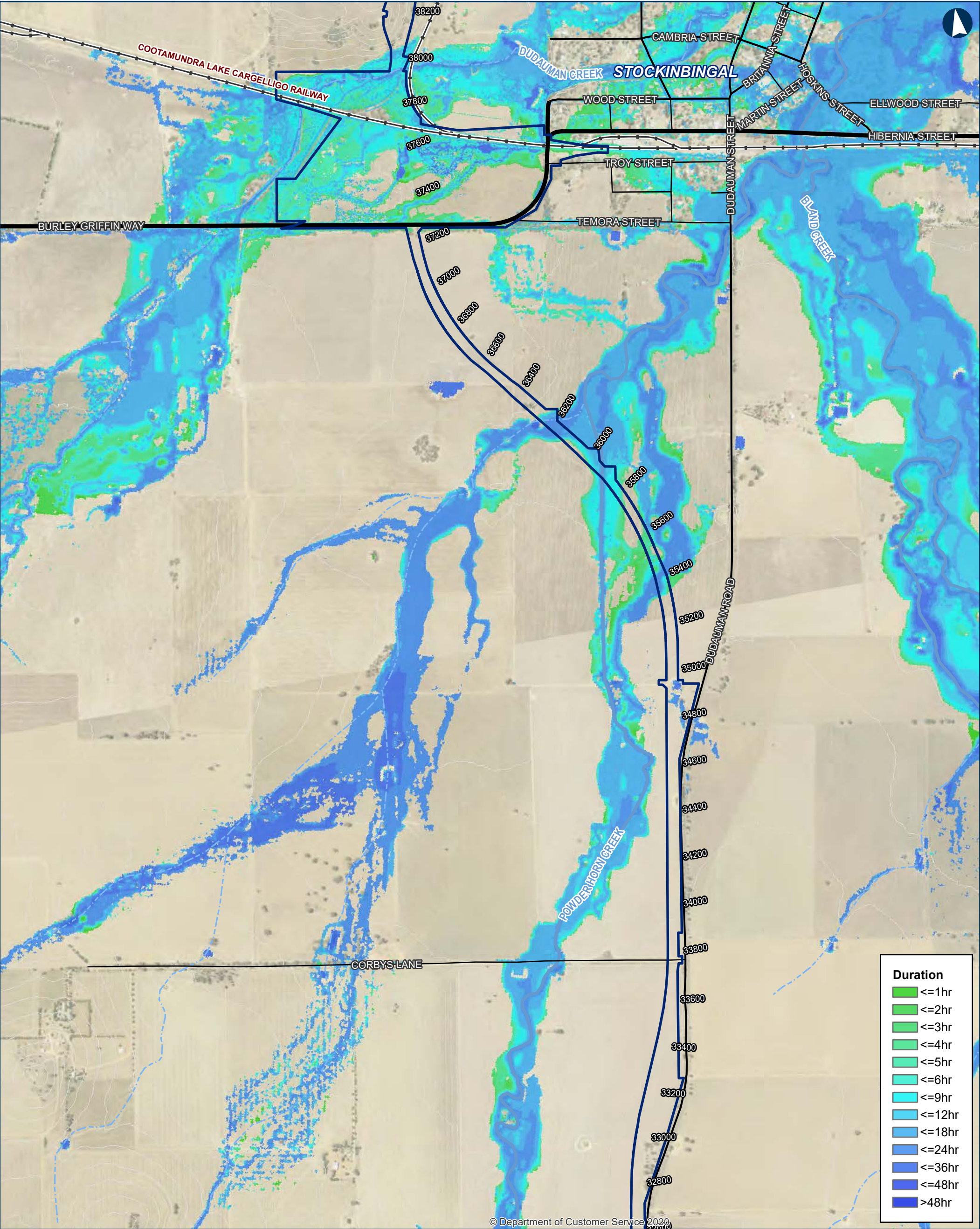

ILLABO TO STOCKINBINGAL 1% AEP Flood Existing Duration

Map 8 of 9

0 200 400 Metres

Coordinate System: GDA 1994 MGA Zone 55

ARTC makes no representation or warranty and assumes no duty of care or other responsibility to any party as to the completeness, accuracy or suitability of the information contained in this GIS map. The GIS map has been prepared from material provided to ARTC by an external source and ARTC has not taken any steps to verify the completeness, accuracy or suitability of that material. ARTC will not be responsible for any loss or damage suffered as a result of any person whatsoever placing reliance upon the information contained within this GIS map.

Date: 5/10/2023  
Author: IRDJV  
Data Sources: IRDJV, ARTC, LPI

Paper: A3  
Scale: 1:15,000

Permanent acquisition boundary

Chainage (distance in metres from southern limit of the proposal)

5m Contours

Existing rail

Minor watercourse (Strahler SO 1-3)

Major watercourse (Strahler SO 4-6)

Local road

Sub-arterial road

Arterial road

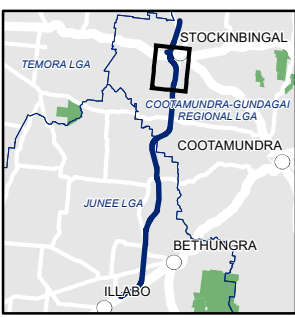

The Australian Government is delivering Inland Rail through the Australian Rail Track Corporation (ARTC), in partnership with the private sector.



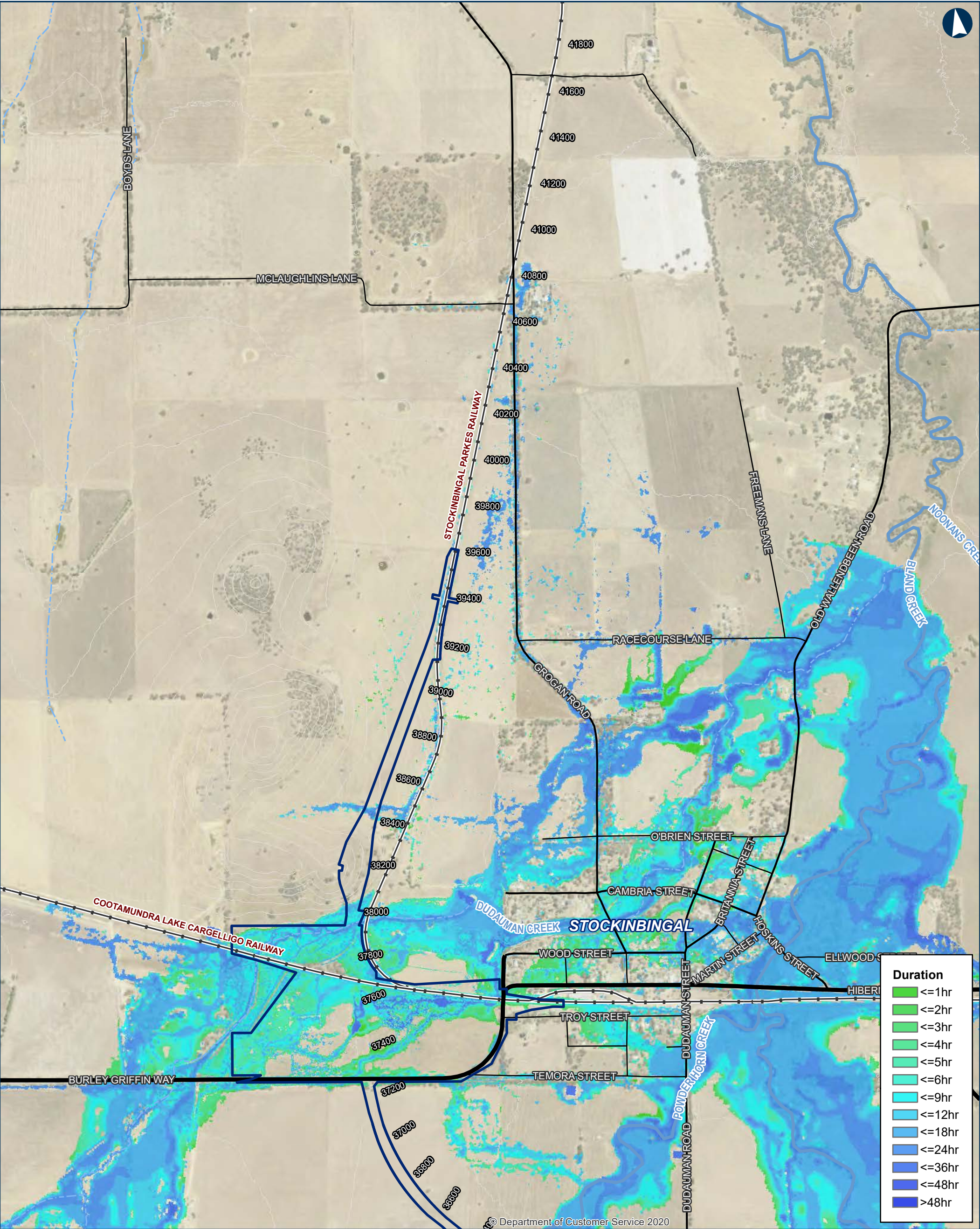

ILLABO TO STOCKINBINGAL 1% AEP Flood Existing Duration

Map 9 of 9

0 200 400  
Metres

Coordinate System: GDA 1994 MGA Zone 55

ARTC makes no representation or warranty and assumes no duty of care or other responsibility to any party as to the completeness, accuracy or suitability of the information contained in this GIS map. The GIS map has been prepared from material provided to ARTC by an external source and ARTC has not taken any steps to verify the completeness, accuracy or suitability of that material. ARTC will not be responsible for any loss or damage suffered as a result of any person whatsoever placing reliance upon the information contained within this GIS map.

Date: 5/10/2023  
Author: IRDJV  
Data Sources: IRDJV, ARTC, LPI

Paper: A3  
Scale: 1:15,000

Permanent acquisition boundary

Chainage (distance in metres from southern limit of the proposal)

5m Contours

Existing rail

Minor watercourse (Strahler SO 1-3)

Major watercourse (Strahler SO 4-6)

Local road

Sub-arterial road

Arterial road

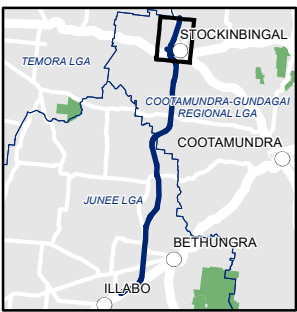

INLAND RAIL ARTC

The Australian Government is delivering Inland Rail through the Australian Rail Track Corporation (ARTC), in partnership with the private sector.



## C.4 Flood hazard



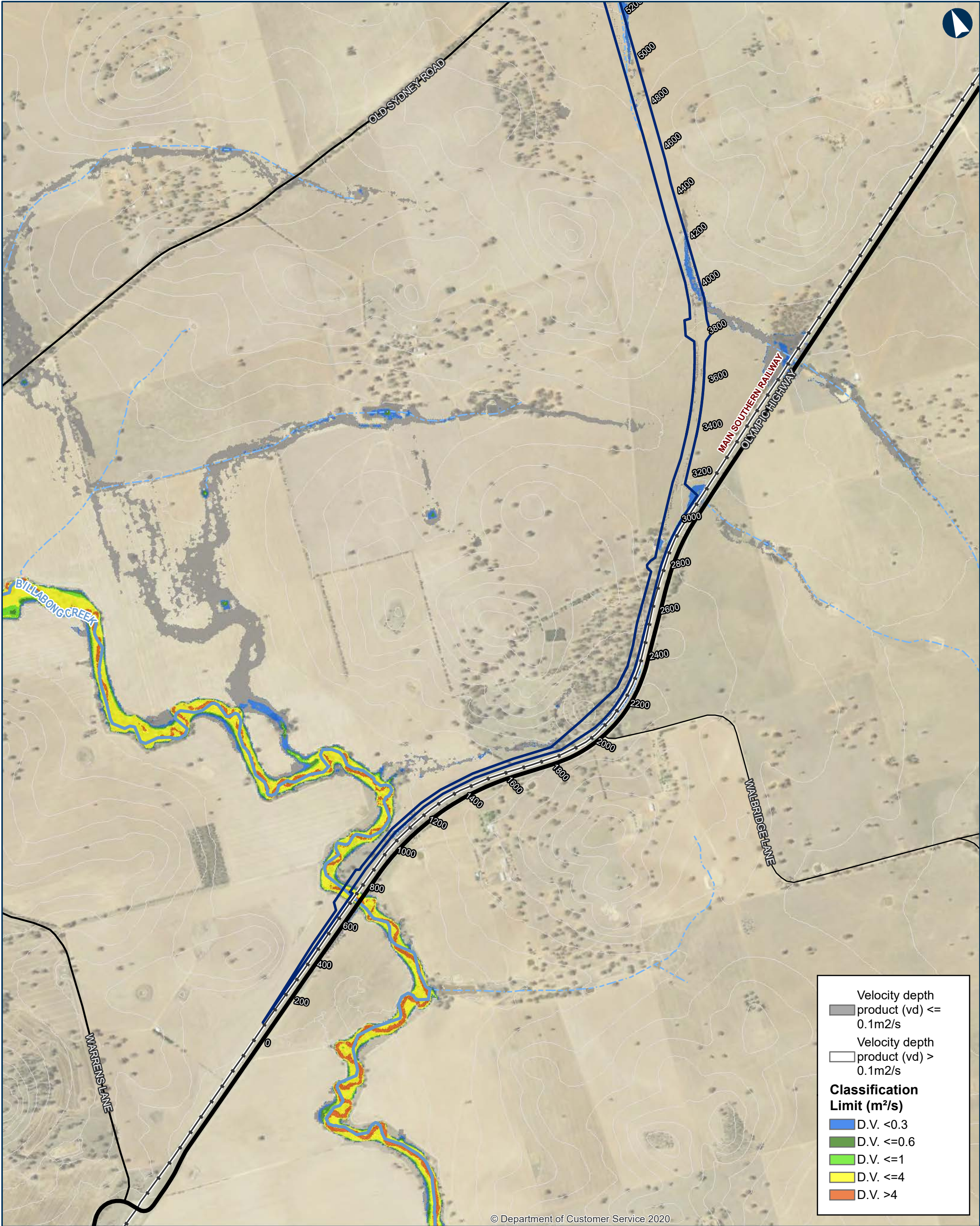

0200400Metres

Coordinate System: GDA 1994 MGA Zone 55

Date: 5/10/2023

Author: IRDJV

Data Sources: IRDJV, ARTC, LPI

Paper: A3

Scale: 1:15,000

Permanent acquisition boundary

Chainage (distance in metres from southern limit of the proposal)

5m Contours

Existing rail

Minor watercourse (Strahler SO 1-3)

Major watercourse (Strahler SO 4-6)

Local road

Sub-arterial road

Arterial road

Velocity depth product (vd) <= 0.1m2/s

Velocity depth product (vd) > 0.1m2/s

**Classification Limit (m²/s)**

D.V. <0.3

D.V. <=0.6

D.V. <=1

D.V. <=4

D.V. >4

ILLABO TO STOCKINBINGAL 0.2 EY Flood Existing Hazard

Map 1 of 9

ILLABO

STOCKINBINGAL

TEMORA LGA

COOTAMUNDRA-GUNDAGAI REGIONAL LGA

COOTAMUNDRA

JUNEE LGA

BETHUNGRA

INLAND RAIL

ARTC

The Australian Government is delivering Inland Rail through the Australian Rail Track Corporation (ARTC), in partnership with the private sector.

\\corp.pbwan.net\ANZ\Projects\IPS108286\_Inland\_Rail\_Illab4\_WIP\GIS\SAWS\IPS108286\_I2SITasks\220\_0122\_HYD\_HydrologyReport\June2023\Documents\0\_02EY\220\_0122\_HYD\_0\_2EYExistingHazard\_v5.mxd



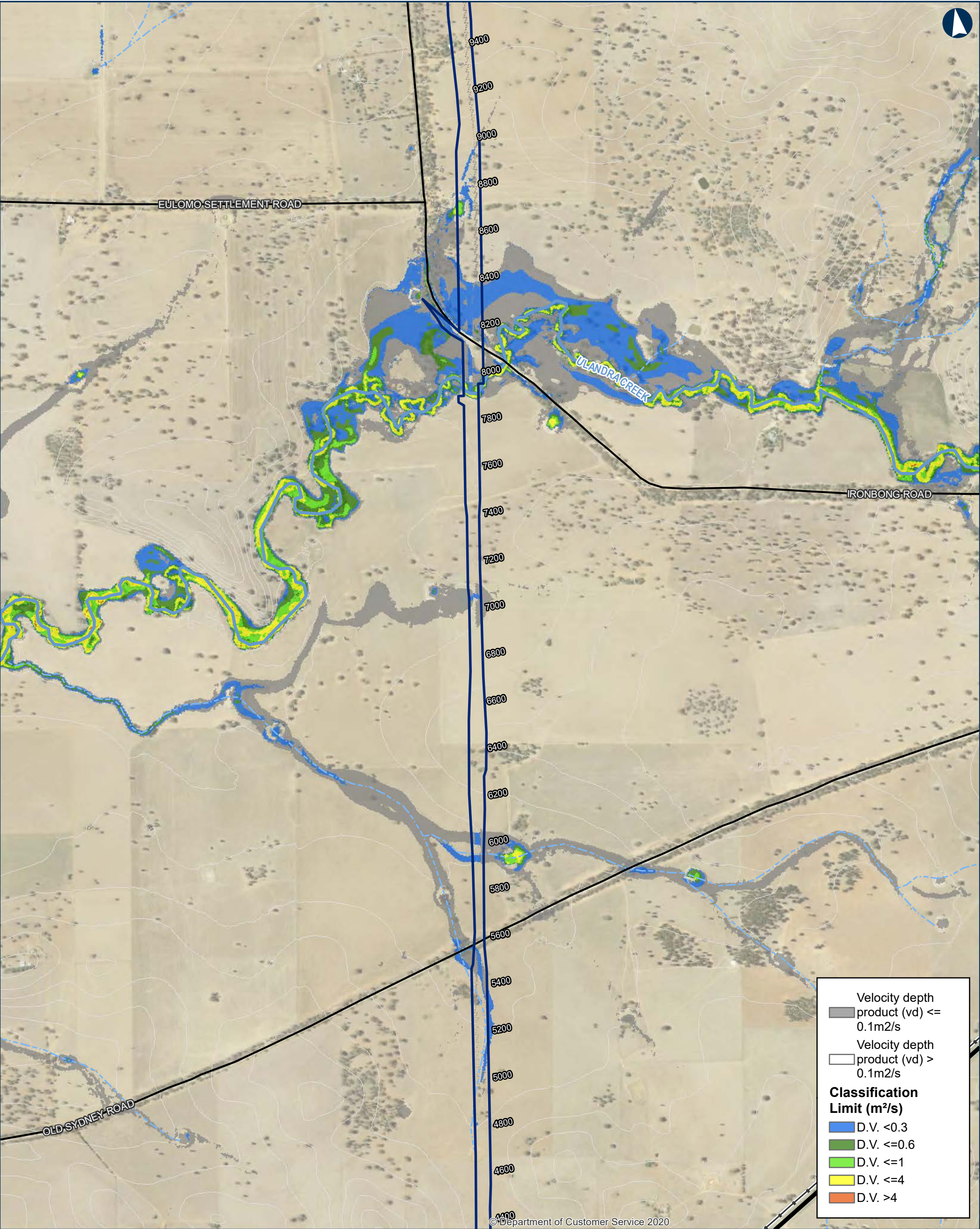

Velocity depth product (vd)  $\leq$  0.1m<sup>2</sup>/s

Velocity depth product (vd)  $>$  0.1m<sup>2</sup>/s

**Classification Limit (m<sup>2</sup>/s)**

- D.V.  $<$ 0.3
- D.V.  $\leq$ 0.6
- D.V.  $\leq$ 1
- D.V.  $\leq$ 4
- D.V.  $>$ 4

ILLABO TO STOCKINBINGAL 0.2 EY Flood Existing Hazard

0 200 400 Metres

Coordinate System: GDA 1994 MGA Zone 55

ARTC makes no representation or warranty and assumes no duty of care or other responsibility to any party as to the completeness, accuracy or suitability of the information contained in this GIS map. The GIS map has been prepared from material provided to ARTC by an external source and ARTC has not taken any steps to verify the completeness, accuracy or suitability of that material. ARTC will not be responsible for any loss or damage suffered as a result of any person whatsoever placing reliance upon the information contained within this GIS map.

Date: 5/10/2023  
 Author: IRDJV  
 Data Sources: IRDJV, ARTC, LPI

Paper: A3  
 Scale: 1:15,000

Permanent acquisition boundary

Chainage (distance in metres from southern limit of the proposal)

5m Contours

Existing rail

Minor watercourse (Strahler SO 1-3)

Major watercourse (Strahler SO 4-6)

Local road

Sub-arterial road

Arterial road

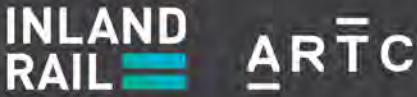
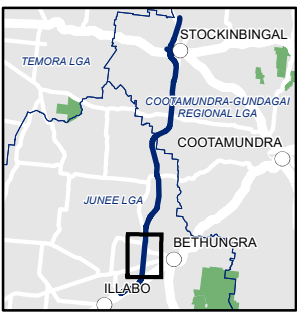

The Australian Government is delivering Inland Rail through the Australian Rail Track Corporation (ARTC), in partnership with the private sector.



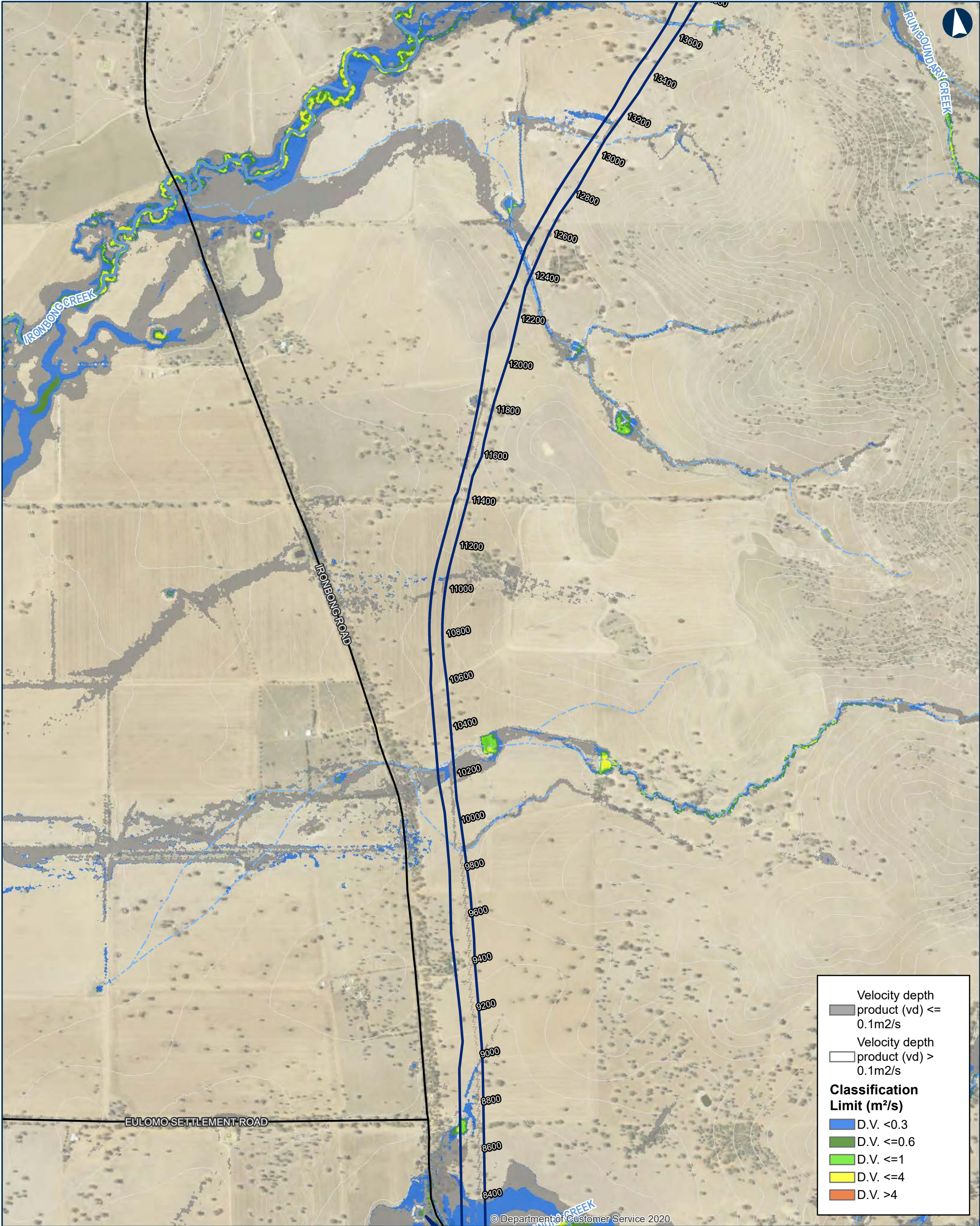

ILLABO TO STOCKINBINGAL 0.2 EY Flood Existing Hazard

Map 3 of 9

0 200 400 Metres

Coordinate System: GDA 1994 MGA Zone 55

ARTC makes no representation or warranty and assumes no duty of care or other responsibility to any party as to the completeness, accuracy or suitability of the information contained in this GIS map. The GIS map has been prepared from material provided to ARTC by an external source and ARTC has not taken any steps to verify the completeness, accuracy or suitability of that material. ARTC will not be responsible for any loss or damage suffered as a result of any person whatsoever placing reliance upon the information contained within this GIS map.

Date: 5/10/2023 Paper: A3  
Author: IRDJV Scale: 1:15,000  
Data Sources: IRDJV, ARTC, LPI

- Permanent acquisition boundary
- Chainage (distance in metres from southern limit of the proposal)
- 5m Contours
- Existing rail
- Minor watercourse (Strahler SO 1-3)
- Major watercourse (Strahler SO 4-6)
- Local road
- Sub-arterial road
- Arterial road

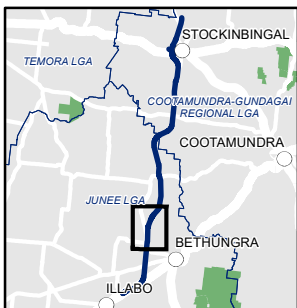

**INLAND RAIL** **ARTC**

The Australian Government is delivering Inland Rail through the Australian Rail Track Corporation (ARTC), in partnership with the private sector.



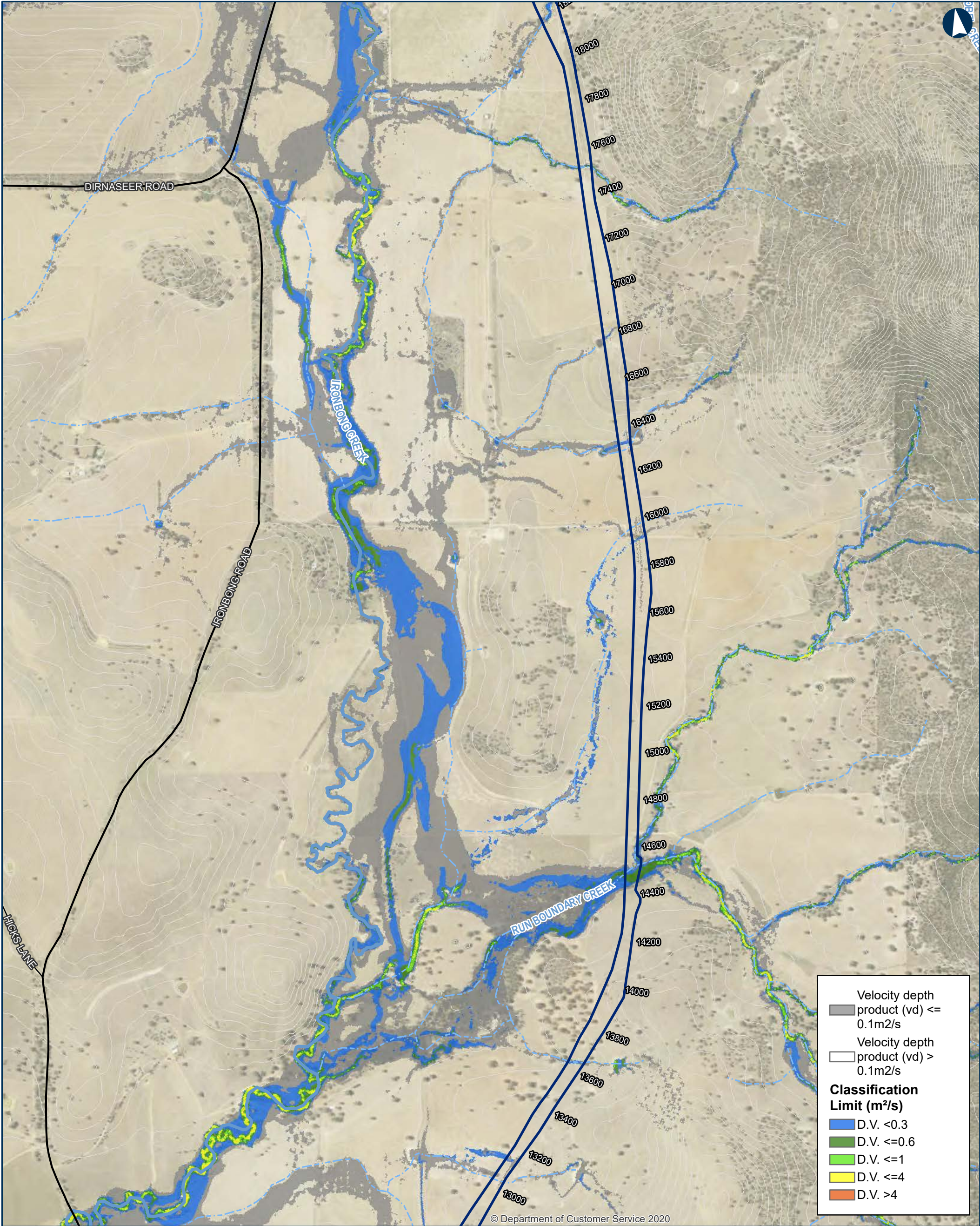

ILLABO TO STOCKINBINGAL 0.2 EY Flood Existing Hazard

Map 4 of 9

0200400Metres

Coordinate System: GDA 1994 MGA Zone 55

ARTC makes no representation or warranty and assumes no duty of care or other responsibility to any party as to the completeness, accuracy or suitability of the information contained in this GIS map. The GIS map has been prepared from material provided to ARTC by an external source and ARTC has not taken any steps to verify the completeness, accuracy or suitability of that material. ARTC will not be responsible for any loss or damage suffered as a result of any person whatsoever placing reliance upon the information contained within this GIS map.

Date: 5/10/2023

Paper: A3

Author: IRDJV

Scale: 1:15,000

Data Sources: IRDJV, ARTC, LPI

Permanent acquisition boundary

Chainage (distance in metres from southern limit of the proposal)

5m Contours

Existing rail

Minor watercourse (Strahler SO 1-3)

Major watercourse (Strahler SO 4-6)

Local road

Sub-arterial road

Arterial road

The Australian Government is delivering Inland Rail through the Australian Rail Track Corporation (ARTC), in partnership with the private sector.

\\corp.pbwan.net\ANZ\Projects\IPS108286\_Inland\_Rail\_Illab4\_WIP\GIS\AWS\IPS108286\_I2SITasks\220\_0122\_HYD\_HydrologyReport\June2023\Documents\0\_02EY\220\_0122\_HYD\_0\_2EYExistingHazard\_v5.mxd



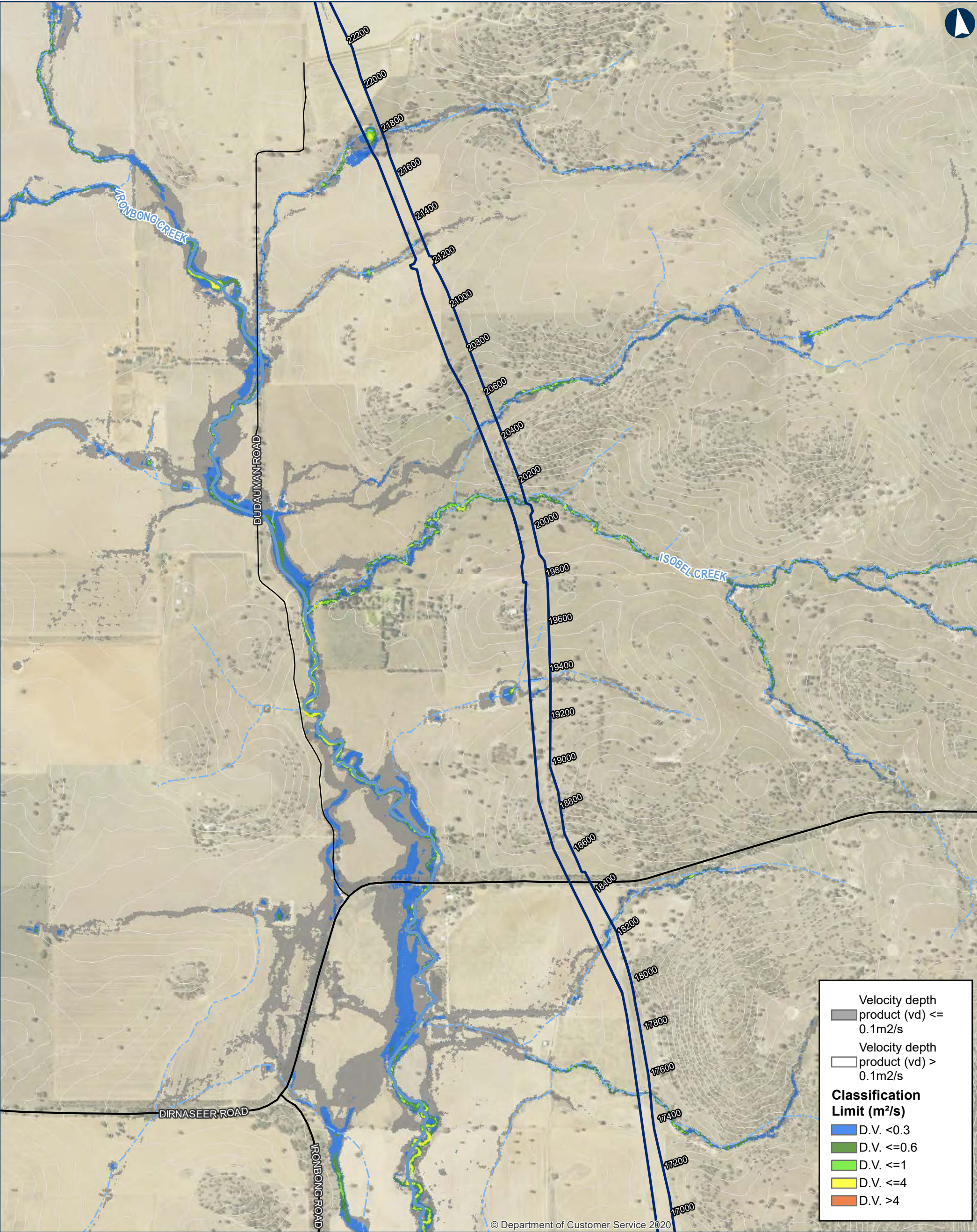

ILLABO TO STOCKINBINGAL 0.2 EY Flood Existing Hazard

Map 5 of 9

0 200 400 Metres

Coordinate System: GDA 1994 MGA Zone 55

ARTC makes no representation or warranty and assumes no duty of care or other responsibility to any party as to the completeness, accuracy or suitability of the information contained in this GIS map. The GIS map has been prepared from material provided to ARTC by an external source and ARTC has not taken any steps to verify the completeness, accuracy or suitability of that material. ARTC will not be responsible for any loss or damage suffered as a result of any person whatsoever placing reliance upon the information contained within this GIS map.

Date: 5/10/2023  
Author: IRDJV  
Data Sources: IRDJV, ARTC, LPI

Paper: A3  
Scale: 1:15,000

Permanent acquisition boundary

Chainage (distance in metres from southern limit of the proposal)

40950

5m Contours

Existing rail

Minor watercourse (Strahler SO 1-3)

Major watercourse (Strahler SO 4-6)

Local road

Sub-arterial road

Arterial road

**INLAND RAIL** **ARTC**

The Australian Government is delivering Inland Rail through the Australian Rail Track Corporation (ARTC), in partnership with the private sector.





ILLABO TO STOCKINBINGAL 0.2 EY Flood Existing Hazard

Map 6 of 9

0 200 400 Metres

Coordinate System: GDA 1994 MGA Zone 55

ARTC makes no representation or warranty and assumes no duty of care or other responsibility to any party as to the completeness, accuracy or suitability of the information contained in this GIS map. The GIS map has been prepared from material provided to ARTC by an external source and ARTC has not taken any steps to verify the completeness, accuracy or suitability of that material. ARTC will not be responsible for any loss or damage suffered as a result of any person whatsoever placing reliance upon the information contained within this GIS map.

Date: 5/10/2023  
Author: IRDJV  
Data Sources: IRDJV, ARTC, LPI

Paper: A3  
Scale: 1:15,000

Permanent acquisition boundary

Chainage (distance in metres from southern limit of the proposal)

40950

5m Contours

Existing rail

Minor watercourse (Strahler SO 1-3)

Major watercourse (Strahler SO 4-6)

Local road

Sub-arterial road

Arterial road

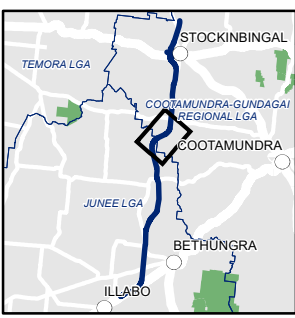

The Australian Government is delivering Inland Rail through the Australian Rail Track Corporation (ARTC), in partnership with the private sector.



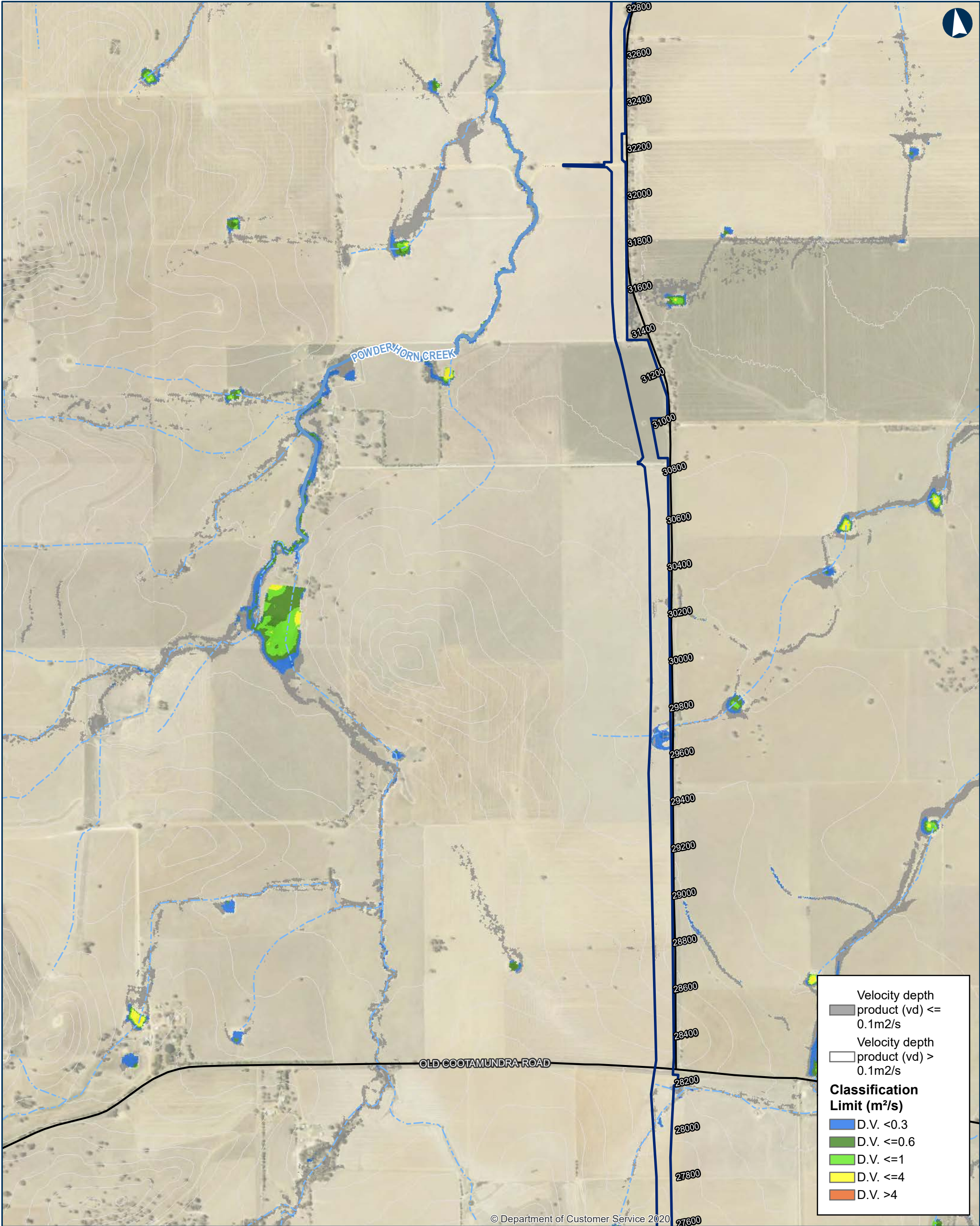

ILLABO TO STOCKINBINGAL 0.2 EY Flood Existing Hazard

Map 7 of 9

0 200 400 Metres

Coordinate System: GDA 1994 MGA Zone 55

ARTC makes no representation or warranty and assumes no duty of care or other responsibility to any party as to the completeness, accuracy or suitability of the information contained in this GIS map. The GIS map has been prepared from material provided to ARTC by an external source and ARTC has not taken any steps to verify the completeness, accuracy or suitability of that material. ARTC will not be responsible for any loss or damage suffered as a result of any person whatsoever placing reliance upon the information contained within this GIS map.

Date: 5/10/2023  
Author: IRDJV  
Data Sources: IRDJV, ARTC, LPI

Paper: A3  
Scale: 1:15,000

Permanent acquisition boundary

Chainage (distance in metres from southern limit of the proposal)

40950

5m Contours

Existing rail

Minor watercourse (Strahler SO 1-3)

Major watercourse (Strahler SO 4-6)

Local road

Sub-arterial road

Arterial road

**INLAND RAIL** **ARTC**

The Australian Government is delivering Inland Rail through the Australian Rail Track Corporation (ARTC), in partnership with the private sector.



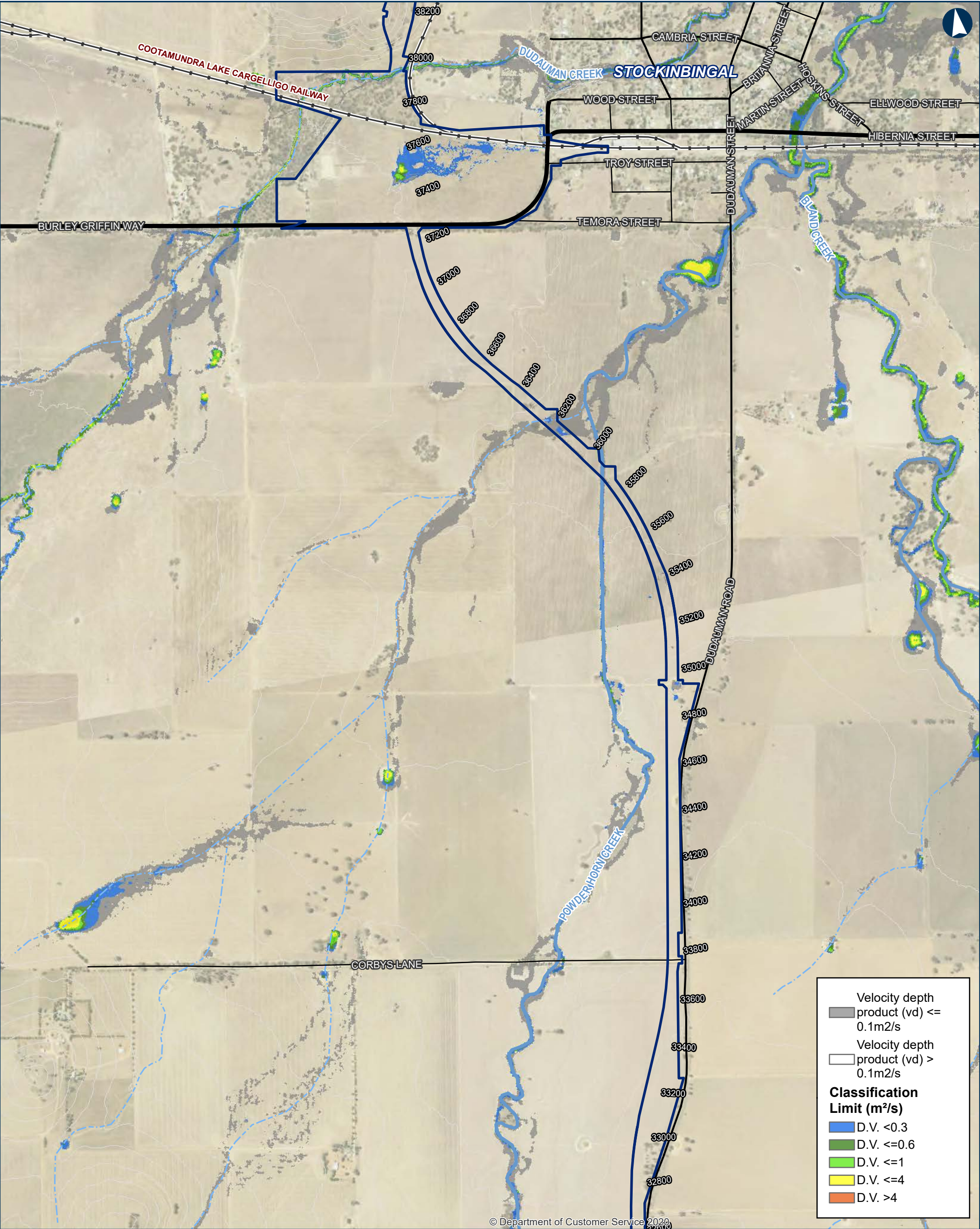

ILLABO TO STOCKINBINGAL 0.2 EY Flood Existing Hazard

Map 8 of 9

0 200 400 Metres

Coordinate System: GDA 1994 MGA Zone 55

ARTC makes no representation or warranty and assumes no duty of care or other responsibility to any party as to the completeness, accuracy or suitability of the information contained in this GIS map. The GIS map has been prepared from material provided to ARTC by an external source and ARTC has not taken any steps to verify the completeness, accuracy or suitability of that material. ARTC will not be responsible for any loss or damage suffered as a result of any person whatsoever placing reliance upon the information contained within this GIS map.

Date: 5/10/2023  
Author: IRDJV  
Data Sources: IRDJV, ARTC, LPI

Paper: A3  
Scale: 1:15,000

Permanent acquisition boundary

Chainage (distance in metres from southern limit of the proposal)

5m Contours

Existing rail

Minor watercourse (Strahler SO 1-3)

Major watercourse (Strahler SO 4-6)

Local road

Sub-arterial road

Arterial road

**INLAND RAIL** **ARTC**

The Australian Government is delivering Inland Rail through the Australian Rail Track Corporation (ARTC), in partnership with the private sector.



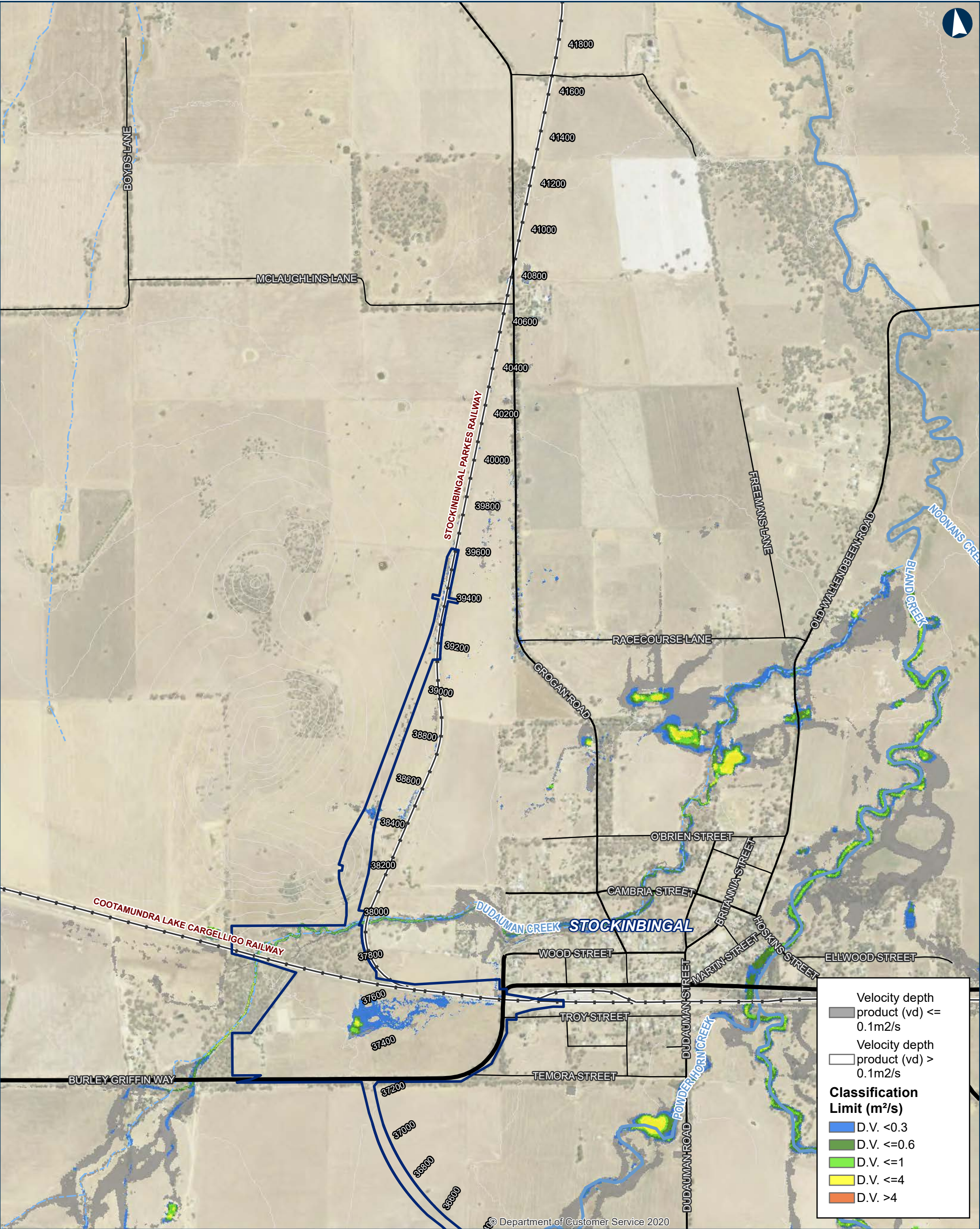

ILLABO TO STOCKINBINGAL 0.2 EY Flood Existing Hazard

0 200 400 Metres

Coordinate System: GDA 1994 MGA Zone 55

ARTC makes no representation or warranty and assumes no duty of care or other responsibility to any party as to the completeness, accuracy or suitability of the information contained in this GIS map. The GIS map has been prepared from material provided to ARTC by an external source and ARTC has not taken any steps to verify the completeness, accuracy or suitability of that material. ARTC will not be responsible for any loss or damage suffered as a result of any person whatsoever placing reliance upon the information contained within this GIS map.

Date: 5/10/2023  
Author: IRDJV  
Data Sources: IRDJV, ARTC, LPI

Paper: A3  
Scale: 1:15,000

Permanent acquisition boundary

Chainage (distance in metres from southern limit of the proposal)

5m Contours

Existing rail

Minor watercourse (Strahler SO 1-3)

Major watercourse (Strahler SO 4-6)

Local road

Sub-arterial road

Arterial road



The Australian Government is delivering Inland Rail through the Australian Rail Track Corporation (ARTC), in partnership with the private sector.



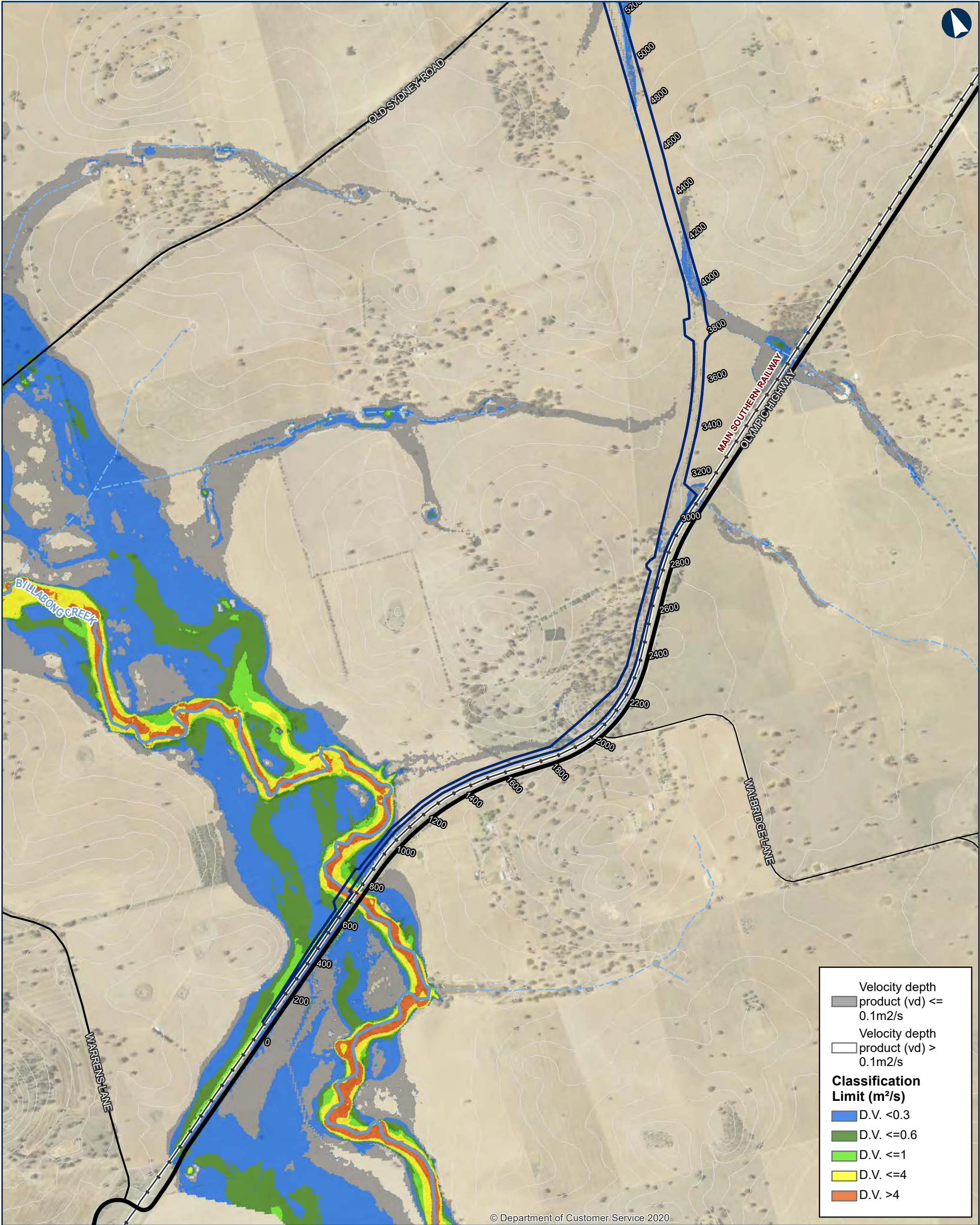

© Department of Customer Service 2020

Velocity depth product (vd) <= 0.1m2/s

Velocity depth product (vd) > 0.1m2/s

Classification Limit (m²/s)

D.V. <0.3

D.V. <=0.6

D.V. <=1

D.V. <=4

D.V. >4

ILLABO TO STOCKINBINGAL 10% AEP Flood Existing Hazard

Map 1 of 9

0 200 400 Metres

Coordinate System: GDA 1994 MGA Zone 55

ARTC makes no representation or warranty and assumes no duty of care or other responsibility to any party as to the completeness, accuracy or suitability of the information contained in this GIS map. The GIS map has been prepared from material provided to ARTC by an external source and ARTC has not taken any steps to verify the completeness, accuracy or suitability of that material. ARTC will not be responsible for any loss or damage suffered as a result of any person whatsoever placing reliance upon the information contained within this GIS map.

Date: 5/10/2023

Author: IRDJV

Data Sources: IRDJV, ARTC, LPI

Paper: A3

Scale: 1:15,000

Permanent acquisition boundary

Chainage (distance in metres from southern limit of the proposal)

5m Contours

Existing rail

Minor watercourse (Strahler SO 1-3)

Major watercourse (Strahler SO 4-6)

Local road

Sub-arterial road

Arterial road

STOCKINBINGAL

TEMORA LGA

COOTAMUNDRA-GUNDAGAI REGIONAL LGA

COOTAMUNDRA

JUNE LGA

BETHUNGRA

ILLABO

INLAND RAIL

ARTC

The Australian Government is delivering Inland Rail through the Australian Rail Track Corporation (ARTC), in partnership with the private sector.

\\corp.pbwan.net\ANZ\Projects\IPS108286\_Inland\_Rail\_Illab4\_WIP\GIS\AWS\IPS108286\_I2SITasks\220\_0122\_HYD\_HydrologyReport\June2023\Documents\10AEP\220\_0122\_HYD\_10AEPExistingHazard\_v5.mxd



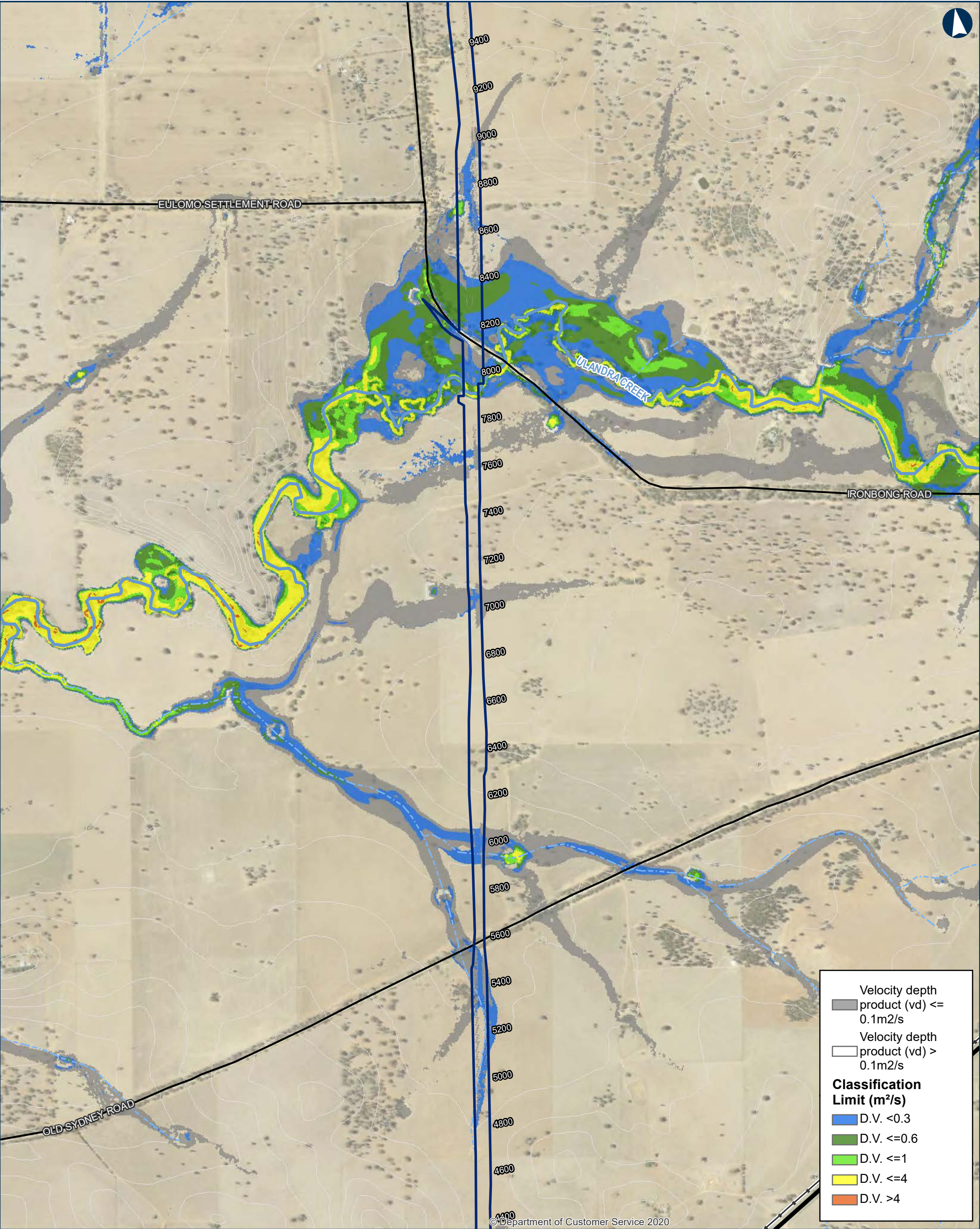

ILLABO TO STOCKINBINGAL 10% AEP Flood Existing Hazard

Map 2 of 9

0 200 400 Metres

Coordinate System: GDA 1994 MGA Zone 55

ARTC makes no representation or warranty and assumes no duty of care or other responsibility to any party as to the completeness, accuracy or suitability of the information contained in this GIS map. The GIS map has been prepared from material provided to ARTC by an external source and ARTC has not taken any steps to verify the completeness, accuracy or suitability of that material. ARTC will not be responsible for any loss or damage suffered as a result of any person whatsoever placing reliance upon the information contained within this GIS map.

Date: 5/10/2023  
Author: IRDJV  
Data Sources: IRDJV, ARTC, LPI

Paper: A3  
Scale: 1:15,000

Permanent acquisition boundary

Chainage (distance in metres from southern limit of the proposal)

40950

5m Contours

Existing rail

Minor watercourse (Strahler SO 1-3)

Major watercourse (Strahler SO 4-6)

Local road

Sub-arterial road

Arterial road



INLAND RAIL ARTC

The Australian Government is delivering Inland Rail through the Australian Rail Track Corporation (ARTC), in partnership with the private sector.



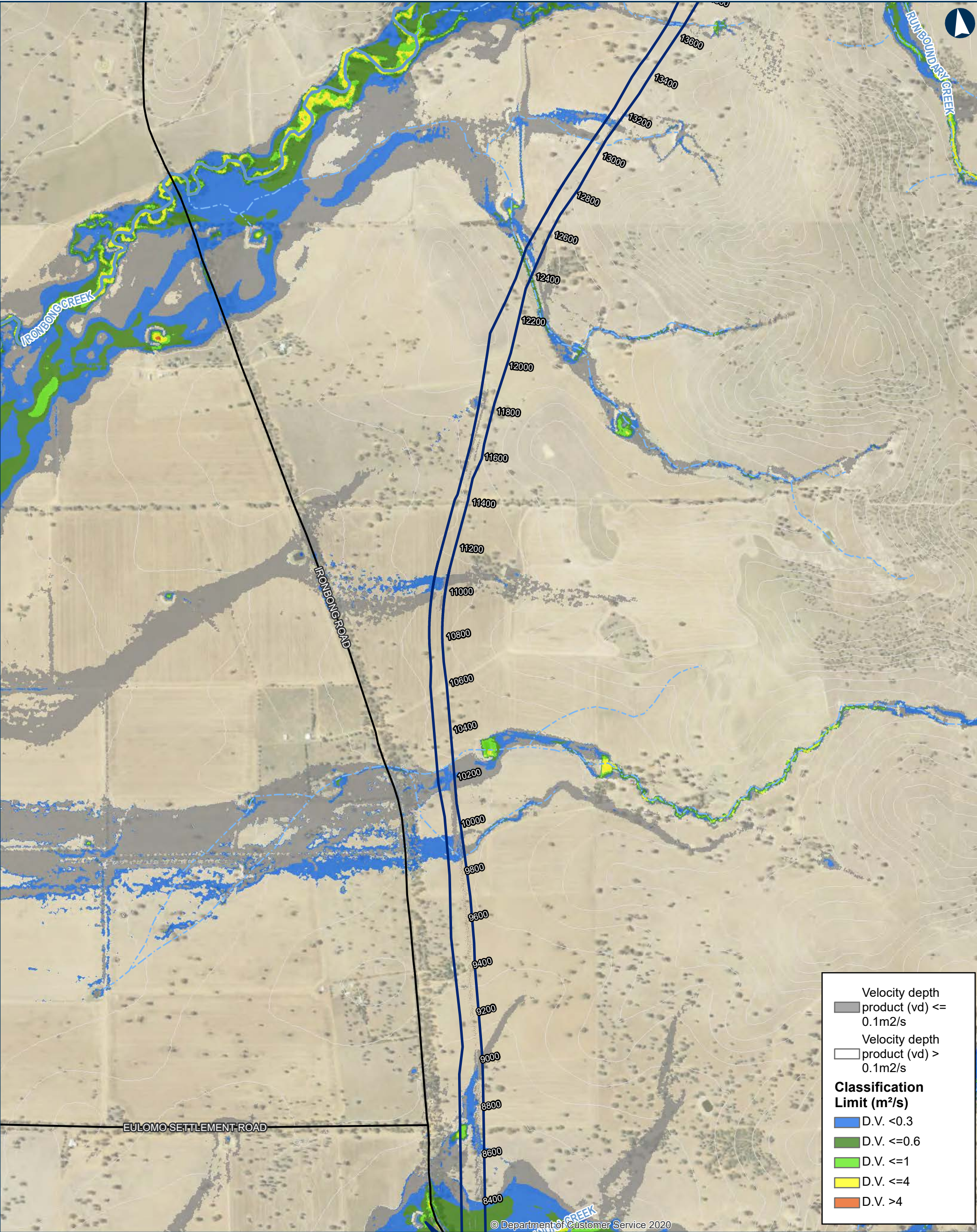

ILLABO TO STOCKINBINGAL 10% AEP Flood Existing Hazard

Map 3 of 9

0200400Metres

Coordinate System: GDA 1994 MGA Zone 55

ARTC makes no representation or warranty and assumes no duty of care or other responsibility to any party as to the completeness, accuracy or suitability of the information contained in this GIS map. The GIS map has been prepared from material provided to ARTC by an external source and ARTC has not taken any steps to verify the completeness, accuracy or suitability of that material. ARTC will not be responsible for any loss or damage suffered as a result of any person whatsoever placing reliance upon the information contained within this GIS map.

Date: 5/10/2023

Paper: A3

Author: IRDJV

Scale: 1:15,000

Data Sources: IRDJV, ARTC, LPI

Permanent acquisition boundary

Chainage (distance in metres from southern limit of the proposal)

5m Contours

Existing rail

Minor watercourse (Strahler SO 1-3)

Major watercourse (Strahler SO 4-6)

Local road

Sub-arterial road

Arterial road

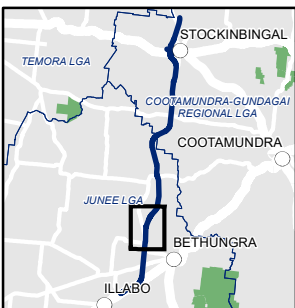

The Australian Government is delivering Inland Rail through the Australian Rail Track Corporation (ARTC), in partnership with the private sector.



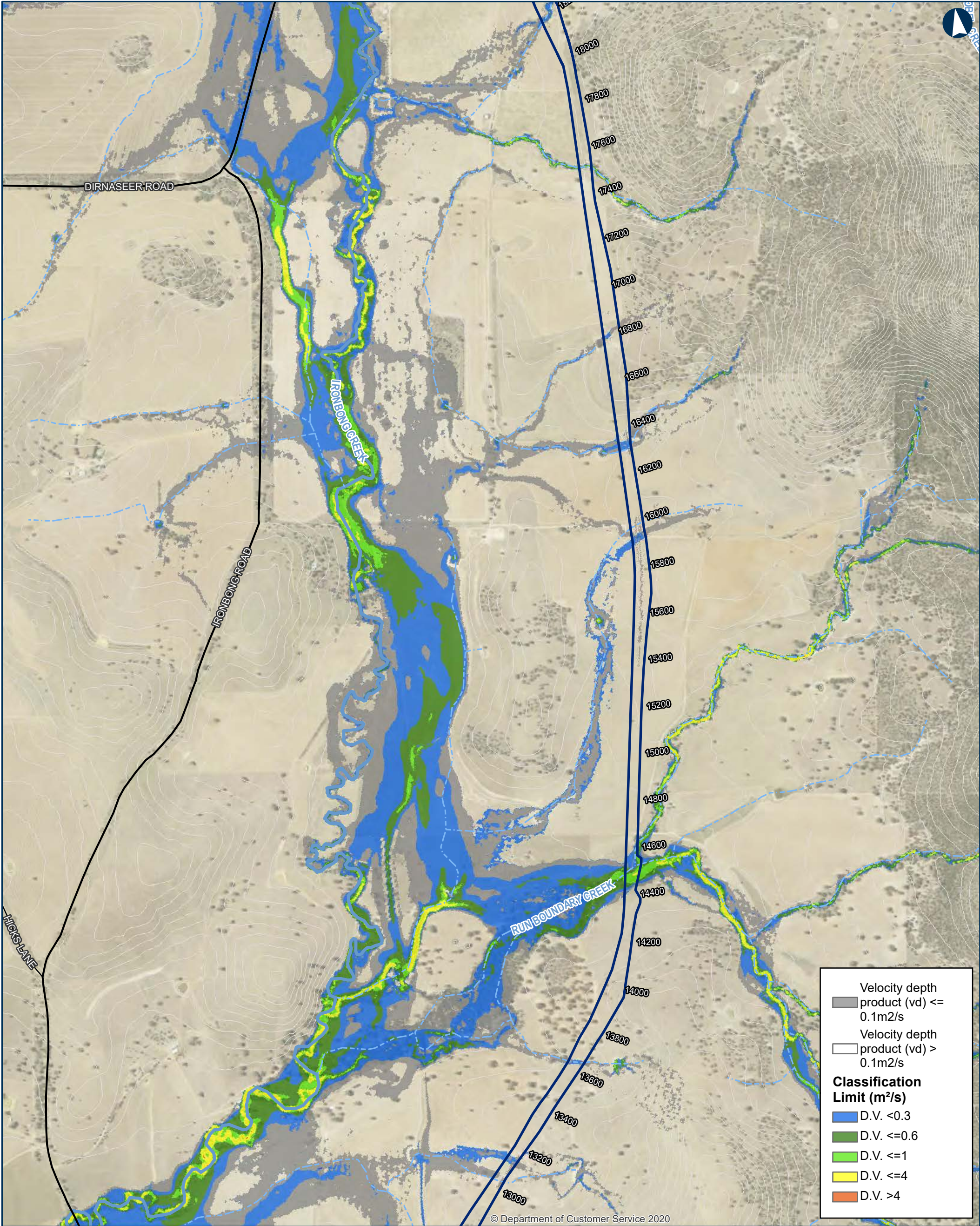

ILLABO TO STOCKINBINGAL 10% AEP Flood Existing Hazard

Map 4 of 9

0200400Metres

Coordinate System: GDA 1994 MGA Zone 55

ARTC makes no representation or warranty and assumes no duty of care or other responsibility to any party as to the completeness, accuracy or suitability of the information contained in this GIS map. The GIS map has been prepared from material provided to ARTC by an external source and ARTC has not taken any steps to verify the completeness, accuracy or suitability of that material. ARTC will not be responsible for any loss or damage suffered as a result of any person whatsoever placing reliance upon the information contained within this GIS map.

Date: 5/10/2023  
Author: IRDJV  
Data Sources: IRDJV, ARTC, LPI

Paper: A3  
Scale: 1:15,000

Permanent acquisition boundary

Chainage (distance in metres from southern limit of the proposal)

40950

5m Contours

Existing rail

Minor watercourse (Strahler SO 1-3)

Major watercourse (Strahler SO 4-6)

Local road

Sub-arterial road

Arterial road

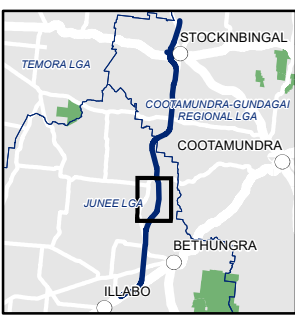

The Australian Government is delivering Inland Rail through the Australian Rail Track Corporation (ARTC), in partnership with the private sector.



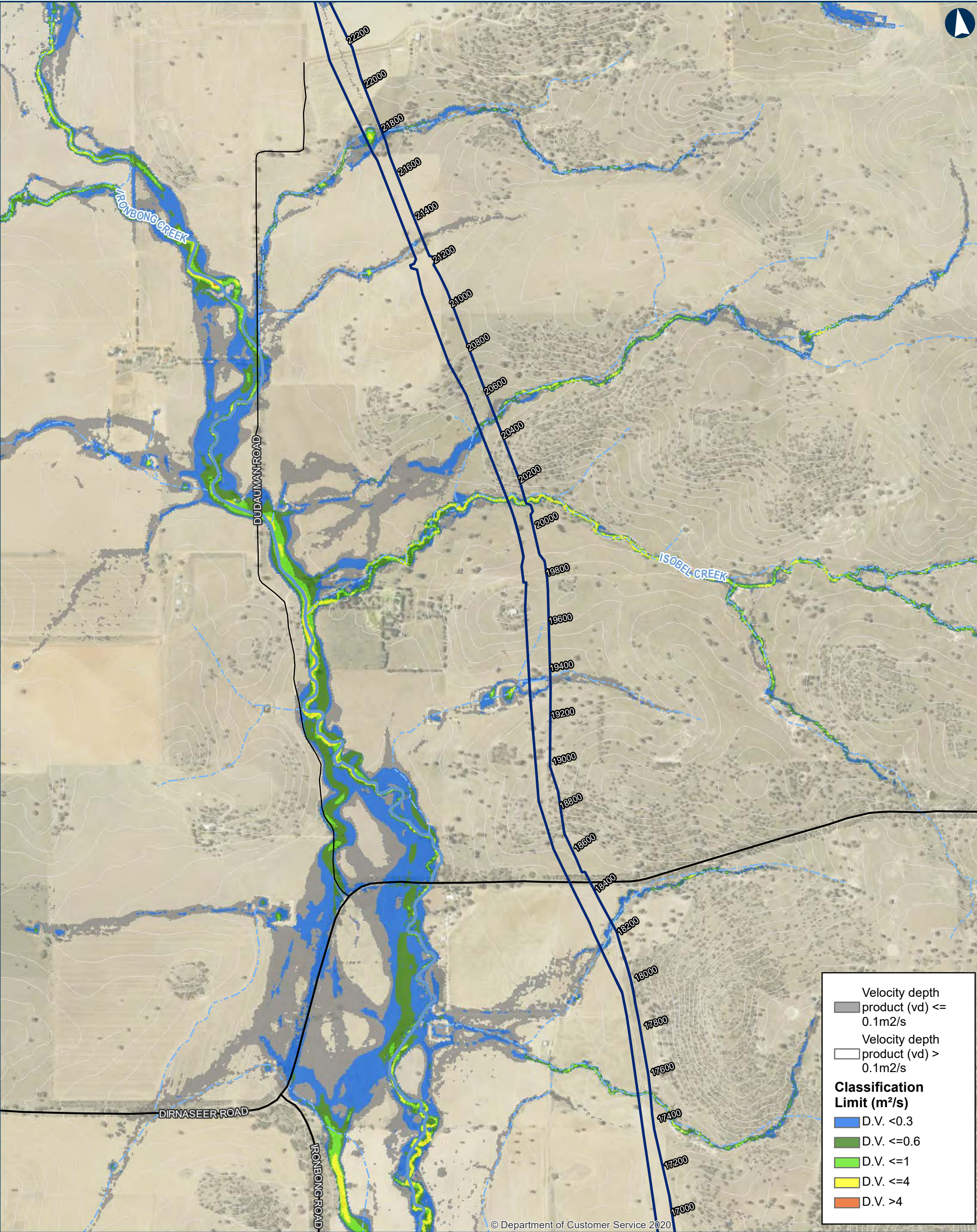

ILLABO TO STOCKINBINGAL 10% AEP Flood Existing Hazard

Map 5 of 9

0 200 400 Metres

Coordinate System: GDA 1994 MGA Zone 55

ARTC makes no representation or warranty and assumes no duty of care or other responsibility to any party as to the completeness, accuracy or suitability of the information contained in this GIS map. The GIS map has been prepared from material provided to ARTC by an external source and ARTC has not taken any steps to verify the completeness, accuracy or suitability of that material. ARTC will not be responsible for any loss or damage suffered as a result of any person whatsoever placing reliance upon the information contained within this GIS map.

Date: 5/10/2023  
Author: IRDJV  
Data Sources: IRDJV, ARTC, LPI

Paper: A3  
Scale: 1:15,000

Permanent acquisition boundary

Chainage (distance in metres from southern limit of the proposal)

40950

5m Contours

Existing rail

Minor watercourse (Strahler SO 1-3)

Major watercourse (Strahler SO 4-6)

Local road

Sub-arterial road

Arterial road

**INLAND RAIL** **ARTC**

The Australian Government is delivering Inland Rail through the Australian Rail Track Corporation (ARTC), in partnership with the private sector.



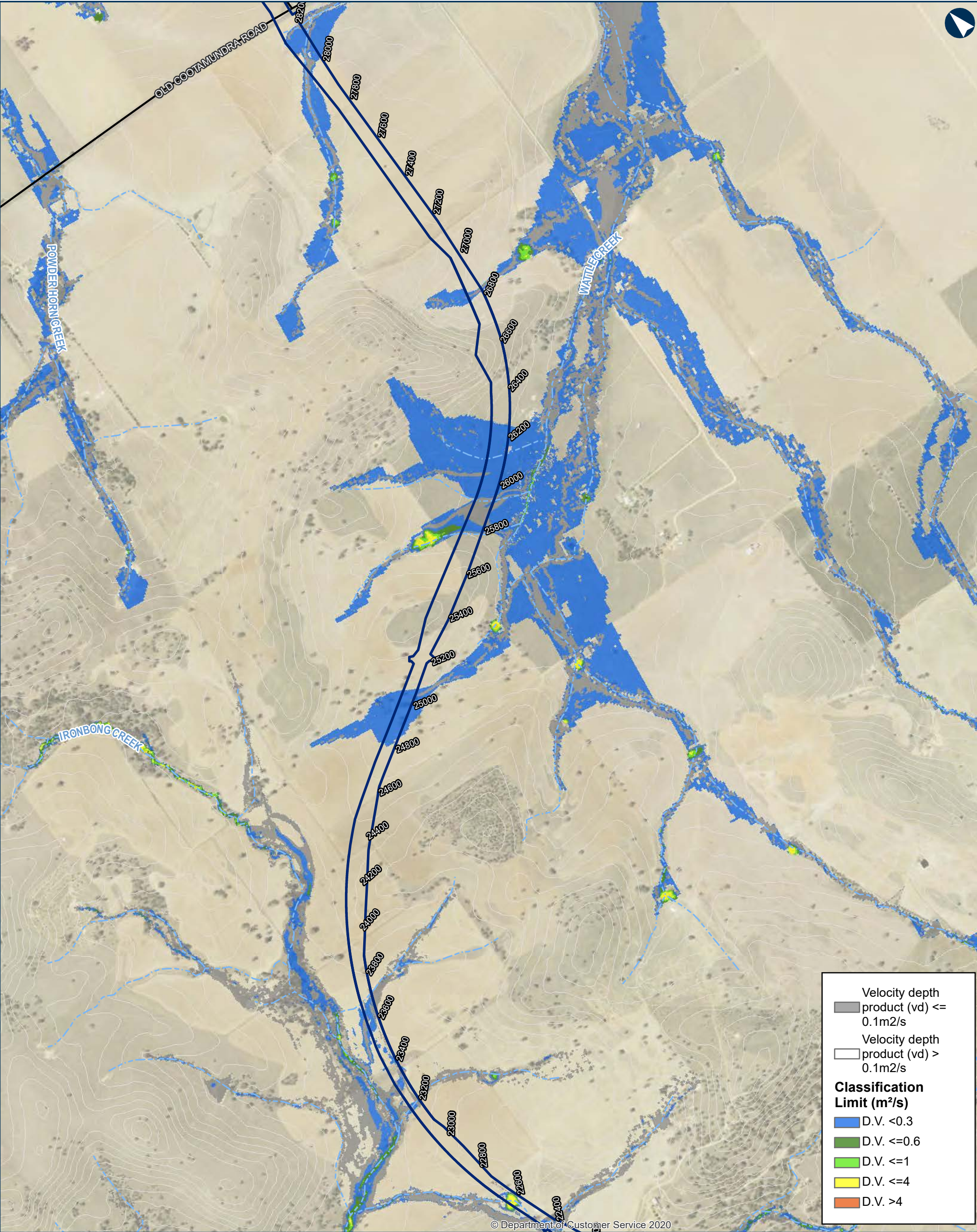

ILLABO TO STOCKINBINGAL 10% AEP Flood Existing Hazard

Map 6 of 9

0200400Metres

Coordinate System: GDA 1994 MGA Zone 55

ARTC makes no representation or warranty and assumes no duty of care or other responsibility to any party as to the completeness, accuracy or suitability of the information contained in this GIS map. The GIS map has been prepared from material provided to ARTC by an external source and ARTC has not taken any steps to verify the completeness, accuracy or suitability of that material. ARTC will not be responsible for any loss or damage suffered as a result of any person whatsoever placing reliance upon the information contained within this GIS map.

Date: 5/10/2023

Paper: A3

Author: IRDJV

Scale: 1:15,000

Data Sources: IRDJV, ARTC, LPI

Permanent acquisition boundary

Chainage (distance in metres from southern limit of the proposal)

40950

5m Contours

Existing rail

Minor watercourse (Strahler SO 1-3)

Major watercourse (Strahler SO 4-6)

Local road

Sub-arterial road

Arterial road

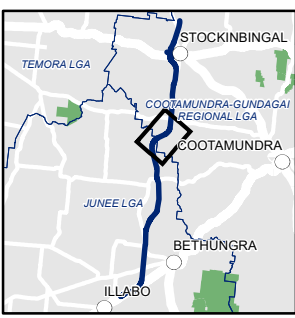

The Australian Government is delivering Inland Rail through the Australian Rail Track Corporation (ARTC), in partnership with the private sector.



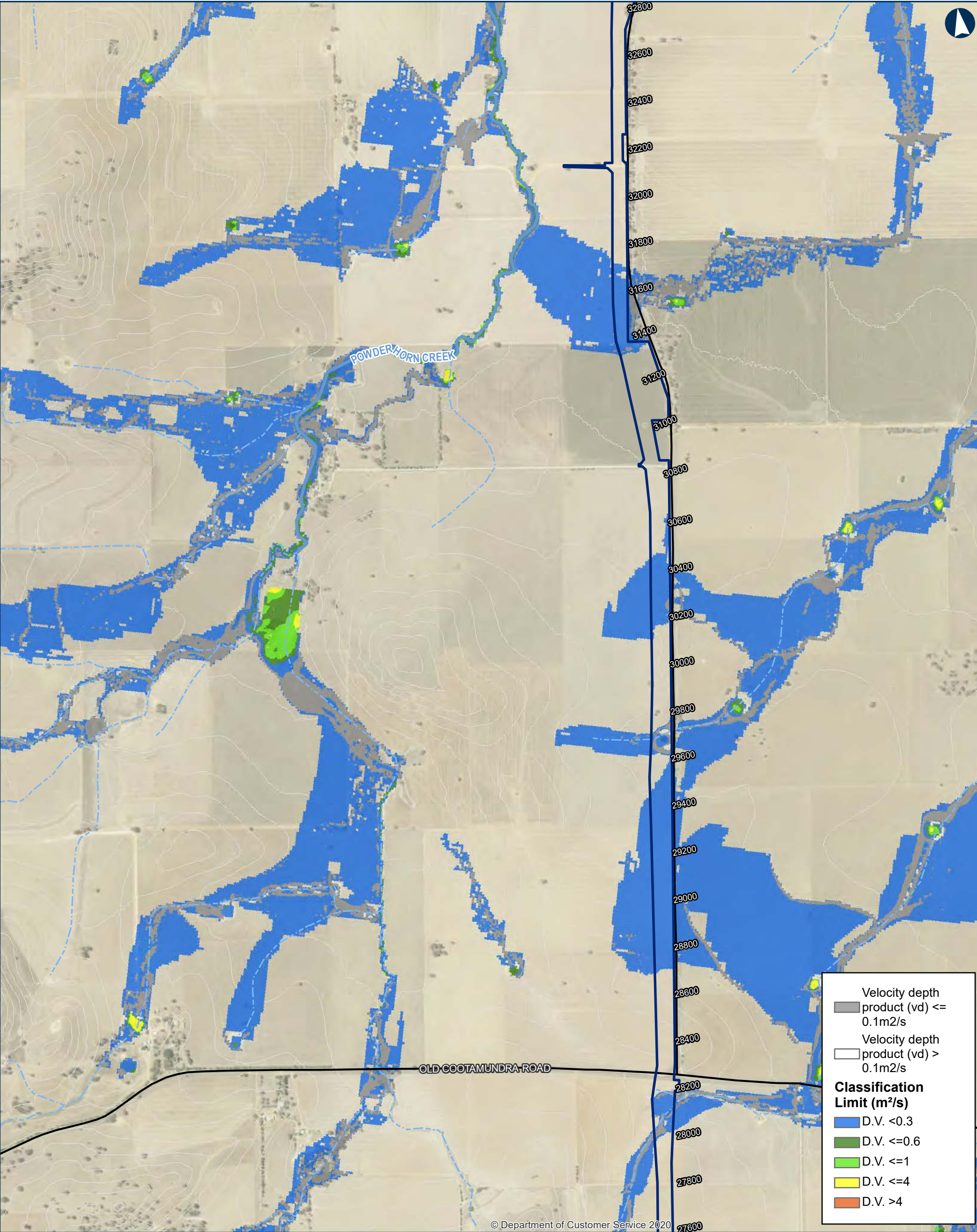

ILLABO TO STOCKINBINGAL 10% AEP Flood Existing Hazard

0200400Metres

Coordinate System: GDA 1994 MGA Zone 55

ARTC makes no representation or warranty and assumes no duty of care or other responsibility to any party as to the completeness, accuracy or suitability of the information contained in this GIS map. The GIS map has been prepared from material provided to ARTC by an external source and ARTC has not taken any steps to verify the completeness, accuracy or suitability of that material. ARTC will not be responsible for any loss or damage suffered as a result of any person whatsoever placing reliance upon the information contained within this GIS map.

Date: 5/10/2023

Paper: A3

Author: IRDJV

Scale: 1:15,000

Data Sources: IRDJV, ARTC, LPI

Permanent acquisition boundary

Chainage (distance in metres from southern limit of the proposal)

5m Contours

Existing rail

Minor watercourse (Strahler SO 1-3)

Major watercourse (Strahler SO 4-6)

Local road

Sub-arterial road

Arterial road

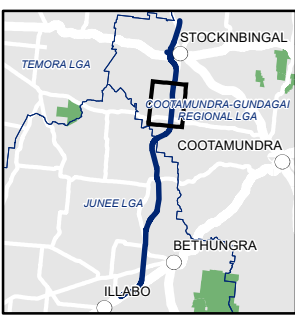

The Australian Government is delivering Inland Rail through the Australian Rail Track Corporation (ARTC), in partnership with the private sector.



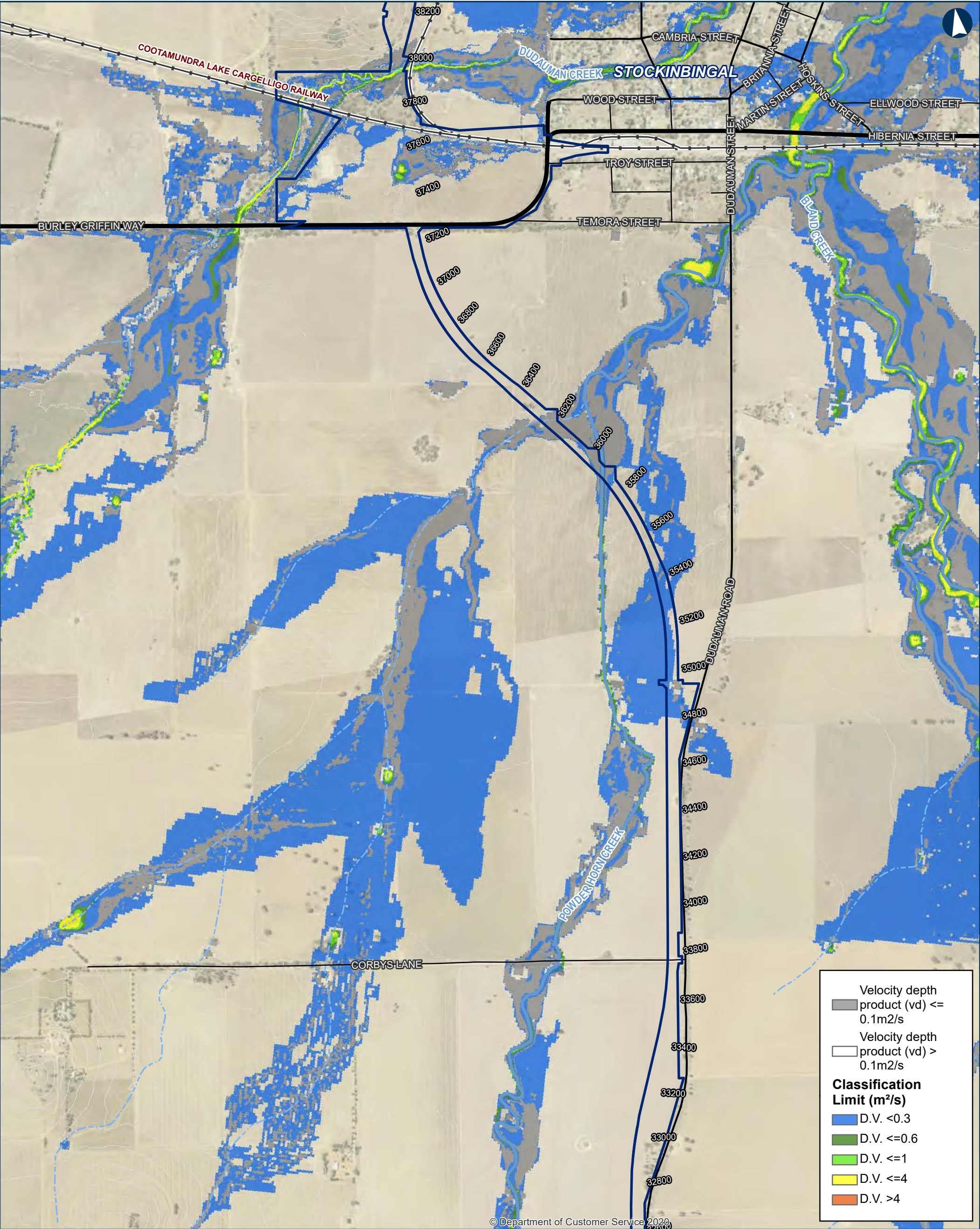

ILLABO TO STOCKINBINGAL 10% AEP Flood Existing Hazard

Map 8 of 9

0 200 400 Metres

Coordinate System: GDA 1994 MGA Zone 55

ARTC makes no representation or warranty and assumes no duty of care or other responsibility to any party as to the completeness, accuracy or suitability of the information contained in this GIS map. The GIS map has been prepared from material provided to ARTC by an external source and ARTC has not taken any steps to verify the completeness, accuracy or suitability of that material. ARTC will not be responsible for any loss or damage suffered as a result of any person whatsoever placing reliance upon the information contained within this GIS map.

Date: 5/10/2023  
Author: IRDJV  
Data Sources: IRDJV, ARTC, LPI

Paper: A3  
Scale: 1:15,000

Permanent acquisition boundary

Chainage (distance in metres from southern limit of the proposal)

40950

5m Contours

Existing rail

Minor watercourse (Strahler SO 1-3)

Major watercourse (Strahler SO 4-6)

Local road

Sub-arterial road

Arterial road

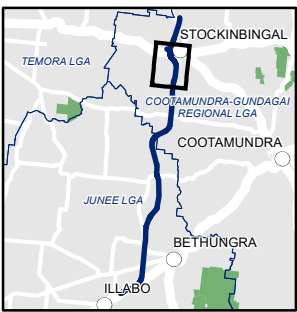

INLAND RAIL ARTC

The Australian Government is delivering Inland Rail through the Australian Rail Track Corporation (ARTC), in partnership with the private sector.



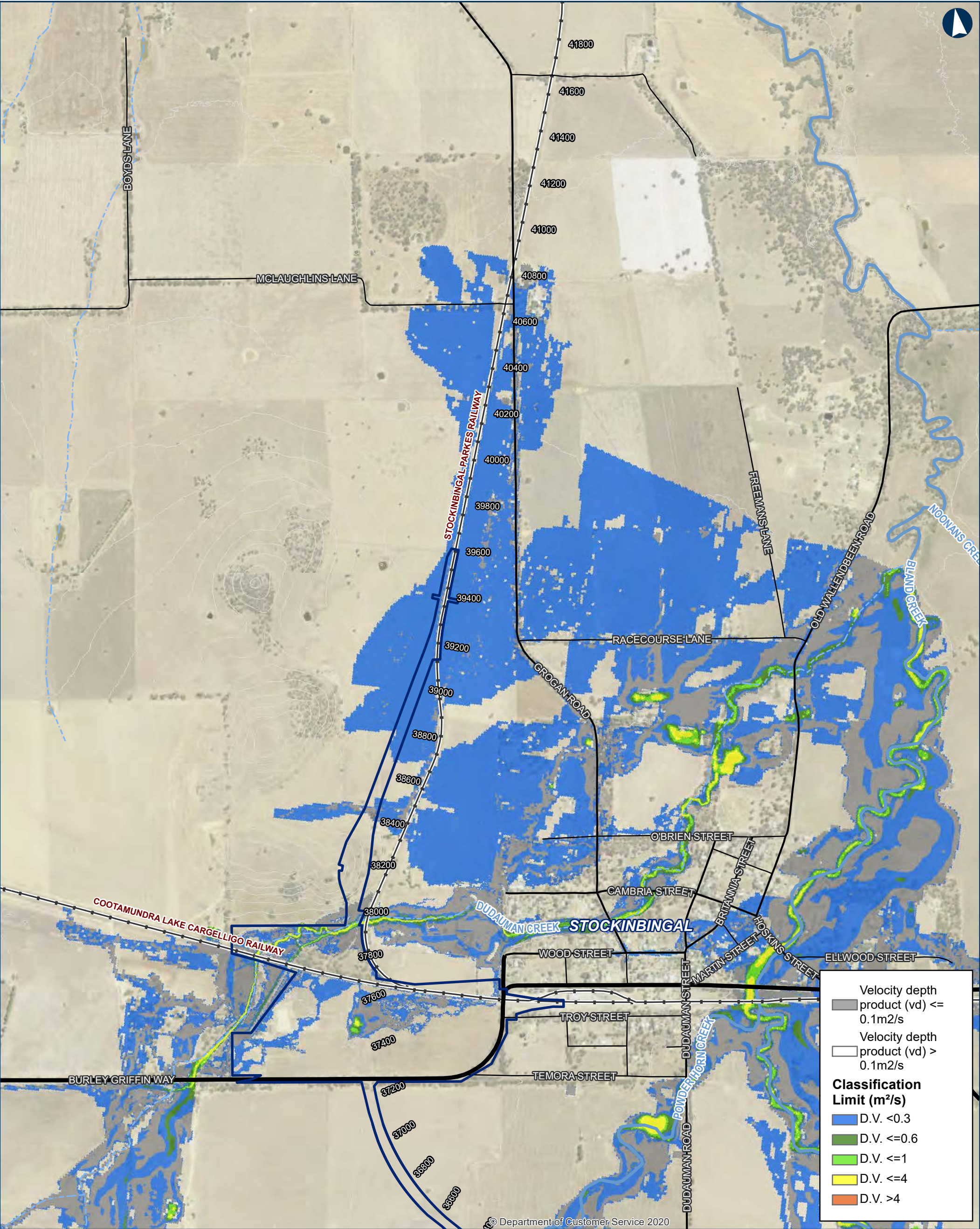

ILLABO TO STOCKINBINGAL 10% AEP Flood Existing Hazard

0 200 400 Metres

Coordinate System: GDA 1994 MGA Zone 55

ARTC makes no representation or warranty and assumes no duty of care or other responsibility to any party as to the completeness, accuracy or suitability of the information contained in this GIS map. The GIS map has been prepared from material provided to ARTC by an external source and ARTC has not taken any steps to verify the completeness, accuracy or suitability of that material. ARTC will not be responsible for any loss or damage suffered as a result of any person whatsoever placing reliance upon the information contained within this GIS map.

Date: 5/10/2023 Paper: A3  
Author: IRDJV Scale: 1:15,000  
Data Sources: IRDJV, ARTC, LPI

- Permanent acquisition boundary
- Chainage (distance in metres from southern limit of the proposal) 40950
- 5m Contours
- Existing rail
- Minor watercourse (Strahler SO 1-3)
- Major watercourse (Strahler SO 4-6)
- Local road
- Sub-arterial road
- Arterial road

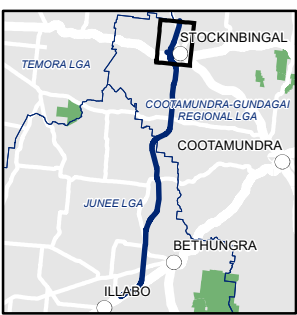

INLAND RAIL ARTC

The Australian Government is delivering Inland Rail through the Australian Rail Track Corporation (ARTC), in partnership with the private sector.



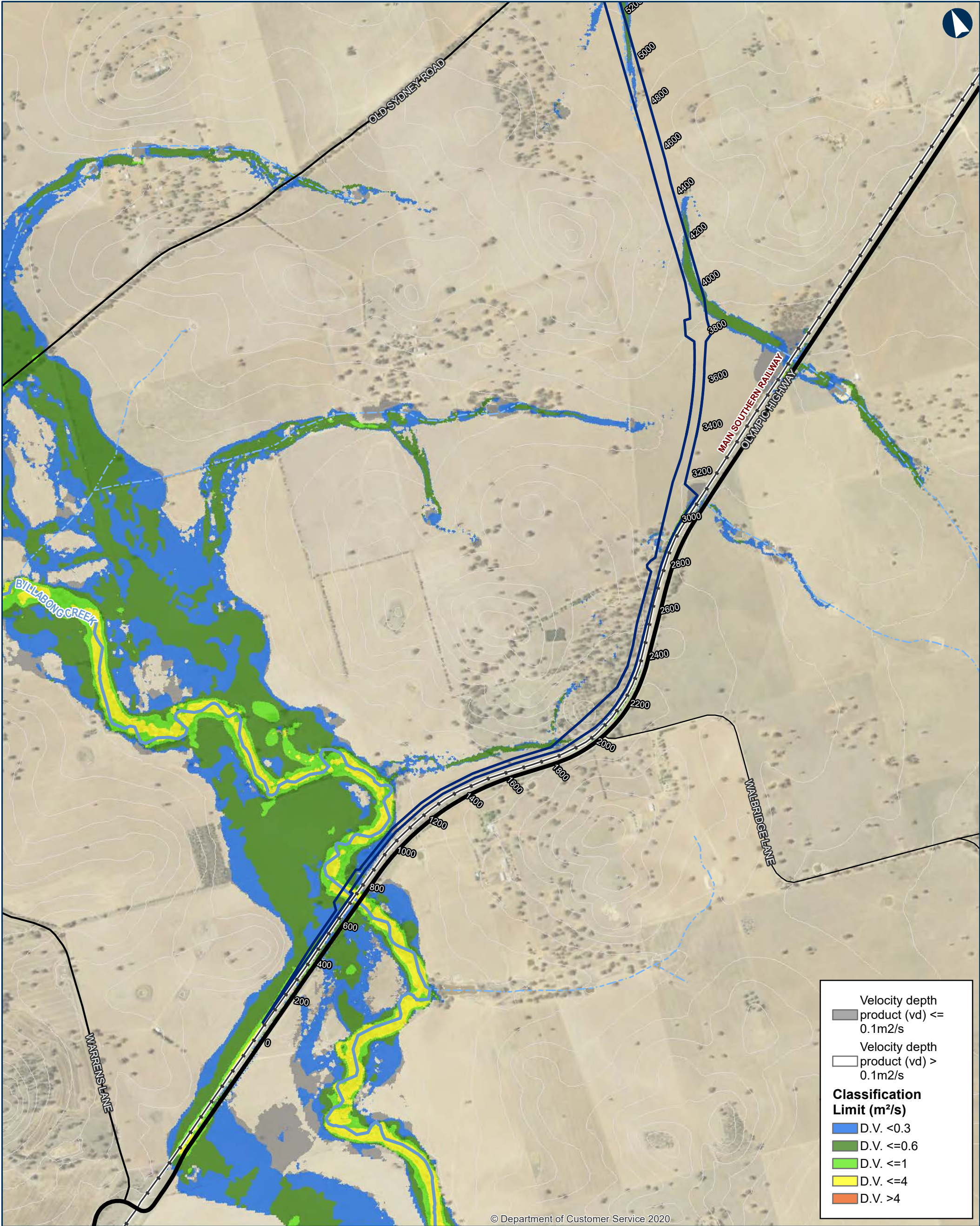

© Department of Customer Service 2020

Velocity depth product (vd) <= 0.1m2/s

Velocity depth product (vd) > 0.1m2/s

**Classification Limit (m²/s)**

D.V. <0.3

D.V. <=0.6

D.V. <=1

D.V. <=4

D.V. >4

ILLABO TO STOCKINBINGAL 5% AEP Flood Existing Hazard

Map 1 of 9

0 200 400 Metres

Coordinate System: GDA 1994 MGA Zone 55

ARTC makes no representation or warranty and assumes no duty of care or other responsibility to any party as to the completeness, accuracy or suitability of the information contained in this GIS map. The GIS map has been prepared from material provided to ARTC by an external source and ARTC has not taken any steps to verify the completeness, accuracy or suitability of that material. ARTC will not be responsible for any loss or damage suffered as a result of any person whatsoever placing reliance upon the information contained within this GIS map.

Date: 5/10/2023  
Author: IRDJV  
Data Sources: IRDJV, ARTC, LPI

Paper: A3  
Scale: 1:15,000

- Permanent acquisition boundary

Chainage (distance in metres from southern limit of the proposal)

5m Contours

Existing rail

Minor watercourse (Strahler SO 1-3)
- Major watercourse (Strahler SO 4-6)

Local road

Sub-arterial road

Arterial road

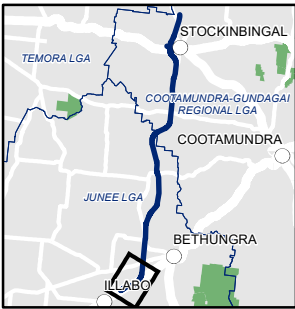

INLAND RAIL ARTC

The Australian Government is delivering Inland Rail through the Australian Rail Track Corporation (ARTC), in partnership with the private sector.



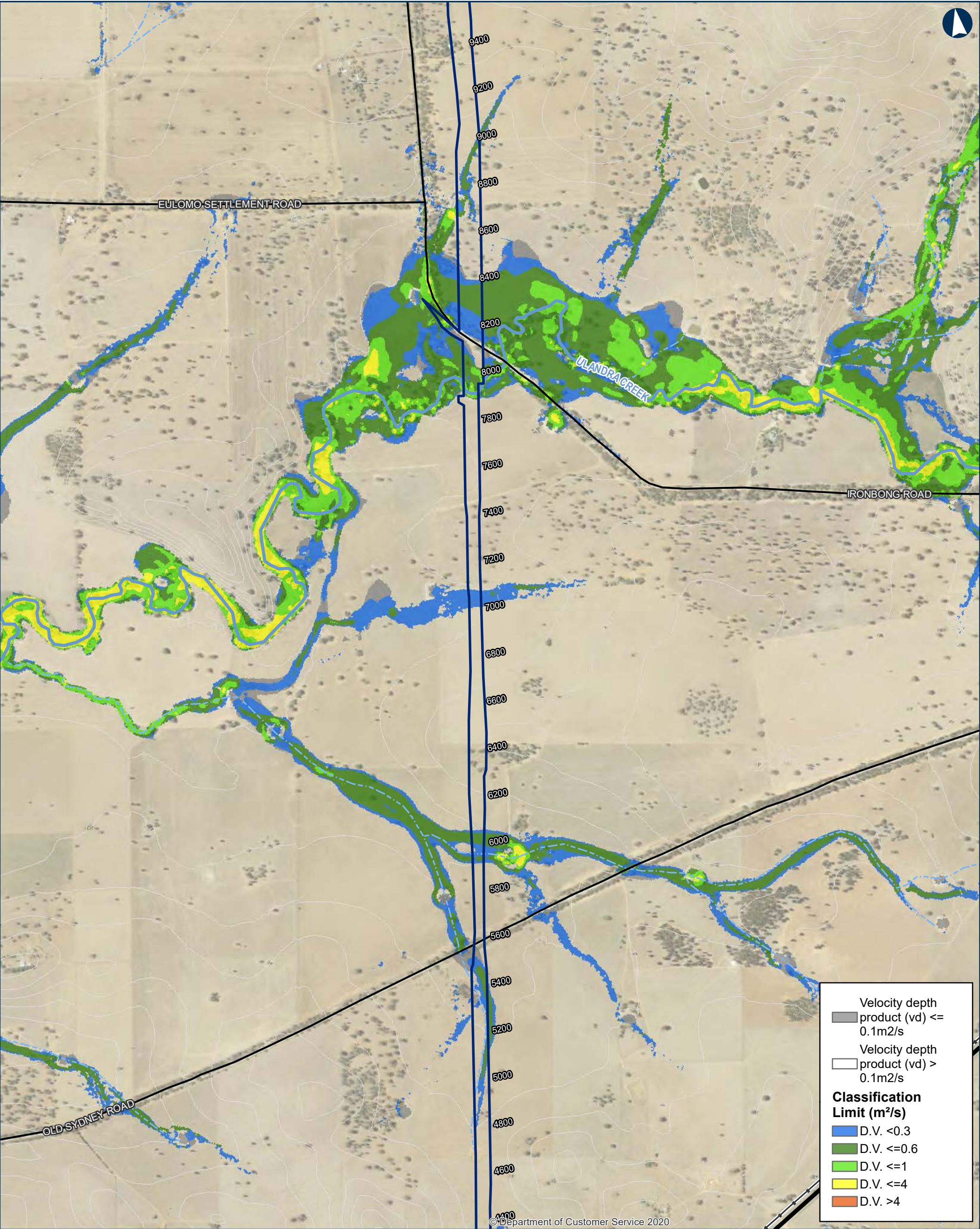

ILLABO TO STOCKINBINGAL 5% AEP Flood Existing Hazard

Map 2 of 9

0200400Metres

Coordinate System: GDA 1994 MGA Zone 55

ARTC makes no representation or warranty and assumes no duty of care or other responsibility to any party as to the completeness, accuracy or suitability of the information contained in this GIS map. The GIS map has been prepared from material provided to ARTC by an external source and ARTC has not taken any steps to verify the completeness, accuracy or suitability of that material. ARTC will not be responsible for any loss or damage suffered as a result of any person whatsoever placing reliance upon the information contained within this GIS map.

Date: 5/10/2023

Paper: A3

Author: IRDJV

Scale: 1:15,000

Data Sources: IRDJV, ARTC, LPI

Permanent acquisition boundary

Chainage (distance in metres from southern limit of the proposal)

5m Contours

Existing rail

Minor watercourse (Strahler SO 1-3)

Major watercourse (Strahler SO 4-6)

Local road

Sub-arterial road

Arterial road



The Australian Government is delivering Inland Rail through the Australian Rail Track Corporation (ARTC), in partnership with the private sector.



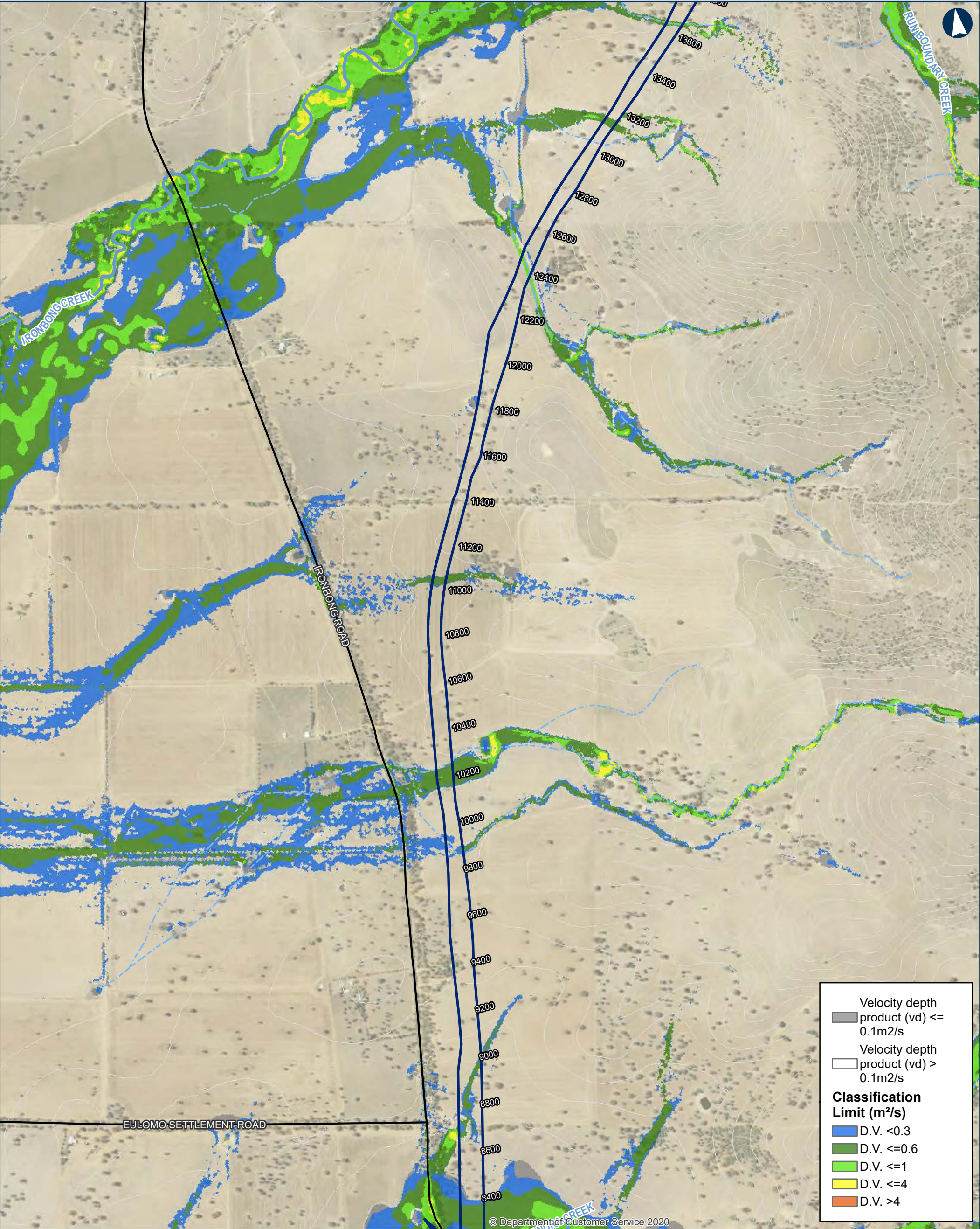

ILLABO TO STOCKINBINGAL 5% AEP Flood Existing Hazard

Map 3 of 9

0200400Metres

Coordinate System: GDA 1994 MGA Zone 55

ARTC makes no representation or warranty and assumes no duty of care or other responsibility to any party as to the completeness, accuracy or suitability of the information contained in this GIS map. The GIS map has been prepared from material provided to ARTC by an external source and ARTC has not taken any steps to verify the completeness, accuracy or suitability of that material. ARTC will not be responsible for any loss or damage suffered as a result of any person whatsoever placing reliance upon the information contained within this GIS map.

Date: 5/10/2023  
Author: IRDJV  
Data Sources: IRDJV, ARTC, LPI

Paper: A3  
Scale: 1:15,000

Permanent acquisition boundary

Chainage (distance in metres from southern limit of the proposal)

40950

5m Contours

Existing rail

Minor watercourse (Strahler SO 1-3)

Major watercourse (Strahler SO 4-6)

Local road

Sub-arterial road

Arterial road

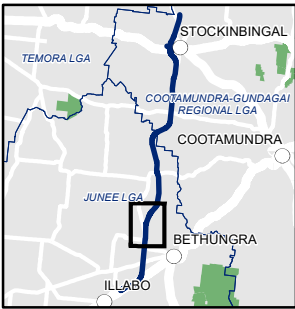

The Australian Government is delivering Inland Rail through the Australian Rail Track Corporation (ARTC), in partnership with the private sector.



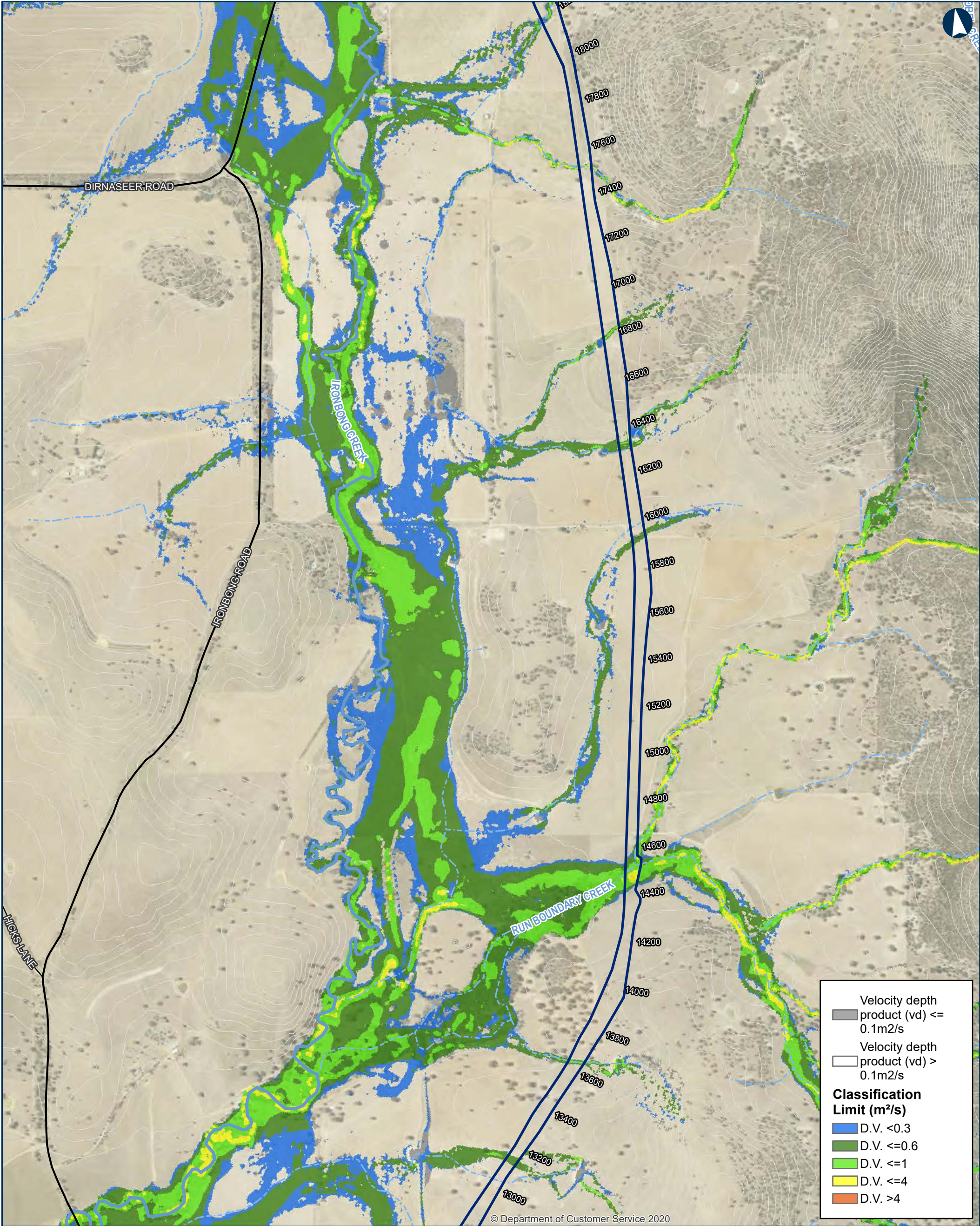

ILLABO TO STOCKINBINGAL 5% AEP Flood Existing Hazard

Map 4 of 9

0 200 400 Metres

Coordinate System: GDA 1994 MGA Zone 55

ARTC makes no representation or warranty and assumes no duty of care or other responsibility to any party as to the completeness, accuracy or suitability of the information contained in this GIS map. The GIS map has been prepared from material provided to ARTC by an external source and ARTC has not taken any steps to verify the completeness, accuracy or suitability of that material. ARTC will not be responsible for any loss or damage suffered as a result of any person whatsoever placing reliance upon the information contained within this GIS map.

Date: 5/10/2023  
Author: IRDJV  
Data Sources: IRDJV, ARTC, LPI

Paper: A3  
Scale: 1:15,000

Permanent acquisition boundary

Chainage (distance in metres from southern limit of the proposal)

40950

5m Contours

Existing rail

Minor watercourse (Strahler SO 1-3)

Major watercourse (Strahler SO 4-6)

Local road

Sub-arterial road

Arterial road

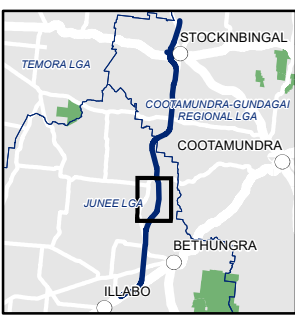

INLAND RAIL ARTC

The Australian Government is delivering Inland Rail through the Australian Rail Track Corporation (ARTC), in partnership with the private sector.



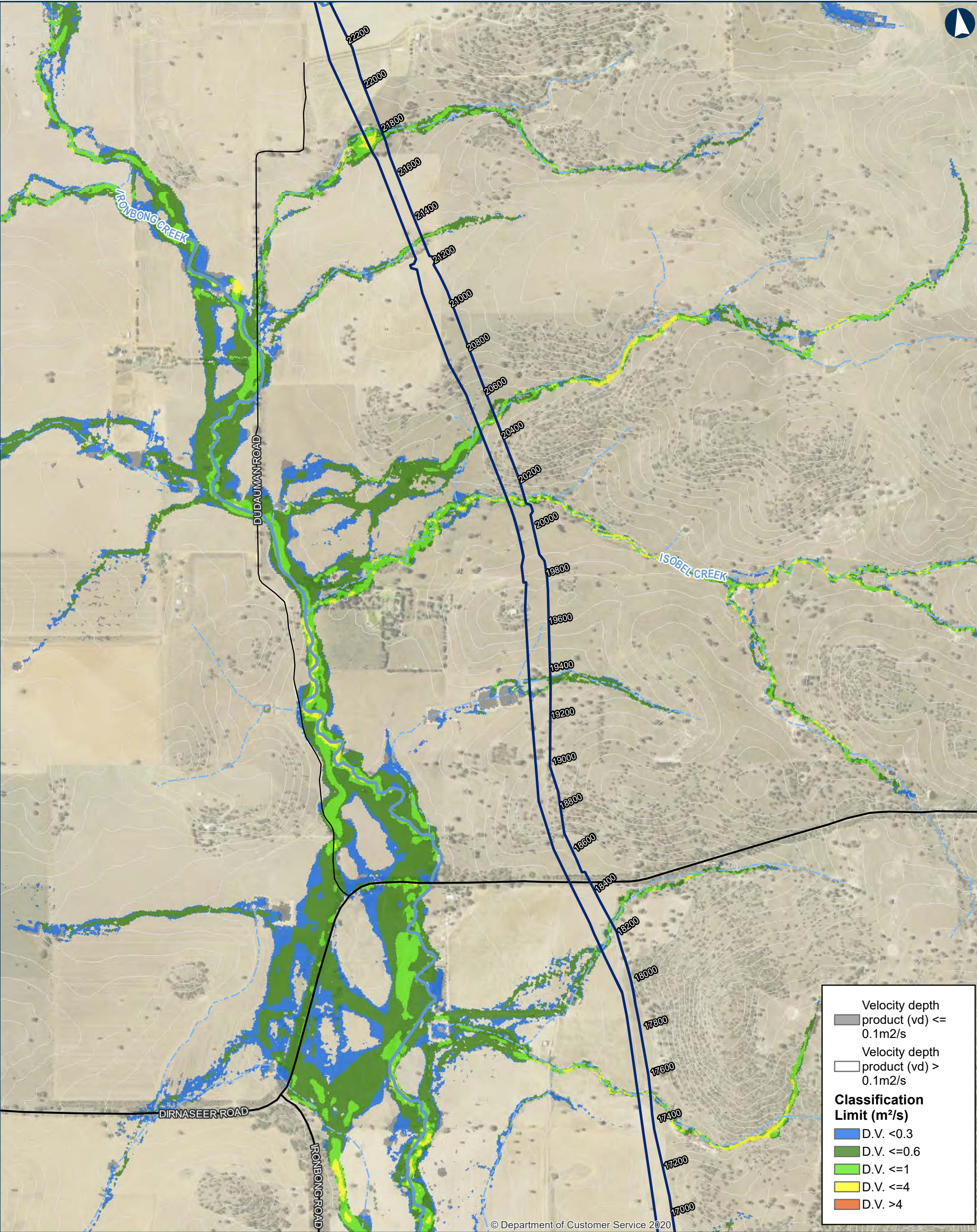

ILLABO TO STOCKINBINGAL 5% AEP Flood Existing Hazard

Map 5 of 9

0 200 400 Metres

Coordinate System: GDA 1994 MGA Zone 55

ARTC makes no representation or warranty and assumes no duty of care or other responsibility to any party as to the completeness, accuracy or suitability of the information contained in this GIS map. The GIS map has been prepared from material provided to ARTC by an external source and ARTC has not taken any steps to verify the completeness, accuracy or suitability of that material. ARTC will not be responsible for any loss or damage suffered as a result of any person whatsoever placing reliance upon the information contained within this GIS map.

Date: 5/10/2023  
Author: IRDJV  
Data Sources: IRDJV, ARTC, LPI

Paper: A3  
Scale: 1:15,000

- Permanent acquisition boundary
- Chainage (distance in metres from southern limit of the proposal)
- 5m Contours
- Existing rail
- Minor watercourse (Strahler SO 1-3)
- Major watercourse (Strahler SO 4-6)
- Local road
- Sub-arterial road
- Arterial road

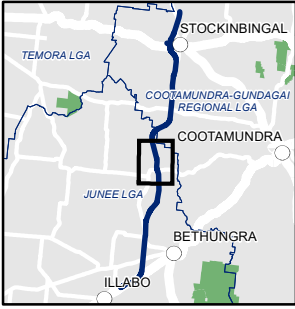

INLAND RAIL ARTC

The Australian Government is delivering Inland Rail through the Australian Rail Track Corporation (ARTC), in partnership with the private sector.



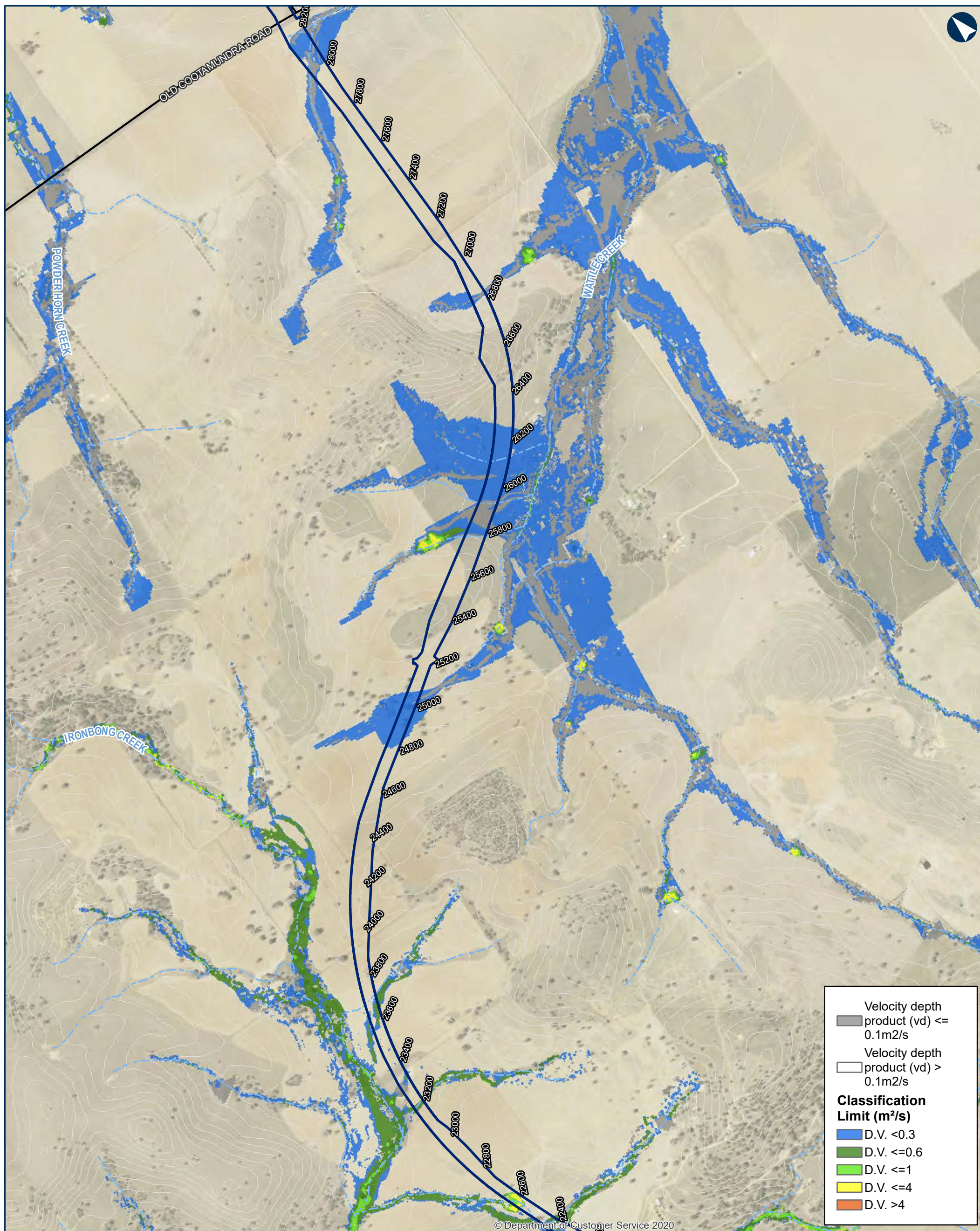

A horizontal scale bar with tick marks at 0, 200, and 400. The word "Metres" is written at the right end of the bar.

Coordinate System: GDA 1994 MGA Zone 55

ARTC makes no representation or warranty and assumes no duty of care or other responsibility to any party as to the completeness, accuracy or suitability of the information contained in this GIS map. The GIS map has been prepared from material provided to ARTC by an external source and ARTC has not taken any steps to verify the completeness, accuracy or suitability of that material.

ARTC will not be responsible for any loss or damage suffered as a result of any person whatsoever placing reliance upon the information contained within this GIS map.

Date: 5/10/2023      Paper: A3  
Author: IRDJV      Scale: 1:15,000  
Data Sources: IRDJV, ARTC, LPI



Permanent acquisition boundary

**40950** Chainage (distance in metres from southern limit of the proposal)

———— 5m Contours

— Existing rail

--- Minor watercourse  
(Strahler SO 1-3)

Major watercourse  
(Strahler SO 4-6)

—— Local road

— Sub-arterial road

———— Arterial road

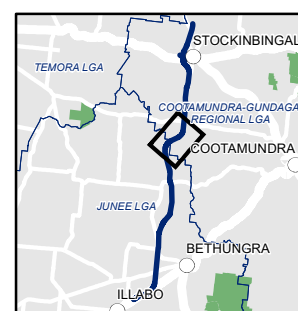

**INLAND**  
**RAIL**  **ARTC**

The Australian Government is delivering Inland Rail through the Australian Rail Track Corporation (ARTC), in partnership with the private sector.



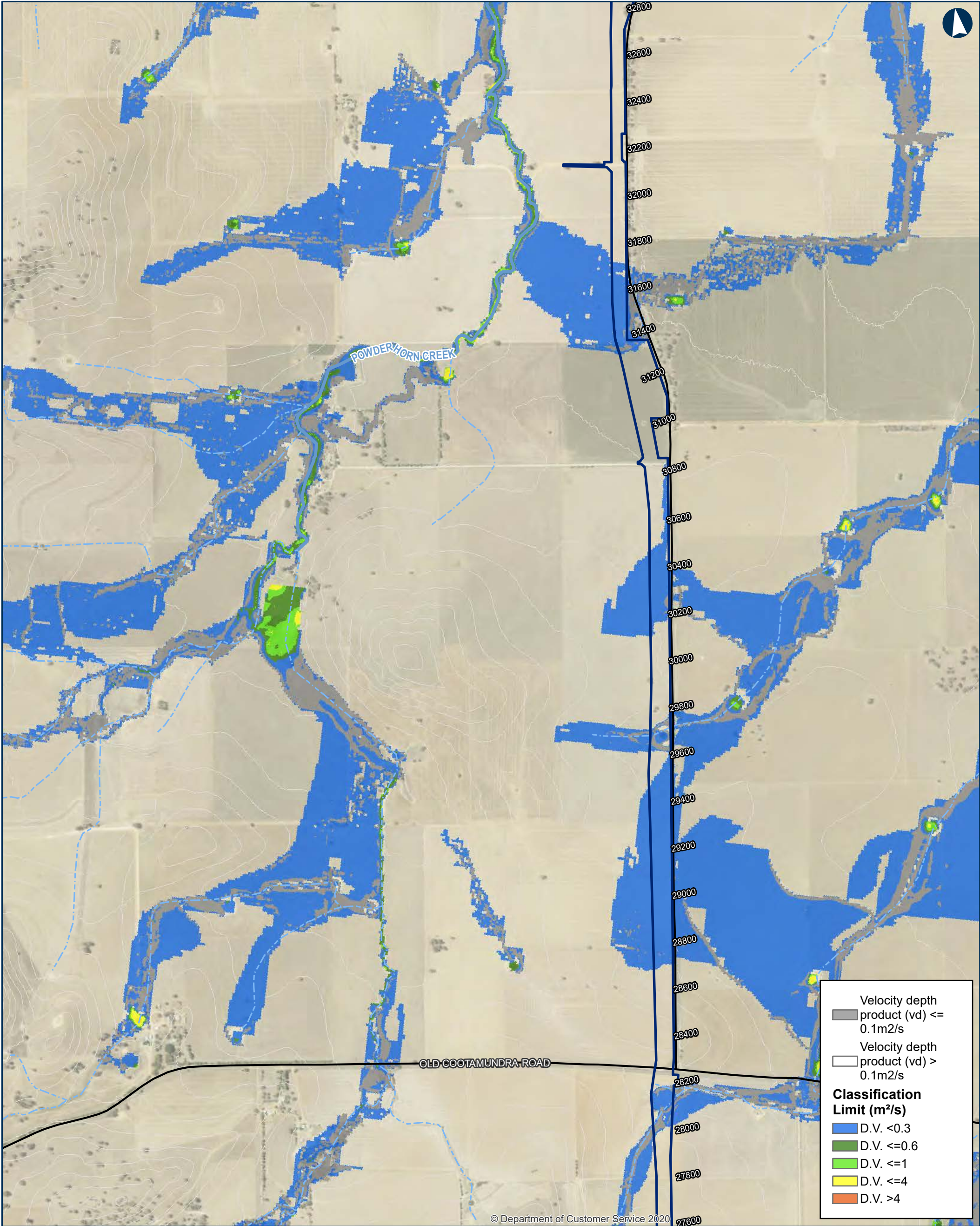

ILLABO TO STOCKINBINGAL 5% AEP Flood Existing Hazard

Map 7 of 9

0 200 400 Metres

Coordinate System: GDA 1994 MGA Zone 55

ARTC makes no representation or warranty and assumes no duty of care or other responsibility to any party as to the completeness, accuracy or suitability of the information contained in this GIS map. The GIS map has been prepared from material provided to ARTC by an external source and ARTC has not taken any steps to verify the completeness, accuracy or suitability of that material. ARTC will not be responsible for any loss or damage suffered as a result of any person whatsoever placing reliance upon the information contained within this GIS map.

Date: 5/10/2023 Paper: A3  
Author: IRDJV Scale: 1:15,000  
Data Sources: IRDJV, ARTC, LPI

- Permanent acquisition boundary
- Chainage (distance in metres from southern limit of the proposal) 40950
- 5m Contours
- Existing rail
- Minor watercourse (Strahler SO 1-3)
- Major watercourse (Strahler SO 4-6)
- Local road
- Sub-arterial road
- Arterial road

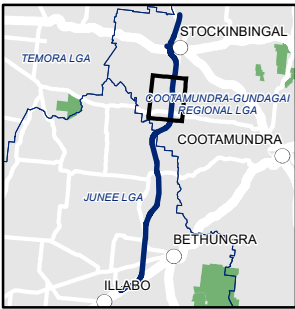

INLAND RAIL ARTC

The Australian Government is delivering Inland Rail through the Australian Rail Track Corporation (ARTC), in partnership with the private sector.



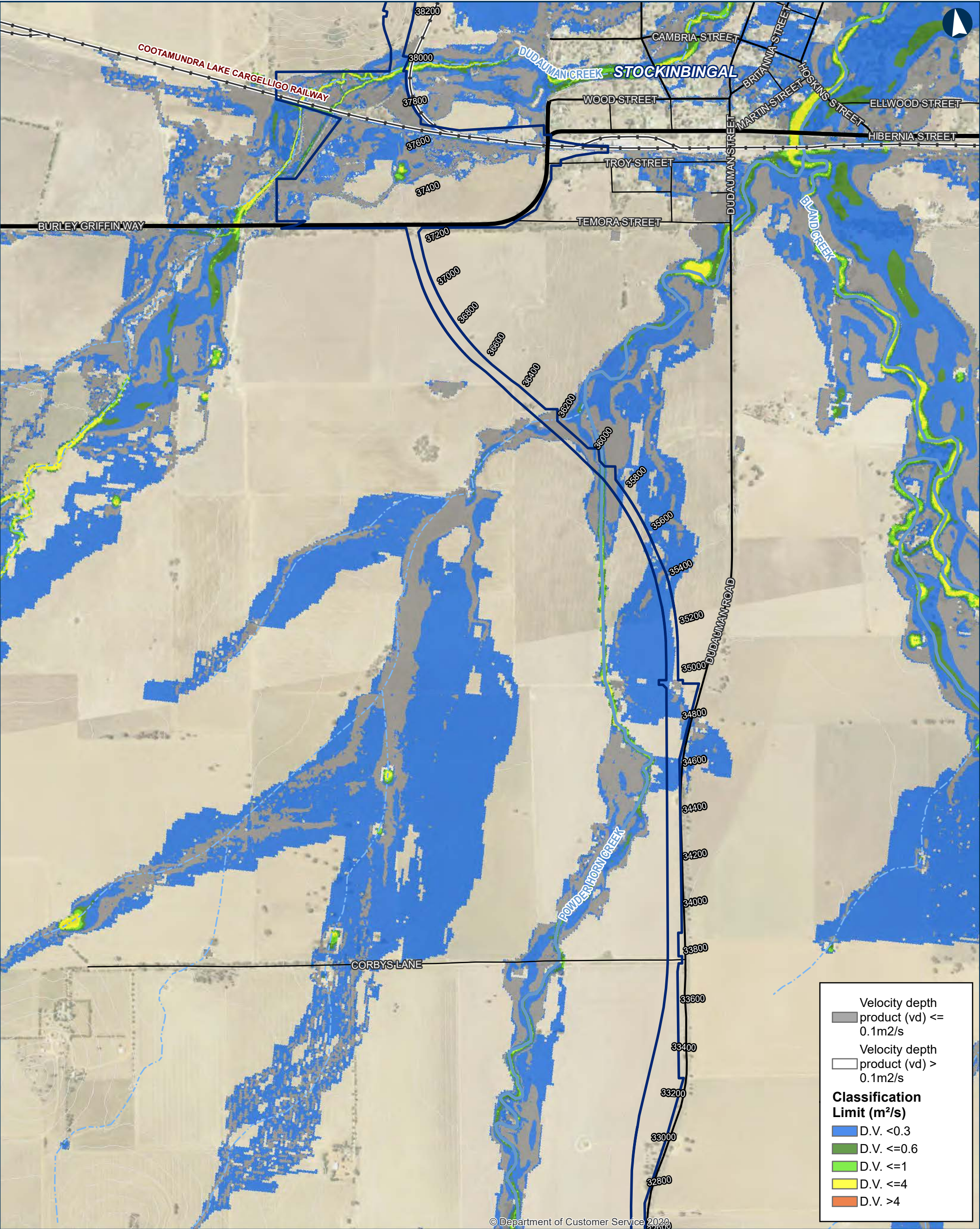

ILLABO TO STOCKINBINGAL 5% AEP Flood Existing Hazard

0200400Metres

Coordinate System: GDA 1994 MGA Zone 55

ARTC makes no representation or warranty and assumes no duty of care or other responsibility to any party as to the completeness, accuracy or suitability of the information contained in this GIS map. The GIS map has been prepared from material provided to ARTC by an external source and ARTC has not taken any steps to verify the completeness, accuracy or suitability of that material. ARTC will not be responsible for any loss or damage suffered as a result of any person whatsoever placing reliance upon the information contained within this GIS map.

Date: 5/10/2023

Paper: A3

Author: IRDJV

Scale: 1:15,000

Data Sources: IRDJV, ARTC, LPI

Permanent acquisition boundary

Chainage (distance in metres from southern limit of the proposal)

5m Contours

Existing rail

Minor watercourse (Strahler SO 1-3)

Major watercourse (Strahler SO 4-6)

Local road

Sub-arterial road

Arterial road

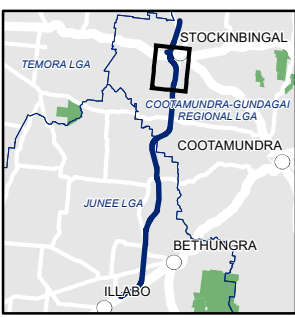

The Australian Government is delivering Inland Rail through the Australian Rail Track Corporation (ARTC), in partnership with the private sector.



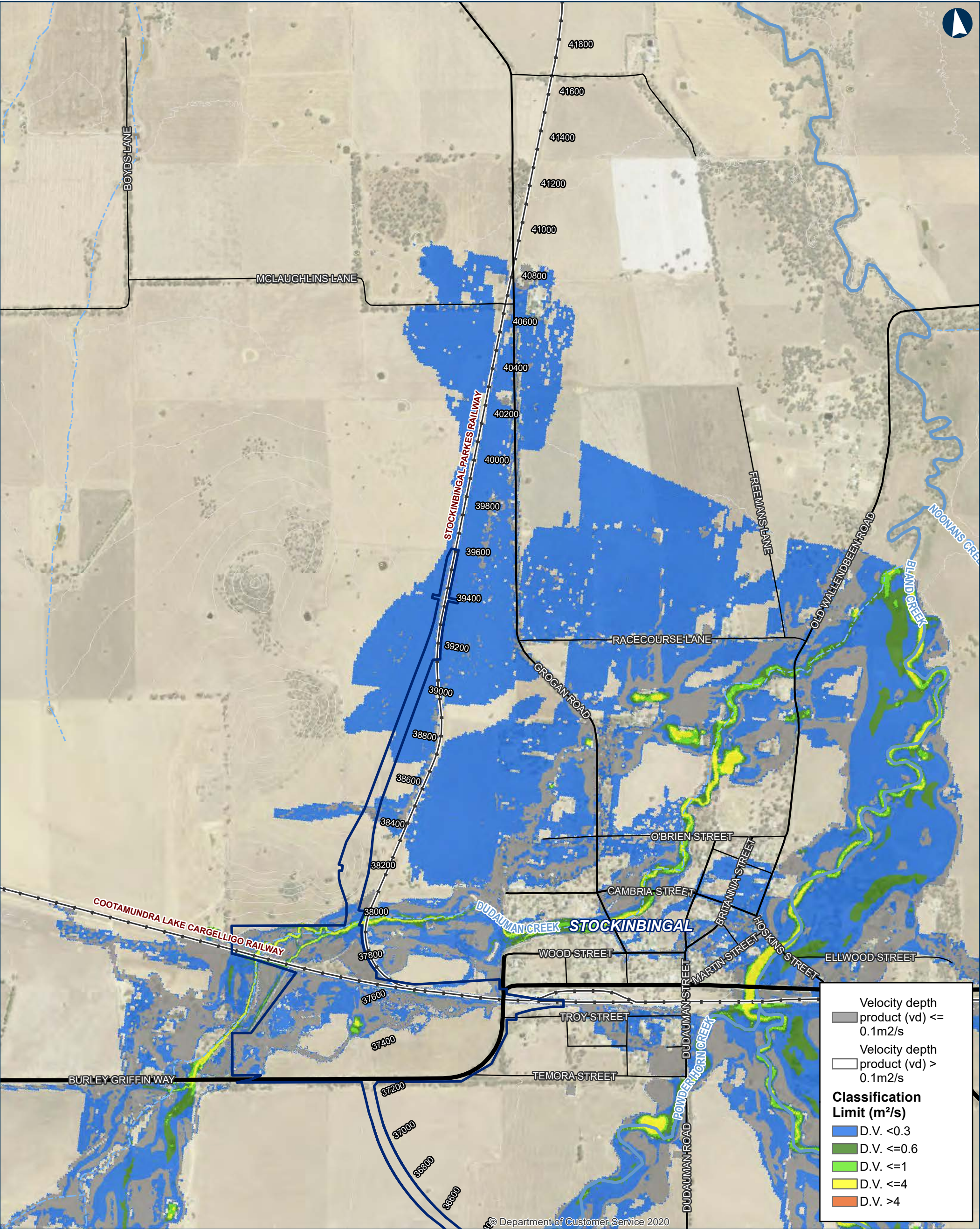

ILLABO TO STOCKINBINGAL 5% AEP Flood Existing Hazard

Map 9 of 9

0 200 400 Metres

Coordinate System: GDA 1994 MGA Zone 55

ARTC makes no representation or warranty and assumes no duty of care or other responsibility to any party as to the completeness, accuracy or suitability of the information contained in this GIS map. The GIS map has been prepared from material provided to ARTC by an external source and ARTC has not taken any steps to verify the completeness, accuracy or suitability of that material. ARTC will not be responsible for any loss or damage suffered as a result of any person whatsoever placing reliance upon the information contained within this GIS map.

Date: 5/10/2023  
Author: IRDJV  
Data Sources: IRDJV, ARTC, LPI

Paper: A3  
Scale: 1:15,000

Permanent acquisition boundary

Chainage (distance in metres from southern limit of the proposal)

40950

5m Contours

Existing rail

Minor watercourse (Strahler SO 1-3)

Major watercourse (Strahler SO 4-6)

Local road

Sub-arterial road

Arterial road

**INLAND RAIL** **ARTC**

The Australian Government is delivering Inland Rail through the Australian Rail Track Corporation (ARTC), in partnership with the private sector.



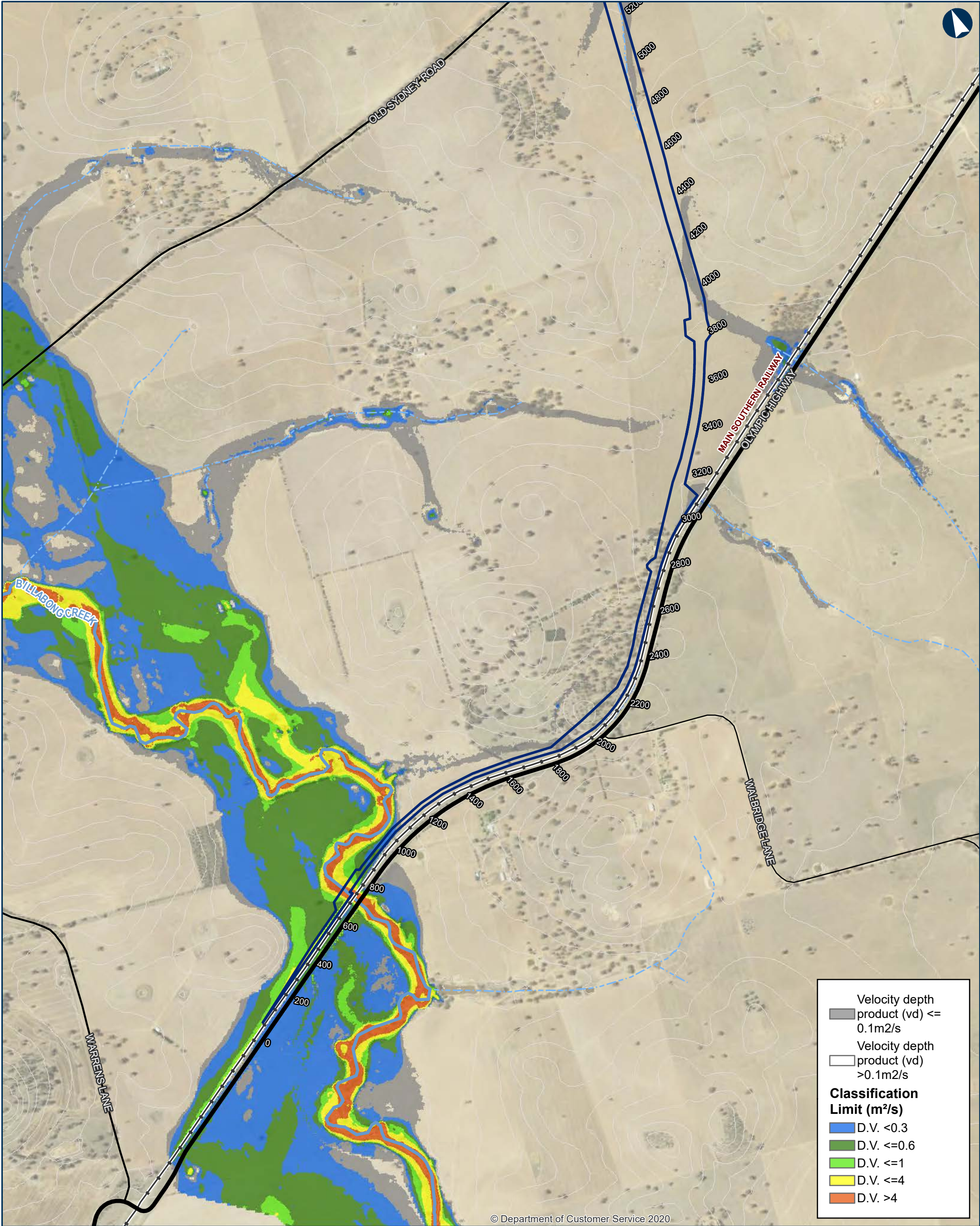

ILLABO TO STOCKINBINGAL 2% AEP Flood Existing Hazard

Map 1 of 9

0 200 400  
Metres

Coordinate System: GDA 1994 MGA Zone 55

ARTC makes no representation or warranty and assumes no duty of care or other responsibility to any party as to the completeness, accuracy or suitability of the information contained in this GIS map. The GIS map has been prepared from material provided to ARTC by an external source and ARTC has not taken any steps to verify the completeness, accuracy or suitability of that material. ARTC will not be responsible for any loss or damage suffered as a result of any person whatsoever placing reliance upon the information contained within this GIS map.

Date: 5/10/2023 Paper: A3  
Author: IRDJV Scale: 1:15,000  
Data Sources: IRDJV, ARTC, LPI

- Permanent acquisition boundary
- Chainage (distance in metres from southern limit of the proposal)
- 5m Contours
- Existing rail
- Minor watercourse (Strahler SO 1-3)
- Major watercourse (Strahler SO 4-6)
- Local road
- Sub-arterial road
- Arterial road

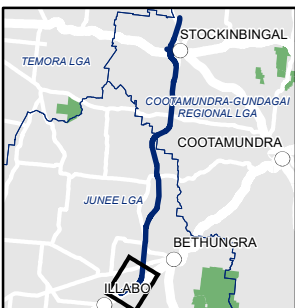

INLAND RAIL ARTC

The Australian Government is delivering Inland Rail through the Australian Rail Track Corporation (ARTC), in partnership with the private sector.



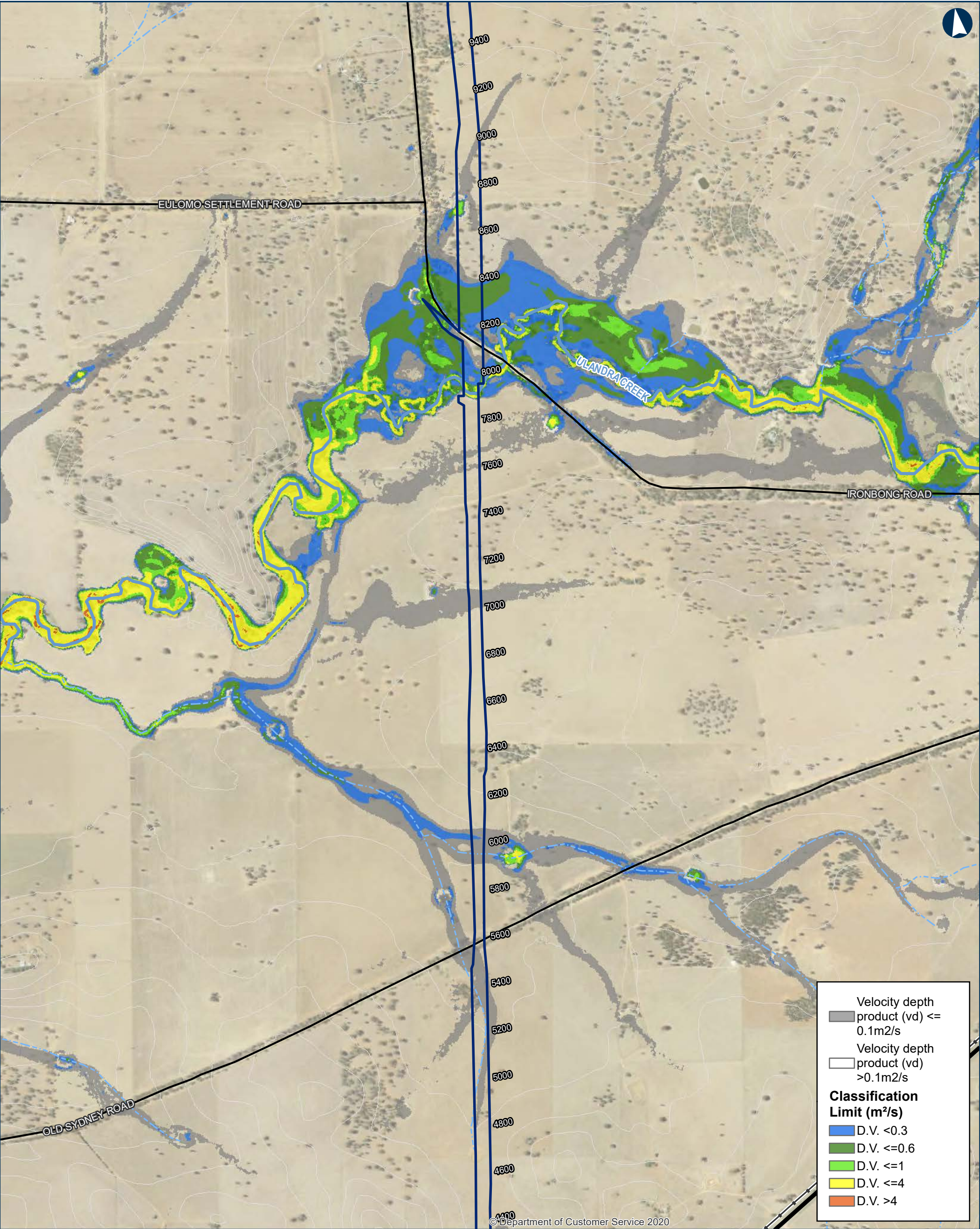

Velocity depth  
product (vd) <= 0.1m2/s

Velocity depth  
product (vd) >0.1m2/s

**Classification  
Limit (m²/s)**

D.V. <0.3

D.V. <=0.6

D.V. <=1

D.V. <=4

D.V. >4

ILLABO TO STOCKINBINGAL 2% AEP Flood Existing Hazard

Map 2 of 9

0200400Metres

Coordinate System: GDA 1994 MGA Zone 55

ARTC makes no representation or warranty and assumes no duty of care or other responsibility to any party as to the completeness, accuracy or suitability of the information contained in this GIS map. The GIS map has been prepared from material provided to ARTC by an external source and ARTC has not taken any steps to verify the completeness, accuracy or suitability of that material. ARTC will not be responsible for any loss or damage suffered as a result of any person whatsoever placing reliance upon the information contained within this GIS map.

Date: 5/10/2023

Paper: A3

Author: IRDJV

Scale: 1:15,000

Data Sources: IRDJV, ARTC, LPI

Permanent acquisition boundary

Chainage (distance in metres from southern limit of the proposal)

5m Contours

Existing rail

Minor watercourse (Strahler SO 1-3)

Major watercourse (Strahler SO 4-6)

Local road

Sub-arterial road

Arterial road

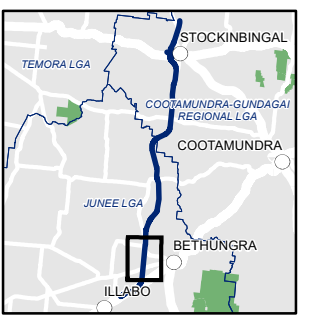

The Australian Government is delivering Inland Rail through the Australian Rail Track Corporation (ARTC), in partnership with the private sector.



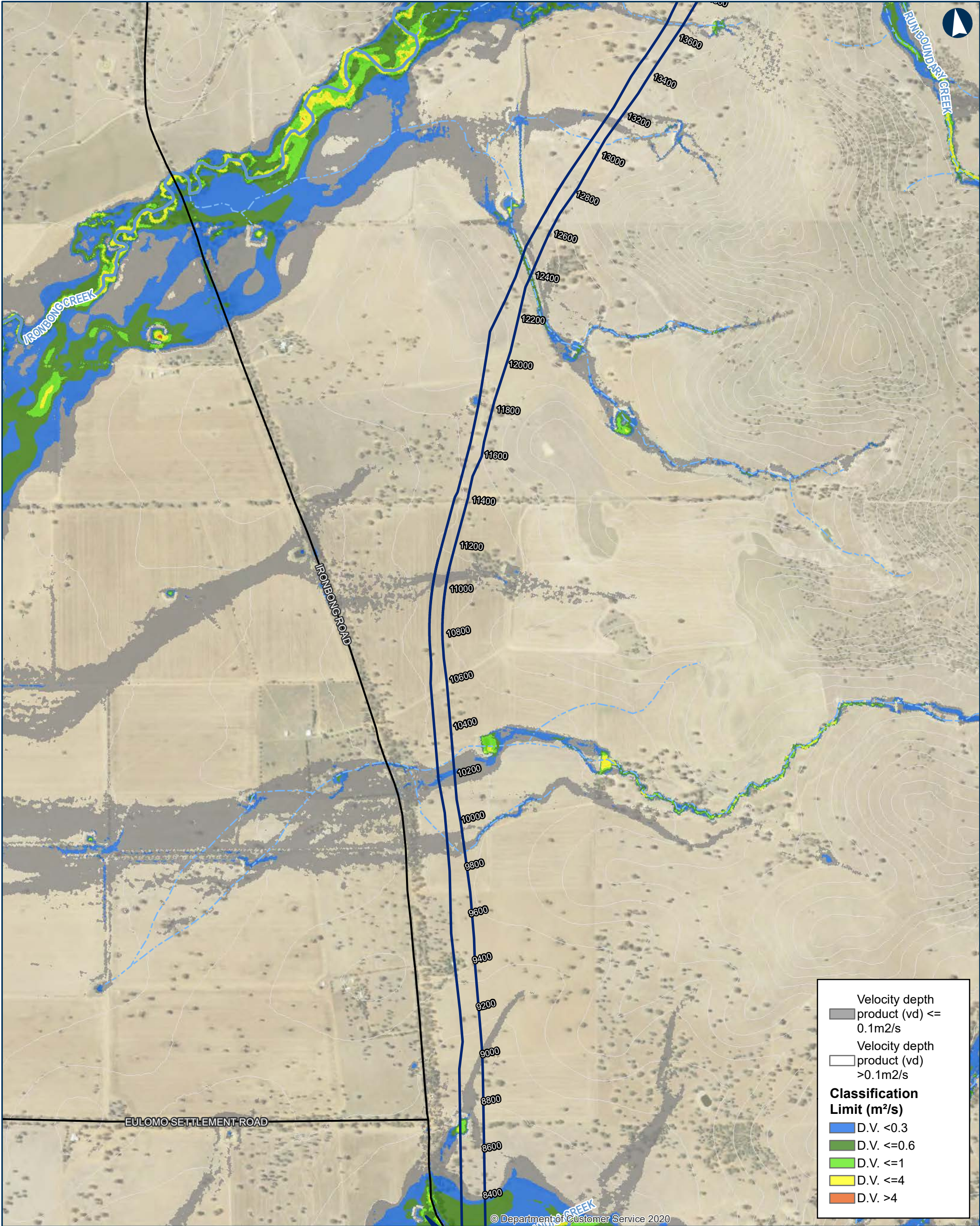

ILLABO TO STOCKINBINGAL 2% AEP Flood Existing Hazard

0200400

Metres

Coordinate System: GDA 1994 MGA Zone 55

ARTC makes no representation or warranty and assumes no duty of care or other responsibility to any party as to the completeness, accuracy or suitability of the information contained in this GIS map. The GIS map has been prepared from material provided to ARTC by an external source and ARTC has not taken any steps to verify the completeness, accuracy or suitability of that material. ARTC will not be responsible for any loss or damage suffered as a result of any person whatsoever placing reliance upon the information contained within this GIS map.

Date: 5/10/2023

Paper: A3

Author: IRDJV

Scale: 1:15,000

Data Sources: IRDJV, ARTC, LPI

Permanent acquisition boundary

Chainage (distance in metres from southern limit of the proposal)

5m Contours

Existing rail

Minor watercourse (Strahler SO 1-3)

Major watercourse (Strahler SO 4-6)

Local road

Sub-arterial road

Arterial road

Velocity depth product (vd) <= 0.1m2/s

Velocity depth product (vd) >0.1m2/s

**Classification Limit (m²/s)**

D.V. <0.3

D.V. <=0.6

D.V. <=1

D.V. <=4

D.V. >4

ILLABO

STOCKINBINGAL

ILLABO TO STOCKINBINGAL

INLAND RAIL

ARTC

The Australian Government is delivering Inland Rail through the Australian Rail Track Corporation (ARTC), in partnership with the private sector.

\\corp.pbwan.net\ANZ\Projects\IPS108286\_Inland\_Rail\_Illab4\_WIP\GIS\AWS\IPS108286\_I2SITasks\220\_0122\_HYD\_HydrologyReport\June2023\Documents\2AEP\220\_0122\_HYD\_2AEPExistingHazard\_v5.mxd



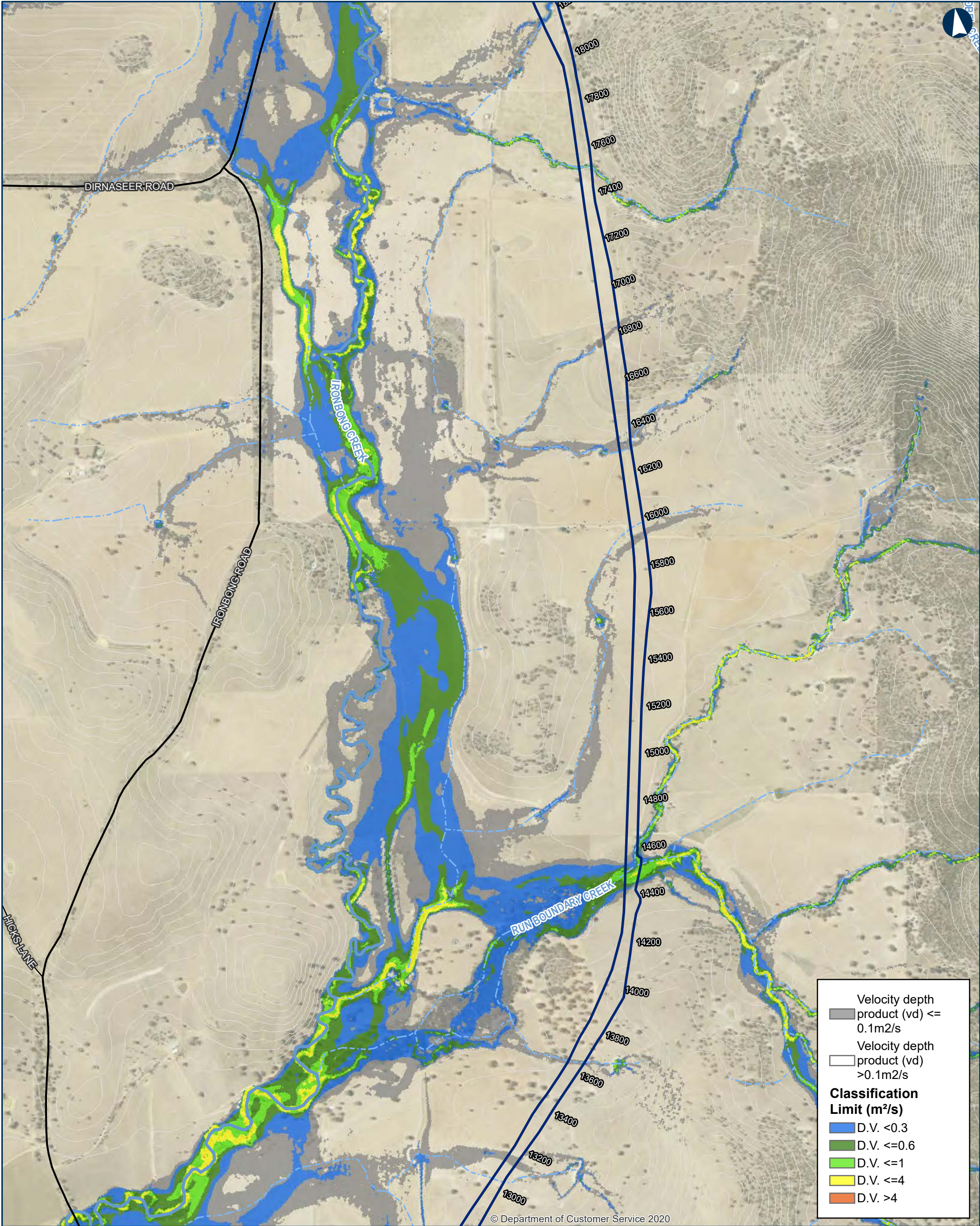

ILLABO TO STOCKINBINGAL 2% AEP Flood Existing Hazard

Map 4 of 9

0 200 400 Metres

Coordinate System: GDA 1994 MGA Zone 55

ARTC makes no representation or warranty and assumes no duty of care or other responsibility to any party as to the completeness, accuracy or suitability of the information contained in this GIS map. The GIS map has been prepared from material provided to ARTC by an external source and ARTC has not taken any steps to verify the completeness, accuracy or suitability of that material. ARTC will not be responsible for any loss or damage suffered as a result of any person whatsoever placing reliance upon the information contained within this GIS map.

Date: 5/10/2023  
Author: IRDJV  
Data Sources: IRDJV, ARTC, LPI

Paper: A3  
Scale: 1:15,000

Permanent acquisition boundary

Chainage (distance in metres from southern limit of the proposal)

40950

5m Contours

Existing rail

Minor watercourse (Strahler SO 1-3)

Major watercourse (Strahler SO 4-6)

Local road

Sub-arterial road

Arterial road

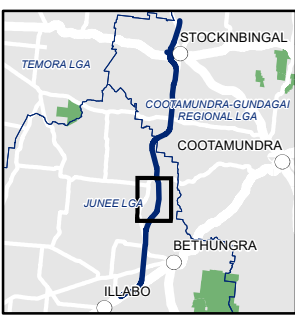

INLAND RAIL ARTC

The Australian Government is delivering Inland Rail through the Australian Rail Track Corporation (ARTC), in partnership with the private sector.



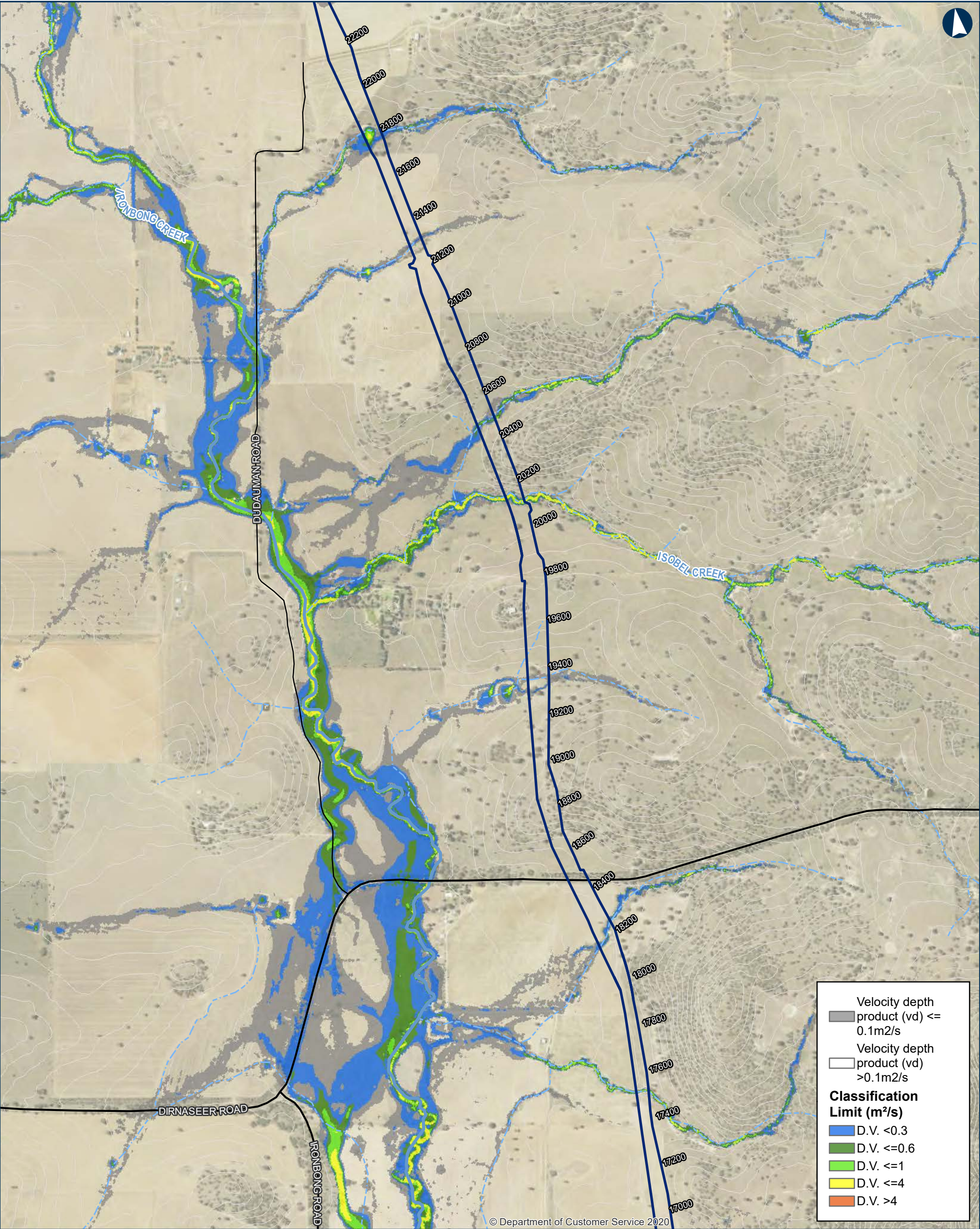

ILLABO TO STOCKINBINGAL 2% AEP Flood Existing Hazard

Map 5 of 9

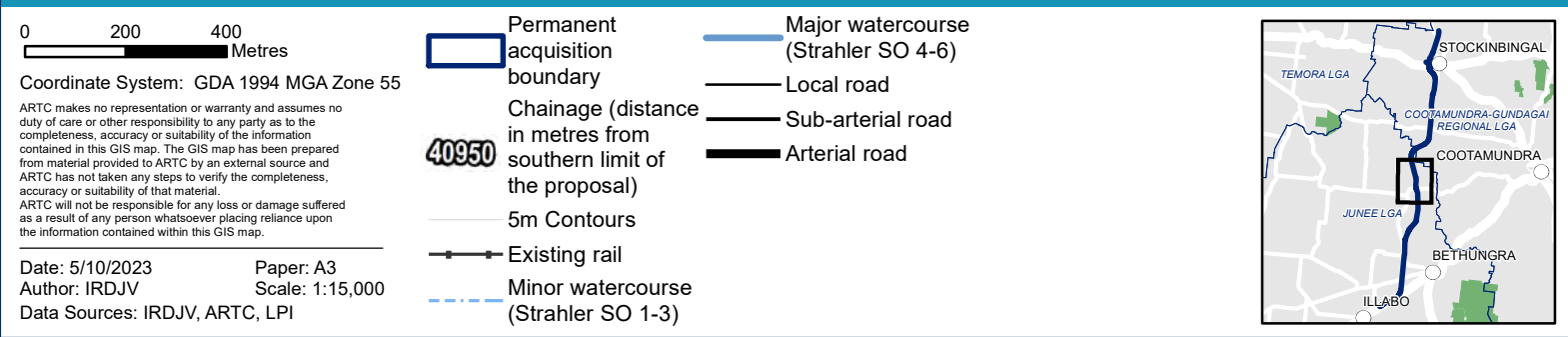

**INLAND RAIL** **ARTC**

The Australian Government is delivering Inland Rail through the Australian Rail Track Corporation (ARTC), in partnership with the private sector.



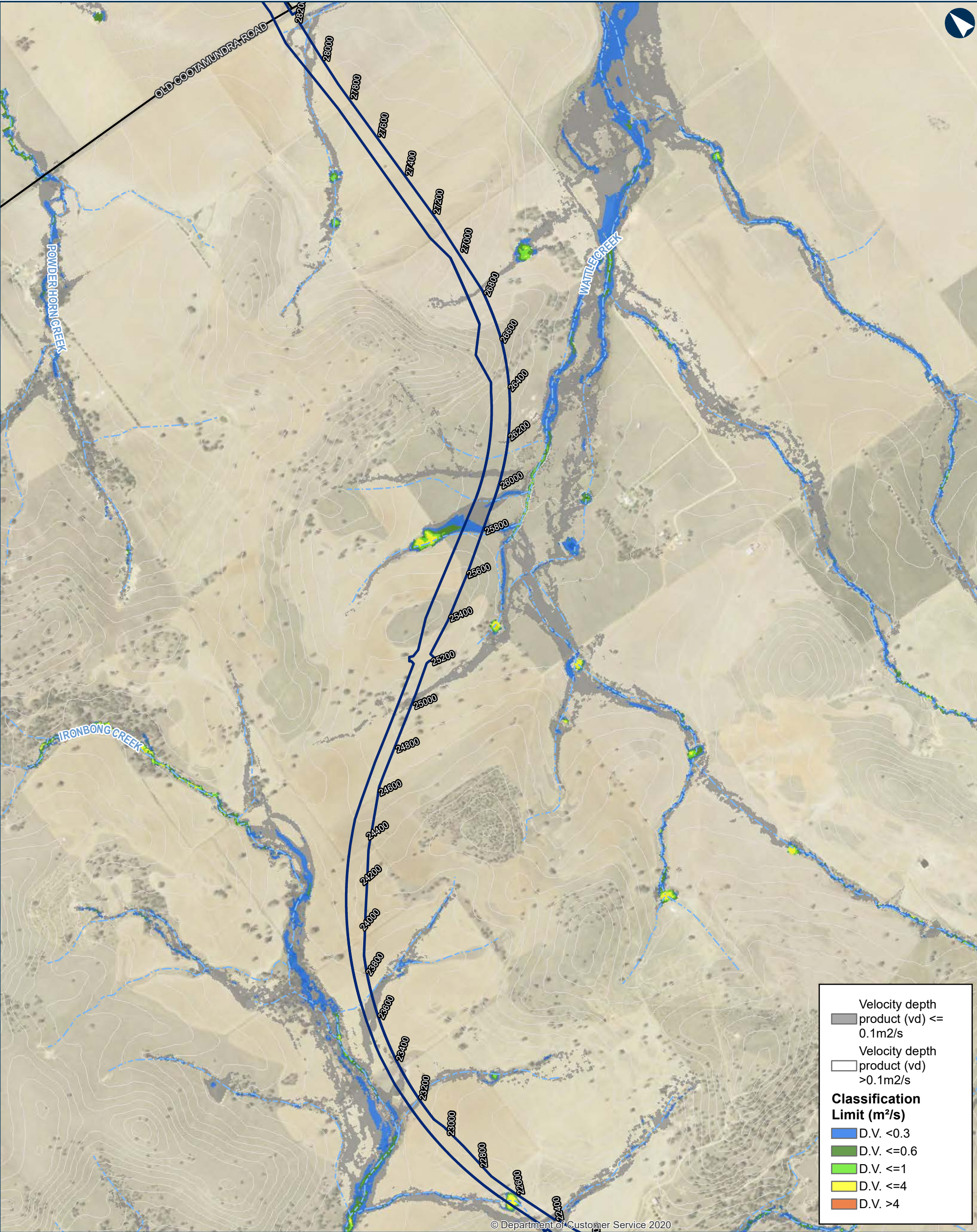

ILLABO TO STOCKINBINGAL 2% AEP Flood Existing Hazard

Map 6 of 9

0200400Metres

Coordinate System: GDA 1994 MGA Zone 55

ARTC makes no representation or warranty and assumes no duty of care or other responsibility to any party as to the completeness, accuracy or suitability of the information contained in this GIS map. The GIS map has been prepared from material provided to ARTC by an external source and ARTC has not taken any steps to verify the completeness, accuracy or suitability of that material. ARTC will not be responsible for any loss or damage suffered as a result of any person whatsoever placing reliance upon the information contained within this GIS map.

Date: 5/10/2023  
Author: IRDJV  
Data Sources: IRDJV, ARTC, LPI

Paper: A3  
Scale: 1:15,000

Permanent acquisition boundary

Chainage (distance in metres from southern limit of the proposal)

5m Contours

Existing rail

Minor watercourse (Strahler SO 1-3)

Major watercourse (Strahler SO 4-6)

Local road

Sub-arterial road

Arterial road

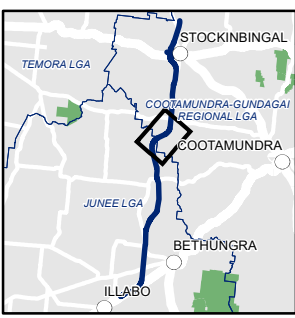

The Australian Government is delivering Inland Rail through the Australian Rail Track Corporation (ARTC), in partnership with the private sector.



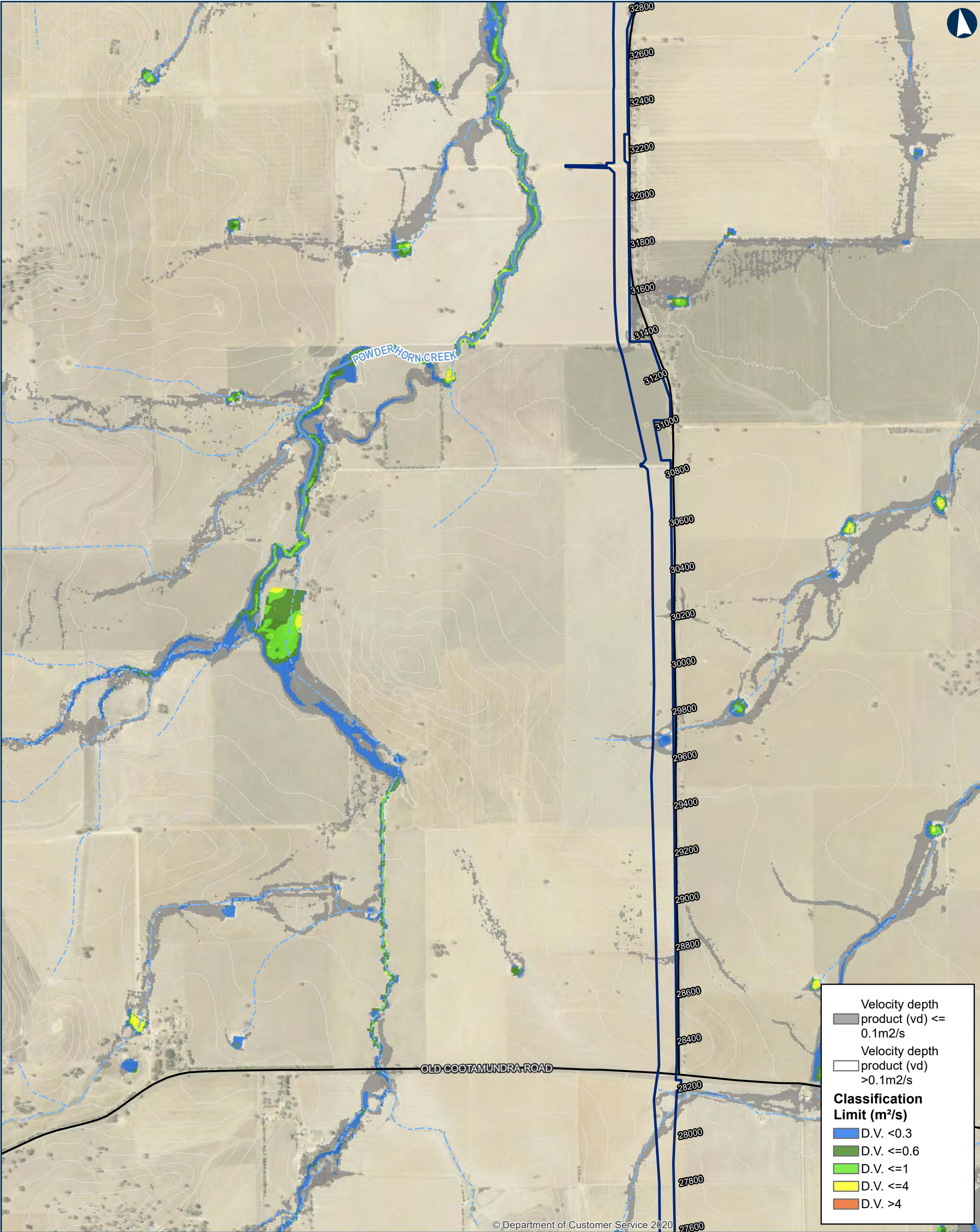

ILLABO TO STOCKINBINGAL 2% AEP Flood Existing Hazard

Map 7 of 9

0200400Metres

Coordinate System: GDA 1994 MGA Zone 55

ARTC makes no representation or warranty and assumes no duty of care or other responsibility to any party as to the completeness, accuracy or suitability of the information contained in this GIS map. The GIS map has been prepared from material provided to ARTC by an external source and ARTC has not taken any steps to verify the completeness, accuracy or suitability of that material. ARTC will not be responsible for any loss or damage suffered as a result of any person whatsoever placing reliance upon the information contained within this GIS map.

Date: 5/10/2023

Paper: A3

Author: IRDJV

Scale: 1:15,000

Data Sources: IRDJV, ARTC, LPI

Permanent acquisition boundary

Chainage (distance in metres from southern limit of the proposal)

5m Contours

Existing rail

Minor watercourse (Strahler SO 1-3)

Major watercourse (Strahler SO 4-6)

Local road

Sub-arterial road

Arterial road

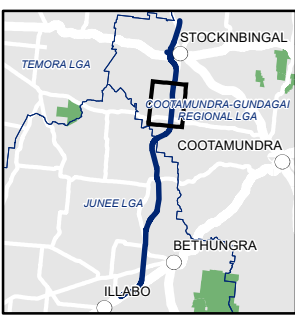

The Australian Government is delivering Inland Rail through the Australian Rail Track Corporation (ARTC), in partnership with the private sector.



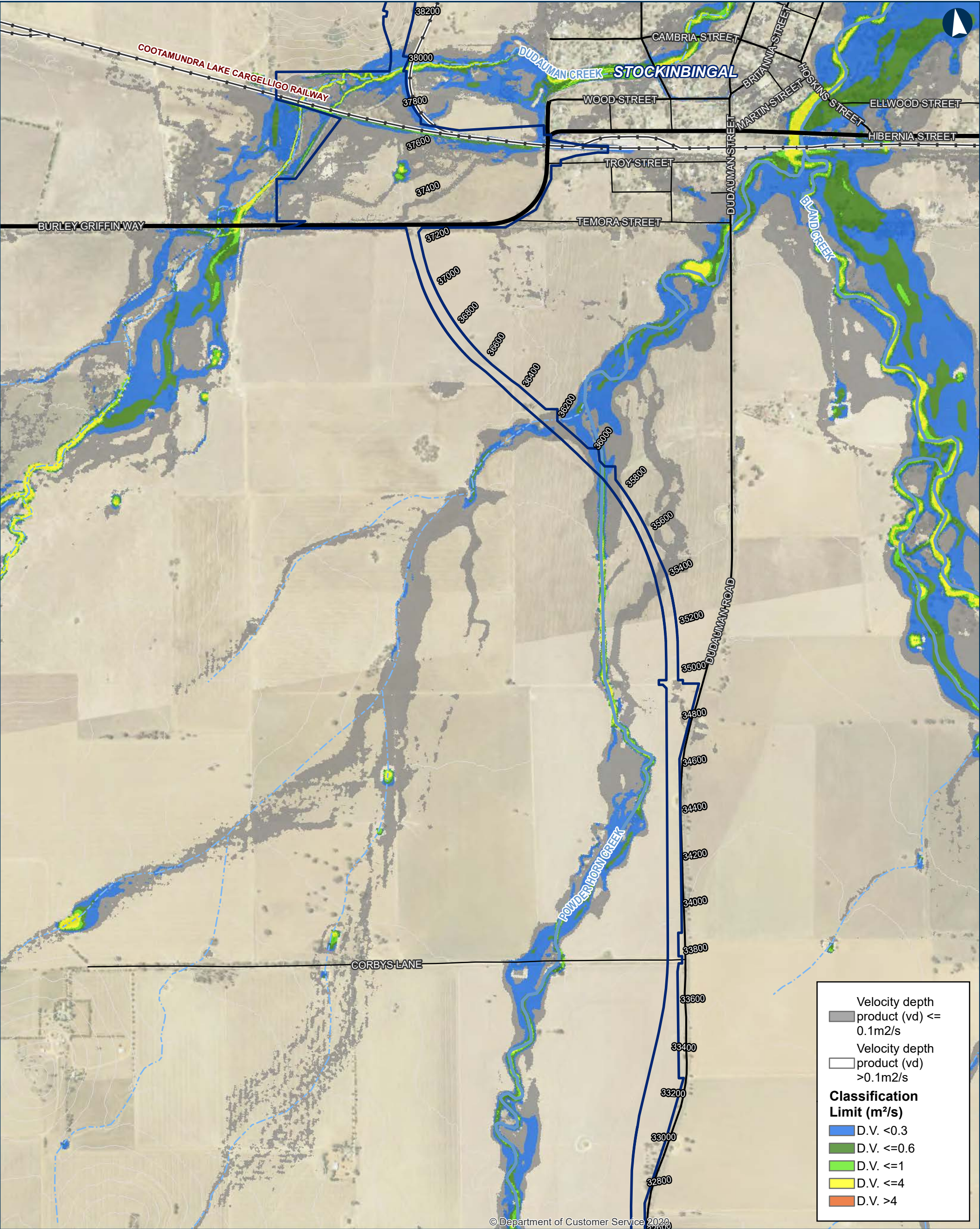

ILLABO TO STOCKINBINGAL 2% AEP Flood Existing Hazard

Map 8 of 9

0 200 400 Metres

Coordinate System: GDA 1994 MGA Zone 55

ARTC makes no representation or warranty and assumes no duty of care or other responsibility to any party as to the completeness, accuracy or suitability of the information contained in this GIS map. The GIS map has been prepared from material provided to ARTC by an external source and ARTC has not taken any steps to verify the completeness, accuracy or suitability of that material. ARTC will not be responsible for any loss or damage suffered as a result of any person whatsoever placing reliance upon the information contained within this GIS map.

Date: 5/10/2023  
Author: IRDJV  
Data Sources: IRDJV, ARTC, LPI

Paper: A3  
Scale: 1:15,000

Permanent acquisition boundary

Chainage (distance in metres from southern limit of the proposal)

5m Contours

Existing rail

Minor watercourse (Strahler SO 1-3)

Major watercourse (Strahler SO 4-6)

Local road

Sub-arterial road

Arterial road

**INLAND RAIL** **ARTC**

The Australian Government is delivering Inland Rail through the Australian Rail Track Corporation (ARTC), in partnership with the private sector.



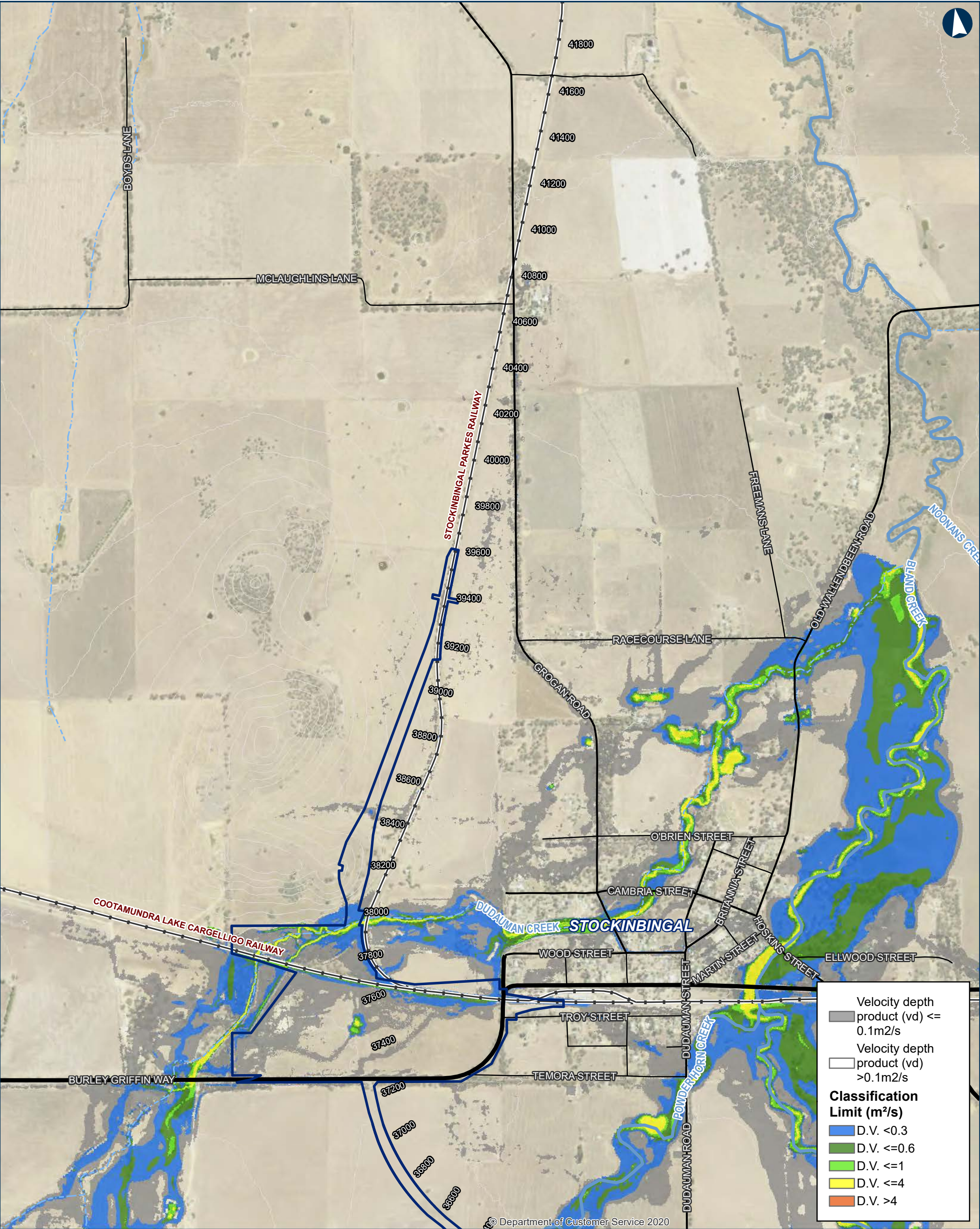

ILLABO TO STOCKINBINGAL 2% AEP Flood Existing Hazard

0 200 400 Metres

Coordinate System: GDA 1994 MGA Zone 55

ARTC makes no representation or warranty and assumes no duty of care or other responsibility to any party as to the completeness, accuracy or suitability of the information contained in this GIS map. The GIS map has been prepared from material provided to ARTC by an external source and ARTC has not taken any steps to verify the completeness, accuracy or suitability of that material. ARTC will not be responsible for any loss or damage suffered as a result of any person whatsoever placing reliance upon the information contained within this GIS map.

Date: 5/10/2023  
Author: IRDJV  
Data Sources: IRDJV, ARTC, LPI

Paper: A3  
Scale: 1:15,000

- Permanent acquisition boundary
- Chainage (distance in metres from southern limit of the proposal)
- 5m Contours
- Existing rail
- Minor watercourse (Strahler SO 1-3)
- Major watercourse (Strahler SO 4-6)
- Local road
- Sub-arterial road
- Arterial road



INLAND RAIL ARTC

The Australian Government is delivering Inland Rail through the Australian Rail Track Corporation (ARTC), in partnership with the private sector.



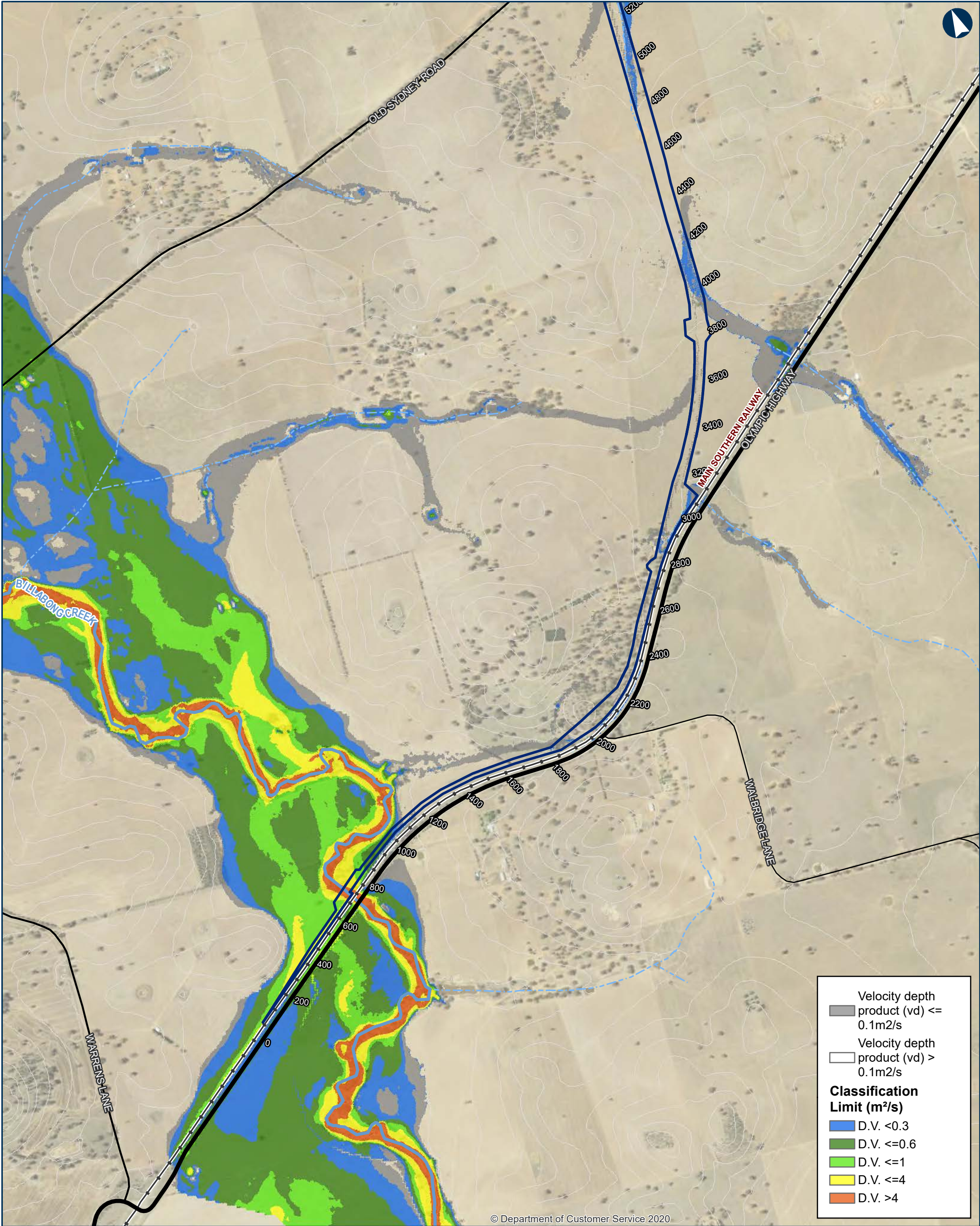

ILLABO TO STOCKINBINGAL 1% AEP Flood Existing Hazard

Map 1 of 9

0 200 400 Metres

Coordinate System: GDA 1994 MGA Zone 55

ARTC makes no representation or warranty and assumes no duty of care or other responsibility to any party as to the completeness, accuracy or suitability of the information contained in this GIS map. The GIS map has been prepared from material provided to ARTC by an external source and ARTC has not taken any steps to verify the completeness, accuracy or suitability of that material. ARTC will not be responsible for any loss or damage suffered as a result of any person whatsoever placing reliance upon the information contained within this GIS map.

Date: 5/10/2023

Paper: A3

Author: IRDJV

Scale: 1:15,000

Data Sources: IRDJV, ARTC, LPI

Permanent acquisition boundary

Chainage (distance in metres from southern limit of the proposal)

5m Contours

Existing Rail

Minor watercourse (Strahler SO 1-3)

Major watercourse (Strahler SO 4-6)

Local road

Sub-arterial road

Arterial road

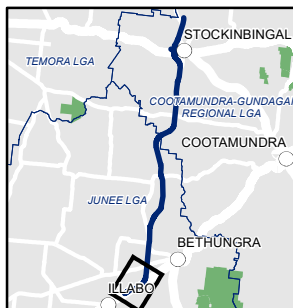

**INLAND RAIL** **ARTC**

The Australian Government is delivering Inland Rail through the Australian Rail Track Corporation (ARTC), in partnership with the private sector.



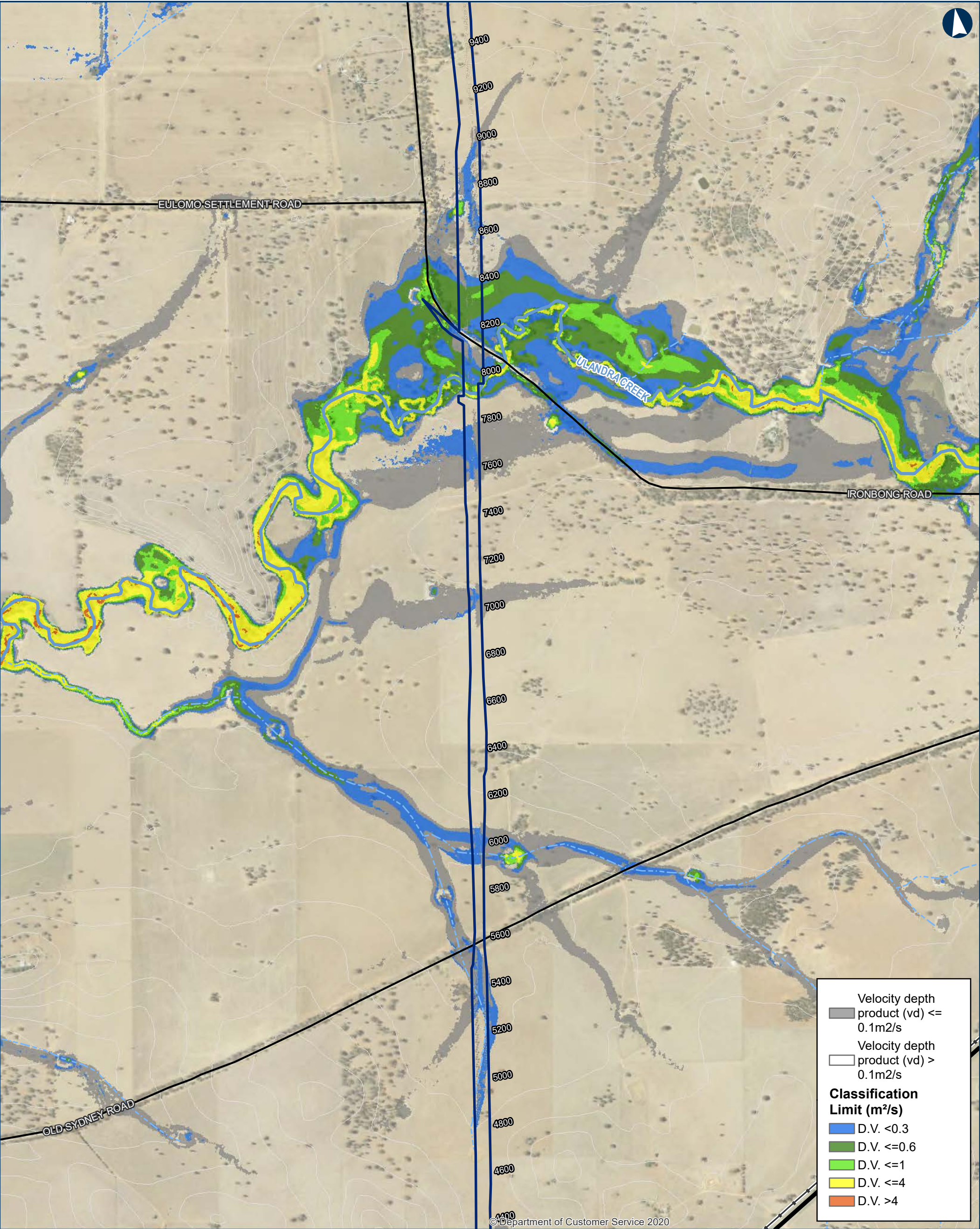

ILLABO TO STOCKINBINGAL 1% AEP Flood Existing Hazard

Map 2 of 9

0200400Metres

Coordinate System: GDA 1994 MGA Zone 55

ARTC makes no representation or warranty and assumes no duty of care or other responsibility to any party as to the completeness, accuracy or suitability of the information contained in this GIS map. The GIS map has been prepared from material provided to ARTC by an external source and ARTC has not taken any steps to verify the completeness, accuracy or suitability of that material. ARTC will not be responsible for any loss or damage suffered as a result of any person whatsoever placing reliance upon the information contained within this GIS map.

Date: 5/10/2023

Paper: A3

Author: IRDJV

Scale: 1:15,000

Data Sources: IRDJV, ARTC, LPI

Permanent acquisition boundary

Chainage (distance in metres from southern limit of the proposal)

5m Contours

Existing Rail

Minor watercourse (Strahler SO 1-3)

Major watercourse (Strahler SO 4-6)

Local road

Sub-arterial road

Arterial road



The Australian Government is delivering Inland Rail through the Australian Rail Track Corporation (ARTC), in partnership with the private sector.



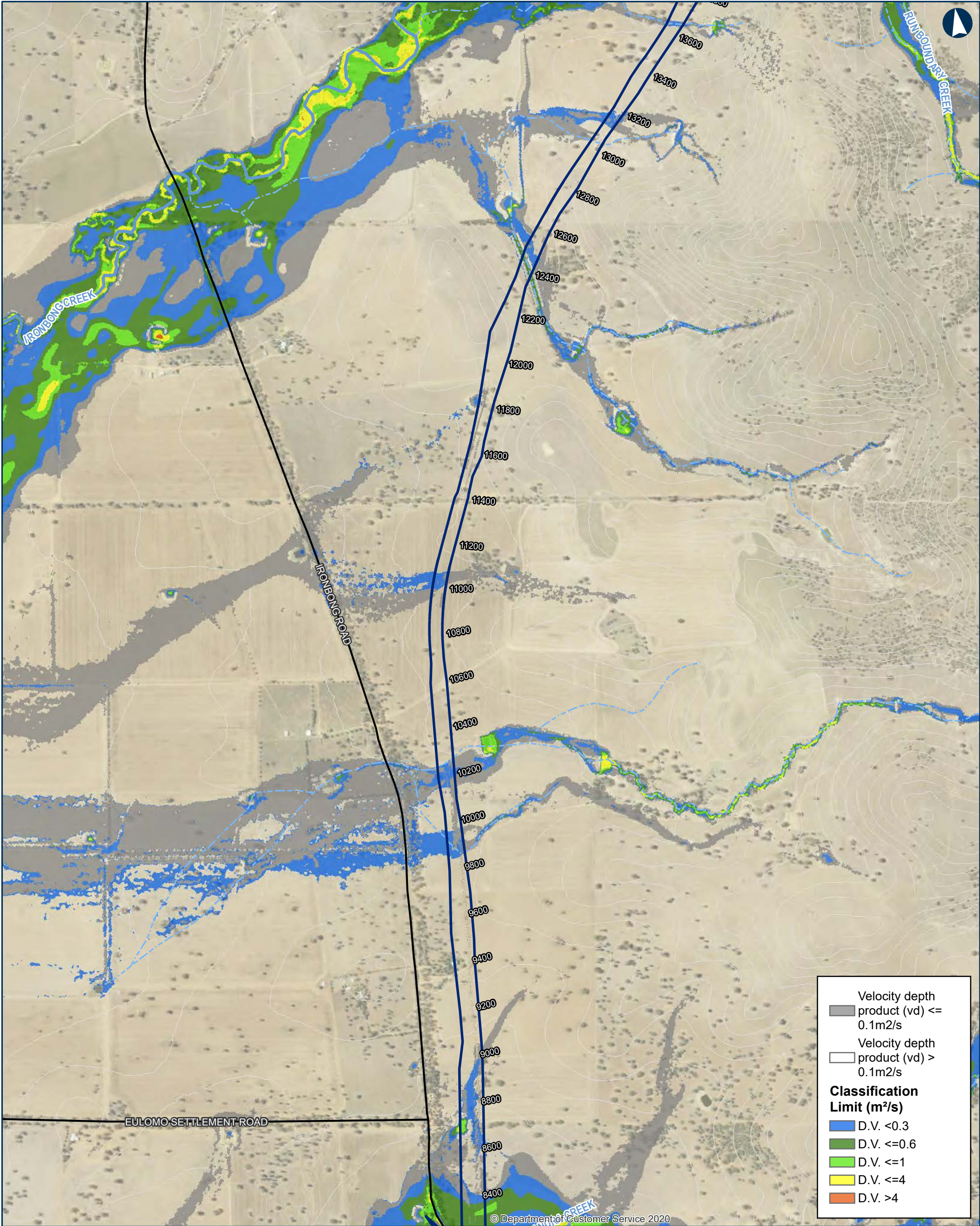

ILLABO TO STOCKINBINGAL 1% AEP Flood Existing Hazard

Map 3 of 9

0 200 400 Metres

Coordinate System: GDA 1994 MGA Zone 55

ARTC makes no representation or warranty and assumes no duty of care or other responsibility to any party as to the completeness, accuracy or suitability of the information contained in this GIS map. The GIS map has been prepared from material provided to ARTC by an external source and ARTC has not taken any steps to verify the completeness, accuracy or suitability of that material. ARTC will not be responsible for any loss or damage suffered as a result of any person whatsoever placing reliance upon the information contained within this GIS map.

Date: 5/10/2023 Paper: A3  
Author: IRDJV Scale: 1:15,000  
Data Sources: IRDJV, ARTC, LPI

- Permanent acquisition boundary
- Chainage (distance in metres from southern limit of the proposal) 40950
- 5m Contours
- Existing Rail
- Minor watercourse (Strahler SO 1-3)
- Major watercourse (Strahler SO 4-6)
- Local road
- Sub-arterial road
- Arterial road

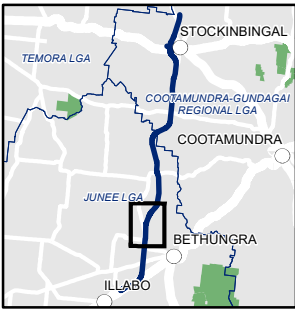

INLAND RAIL ARTC

The Australian Government is delivering Inland Rail through the Australian Rail Track Corporation (ARTC), in partnership with the private sector.



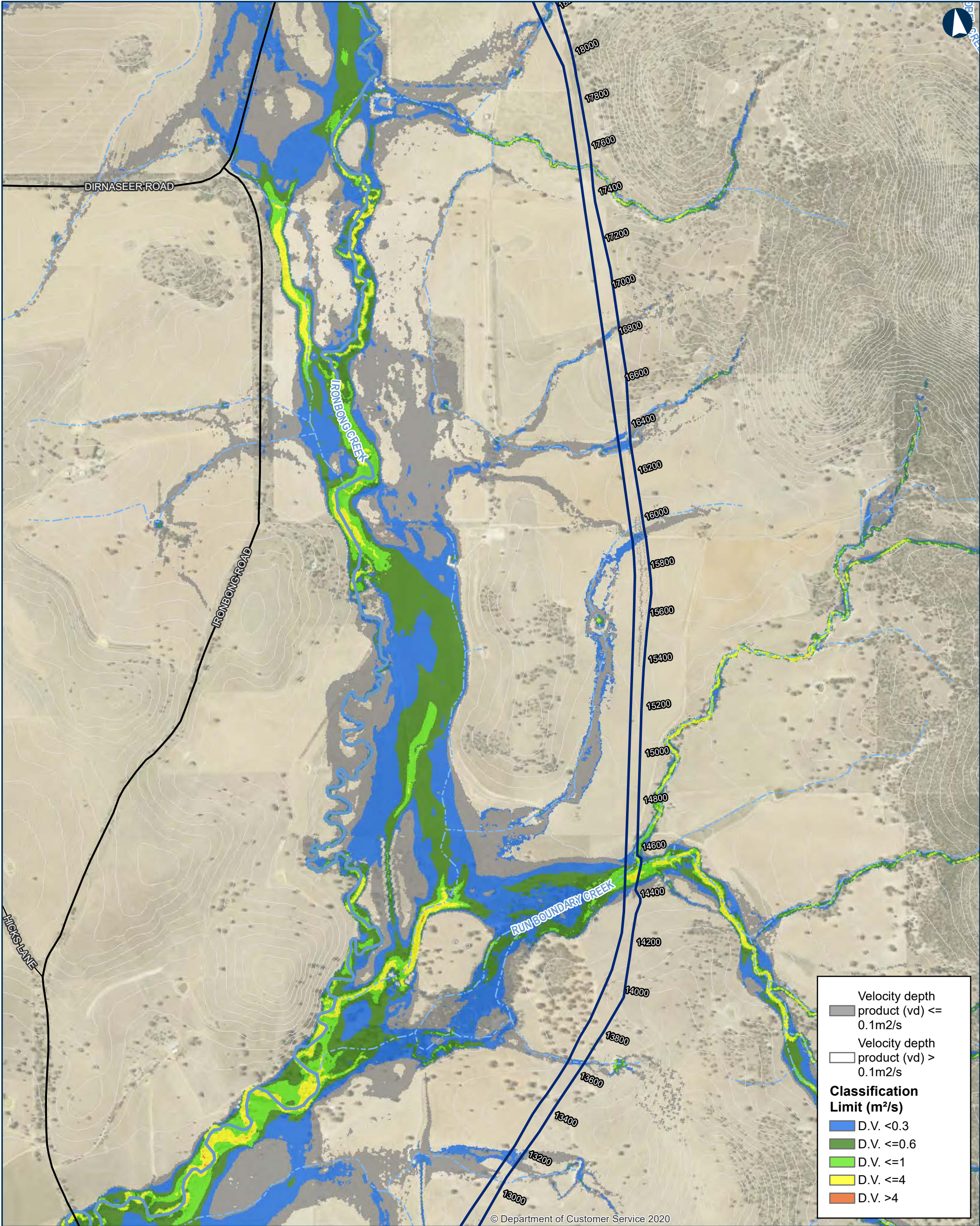

ILLABO TO STOCKINBINGAL 1% AEP Flood Existing Hazard

Map 4 of 9

0200400Metres

Coordinate System: GDA 1994 MGA Zone 55

ARTC makes no representation or warranty and assumes no duty of care or other responsibility to any party as to the completeness, accuracy or suitability of the information contained in this GIS map. The GIS map has been prepared from material provided to ARTC by an external source and ARTC has not taken any steps to verify the completeness, accuracy or suitability of that material. ARTC will not be responsible for any loss or damage suffered as a result of any person whatsoever placing reliance upon the information contained within this GIS map.

Date: 5/10/2023  
Author: IRDJV  
Data Sources: IRDJV, ARTC, LPI

Paper: A3  
Scale: 1:15,000

Permanent acquisition boundary

Chainage (distance in metres from southern limit of the proposal)  
40950

5m Contours

Existing Rail

Minor watercourse (Strahler SO 1-3)

Major watercourse (Strahler SO 4-6)

Local road

Sub-arterial road

Arterial road

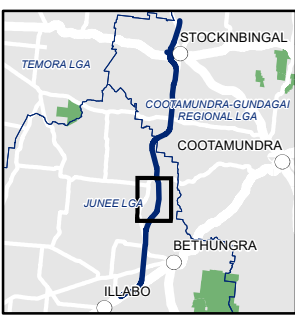

The Australian Government is delivering Inland Rail through the Australian Rail Track Corporation (ARTC), in partnership with the private sector.



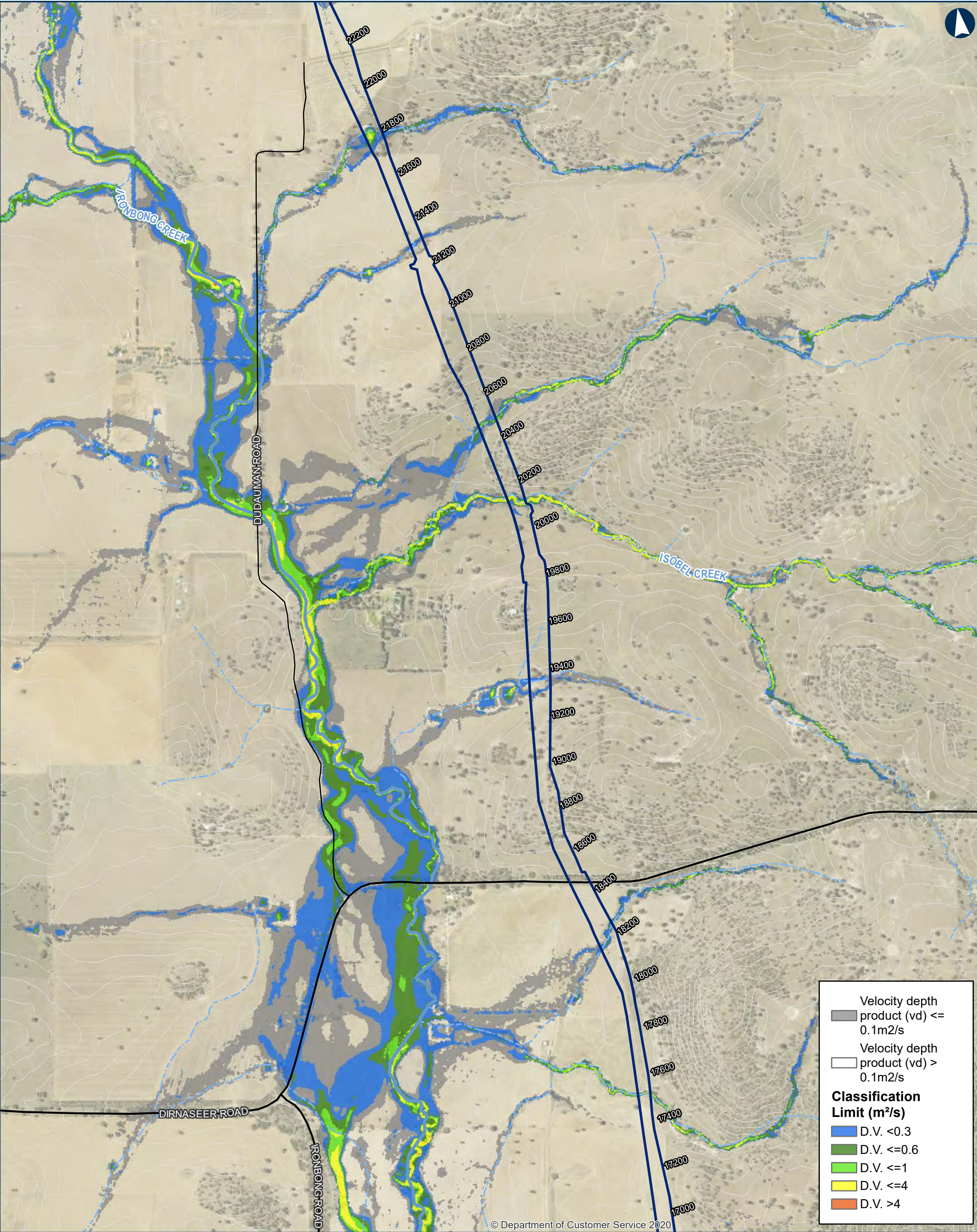

ILLABO TO STOCKINBINGAL 1% AEP Flood Existing Hazard

Map 5 of 9

0200400Metres

Coordinate System: GDA 1994 MGA Zone 55

ARTC makes no representation or warranty and assumes no duty of care or other responsibility to any party as to the completeness, accuracy or suitability of the information contained in this GIS map. The GIS map has been prepared from material provided to ARTC by an external source and ARTC has not taken any steps to verify the completeness, accuracy or suitability of that material. ARTC will not be responsible for any loss or damage suffered as a result of any person whatsoever placing reliance upon the information contained within this GIS map.

Date: 5/10/2023

Paper: A3

Author: IRDJV

Scale: 1:15,000

Data Sources: IRDJV, ARTC, LPI

Permanent acquisition boundary

Chainage (distance in metres from southern limit of the proposal)

5m Contours

Existing Rail

Minor watercourse (Strahler SO 1-3)

Major watercourse (Strahler SO 4-6)

Local road

Sub-arterial road

Arterial road

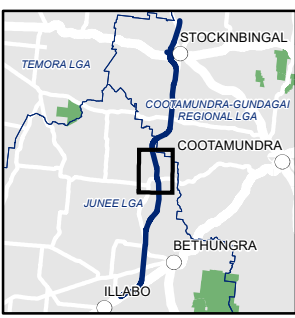

INLAND RAIL ARTC

The Australian Government is delivering Inland Rail through the Australian Rail Track Corporation (ARTC), in partnership with the private sector.



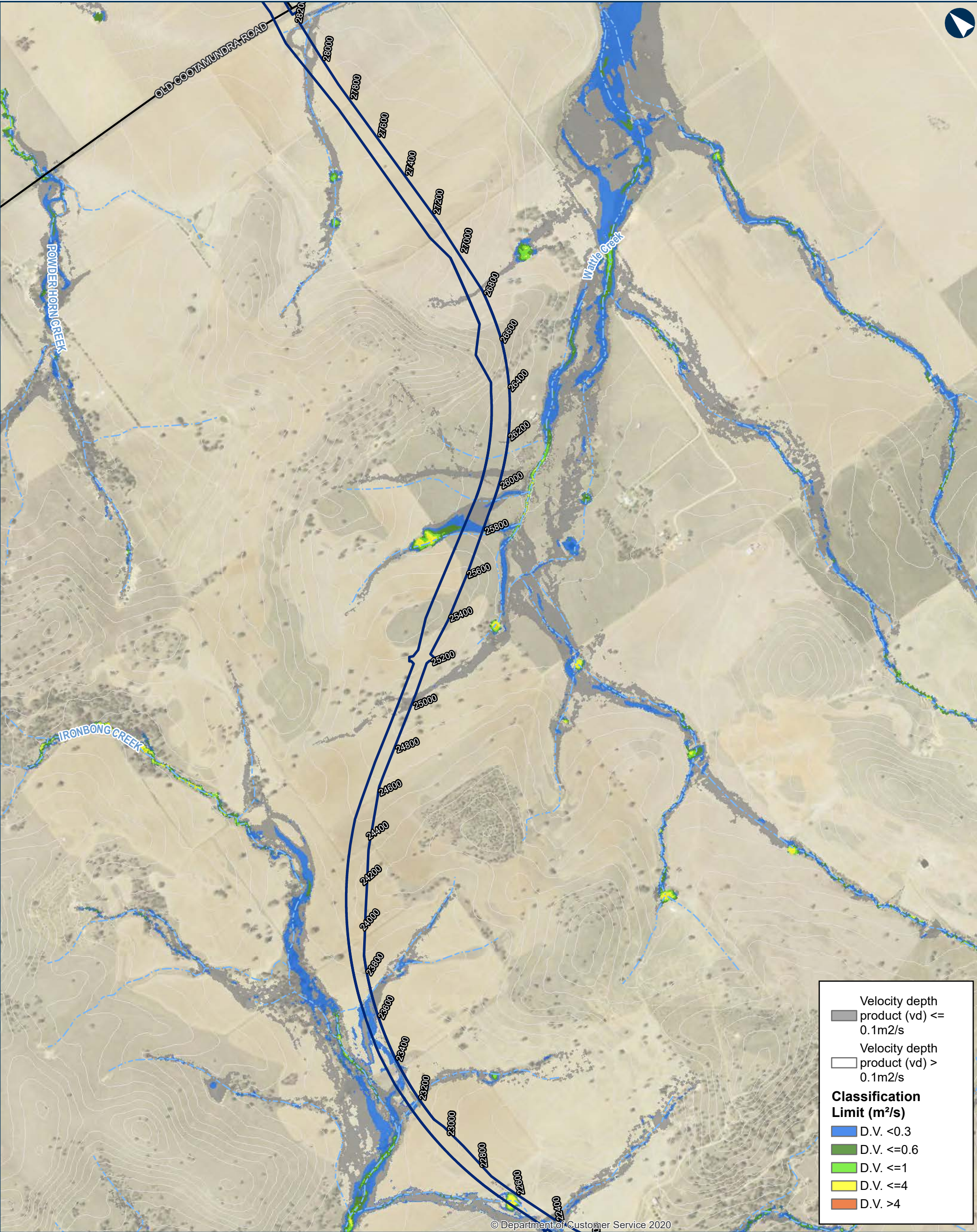

ILLABO TO STOCKINBINGAL 1% AEP Flood Existing Hazard

Map 6 of 9

0200400Metres

Coordinate System: GDA 1994 MGA Zone 55

ARTC makes no representation or warranty and assumes no duty of care or other responsibility to any party as to the completeness, accuracy or suitability of the information contained in this GIS map. The GIS map has been prepared from material provided to ARTC by an external source and ARTC has not taken any steps to verify the completeness, accuracy or suitability of that material. ARTC will not be responsible for any loss or damage suffered as a result of any person whatsoever placing reliance upon the information contained within this GIS map.

Date: 5/10/2023  
Author: IRDJV  
Data Sources: IRDJV, ARTC, LPI

Paper: A3  
Scale: 1:15,000

Permanent acquisition boundary

Chainage (distance in metres from southern limit of the proposal)  
40950

5m Contours

Existing Rail

Minor watercourse (Strahler SO 1-3)

Major watercourse (Strahler SO 4-6)

Local road

Sub-arterial road

Arterial road

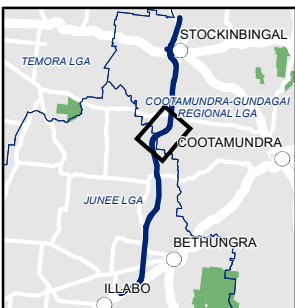

The Australian Government is delivering Inland Rail through the Australian Rail Track Corporation (ARTC), in partnership with the private sector.



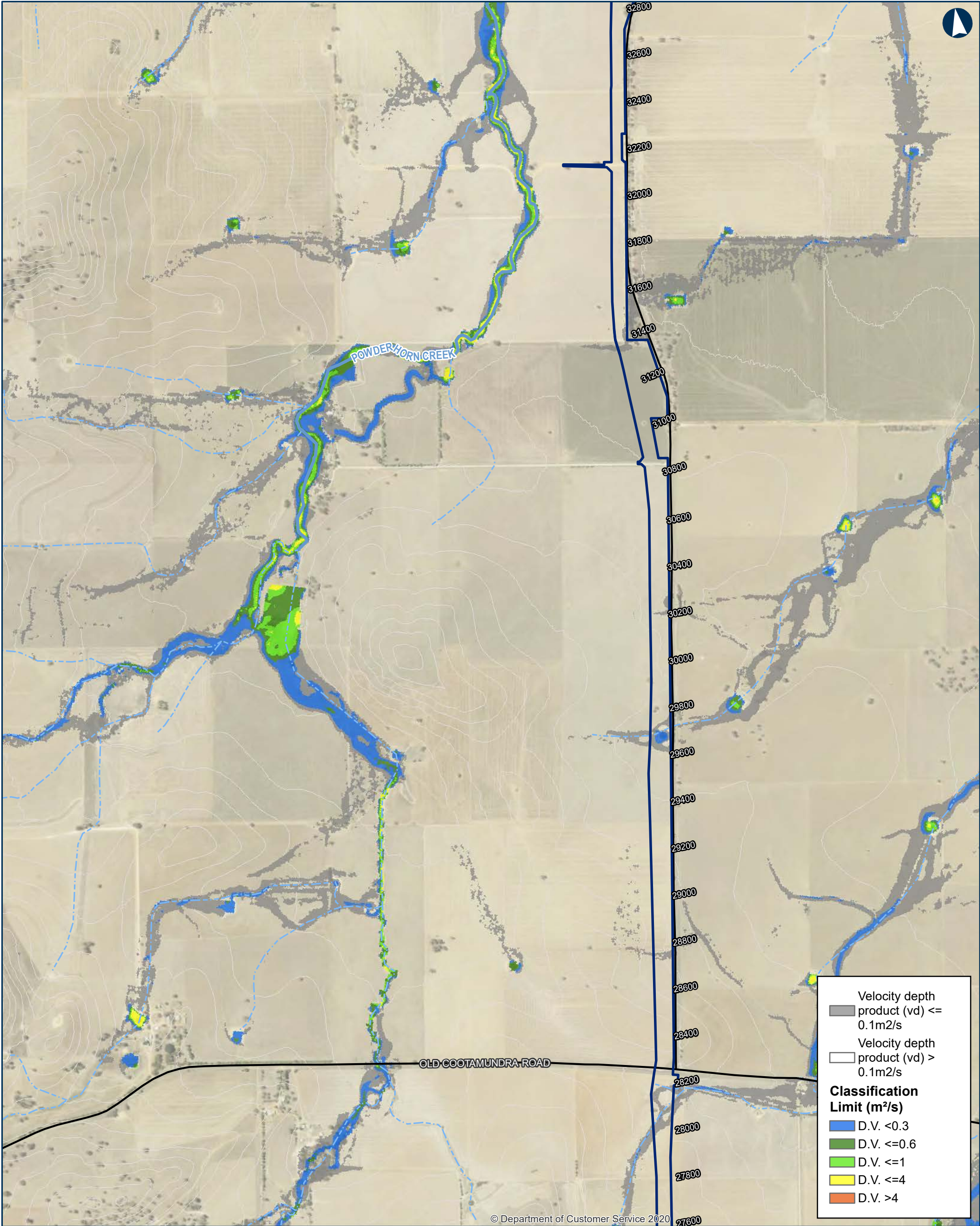

ILLABO TO STOCKINBINGAL 1% AEP Flood Existing Hazard

Map 7 of 9

0 200 400  
Metres

Coordinate System: GDA 1994 MGA Zone 55

ARTC makes no representation or warranty and assumes no duty of care or other responsibility to any party as to the completeness, accuracy or suitability of the information contained in this GIS map. The GIS map has been prepared from material provided to ARTC by an external source and ARTC has not taken any steps to verify the completeness, accuracy or suitability of that material. ARTC will not be responsible for any loss or damage suffered as a result of any person whatsoever placing reliance upon the information contained within this GIS map.

Date: 5/10/2023 Paper: A3  
Author: IRDJV Scale: 1:15,000  
Data Sources: IRDJV, ARTC, LPI

- Permanent acquisition boundary
- Chainage (distance in metres from southern limit of the proposal) 40950
- 5m Contours
- Existing Rail
- Minor watercourse (Strahler SO 1-3)
- Major watercourse (Strahler SO 4-6)
- Local road
- Sub-arterial road
- Arterial road

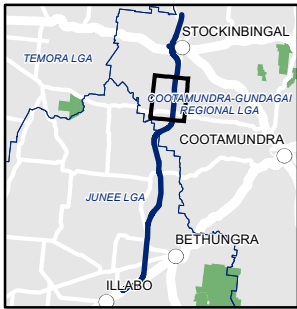

INLAND RAIL ARTC

The Australian Government is delivering Inland Rail through the Australian Rail Track Corporation (ARTC), in partnership with the private sector.



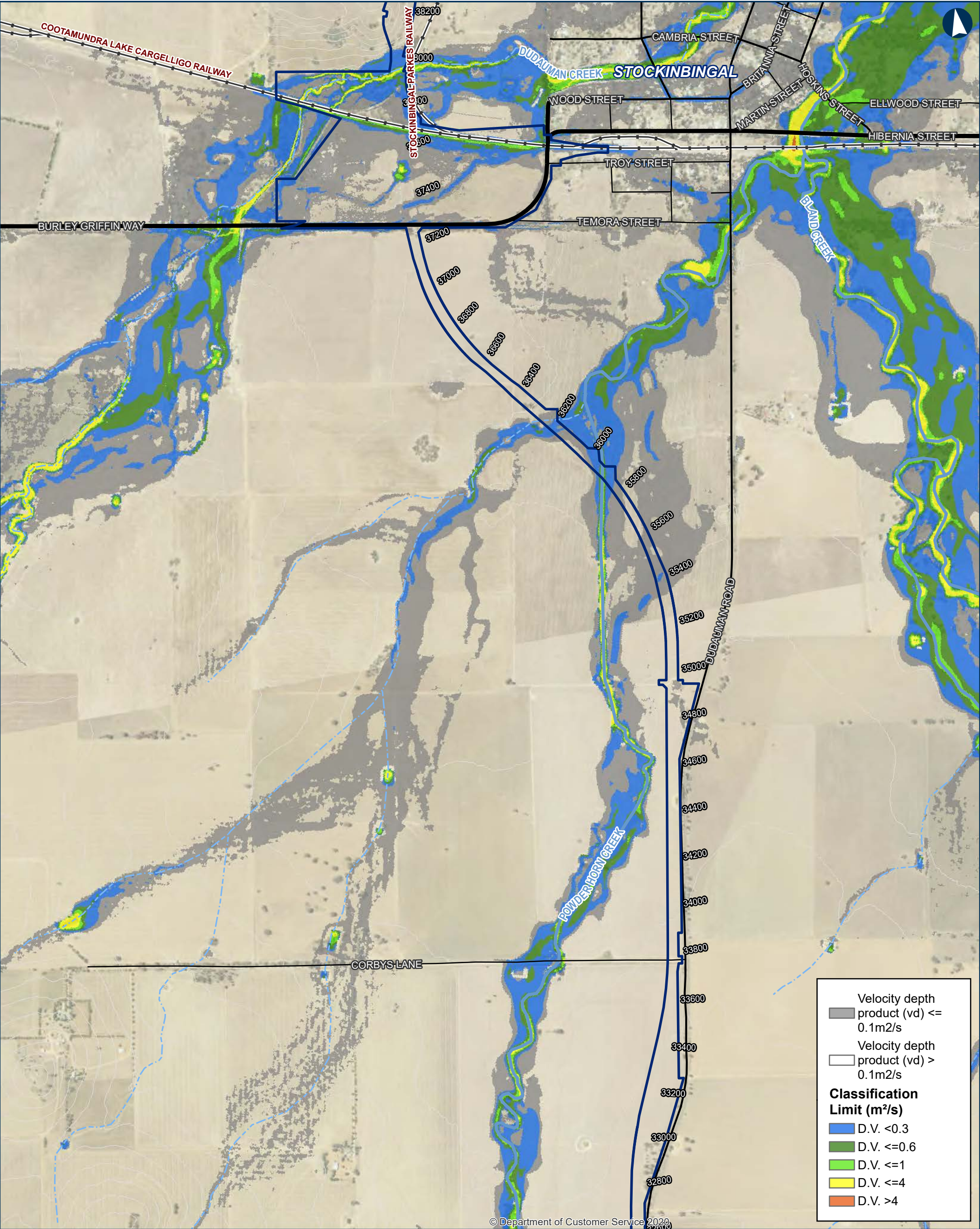

ILLABO TO STOCKINBINGAL 1% AEP Flood Existing Hazard

Map 8 of 9

0 200 400 Metres

Coordinate System: GDA 1994 MGA Zone 55

ARTC makes no representation or warranty and assumes no duty of care or other responsibility to any party as to the completeness, accuracy or suitability of the information contained in this GIS map. The GIS map has been prepared from material provided to ARTC by an external source and ARTC has not taken any steps to verify the completeness, accuracy or suitability of that material. ARTC will not be responsible for any loss or damage suffered as a result of any person whatsoever placing reliance upon the information contained within this GIS map.

Date: 5/10/2023 Paper: A3  
Author: IRDJV Scale: 1:15,000  
Data Sources: IRDJV, ARTC, LPI

- Permanent acquisition boundary
- Chainage (distance in metres from southern limit of the proposal) 40950
- 5m Contours
- Existing Rail
- Minor watercourse (Strahler SO 1-3)
- Major watercourse (Strahler SO 4-6)
- Local road
- Sub-arterial road
- Arterial road

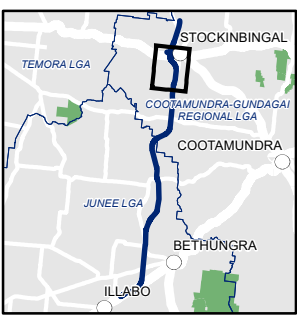

INLAND RAIL ARTC

The Australian Government is delivering Inland Rail through the Australian Rail Track Corporation (ARTC), in partnership with the private sector.



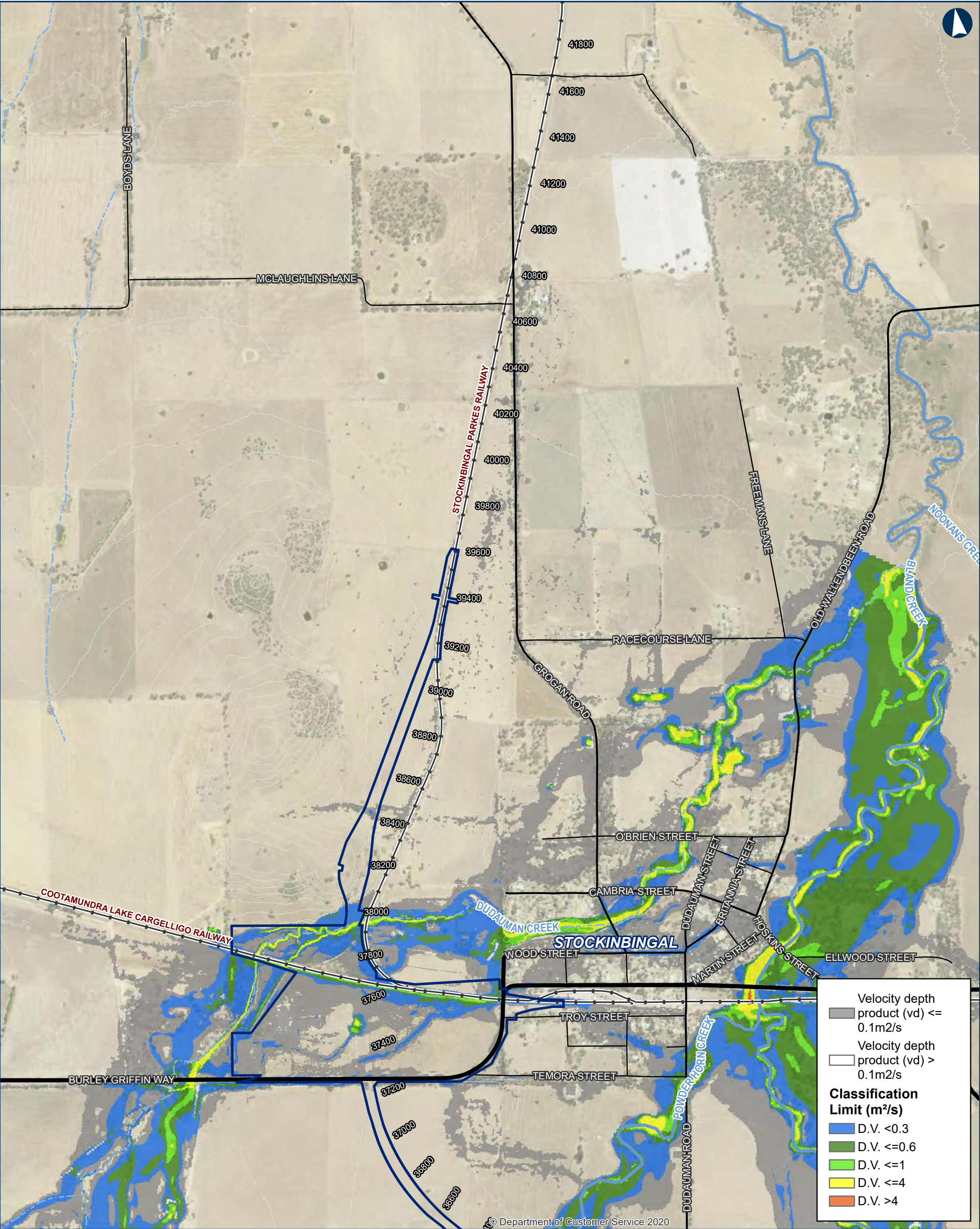

ILLABO TO STOCKINBINGAL 1% AEP Flood Existing Hazard

0 200 400 Metres

Coordinate System: GDA 1994 MGA Zone 55

ARTC makes no representation or warranty and assumes no duty of care or other responsibility to any party as to the completeness, accuracy or suitability of the information contained in this GIS map. The GIS map has been prepared from material provided to ARTC by an external source and ARTC has not taken any steps to verify the completeness, accuracy or suitability of that material. ARTC will not be responsible for any loss or damage suffered as a result of any person whatsoever placing reliance upon the information contained within this GIS map.

Date: 5/10/2023  
Author: IRDJV  
Data Sources: IRDJV, ARTC, LPI

Paper: A3  
Scale: 1:15,000

Permanent acquisition boundary

Chainage (distance in metres from southern limit of the proposal)

40950

5m Contours

Existing Rail

Minor watercourse (Strahler SO 1-3)

Major watercourse (Strahler SO 4-6)

Local road

Sub-arterial road

Arterial road



The Australian Government is delivering Inland Rail through the Australian Rail Track Corporation (ARTC), in partnership with the private sector.



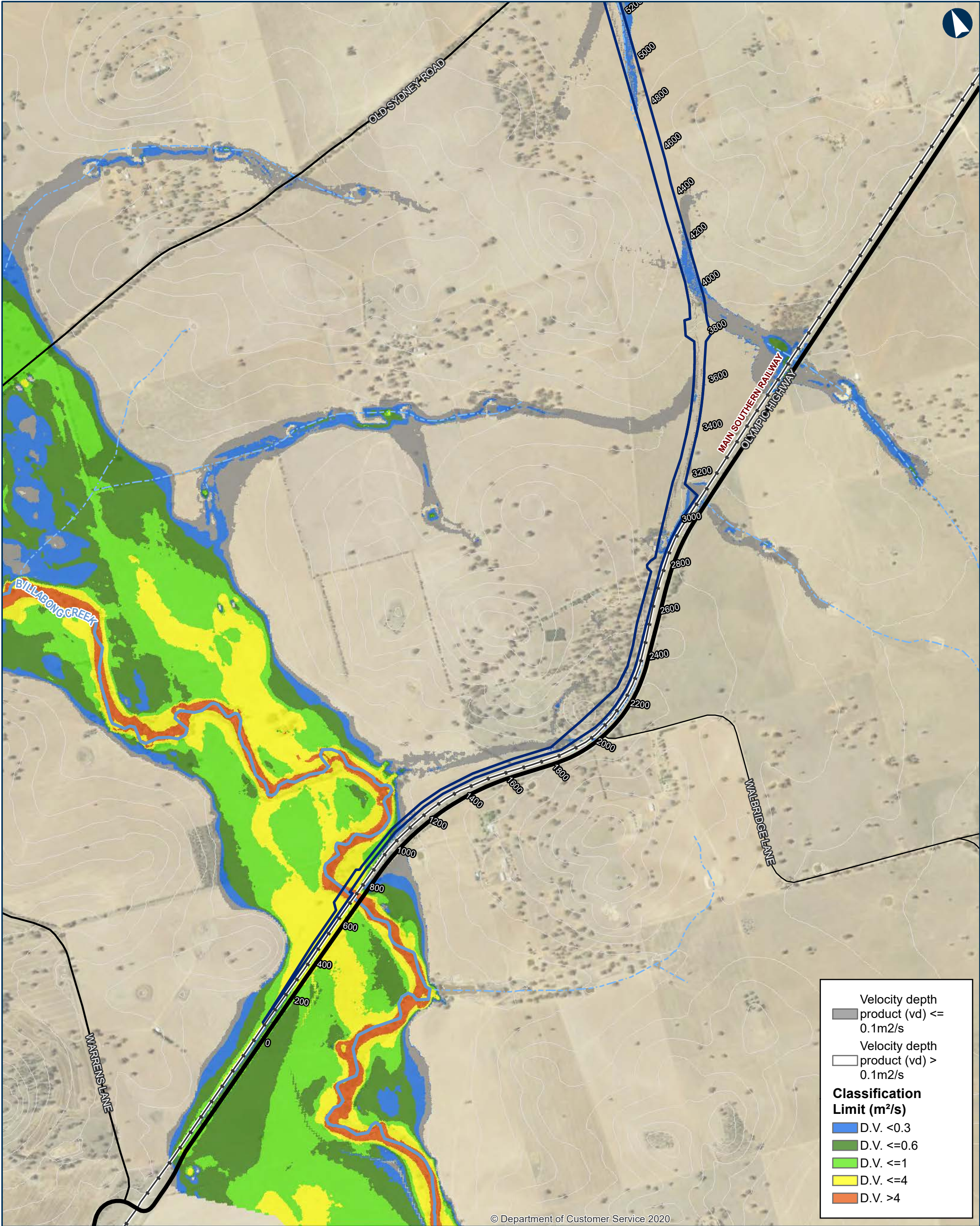

© Department of Customer Service 2020

ILLABO TO STOCKINBINGAL 1% AEPCC Flood Existing Hazard

Map 1 of 9

0 200 400 Metres

Coordinate System: GDA 1994 MGA Zone 55

ARTC makes no representation or warranty and assumes no duty of care or other responsibility to any party as to the completeness, accuracy or suitability of the information contained in this GIS map. The GIS map has been prepared from material provided to ARTC by an external source and ARTC has not taken any steps to verify the completeness, accuracy or suitability of that material. ARTC will not be responsible for any loss or damage suffered as a result of any person whatsoever placing reliance upon the information contained within this GIS map.

Date: 5/10/2023

Paper: A3

Author: IRDJV

Scale: 1:15,000

Data Sources: IRDJV, ARTC, LPI

Permanent acquisition boundary

Chainage (distance in metres from southern limit of the proposal)

5m Contours

Existing rail

Minor watercourse (Strahler SO 1-3)

Major watercourse (Strahler SO 4-6)

Local road

Sub-arterial road

Arterial road

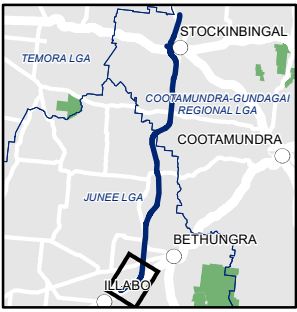

INLAND RAIL ARTC

The Australian Government is delivering Inland Rail through the Australian Rail Track Corporation (ARTC), in partnership with the private sector.



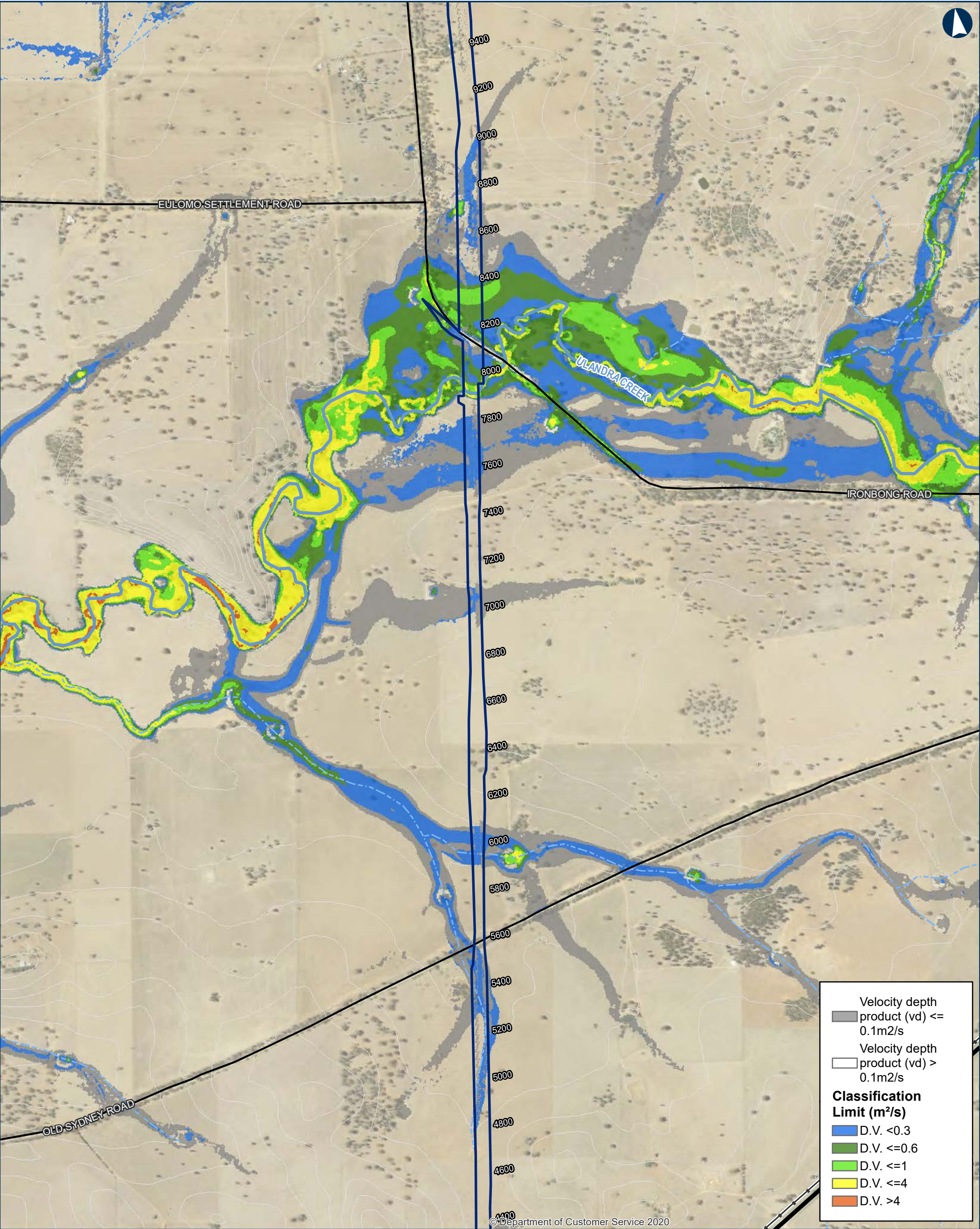

ILLABO TO STOCKINBINGAL 1% AEPCC Flood Existing Hazard

Map 2 of 9

0 200 400 Metres

Coordinate System: GDA 1994 MGA Zone 55

ARTC makes no representation or warranty and assumes no duty of care or other responsibility to any party as to the completeness, accuracy or suitability of the information contained in this GIS map. The GIS map has been prepared from material provided to ARTC by an external source and ARTC has not taken any steps to verify the completeness, accuracy or suitability of that material. ARTC will not be responsible for any loss or damage suffered as a result of any person whatsoever placing reliance upon the information contained within this GIS map.

Date: 5/10/2023  
Author: IRDJV  
Data Sources: IRDJV, ARTC, LPI

Paper: A3  
Scale: 1:15,000

Permanent acquisition boundary

Chainage (distance in metres from southern limit of the proposal)

5m Contours

Existing rail

Minor watercourse (Strahler SO 1-3)

Major watercourse (Strahler SO 4-6)

Local road

Sub-arterial road

Arterial road



INLAND RAIL ARTC

The Australian Government is delivering Inland Rail through the Australian Rail Track Corporation (ARTC), in partnership with the private sector.



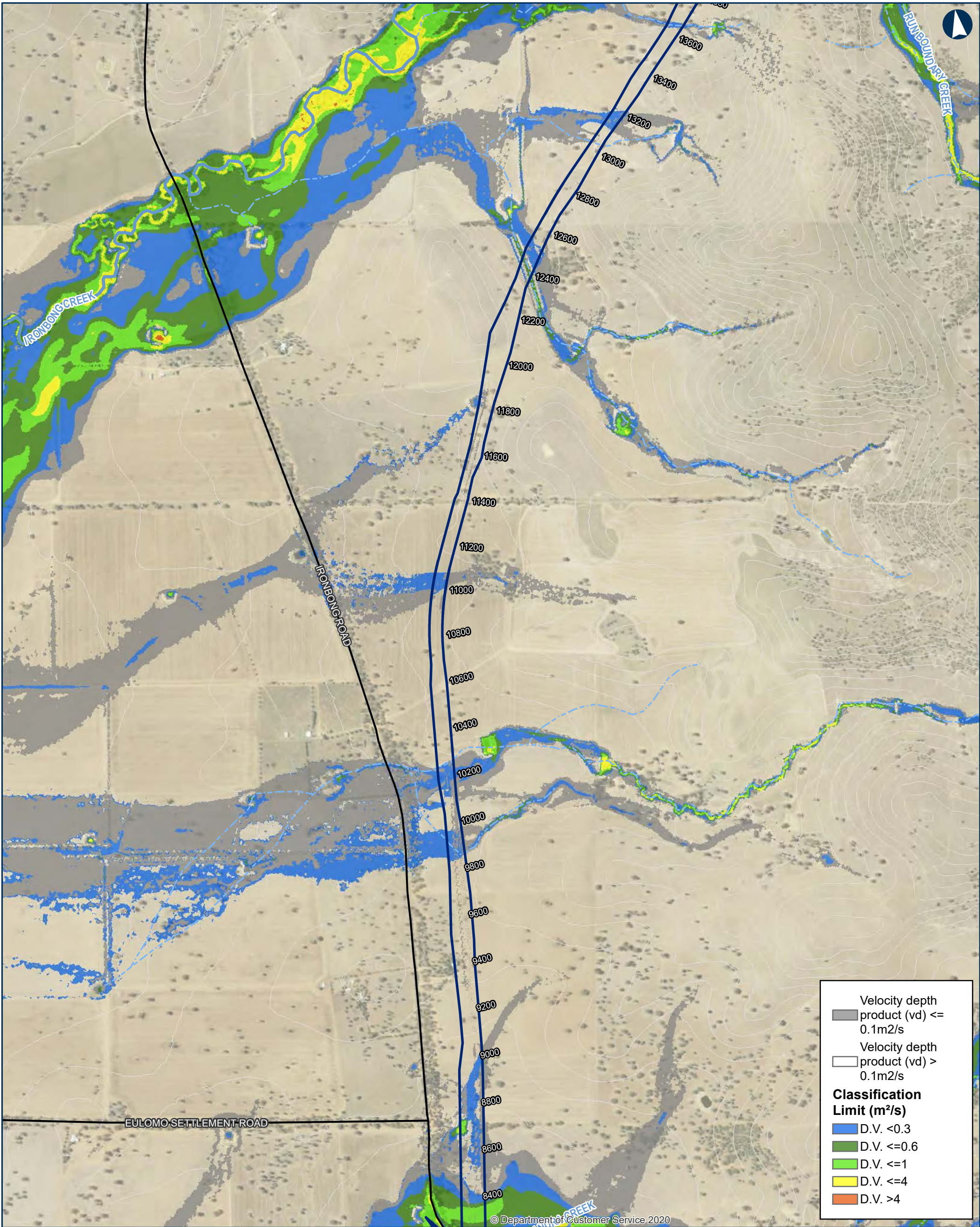

Velocity depth

product (vd) <= 0.1m2/s

Velocity depth

product (vd) > 0.1m2/s

Classification

Limit (m<sup>2</sup>/s)

D.V. <0.3

D.V. <=0.6

D.V. <=1

D.V. <=4

D.V. >4

ILLABO TO STOCKINBINGAL 1% AEPCC Flood Existing Hazard

Map 3 of 9

0200400

Metres

Coordinate System: GDA 1994 MGA Zone 55

ARTC makes no representation or warranty and assumes no duty of care or other responsibility to any party as to the completeness, accuracy or suitability of the information contained in this GIS map. The GIS map has been prepared from material provided to ARTC by an external source and ARTC has not taken any steps to verify the completeness, accuracy or suitability of that material. ARTC will not be responsible for any loss or damage suffered as a result of any person whatsoever placing reliance upon the information contained within this GIS map.

Date: 5/10/2023

Paper: A3

Author: IRDJV

Scale: 1:15,000

Data Sources: IRDJV, ARTC, LPI

Permanent acquisition boundary

Chainage (distance in metres from southern limit of the proposal)

5m Contours

Existing rail

Minor watercourse (Strahler SO 1-3)

Major watercourse (Strahler SO 4-6)

Local road

Sub-arterial road

Arterial road

The Australian Government is delivering Inland Rail through the Australian Rail Track Corporation (ARTC), in partnership with the private sector.

\\corp.pbwan.net\ANZ\Projects\IPS108286\_Inland\_Rail\_Illab4\_WIP\GIS\AWS\IPS108286\_I2SITasks\220\_0122\_HYD\_HydrologyReport\June2023\Documents\1AEPCC\220\_0122\_HYD\_1AEPCCExistingHazard\_v5.mxd



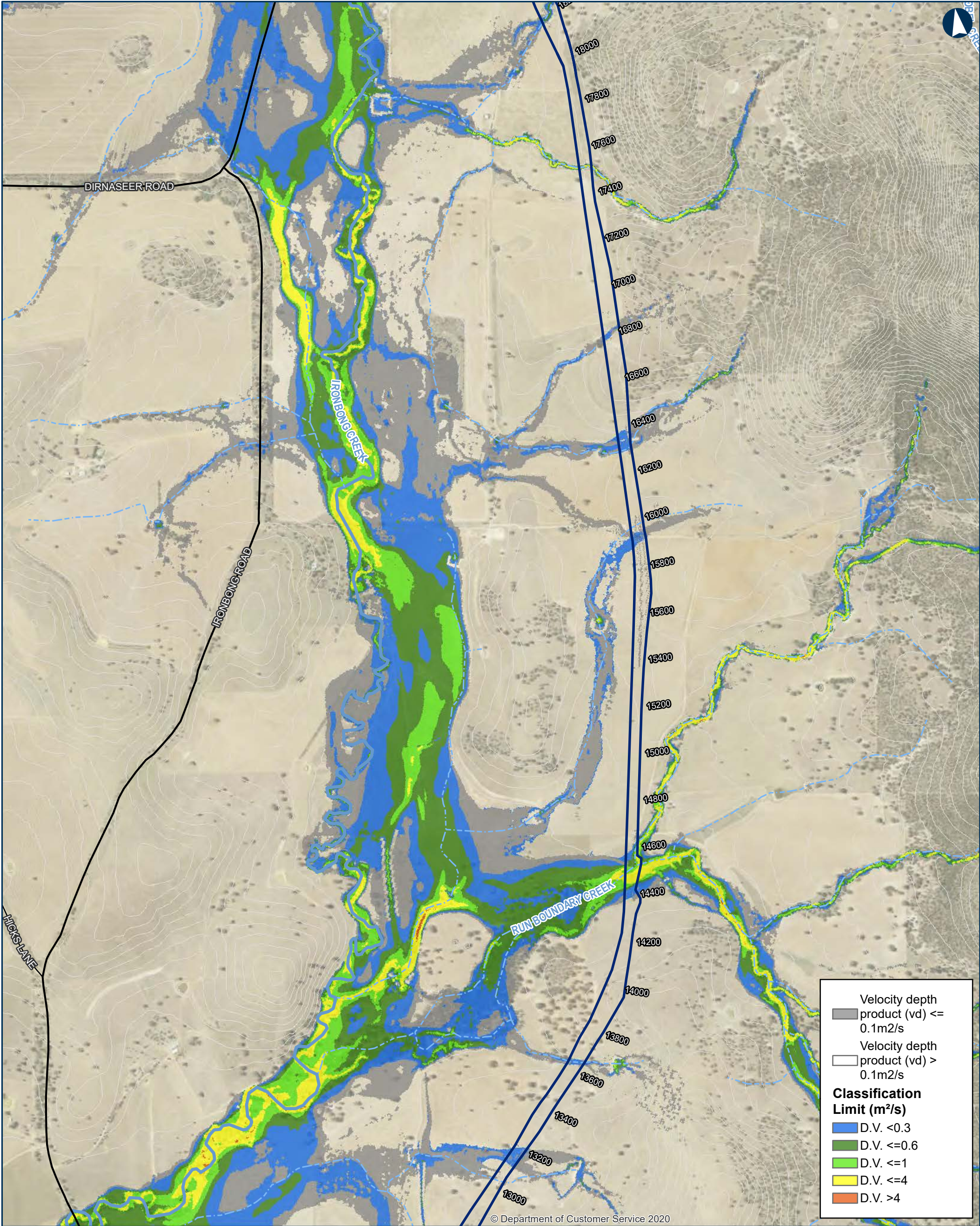

Velocity depth  
product (vd)  $\leq$  0.1m<sup>2</sup>/s

Velocity depth  
product (vd) > 0.1m<sup>2</sup>/s

**Classification Limit (m<sup>2</sup>/s)**

- D.V. <0.3
- D.V.  $\leq$ 0.6
- D.V.  $\leq$ 1
- D.V.  $\leq$ 4
- D.V. >4

ILLABO TO STOCKINBINAL 1% AEPCC Flood Existing Hazard

Map 4 of 9

0 200 400 Metres

Coordinate System: GDA 1994 MGA Zone 55

Date: 5/10/2023  
Author: IRDJV  
Data Sources: IRDJV, ARTC, LPI

Paper: A3  
Scale: 1:15,000

Permanent acquisition boundary

Chainage (distance in metres from southern limit of the proposal)

5m Contours

Existing rail

Minor watercourse (Strahler SO 1-3)

Major watercourse (Strahler SO 4-6)

Local road

Sub-arterial road

Arterial road

40950

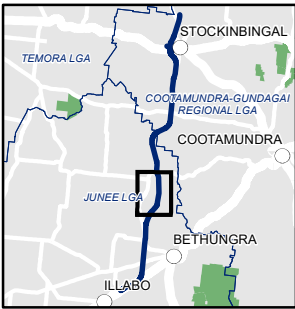

**INLAND RAIL** **ARTC**

The Australian Government is delivering Inland Rail through the Australian Rail Track Corporation (ARTC), in partnership with the private sector.



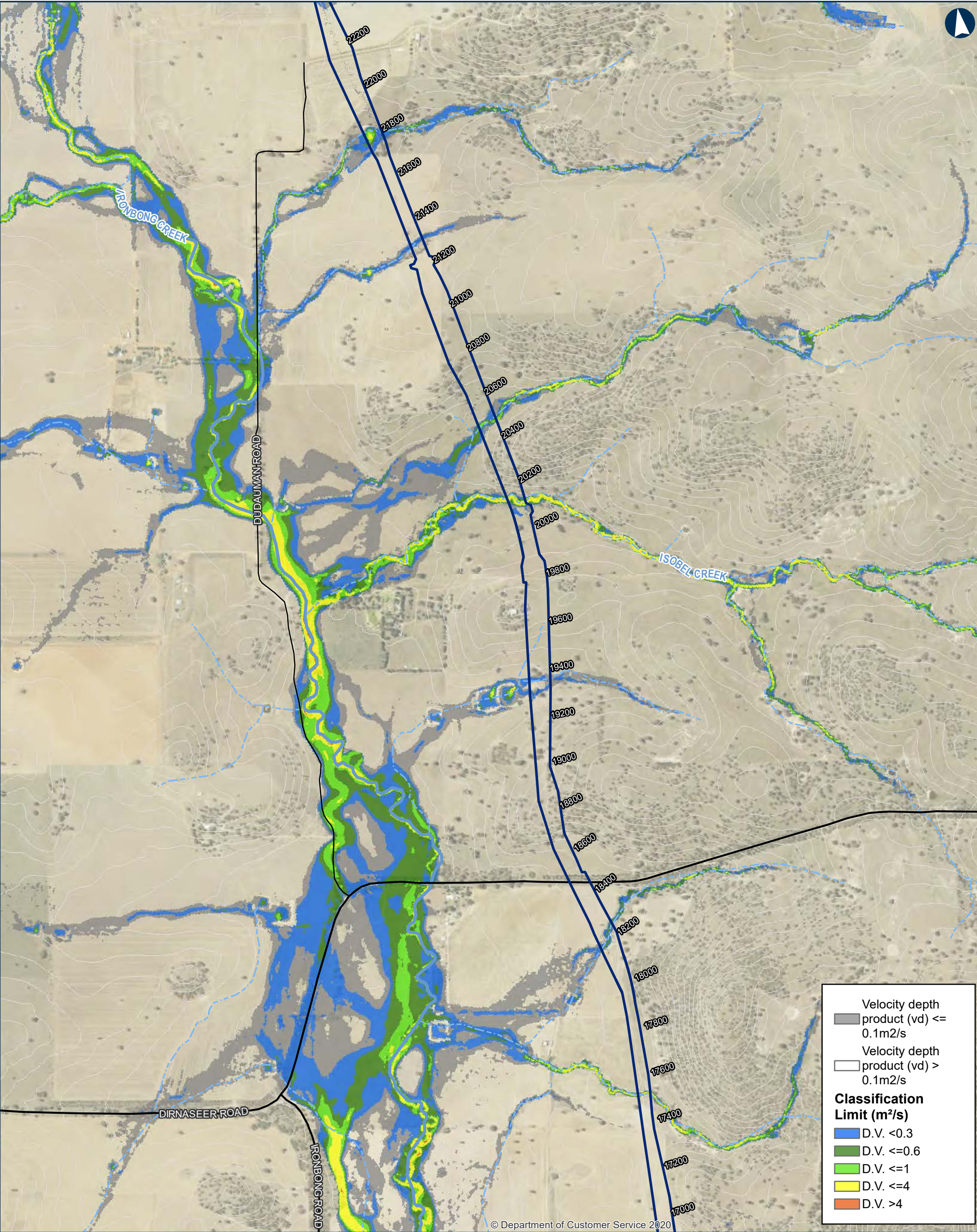

ILLABO TO STOCKINBINGAL 1% AEPCC Flood Existing Hazard

Map 5 of 9

0 200 400 Metres

Coordinate System: GDA 1994 MGA Zone 55

ARTC makes no representation or warranty and assumes no duty of care or other responsibility to any party as to the completeness, accuracy or suitability of the information contained in this GIS map. The GIS map has been prepared from material provided to ARTC by an external source and ARTC has not taken any steps to verify the completeness, accuracy or suitability of that material. ARTC will not be responsible for any loss or damage suffered as a result of any person whatsoever placing reliance upon the information contained within this GIS map.

Date: 5/10/2023  
Author: IRDJV  
Data Sources: IRDJV, ARTC, LPI

Paper: A3  
Scale: 1:15,000

Permanent acquisition boundary

Chainage (distance in metres from southern limit of the proposal)

5m Contours

Existing rail

Minor watercourse (Strahler SO 1-3)

Major watercourse (Strahler SO 4-6)

Local road

Sub-arterial road

Arterial road

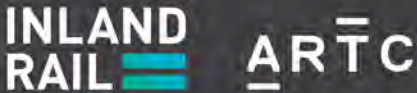
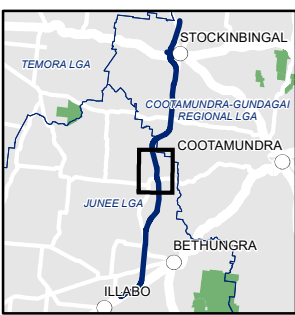

The Australian Government is delivering Inland Rail through the Australian Rail Track Corporation (ARTC), in partnership with the private sector.





ILLABO TO STOCKINBINGAL 1% AEPCC Flood Existing Hazard

Map 6 of 9

0 200 400 Metres

Coordinate System: GDA 1994 MGA Zone 55

ARTC makes no representation or warranty and assumes no duty of care or other responsibility to any party as to the completeness, accuracy or suitability of the information contained in this GIS map. The GIS map has been prepared from material provided to ARTC by an external source and ARTC has not taken any steps to verify the completeness, accuracy or suitability of that material. ARTC will not be responsible for any loss or damage suffered as a result of any person whatsoever placing reliance upon the information contained within this GIS map.

Date: 5/10/2023  
Author: IRDJV  
Data Sources: IRDJV, ARTC, LPI

Paper: A3  
Scale: 1:15,000

Permanent acquisition boundary

Chainage (distance in metres from southern limit of the proposal)

5m Contours

Existing rail

Minor watercourse (Strahler SO 1-3)

Major watercourse (Strahler SO 4-6)

Local road

Sub-arterial road

Arterial road

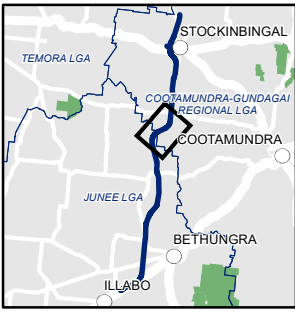

The Australian Government is delivering Inland Rail through the Australian Rail Track Corporation (ARTC), in partnership with the private sector.



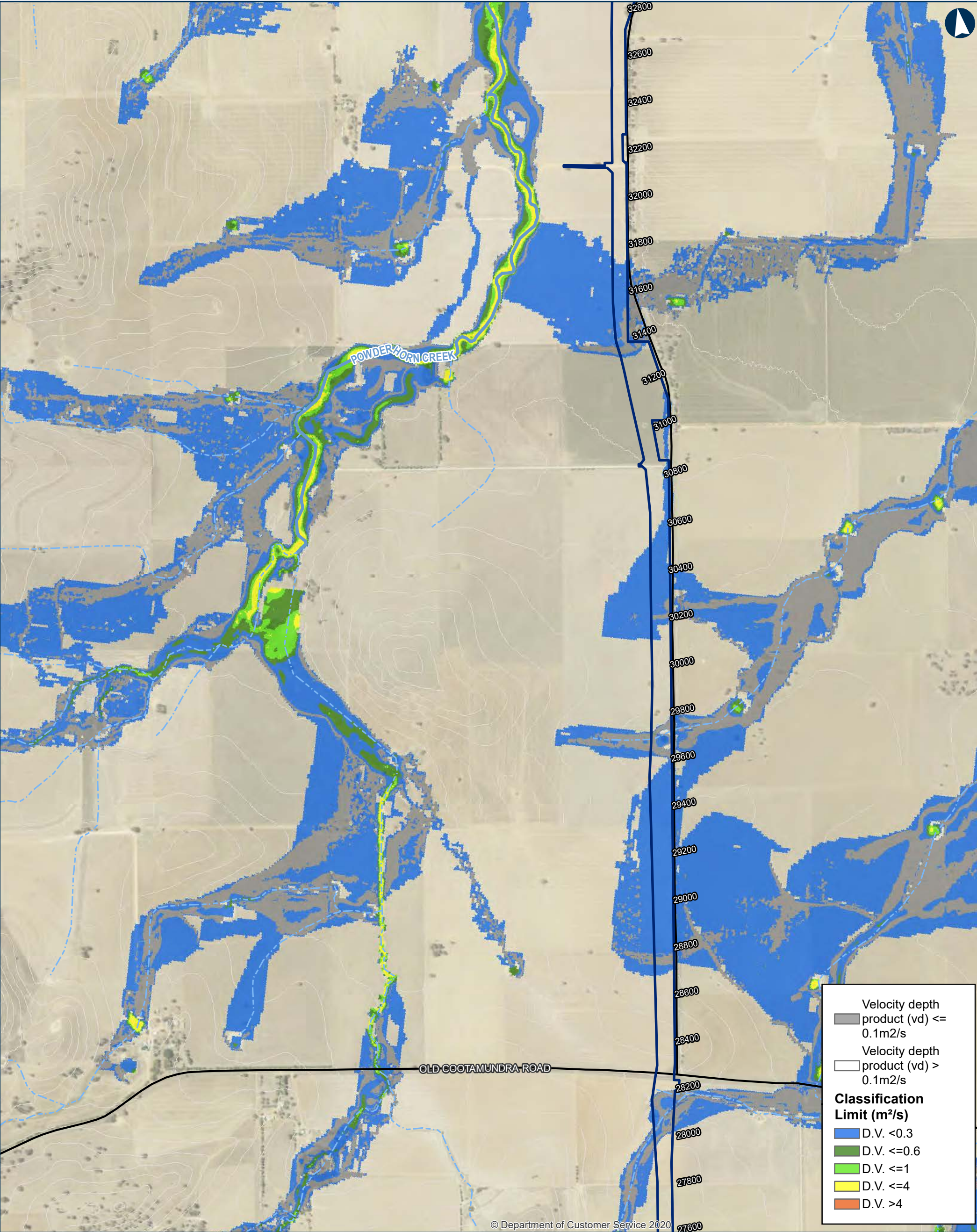

ILLABO TO STOCKINBINGAL 1% AEPCC Flood Existing Hazard

0200400Metres

Coordinate System: GDA 1994 MGA Zone 55

ARTC makes no representation or warranty and assumes no duty of care or other responsibility to any party as to the completeness, accuracy or suitability of the information contained in this GIS map. The GIS map has been prepared from material provided to ARTC by an external source and ARTC has not taken any steps to verify the completeness, accuracy or suitability of that material. ARTC will not be responsible for any loss or damage suffered as a result of any person whatsoever placing reliance upon the information contained within this GIS map.

Date: 5/10/2023  
Author: IRDJV  
Data Sources: IRDJV, ARTC, LPI

Paper: A3  
Scale: 1:15,000

Permanent acquisition boundary

Chainage (distance in metres from southern limit of the proposal)

5m Contours

Existing rail

Minor watercourse (Strahler SO 1-3)

Major watercourse (Strahler SO 4-6)

Local road

Sub-arterial road

Arterial road

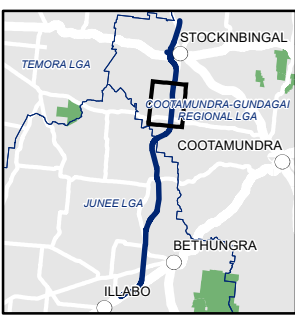

The Australian Government is delivering Inland Rail through the Australian Rail Track Corporation (ARTC), in partnership with the private sector.



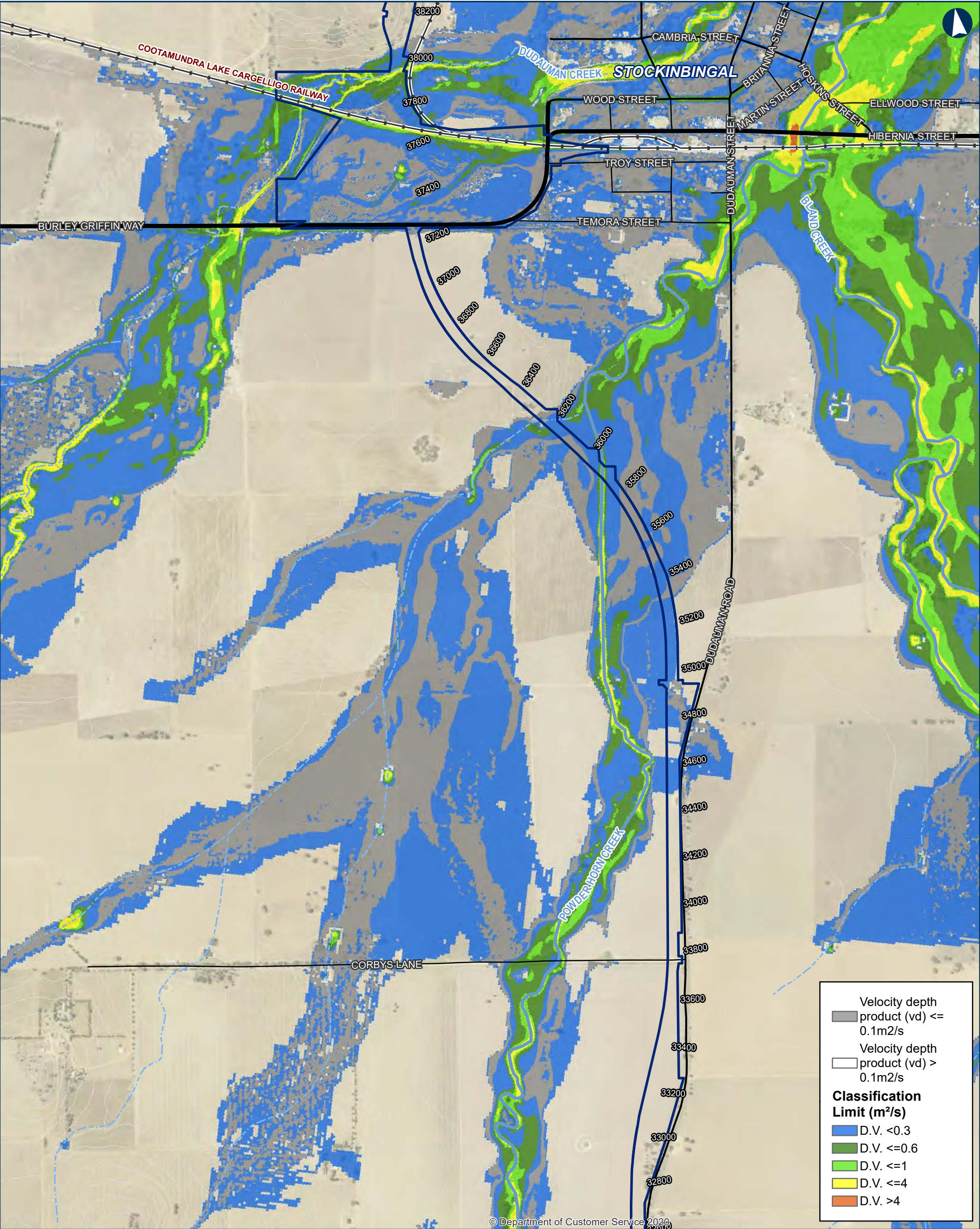

0200400Metres

Coordinate System: GDA 1994 MGA Zone 55

Date: 5/10/2023

Author: IRDJV

Data Sources: IRDJV, ARTC, LPI

Paper: A3

Scale: 1:15,000

Permanent acquisition boundary

Chainage (distance in metres from southern limit of the proposal)

5m Contours

Existing rail

Minor watercourse (Strahler SO 1-3)

Major watercourse (Strahler SO 4-6)

Local road

Sub-arterial road

Arterial road

ILLABO TO STOCKINBINGAL 1% AEPCC Flood Existing Hazard

Map 8 of 9

STOCKINBINGAL

ILLABO

TEMPORA LGA

COOTAMUNDRA-GUNDAGAI REGIONAL LGA

COOTAMUNDRA

BETHUNGRA

JUNEE LGA

INLAND RAIL

ARTC

The Australian Government is delivering Inland Rail through the Australian Rail Track Corporation (ARTC), in partnership with the private sector.

\\corp.pbwan.net\ANZ\Projects\PS108286\_Inland\_Rail\_Illab4\_WIP\GIS\AWS\PS108286\_I2SITasks\220\_0122\_HYD\_HydrologyReport\June2023\Documents\1AEPCC\220\_0122\_HYD\_1AEPCCExistingHazard\_v5.mxd



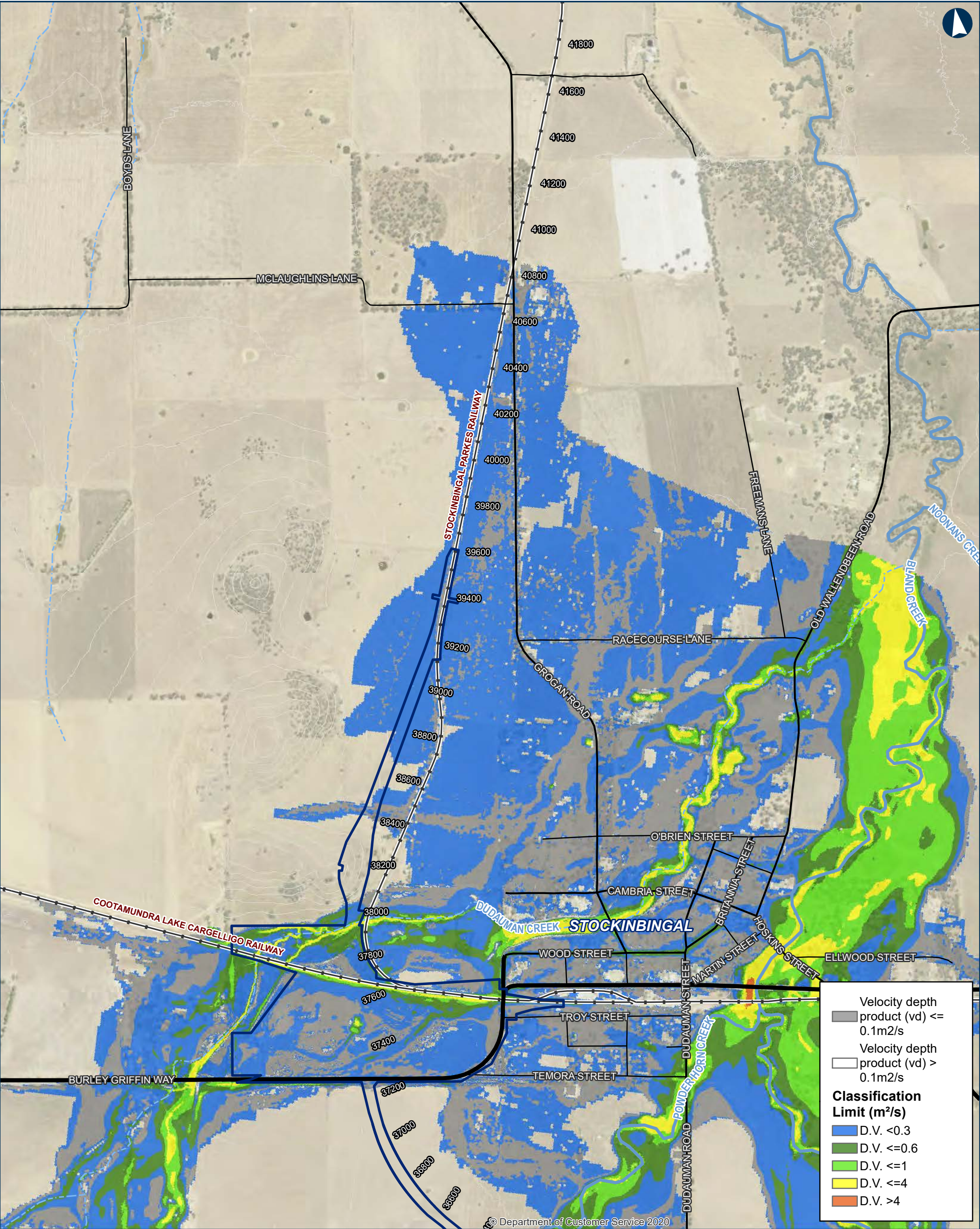

ILLABO TO STOCKINBINGAL 1% AEPC Flood Existing Hazard

0 200 400 Metres

Coordinate System: GDA 1994 MGA Zone 55

ARTC makes no representation or warranty and assumes no duty of care or other responsibility to any party as to the completeness, accuracy or suitability of the information contained in this GIS map. The GIS map has been prepared from material provided to ARTC by an external source and ARTC has not taken any steps to verify the completeness, accuracy or suitability of that material. ARTC will not be responsible for any loss or damage suffered as a result of any person whatsoever placing reliance upon the information contained within this GIS map.

Date: 5/10/2023  
Author: IRDJV  
Data Sources: IRDJV, ARTC, LPI

Paper: A3  
Scale: 1:15,000

Permanent acquisition boundary

Chainage (distance in metres from southern limit of the proposal)

5m Contours

Existing rail

Minor watercourse (Strahler SO 1-3)

Major watercourse (Strahler SO 4-6)

Local road

Sub-arterial road

Arterial road



The Australian Government is delivering Inland Rail through the Australian Rail Track Corporation (ARTC), in partnership with the private sector.



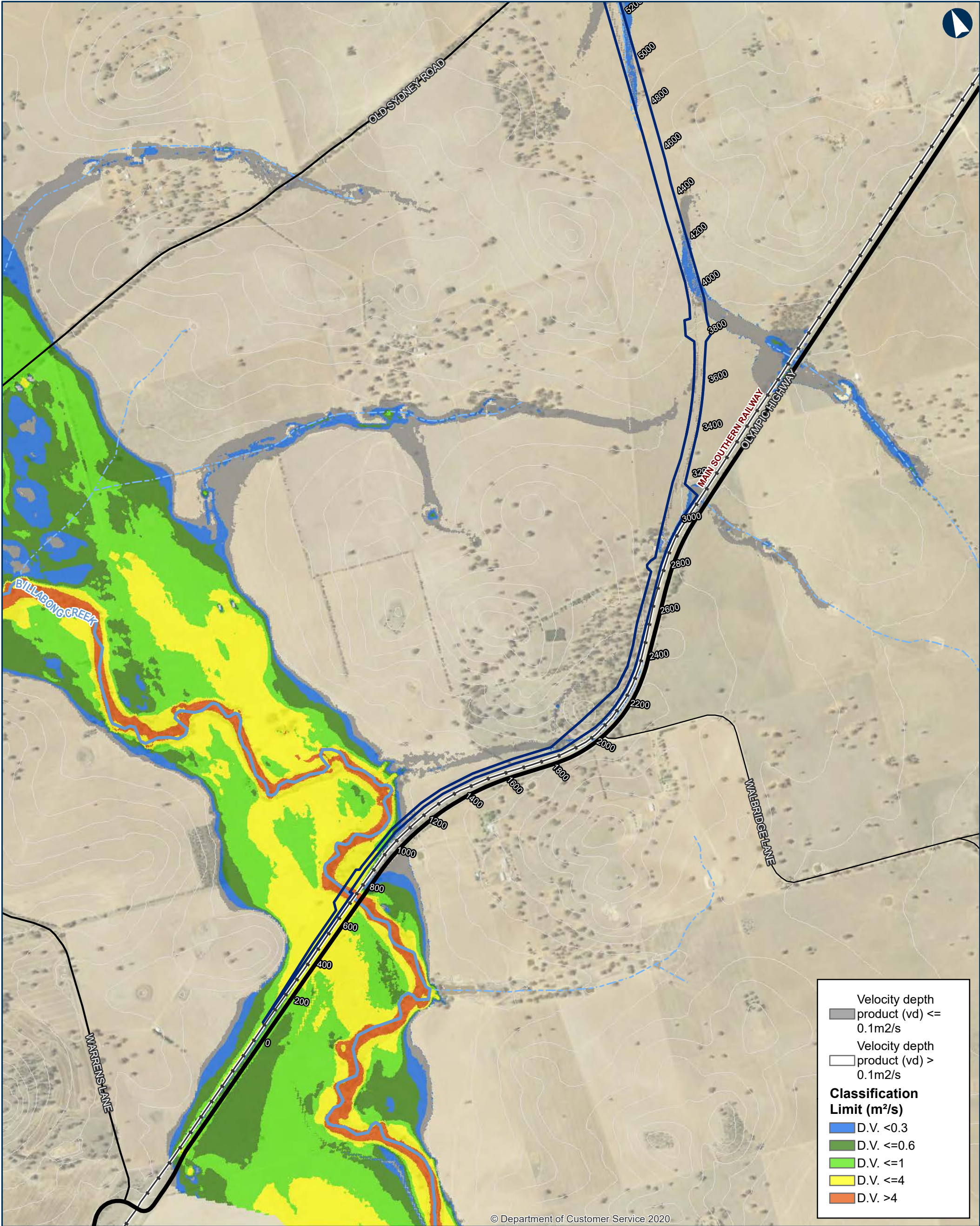

© Department of Customer Service 2020

Velocity depth  
product (vd) <= 0.1m2/s

Velocity depth  
product (vd) > 0.1m2/s

Classification  
Limit (m²/s)

D.V. <0.3

D.V. <=0.6

D.V. <=1

D.V. <=4

D.V. >4

ILLABO TO STOCKINBINGAL 0.05% AEP Flood Existing Hazard

Map 1 of 9

0 200 400 Metres

Coordinate System: GDA 1994 MGA Zone 55

ARTC makes no representation or warranty and assumes no duty of care or other responsibility to any party as to the completeness, accuracy or suitability of the information contained in this GIS map. The GIS map has been prepared from material provided to ARTC by an external source and ARTC has not taken any steps to verify the completeness, accuracy or suitability of that material. ARTC will not be responsible for any loss or damage suffered as a result of any person whatsoever placing reliance upon the information contained within this GIS map.

Date: 5/10/2023  
Author: IRDJV  
Data Sources: IRDJV, ARTC, LPI

Paper: A3  
Scale: 1:15,000

Permanent acquisition boundary

Chainage (distance in metres from southern limit of the proposal)

5m Contours

Existing Rail

Minor watercourse (Strahler SO 1-3)

Major watercourse (Strahler SO 4-6)

Local road

Sub-arterial road

Arterial road

STOCKINBINGAL

TEMORA LGA

COOTAMUNDRA-GUNDAGAI REGIONAL LGA

COOTAMUNDRA

JUNE LGA

BETHUNGRA

ILLABO

INLAND RAIL

ARTC

The Australian Government is delivering Inland Rail through the Australian Rail Track Corporation (ARTC), in partnership with the private sector.



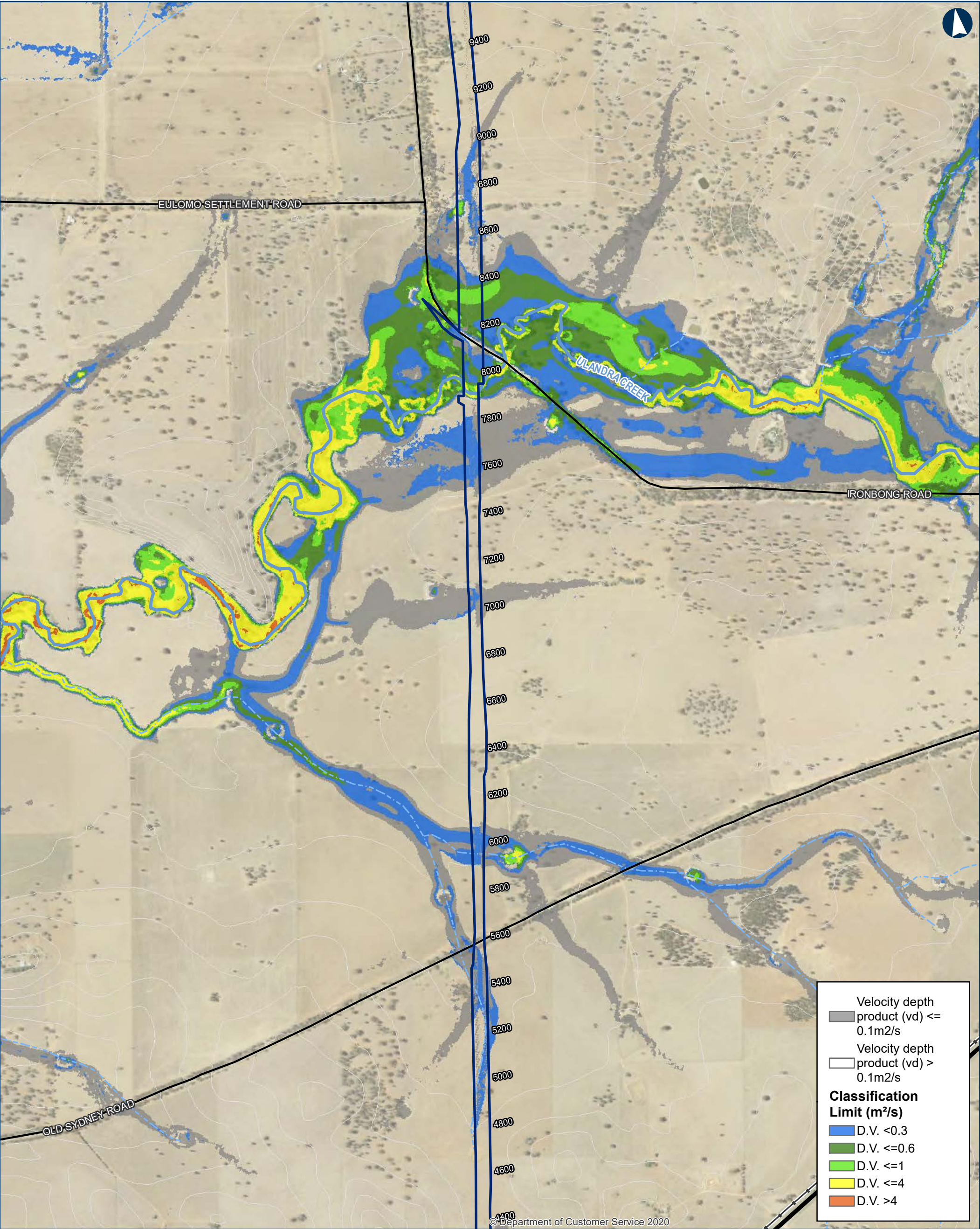

ILLABO TO STOCKINBINGAL 0.05% AEP Flood Existing Hazard

Map 2 of 9

0 200 400 Metres

Coordinate System: GDA 1994 MGA Zone 55

ARTC makes no representation or warranty and assumes no duty of care or other responsibility to any party as to the completeness, accuracy or suitability of the information contained in this GIS map. The GIS map has been prepared from material provided to ARTC by an external source and ARTC has not taken any steps to verify the completeness, accuracy or suitability of that material. ARTC will not be responsible for any loss or damage suffered as a result of any person whatsoever placing reliance upon the information contained within this GIS map.

Date: 5/10/2023  
Author: IRDJV  
Data Sources: IRDJV, ARTC, LPI

Permanent acquisition boundary

Chainage (distance in metres from southern limit of the proposal)

5m Contours

Existing Rail

Minor watercourse (Strahler SO 1-3)

Major watercourse (Strahler SO 4-6)

Local road

Sub-arterial road

Arterial road

**INLAND RAIL** **ARTC**

The Australian Government is delivering Inland Rail through the Australian Rail Track Corporation (ARTC), in partnership with the private sector.



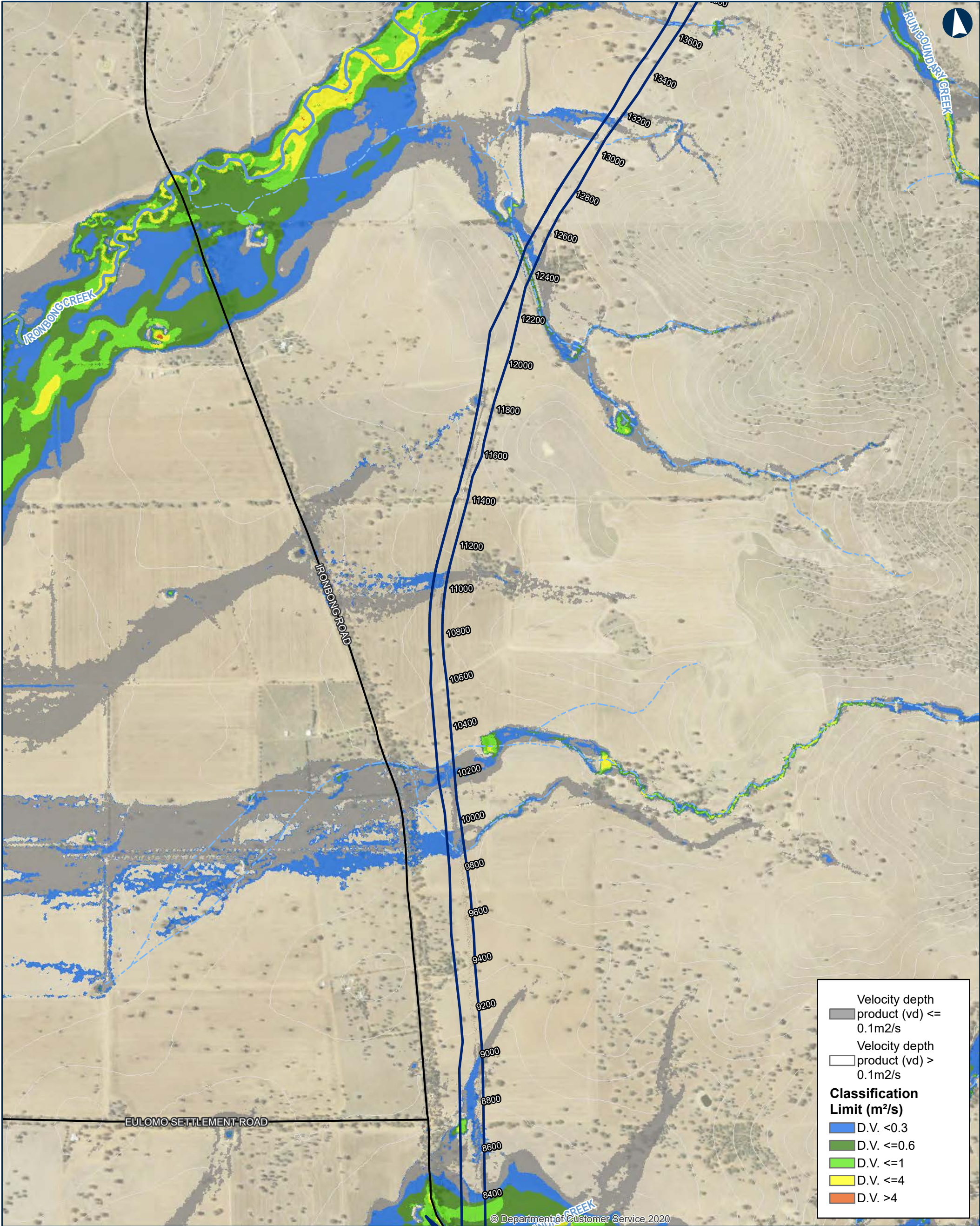

ILLABO TO STOCKINBINGAL 0.05% AEP Flood Existing Hazard

Map 3 of 9

0 200 400 Metres

Coordinate System: GDA 1994 MGA Zone 55

ARTC makes no representation or warranty and assumes no duty of care or other responsibility to any party as to the completeness, accuracy or suitability of the information contained in this GIS map. The GIS map has been prepared from material provided to ARTC by an external source and ARTC has not taken any steps to verify the completeness, accuracy or suitability of that material. ARTC will not be responsible for any loss or damage suffered as a result of any person whatsoever placing reliance upon the information contained within this GIS map.

Date: 5/10/2023  
Author: IRDJV  
Data Sources: IRDJV, ARTC, LPI

Paper: A3  
Scale: 1:15,000

Permanent acquisition boundary

Chainage (distance in metres from southern limit of the proposal)

40950

5m Contours

Existing Rail

Minor watercourse (Strahler SO 1-3)

Major watercourse (Strahler SO 4-6)

Local road

Sub-arterial road

Arterial road

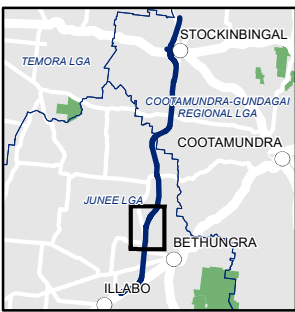

INLAND RAIL ARTC

The Australian Government is delivering Inland Rail through the Australian Rail Track Corporation (ARTC), in partnership with the private sector.



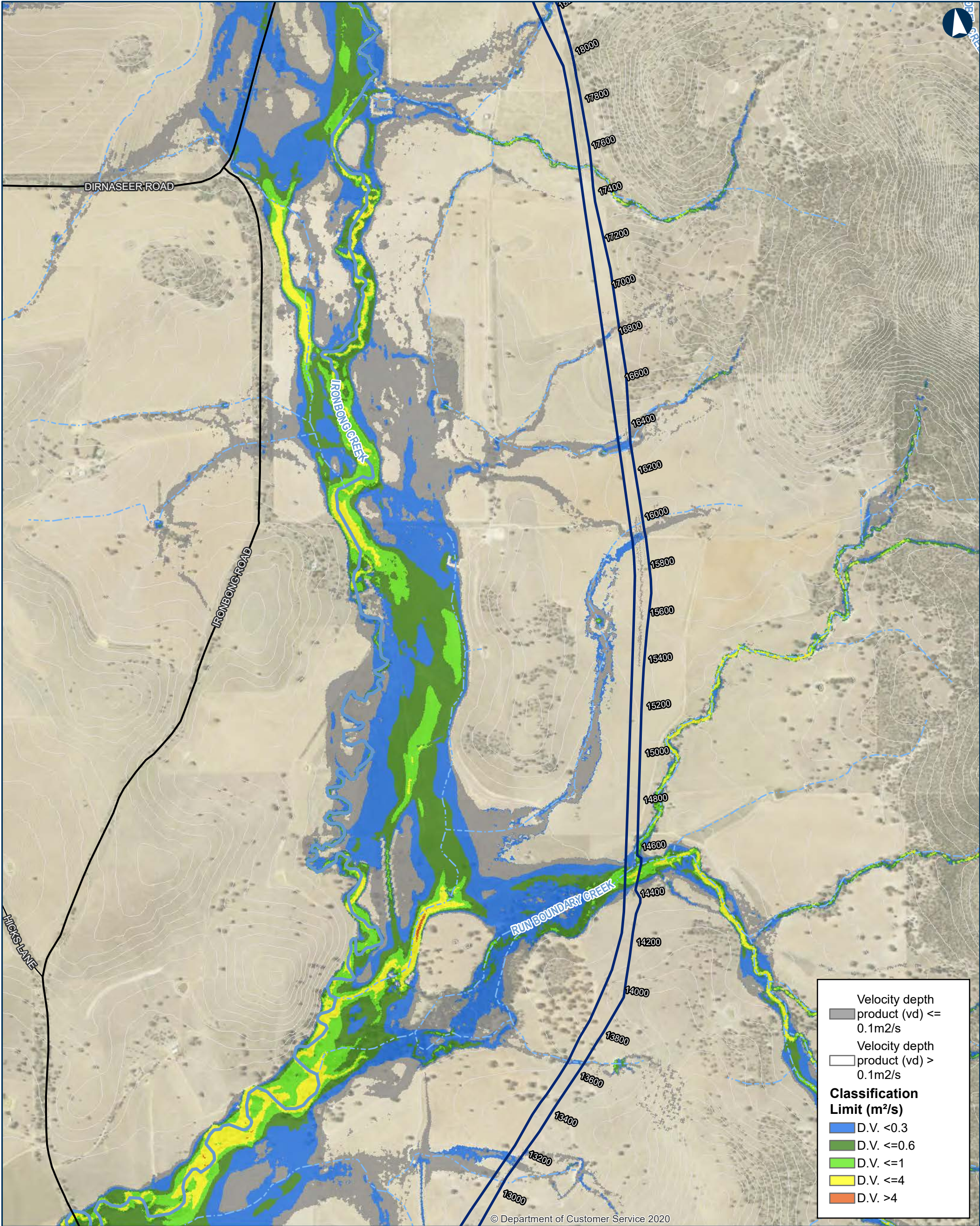

Velocity depth product (vd) <= 0.1m2/s

Velocity depth product (vd) > 0.1m2/s

Classification Limit (m<sup>2</sup>/s)

D.V. <0.3

D.V. <=0.6

D.V. <=1

D.V. <=4

D.V. >4

0200400Metres

Coordinate System: GDA 1994 MGA Zone 55

ARTC makes no representation or warranty and assumes no duty of care or other responsibility to any party as to the completeness, accuracy or suitability of the information contained in this GIS map. The GIS map has been prepared from material provided to ARTC by an external source and ARTC has not taken any steps to verify the completeness, accuracy or suitability of that material. ARTC will not be responsible for any loss or damage suffered as a result of any person whatsoever placing reliance upon the information contained within this GIS map.

Date: 5/10/2023

Author: IRDJV

Data Sources: IRDJV, ARTC, LPI

Paper: A3

Scale: 1:15,000

Permanent acquisition boundary

Chainage (distance in metres from southern limit of the proposal)

5m Contours

Existing Rail

Minor watercourse (Strahler SO 1-3)

Major watercourse (Strahler SO 4-6)

Local road

Sub-arterial road

Arterial road

ILLABO TO STOCKINBINGAL 0.05% AEP Flood Existing Hazard

Map 4 of 9

ILLABO

STOCKINBINGAL

TEMPORA LGA

COOTAMUNDRA-GUNDAGAI REGIONAL LGA

COOTAMUNDRA

BETHUNGRA

JUNE LGA

INLAND RAIL

ARTC

The Australian Government is delivering Inland Rail through the Australian Rail Track Corporation (ARTC), in partnership with the private sector.

\\corp.pbwan.net\ANZ\Projects\IPS108286\_Inland\_Rail\_Illab4\_WIP\GIS\AWS\IPS108286\_I2SITasks\220\_0122\_HYD\_HydrologyReport\June2023\Documents\0\_05AEP\220\_0122\_HYD\_0\_05AEPExistingHazard\_v5.mxd



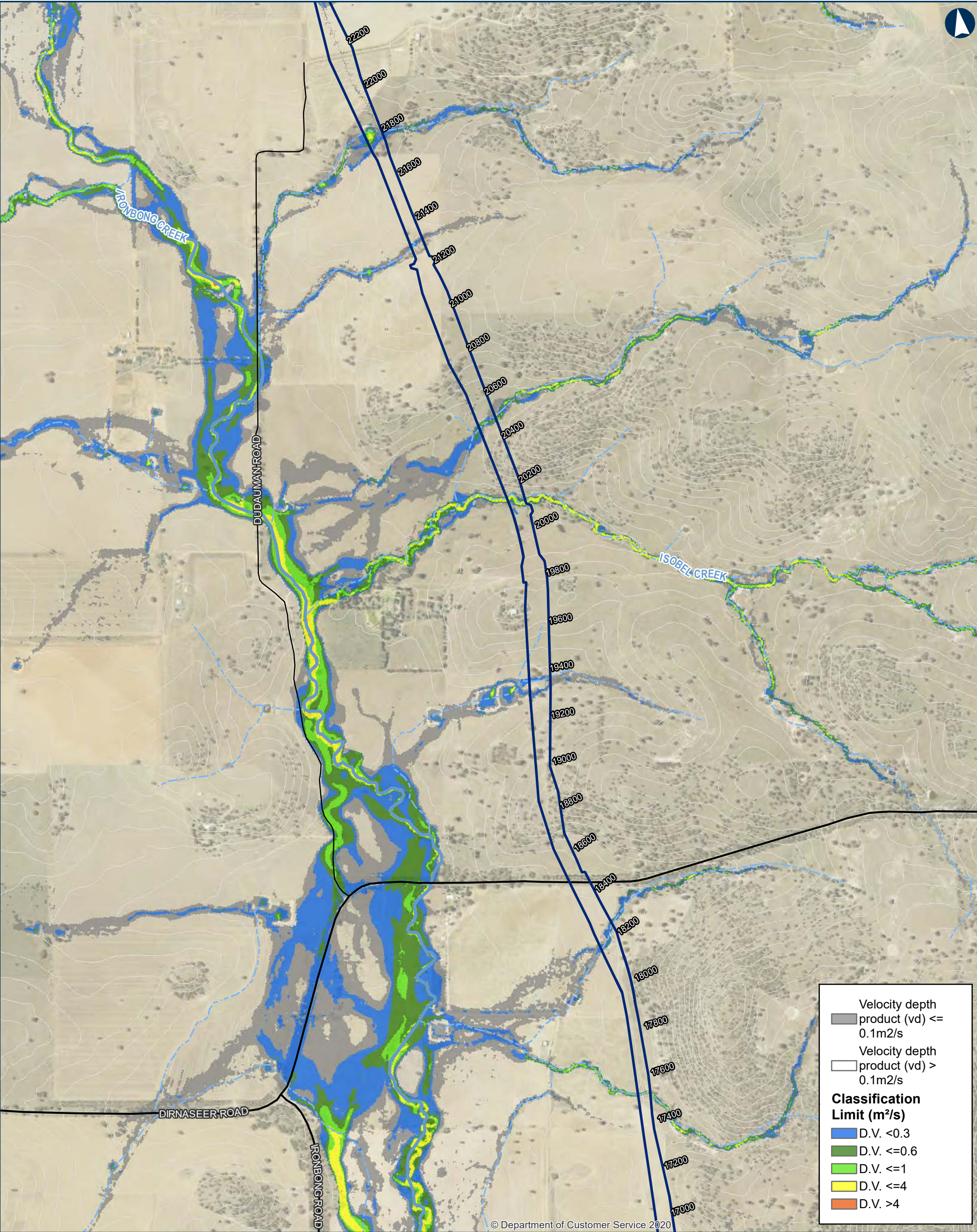

ILLABO TO STOCKINBINGAL 0.05% AEP Flood Existing Hazard

Map 5 of 9

0 200 400 Metres

Coordinate System: GDA 1994 MGA Zone 55

ARTC makes no representation or warranty and assumes no duty of care or other responsibility to any party as to the completeness, accuracy or suitability of the information contained in this GIS map. The GIS map has been prepared from material provided to ARTC by an external source and ARTC has not taken any steps to verify the completeness, accuracy or suitability of that material. ARTC will not be responsible for any loss or damage suffered as a result of any person whatsoever placing reliance upon the information contained within this GIS map.

Date: 5/10/2023  
Author: IRDJV  
Data Sources: IRDJV, ARTC, LPI

Paper: A3  
Scale: 1:15,000

Permanent acquisition boundary

Chainage (distance in metres from southern limit of the proposal)

40950

5m Contours

Existing Rail

Minor watercourse (Strahler SO 1-3)

Major watercourse (Strahler SO 4-6)

Local road

Sub-arterial road

Arterial road

Velocity depth product (vd) <= 0.1m2/s

Velocity depth product (vd) > 0.1m2/s

**Classification Limit (m<sup>2</sup>/s)**

- D.V. < 0.3
- D.V. <= 0.6
- D.V. <= 1
- D.V. <= 4
- D.V. > 4

ILLABO TO STOCKINBINGAL

ILLABO

BETHUNGRA

COOTAMUNDRA

COOTAMUNDRA-GUNDAGAI REGIONAL LGA

JUNEE LGA

TEMORA LGA

STOCKINBINGAL

**INLAND RAIL**

**ARTC**

The Australian Government is delivering Inland Rail through the Australian Rail Track Corporation (ARTC), in partnership with the private sector.





ILLABO TO STOCKINBINGAL 0.05% AEP Flood Existing Hazard

Map 6 of 9

0 200 400 Metres

Coordinate System: GDA 1994 MGA Zone 55

ARTC makes no representation or warranty and assumes no duty of care or other responsibility to any party as to the completeness, accuracy or suitability of the information contained in this GIS map. The GIS map has been prepared from material provided to ARTC by an external source and ARTC has not taken any steps to verify the completeness, accuracy or suitability of that material. ARTC will not be responsible for any loss or damage suffered as a result of any person whatsoever placing reliance upon the information contained within this GIS map.

Date: 5/10/2023  
Author: IRDJV  
Data Sources: IRDJV, ARTC, LPI

Paper: A3  
Scale: 1:15,000

Permanent acquisition boundary

Chainage (distance in metres from southern limit of the proposal)

40950

5m Contours

Existing Rail

Minor watercourse (Strahler SO 1-3)

Major watercourse (Strahler SO 4-6)

Local road

Sub-arterial road

Arterial road

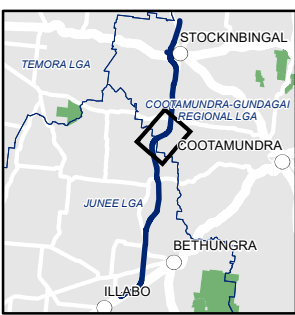

INLAND RAIL ARTC

The Australian Government is delivering Inland Rail through the Australian Rail Track Corporation (ARTC), in partnership with the private sector.



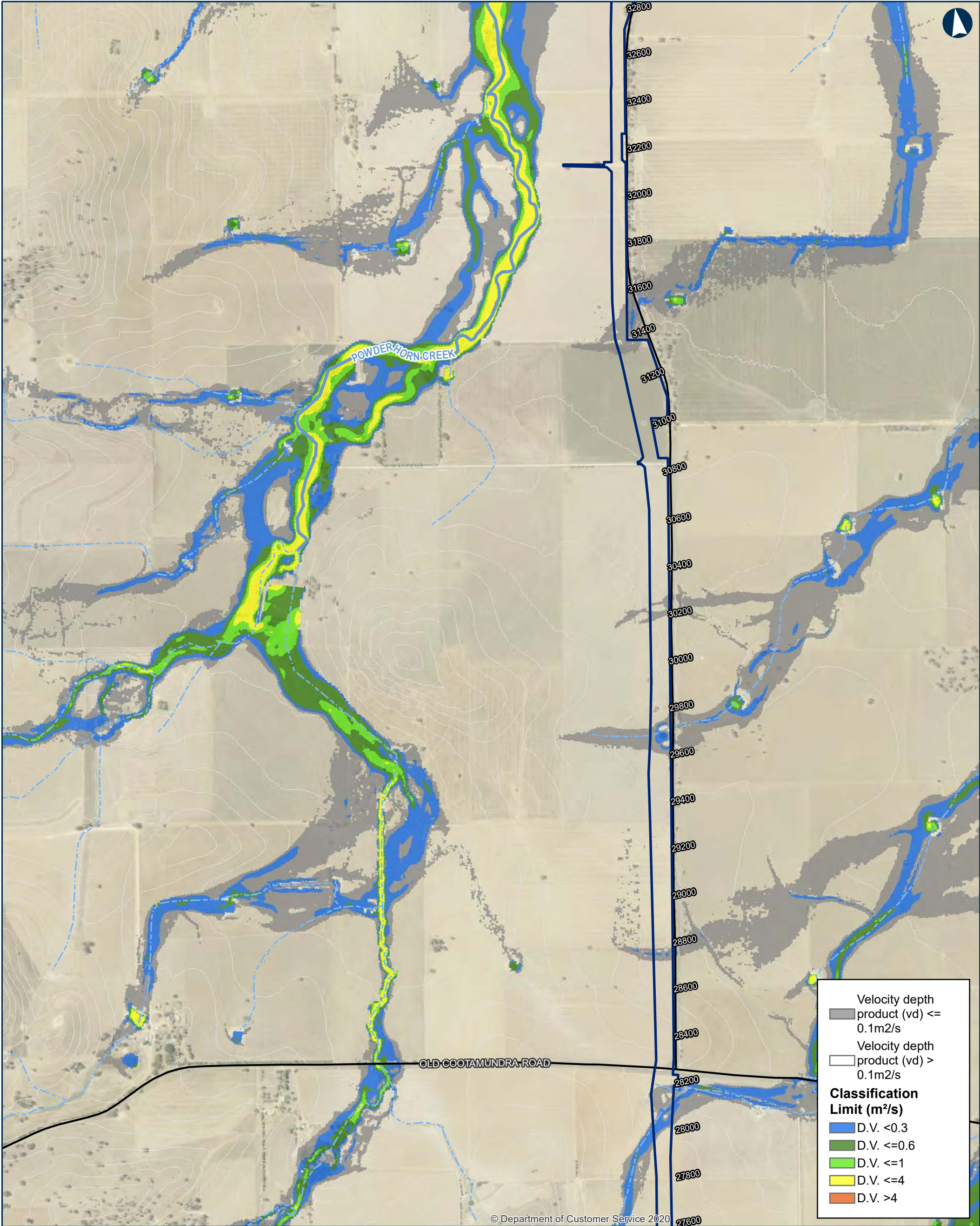

ILLABO TO STOCKINBINGAL 0.05% AEP Flood Existing Hazard

Map 7 of 9

0 200 400  
Metres

Coordinate System: GDA 1994 MGA Zone 55

ARTC makes no representation or warranty and assumes no duty of care or other responsibility to any party as to the completeness, accuracy or suitability of the information contained in this GIS map. The GIS map has been prepared from material provided to ARTC by an external source and ARTC has not taken any steps to verify the completeness, accuracy or suitability of that material. ARTC will not be responsible for any loss or damage suffered as a result of any person whatsoever placing reliance upon the information contained within this GIS map.

Date: 5/10/2023 Paper: A3  
Author: IRDJV Scale: 1:15,000  
Data Sources: IRDJV, ARTC, LPI

- Permanent acquisition boundary
- Chainage (distance in metres from southern limit of the proposal)
- 5m Contours
- Existing Rail
- Minor watercourse (Strahler SO 1-3)
- Major watercourse (Strahler SO 4-6)
- Local road
- Sub-arterial road
- Arterial road

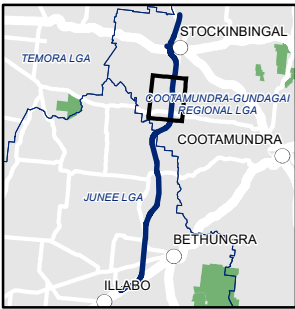

INLAND RAIL ARTC

The Australian Government is delivering Inland Rail through the Australian Rail Track Corporation (ARTC), in partnership with the private sector.



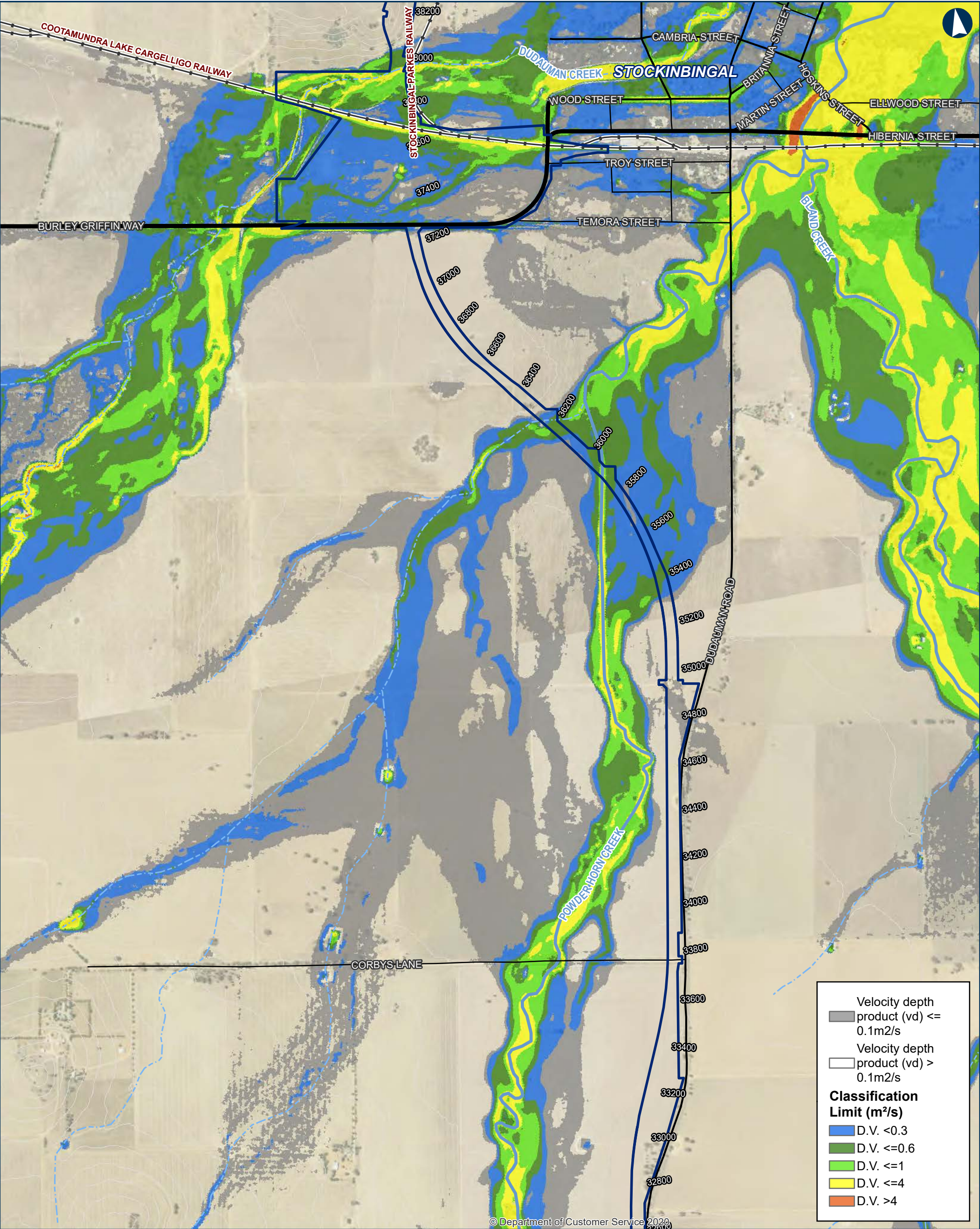

ILLABO TO STOCKINBINGAL 0.05% AEP Flood Existing Hazard

Map 8 of 9

0 200 400 Metres

Coordinate System: GDA 1994 MGA Zone 55

ARTC makes no representation or warranty and assumes no duty of care or other responsibility to any party as to the completeness, accuracy or suitability of the information contained in this GIS map. The GIS map has been prepared from material provided to ARTC by an external source and ARTC has not taken any steps to verify the completeness, accuracy or suitability of that material. ARTC will not be responsible for any loss or damage suffered as a result of any person whatsoever placing reliance upon the information contained within this GIS map.

Date: 5/10/2023  
Author: IRDJV  
Data Sources: IRDJV, ARTC, LPI

Paper: A3  
Scale: 1:15,000

Permanent acquisition boundary

Chainage (distance in metres from southern limit of the proposal)

40950

5m Contours

Existing Rail

Minor watercourse (Strahler SO 1-3)

Major watercourse (Strahler SO 4-6)

Local road

Sub-arterial road

Arterial road

**INLAND RAIL** **ARTC**

The Australian Government is delivering Inland Rail through the Australian Rail Track Corporation (ARTC), in partnership with the private sector.



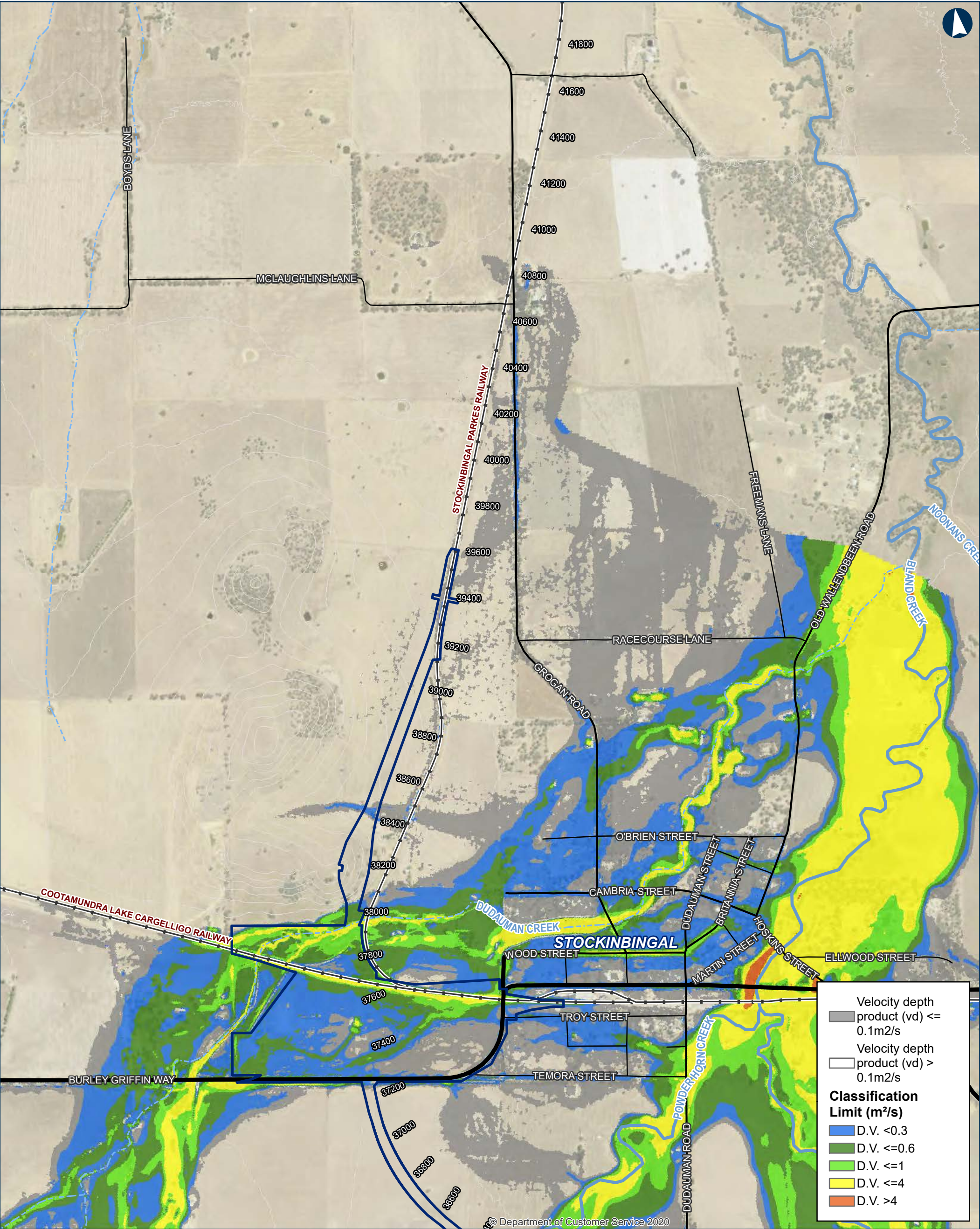

ILLABO TO STOCKINBINGAL 0.05% AEP Flood Existing Hazard

0200400Metres

Coordinate System: GDA 1994 MGA Zone 55

ARTC makes no representation or warranty and assumes no duty of care or other responsibility to any party as to the completeness, accuracy or suitability of the information contained in this GIS map. The GIS map has been prepared from material provided to ARTC by an external source and ARTC has not taken any steps to verify the completeness, accuracy or suitability of that material. ARTC will not be responsible for any loss or damage suffered as a result of any person whatsoever placing reliance upon the information contained within this GIS map.

Date: 5/10/2023

Paper: A3

Author: IRDJV

Scale: 1:15,000

Data Sources: IRDJV, ARTC, LPI

Permanent acquisition boundary

Chainage (distance in metres from southern limit of the proposal)

5m Contours

Existing Rail

Minor watercourse (Strahler SO 1-3)

Major watercourse (Strahler SO 4-6)

Local road

Sub-arterial road

Arterial road



INLAND RAIL ARTC

The Australian Government is delivering Inland Rail through the Australian Rail Track Corporation (ARTC), in partnership with the private sector.



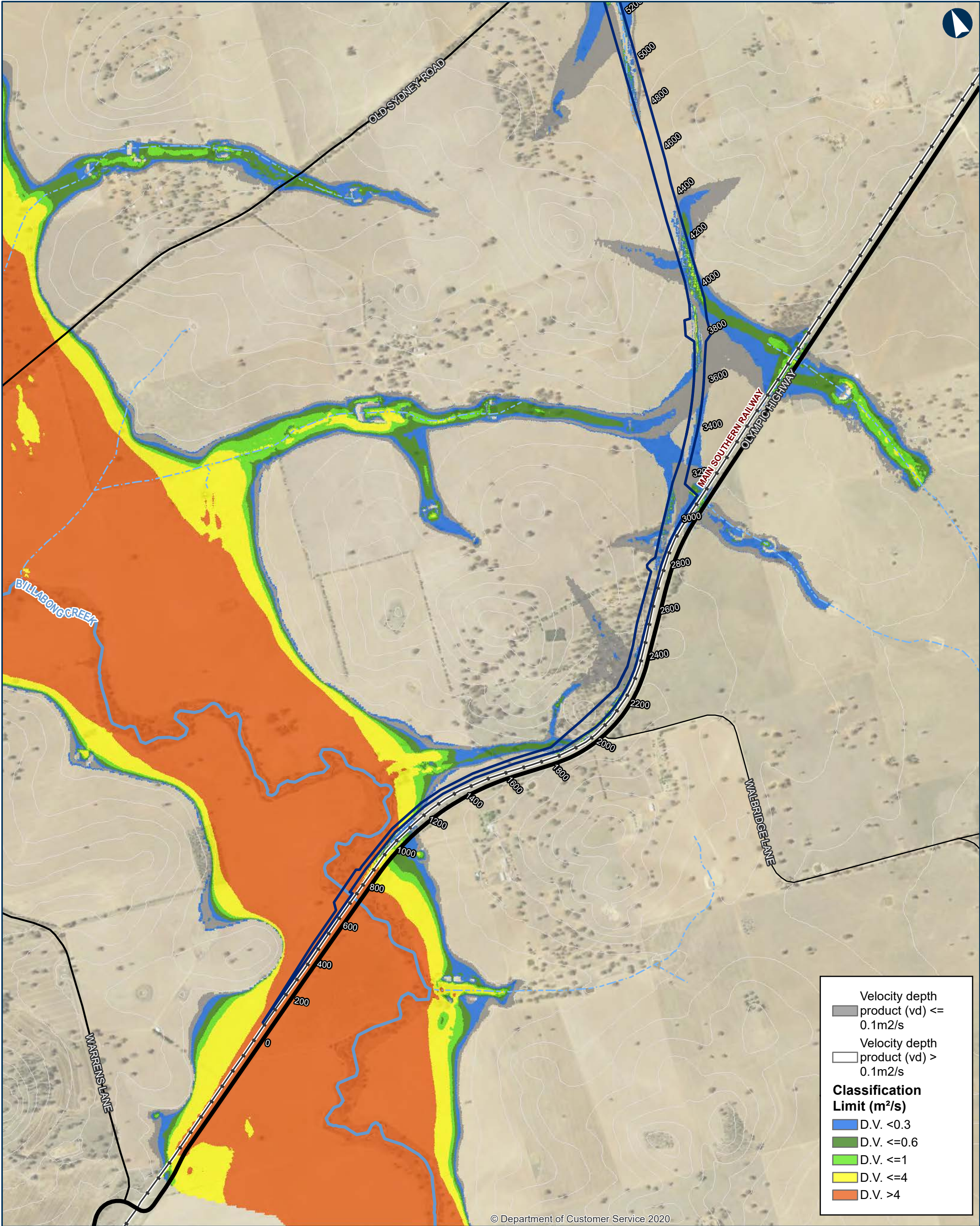

Velocity depth product (vd) <= 0.1m2/s

Velocity depth product (vd) > 0.1m2/s

Classification Limit (m²/s)

D.V. < 0.3

D.V. <= 0.6

D.V. <= 1

D.V. <= 4

D.V. > 4

ILLABO TO STOCKINBINGAL Probable Maximum Flood Existing Hazard

Map 1 of 9

0 200 400 Metres

Coordinate System: GDA 1994 MGA Zone 55

ARTC makes no representation or warranty and assumes no duty of care or other responsibility to any party as to the completeness, accuracy or suitability of the information contained in this GIS map. The GIS map has been prepared from material provided to ARTC by an external source and ARTC has not taken any steps to verify the completeness, accuracy or suitability of that material. ARTC will not be responsible for any loss or damage suffered as a result of any person whatsoever placing reliance upon the information contained within this GIS map.

Date: 5/10/2023

Paper: A3

Author: IRDJV

Scale: 1:15,000

Data Sources: IRDJV, ARTC, LPI

Permanent acquisition boundary

Chainage (distance in metres from southern limit of the proposal)

5m Contours

Existing Rail

Minor watercourse (Strahler SO 1-3)

Major watercourse (Strahler SO 4-6)

Local road

Sub-arterial road

Arterial road

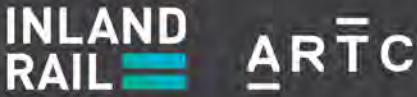
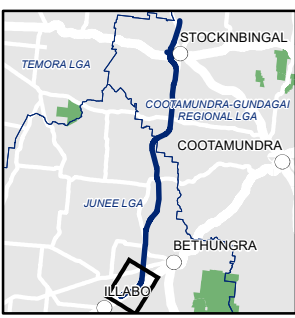

The Australian Government is delivering Inland Rail through the Australian Rail Track Corporation (ARTC), in partnership with the private sector.



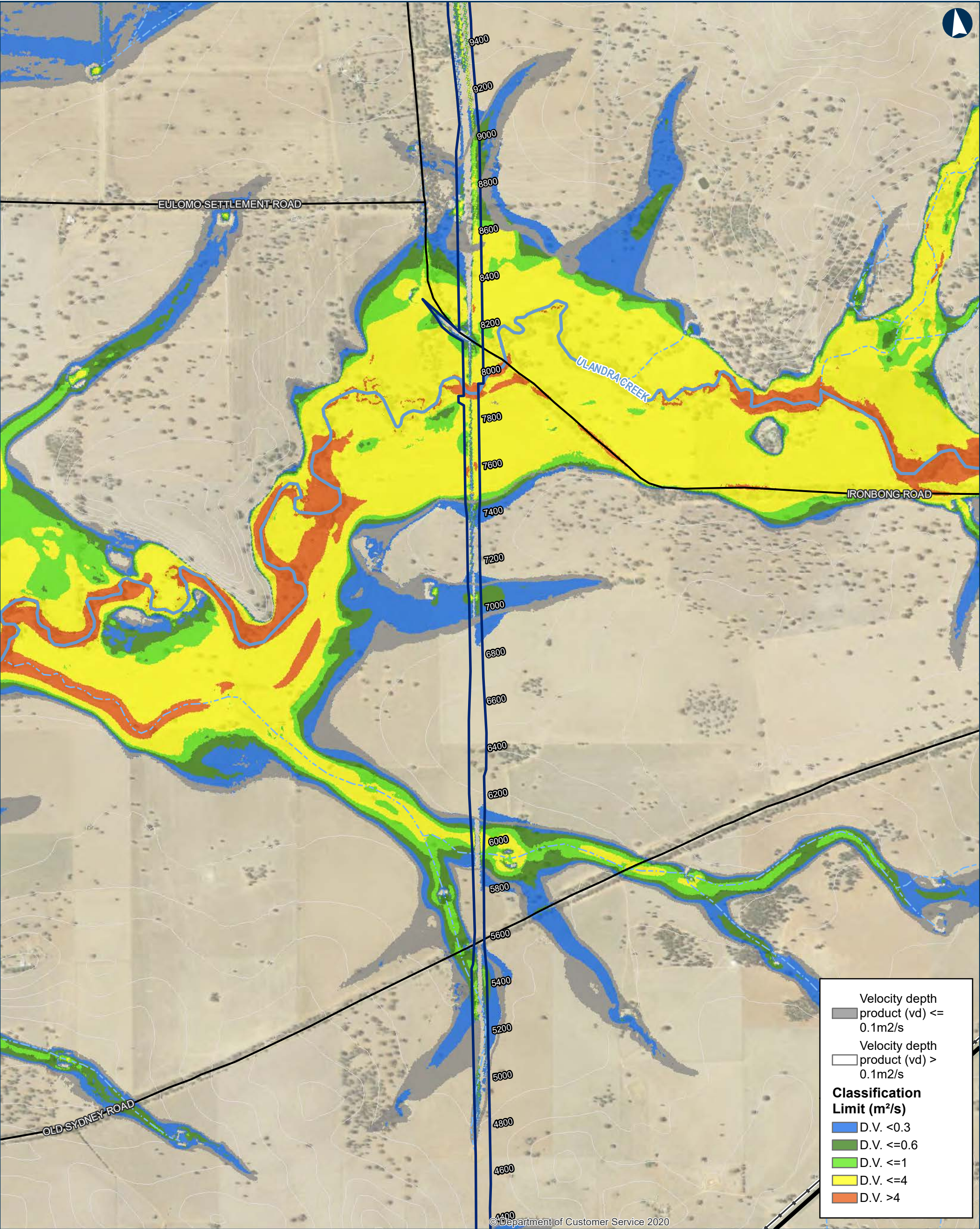

Velocity depth

product (vd) <= 0.1m2/s

Velocity depth

product (vd) > 0.1m2/s

Classification

Limit (m²/s)

D.V. <0.3

D.V. <=0.6

D.V. <=1

D.V. <=4

D.V. >4

ILLABO TO STOCKINBINGAL Probable Maximum Flood Existing Hazard

Map 2 of 9

0200400

Metres

Coordinate System: GDA 1994 MGA Zone 55

ARTC makes no representation or warranty and assumes no duty of care or other responsibility to any party as to the completeness, accuracy or suitability of the information contained in this GIS map. The GIS map has been prepared from material provided to ARTC by an external source and ARTC has not taken any steps to verify the completeness, accuracy or suitability of that material. ARTC will not be responsible for any loss or damage suffered as a result of any person whatsoever placing reliance upon the information contained within this GIS map.

Date: 5/10/2023

Paper: A3

Author: IRDJV

Scale: 1:15,000

Data Sources: IRDJV, ARTC, LPI

Permanent acquisition boundary

Chainage (distance in metres from southern limit of the proposal)

5m Contours

Existing Rail

Minor watercourse (Strahler SO 1-3)

Major watercourse (Strahler SO 4-6)

Local road

Sub-arterial road

Arterial road

The Australian Government is delivering Inland Rail through the Australian Rail Track Corporation (ARTC), in partnership with the private sector.

\\corp.pbwan.net\ANZ\Projects\IPS108286\_Inland\_Rail\_Illab4\_WIP\GIS\AWS\IPS108286\_I2SITasks\220\_0122\_HYD\_HydrologyReport\June2023\Documents\PMF\220\_0122\_HYD\_PMFExistingHazard\_v5.mxd



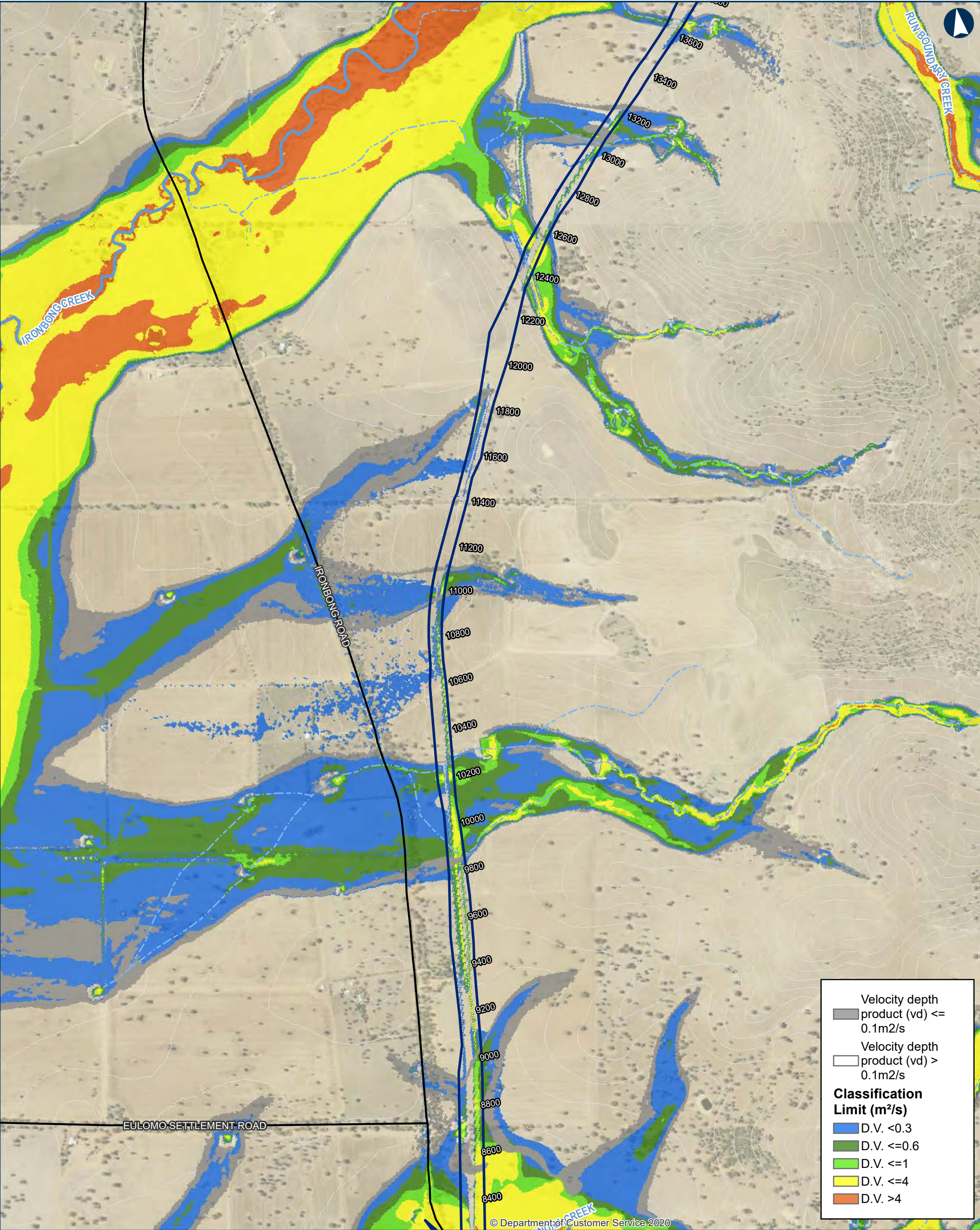

ILLABO TO STOCKINBINGAL Probable Maximum Flood Existing Hazard

Map 3 of 9

0 200 400 Metres

Coordinate System: GDA 1994 MGA Zone 55

ARTC makes no representation or warranty and assumes no duty of care or other responsibility to any party as to the completeness, accuracy or suitability of the information contained in this GIS map. The GIS map has been prepared from material provided to ARTC by an external source and ARTC has not taken any steps to verify the completeness, accuracy or suitability of that material. ARTC will not be responsible for any loss or damage suffered as a result of any person whatsoever placing reliance upon the information contained within this GIS map.

Date: 5/10/2023 Paper: A3  
Author: IRDJV Scale: 1:15,000  
Data Sources: IRDJV, ARTC, LPI

- Permanent acquisition boundary
- Chainage (distance in metres from southern limit of the proposal)
- 5m Contours
- Existing Rail
- Minor watercourse (Strahler SO 1-3)
- Major watercourse (Strahler SO 4-6)
- Local road
- Sub-arterial road
- Arterial road

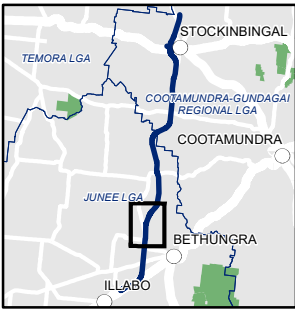

**INLAND RAIL** **ARTC**

The Australian Government is delivering Inland Rail through the Australian Rail Track Corporation (ARTC), in partnership with the private sector.



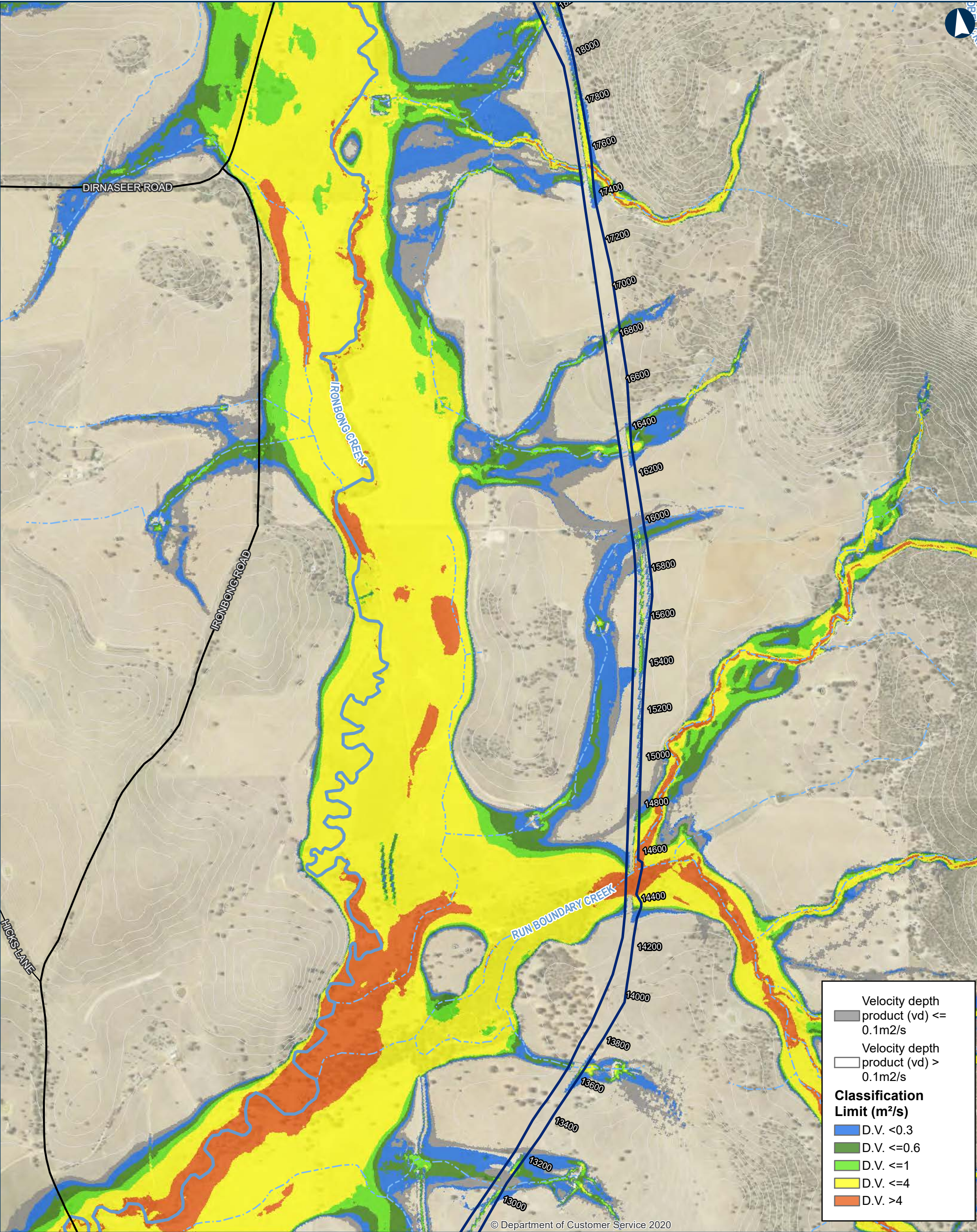

Velocity depth product (vd) <= 0.1m<sup>2</sup>/s

Velocity depth product (vd) > 0.1m<sup>2</sup>/s

Classification Limit (m<sup>2</sup>/s)

D.V. <0.3

D.V. <=0.6

D.V. <=1

D.V. <=4

D.V. >4

0200400Metres

Coordinate System: GDA 1994 MGA Zone 55

ARTC makes no representation or warranty and assumes no duty of care or other responsibility to any party as to the completeness, accuracy or suitability of the information contained in this GIS map. The GIS map has been prepared from material provided to ARTC by an external source and ARTC has not taken any steps to verify the completeness, accuracy or suitability of that material. ARTC will not be responsible for any loss or damage suffered as a result of any person whatsoever placing reliance upon the information contained within this GIS map.

Date: 5/10/2023

Author: IRDJV

Data Sources: IRDJV, ARTC, LPI

Paper: A3

Scale: 1:15,000

Permanent acquisition boundary

Chainage (distance in metres from southern limit of the proposal)

40950

5m Contours

Existing Rail

Minor watercourse (Strahler SO 1-3)

Major watercourse (Strahler SO 4-6)

Local road

Sub-arterial road

Arterial road

ILLABO TO STOCKINBINGAL Probable Maximum Flood Existing Hazard

Map 4 of 9

ILLABO

STOCKINBINGAL

TEMPORA LGA

COOTAMUNDRA-GUNDAGUI REGIONAL LGA

COOTAMUNDRA

BETHUNGRA

JUNEE LGA

INLAND RAIL

ARTC

The Australian Government is delivering Inland Rail through the Australian Rail Track Corporation (ARTC), in partnership with the private sector.

\\corp.pbwan.net\ANZ\Projects\IPS108286\_Inland\_Rail\_Illab4\_WIP\GIS\SAWS\IPS108286\_I2SITasks\220\_0122\_HYD\_HydrologyReport\June2023\Documents\PMF\220\_0122\_HYD\_PMFExistingHazard\_v5.mxd



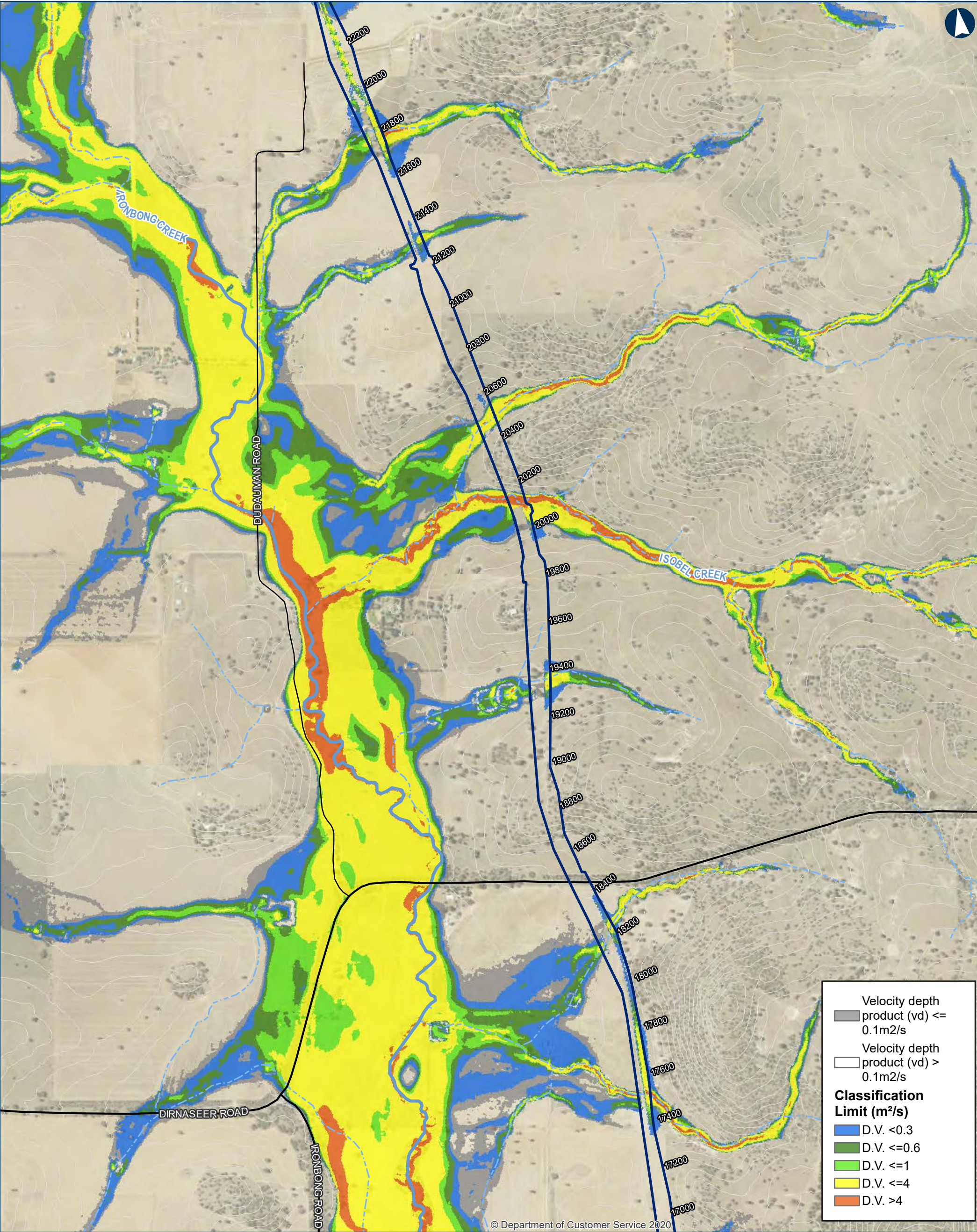

ILLABO TO STOCKINBINGAL Probable Maximum Flood Existing Hazard

Map 5 of 9

0 200 400 Metres

Coordinate System: GDA 1994 MGA Zone 55

ARTC makes no representation or warranty and assumes no duty of care or other responsibility to any party as to the completeness, accuracy or suitability of the information contained in this GIS map. The GIS map has been prepared from material provided to ARTC by an external source and ARTC has not taken any steps to verify the completeness, accuracy or suitability of that material. ARTC will not be responsible for any loss or damage suffered as a result of any person whatsoever placing reliance upon the information contained within this GIS map.

Date: 5/10/2023  
Author: IRDJV  
Data Sources: IRDJV, ARTC, LPI

Paper: A3  
Scale: 1:15,000

Permanent acquisition boundary

Chainage (distance in metres from southern limit of the proposal)

40950

5m Contours

Existing Rail

Minor watercourse (Strahler SO 1-3)

Major watercourse (Strahler SO 4-6)

Local road

Sub-arterial road

Arterial road

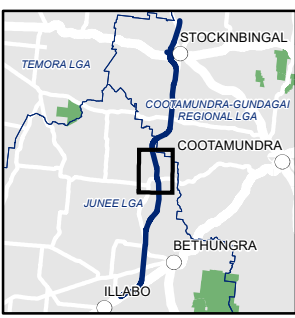

The Australian Government is delivering Inland Rail through the Australian Rail Track Corporation (ARTC), in partnership with the private sector.



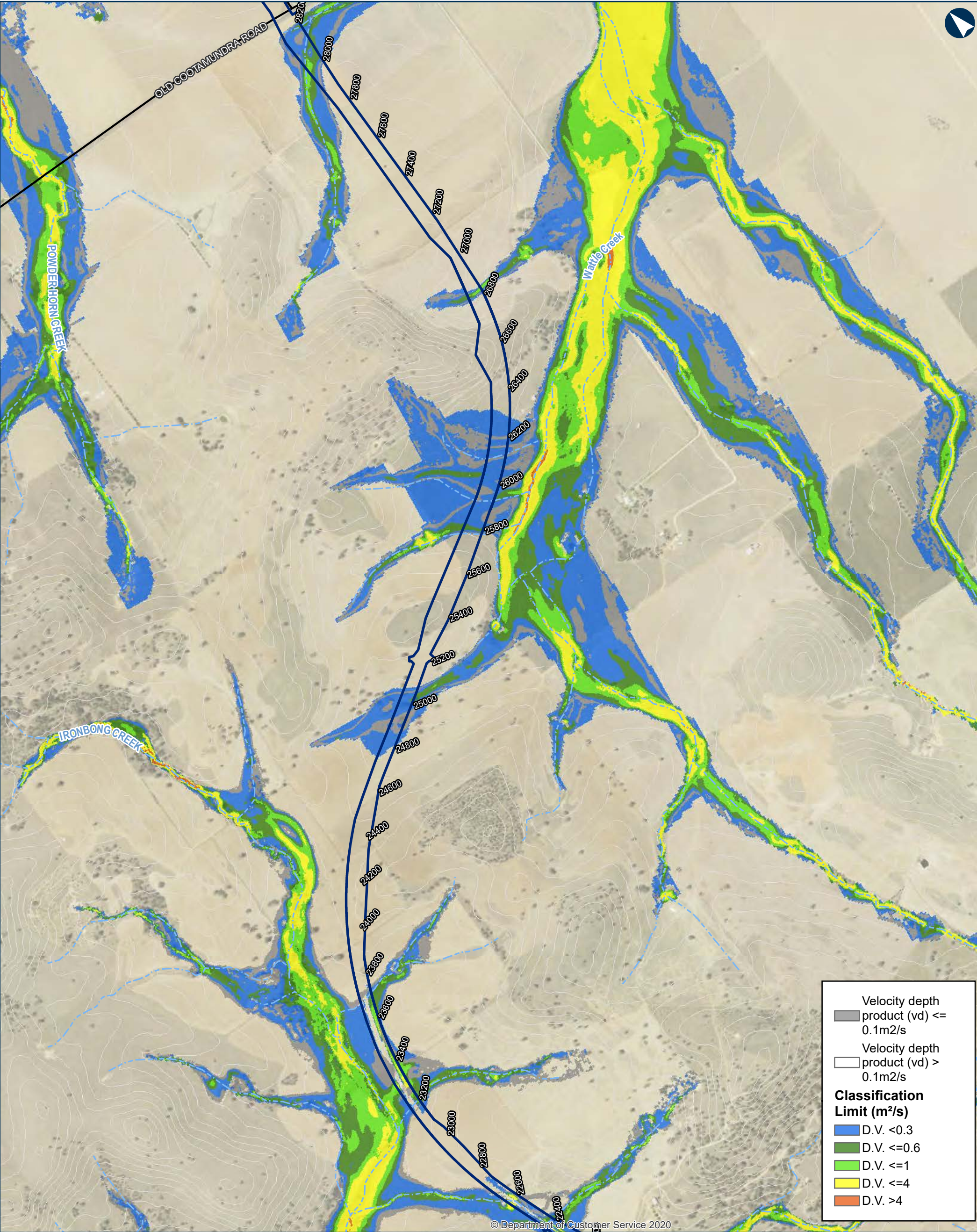

Velocity depth product (vd) <= 0.1m2/s

Velocity depth product (vd) > 0.1m2/s

Classification Limit (m²/s)

D.V. <0.3

D.V. <=0.6

D.V. <=1

D.V. <=4

D.V. >4

ILLABO TO STOCKINBINGAL Probable Maximum Flood Existing Hazard

Map 6 of 9

0200400Metres

Coordinate System: GDA 1994 MGA Zone 55

ARTC makes no representation or warranty and assumes no duty of care or other responsibility to any party as to the completeness, accuracy or suitability of the information contained in this GIS map. The GIS map has been prepared from material provided to ARTC by an external source and ARTC has not taken any steps to verify the completeness, accuracy or suitability of that material. ARTC will not be responsible for any loss or damage suffered as a result of any person whatsoever placing reliance upon the information contained within this GIS map.

Date: 5/10/2023

Paper: A3

Author: IRDJV

Scale: 1:15,000

Data Sources: IRDJV, ARTC, LPI

Permanent acquisition boundary

Chainage (distance in metres from southern limit of the proposal)

40950

5m Contours

Existing Rail

Minor watercourse (Strahler SO 1-3)

Major watercourse (Strahler SO 4-6)

Local road

Sub-arterial road

Arterial road

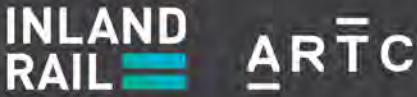
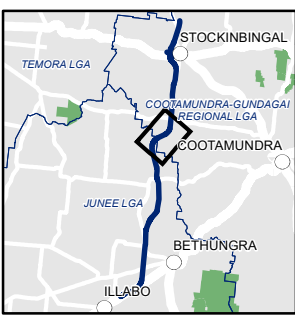

The Australian Government is delivering Inland Rail through the Australian Rail Track Corporation (ARTC), in partnership with the private sector.



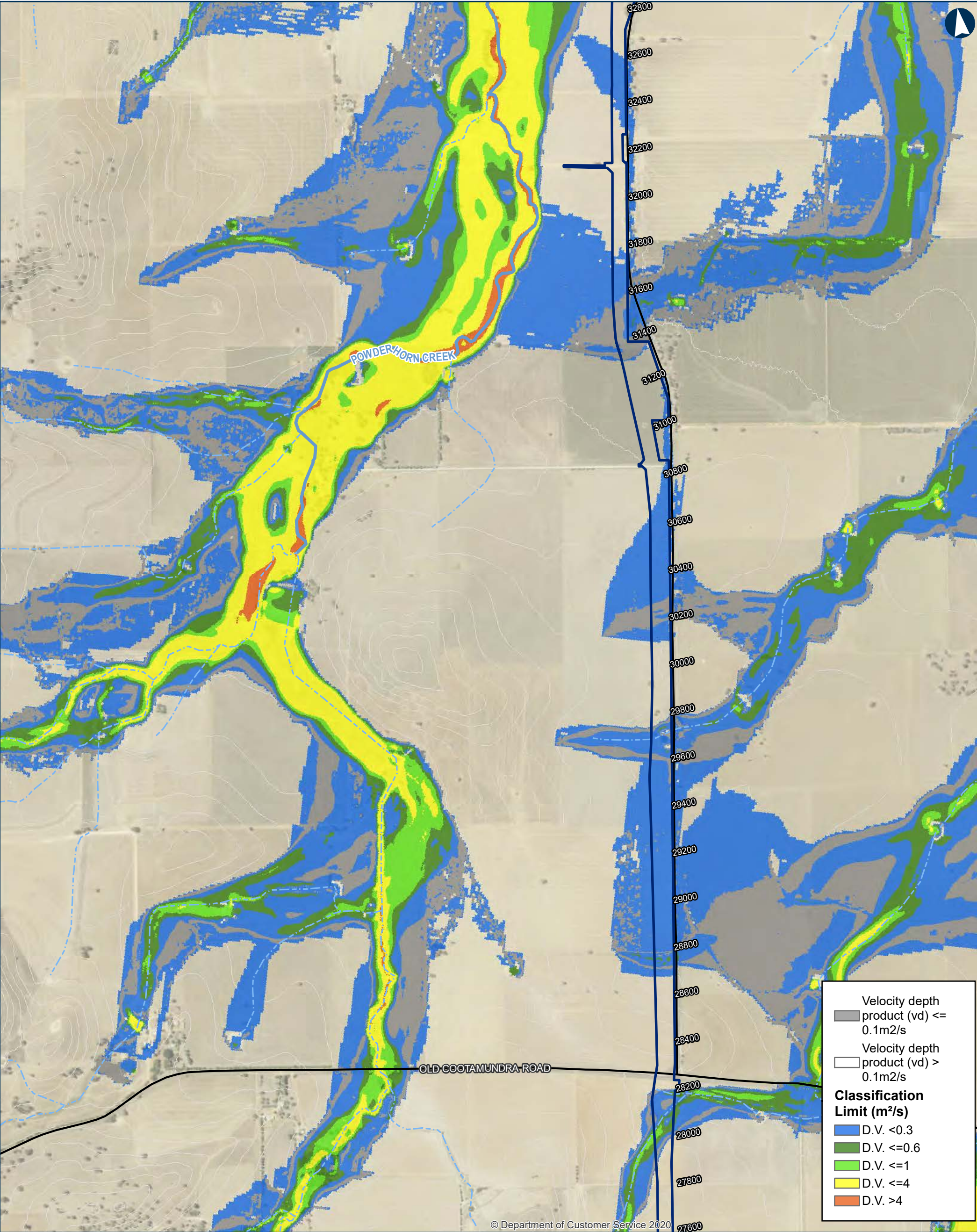

ILLABO TO STOCKINBINGAL Probable Maximum Flood Existing Hazard

0200400Metres

Coordinate System: GDA 1994 MGA Zone 55

ARTC makes no representation or warranty and assumes no duty of care or other responsibility to any party as to the completeness, accuracy or suitability of the information contained in this GIS map. The GIS map has been prepared from material provided to ARTC by an external source and ARTC has not taken any steps to verify the completeness, accuracy or suitability of that material. ARTC will not be responsible for any loss or damage suffered as a result of any person whatsoever placing reliance upon the information contained within this GIS map.

Date: 5/10/2023  
Author: IRDJV  
Data Sources: IRDJV, ARTC, LPI

Paper: A3  
Scale: 1:15,000

Permanent acquisition boundary

Chainage (distance in metres from southern limit of the proposal)

40950

5m Contours

Existing Rail

Minor watercourse (Strahler SO 1-3)

Major watercourse (Strahler SO 4-6)

Local road

Sub-arterial road

Arterial road

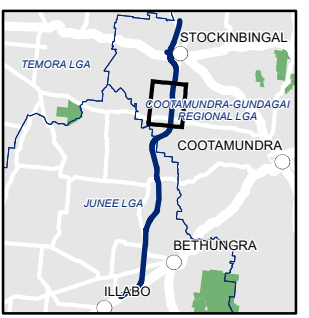

The Australian Government is delivering Inland Rail through the Australian Rail Track Corporation (ARTC), in partnership with the private sector.



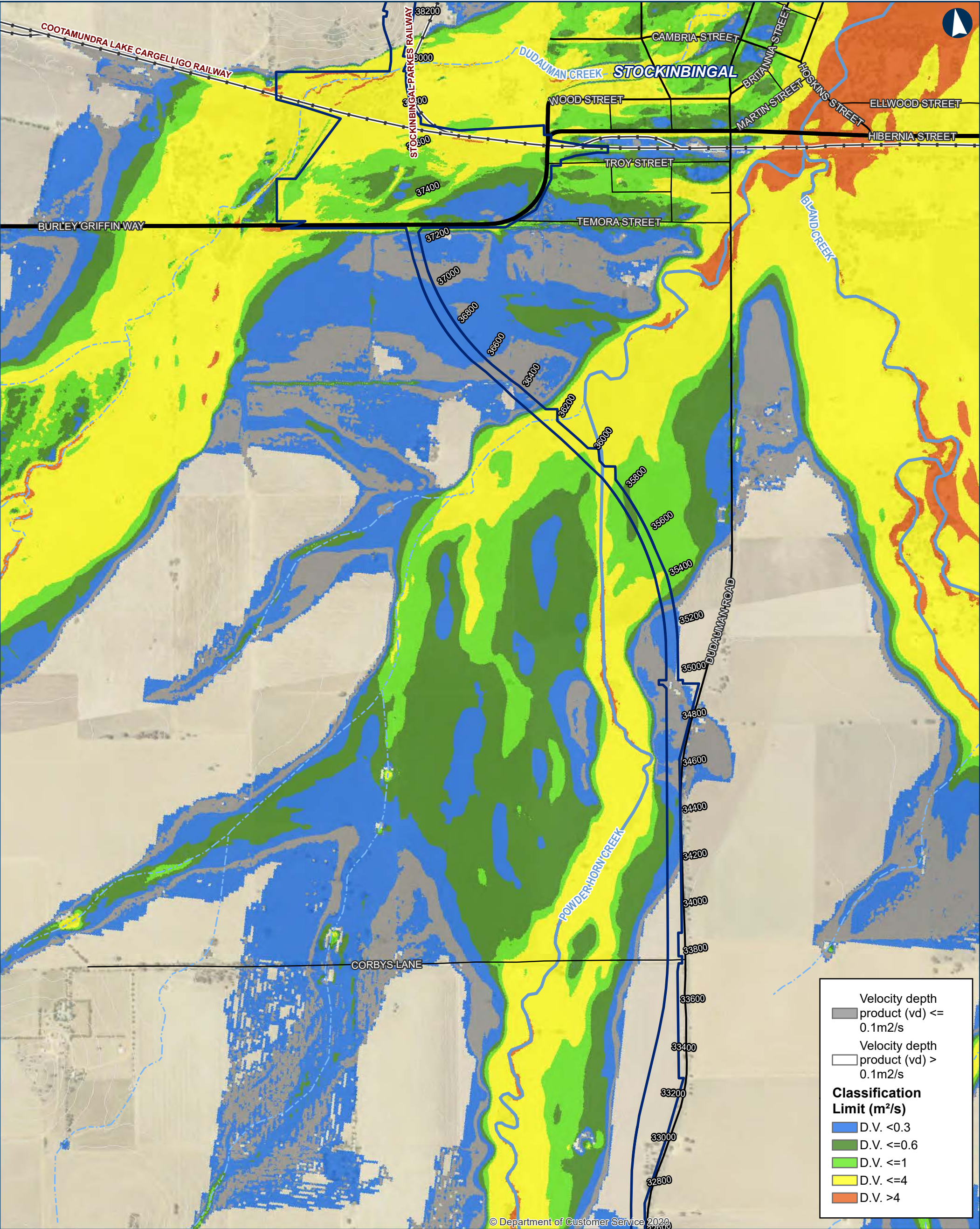

ILLABO TO STOCKINBINAL Probable Maximum Flood Existing Hazard

0200400Metres

Coordinate System: GDA 1994 MGA Zone 55

ARTC makes no representation or warranty and assumes no duty of care or other responsibility to any party as to the completeness, accuracy or suitability of the information contained in this GIS map. The GIS map has been prepared from material provided to ARTC by an external source and ARTC has not taken any steps to verify the completeness, accuracy or suitability of that material. ARTC will not be responsible for any loss or damage suffered as a result of any person whatsoever placing reliance upon the information contained within this GIS map.

Date: 5/10/2023

Paper: A3

Author: IRDJV

Scale: 1:15,000

Data Sources: IRDJV, ARTC, LPI

Permanent acquisition boundary

Chainage (distance in metres from southern limit of the proposal)

5m Contours

Existing Rail

Minor watercourse (Strahler SO 1-3)

Major watercourse (Strahler SO 4-6)

Local road

Sub-arterial road

Arterial road

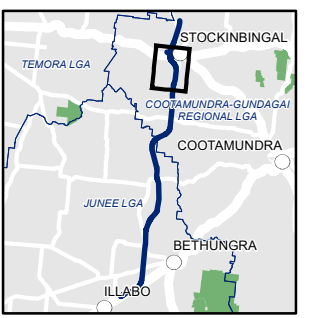

The Australian Government is delivering Inland Rail through the Australian Rail Track Corporation (ARTC), in partnership with the private sector.



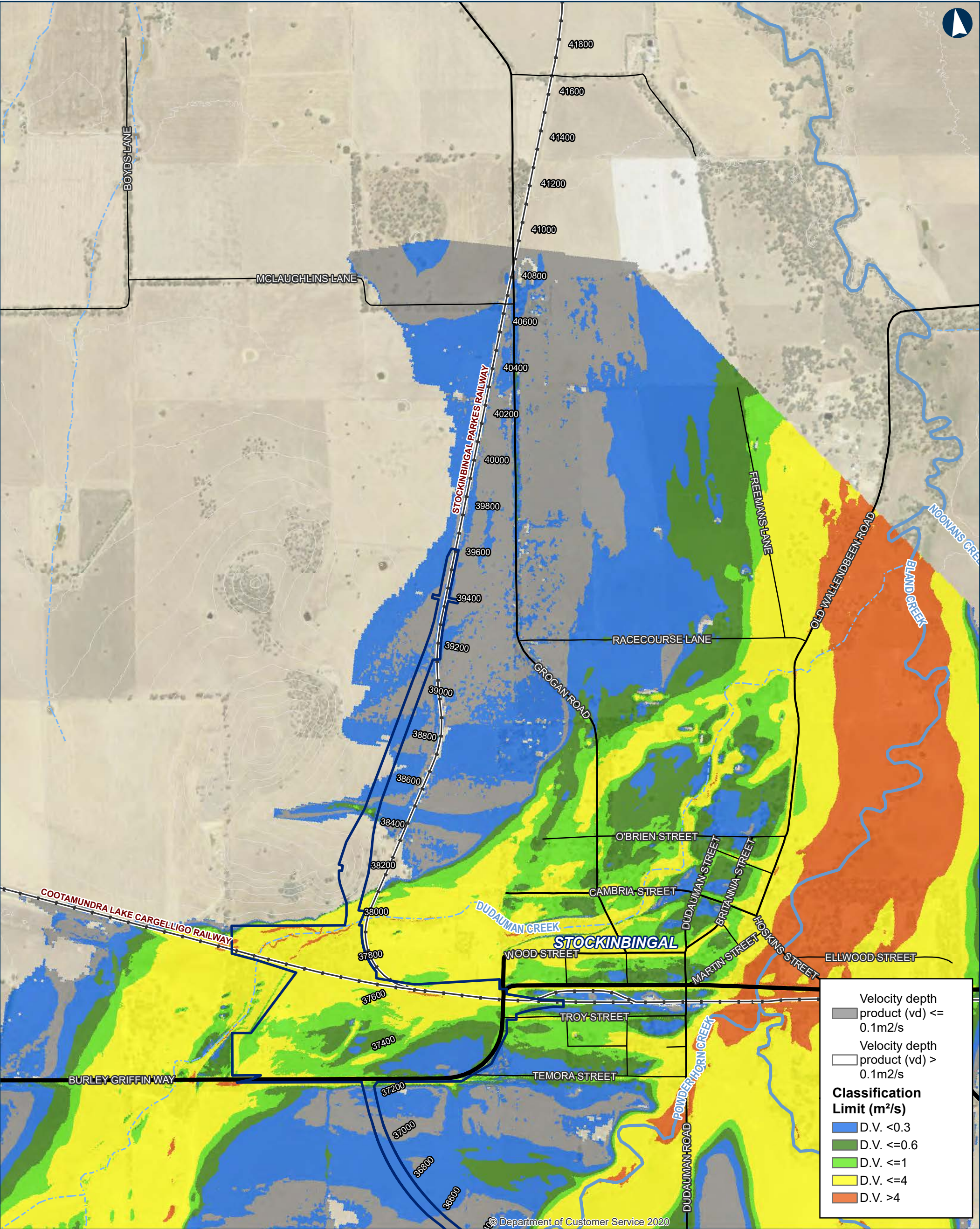

ILLABO TO STOCKINBINGAL Probable Maximum Flood Existing Hazard

0 200 400 Metres

Coordinate System: GDA 1994 MGA Zone 55

ARTC makes no representation or warranty and assumes no duty of care or other responsibility to any party as to the completeness, accuracy or suitability of the information contained in this GIS map. The GIS map has been prepared from material provided to ARTC by an external source and ARTC has not taken any steps to verify the completeness, accuracy or suitability of that material. ARTC will not be responsible for any loss or damage suffered as a result of any person whatsoever placing reliance upon the information contained within this GIS map.

Date: 5/10/2023  
Author: IRDJV  
Data Sources: IRDJV, ARTC, LPI

Paper: A3  
Scale: 1:15,000

- Permanent acquisition boundary
- Chainage (distance in metres from southern limit of the proposal)
- 5m Contours
- Existing Rail
- Minor watercourse (Strahler SO 1-3)
- Major watercourse (Strahler SO 4-6)
- Local road
- Sub-arterial road
- Arterial road



INLAND RAIL ARTC

The Australian Government is delivering Inland Rail through the Australian Rail Track Corporation (ARTC), in partnership with the private sector.