

PARRAMATTA EELS  
KELLYVILLE PARK PNRL EELS -  
CENTRE OF EXCELLENCE &  
COMMUNITY FACILITY

SSDA Set  
Architectural Drawings  
29/07/2022



No.	LAYOUT NAME
A01	SURROUNDING CONTEXT
A02	EXISTING SERVICES
A03	EXISTING / DEMOLITION
A04	SITE SECTIONS
A05	SITE STAGING PLAN
A06	NEW SITE WORKS PLAN
A07	CONNECTING WITH COUNTRY
A08	CONNECTIVITIES SITE PLAN
A09	CONNECTIVITIES SITE PLAN (MICRO)
A10	GA COE LOWER PLAN
A11	GA COE UPPER PLAN
A12	GA COE ROOF PLAN
A13	GA COMMUNITY FACILITY LOWER PLAN
A14	GA COMMUNITY FACILITY UPPER PLAN
A15	GA COMMUNITY FACILITY ROOF PLAN
A16	BUILDING PERMEABILITY (COE)
A17	BUILDING PERMEABILITY (CF)
A18	AREA PLANS
A19	ELEVATIONS WEST
A20	ELEVATIONS EAST
A21	SECTIONS A+B+C
A22	SECTIONS D+F
A23	3D CONTEXT IMAGES KEY MAP
A24	3D CONTEXT IMAGES 01
A25	3D CONTEXT IMAGES 02
A26	3D CONTEXT IMAGES 03
A27	3D CONTEXT IMAGES 04
A28	3D CONTEXT IMAGES 05
A29	3D CONTEXT IMAGES 06
A30	3D CONTEXT IMAGES 07
A31	3D CONTEXT IMAGES 08
A32	3D CONTEXT IMAGES 09
A33	SUN DIAGRAM
A34	SHADOW PLANS 01 (JUNE 22)
A35	SHADOW PLANS 02 (JUNE 22)
A36	SHADOW PLANS 03 EQUINOX
A37	SHADOW PLANS 04 EQUINOX
A38	SHADOW PLANS 05 (DEC 22)
A39	SHADOW PLANS 06 (DEC 22)
A40	COE DAYLIGHTING PLAN
A41	COE ADMIN. SUN/SHADING STUDY - AFTERNOON
A42	SOLAR ANGLES (JUNE 22)
A43	SOLAR ANGLES (DEC 22)
A44	SUSTAINABILITY AND CLIMATE CHANGE
A45	EXTERNAL MATERIAL PALETTE
A46	EXTERNAL IMAGE 01
A47	EXTERNAL IMAGE 02
A48	EXTERNAL IMAGE 03
A49	EXTERNAL IMAGE 04
A50	EXTERNAL IMAGE 05
A51	EXTERNAL IMAGE 06
A52	EXTERNAL IMAGE 07
A53	EXTERNAL IMAGE - CF BUILDING - EAST ELEVATION - ARRIVAL
A54	EXTERNAL IMAGE - COE BUILDING - EAST ELEVATION - SITE CONTEXT
A55	EXTERNAL IMAGE - MEETING PLACE





NOTES:  
Except as allowed under copyright act, no part of this drawing may be reproduced or otherwise dealt with without written permission of HB Arch.

HB ARCH ARCHITECTURE & PLANNING

- LEGEND
- SURROUNDING FOREST
  - SURROUNDING HOUSING
  - EXISTING SPORTS FIELD
  - EXISTING PARKING
  - THE HILLS CLINIC
  - STREAM
  - MAIN ACCESS POINT
  - MAIN ACCESS ROADS
  - OVERALL SITE
  - PROPOSED FOOTPRINT
  - EXISTING STRUCTURES
  - ACCESS

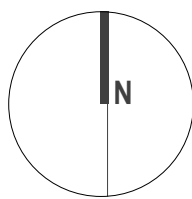

KELLYVILLE PARK PNRL EELS - CENTRE OF EXCELLENCE & COMMUNITY FACILITY

SURROUNDING CONTEXT

Client PARRAMATTA EELS

Scale 1:1500 @ A1

29/07/2022 SSDA - 'C'

email@hbarch.com.au

A01



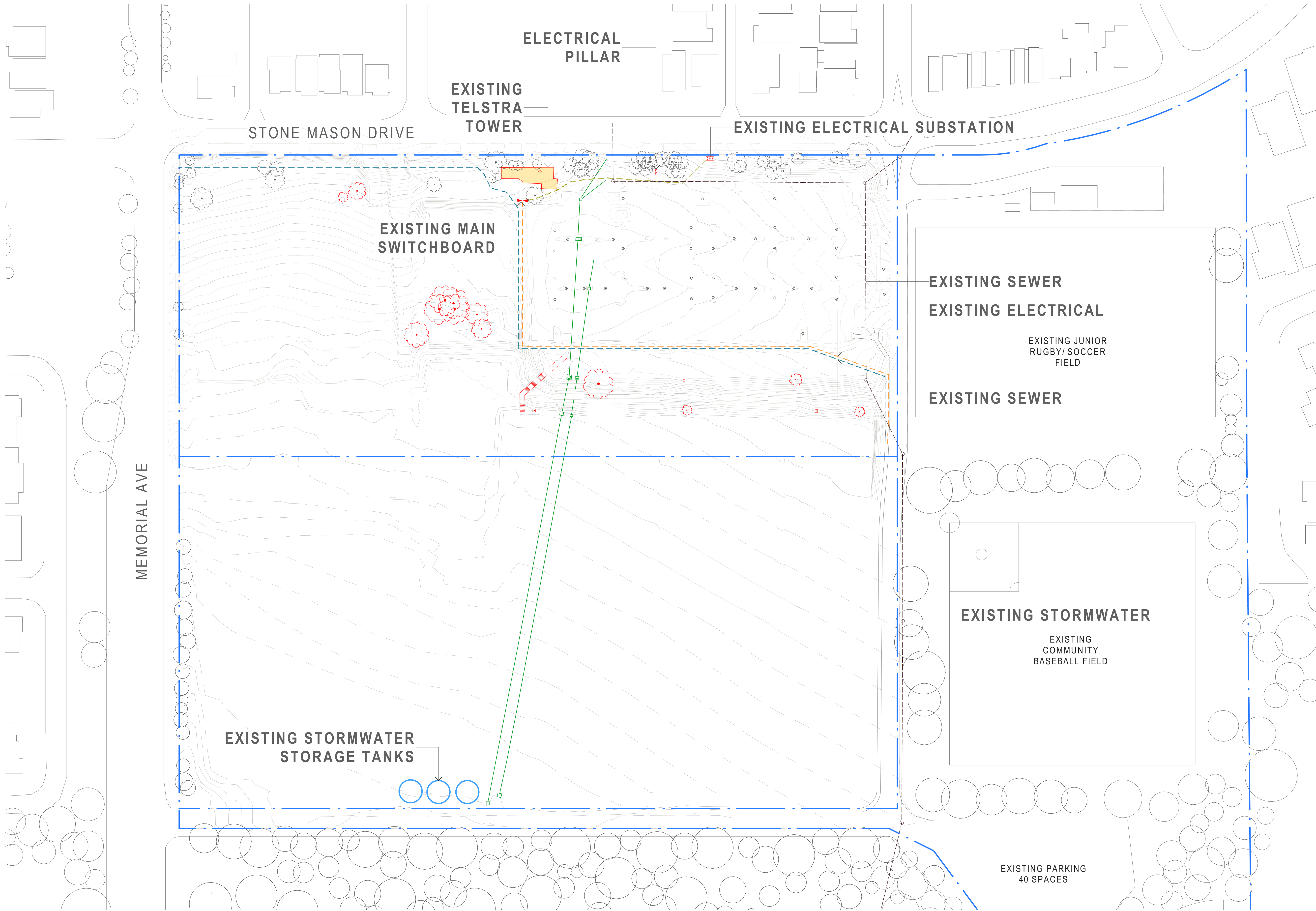

- LEGEND**
- EXISTING ELECTRICAL SUBSTATION (KIOSK) SERVING THE CAR PARK AND FIELD LIGHTING ALONG THE UNDERGROUND ROUTE SHOWN. POWER TO THE TEMPORARY FACILITIES LOCATED CENTRAL TO THE SITE ARE BEING SUPPLIED BY THIS TRANSFORMER.
  - EXISTING ELECTRICAL PILLAR
  - EXISTING SPORTS LIGHT POLE
  - EXISTING MAIN SWITCHBOARD PROPOSED TO BE UPGRADED TO SERVE THE NEW PROPOSED BUILDINGS.
  - APPROX. ROUTE OF EXISTING UNDERGROUND CABLES TO BE UPGRADED BY 760A 3 PHASE TO CATER FOR THE NEW CENTRE OF EXCELLENCE AND COMMUNITY FACILITIES.
  - EXISTING UNDERGROUND 1x 100mm ELECTRICAL CONDUIT TO BE RELOCATED OUTSIDE OF BUILDING FOOTPRINT.
  - EXISTING UNDERGROUND 2X 50mm CONDUIT TO BE RELOCATED OUTSIDE BUILDING FOOTPRINT
  - EXISTING TELSTRA TOWER
  - EXISTING STORMWATER
  - EXISTING STORMWATER TANKS (UNDERGROUND)
  - EXISTING SEWER

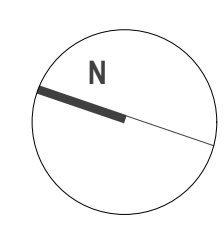



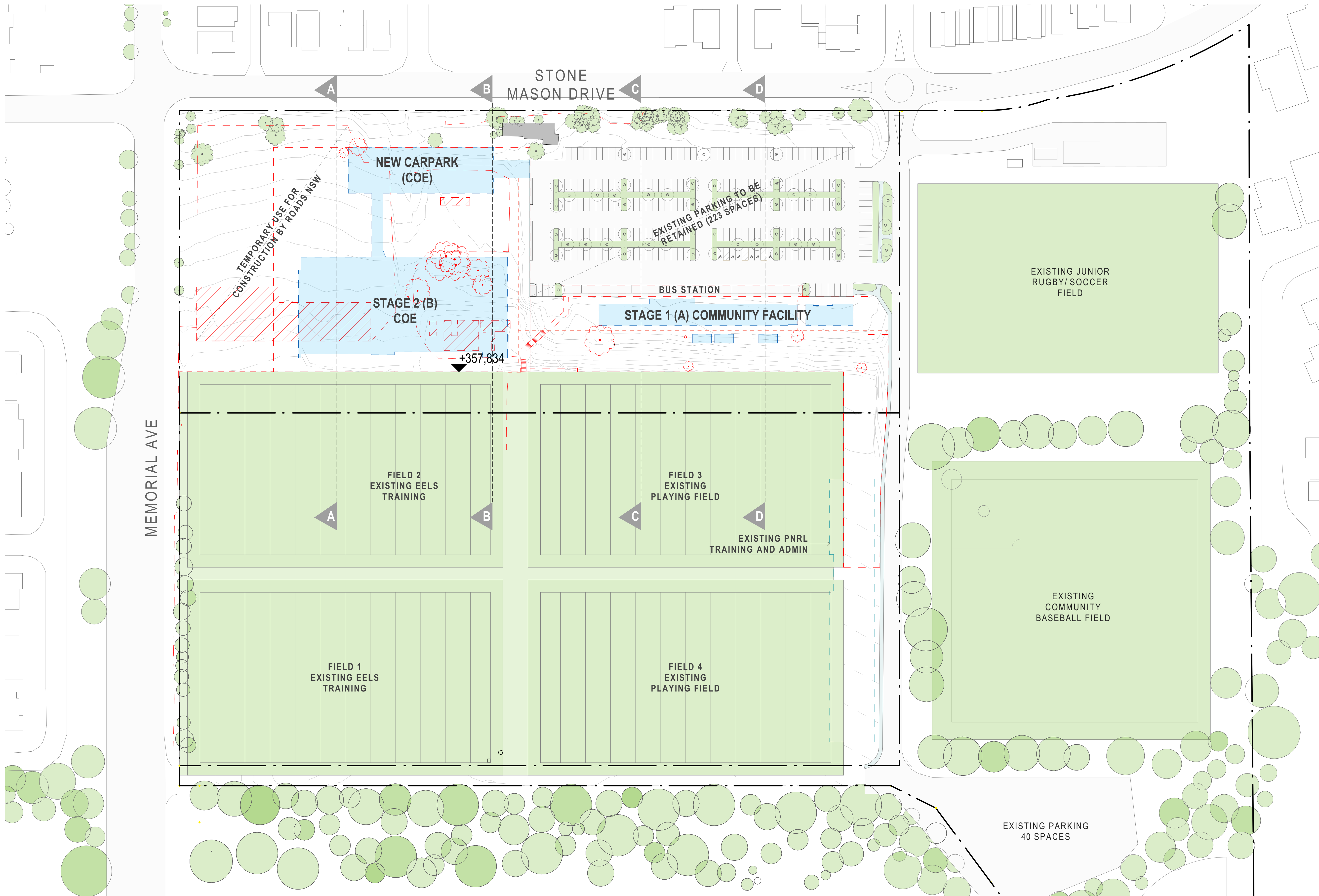

NOTES:  
Except as allowed under copyright act, no part of this drawing may be reproduced or otherwise dealt with without written permission of HB Arch.

HB ARCH ARCHITECTURE & PLANNING

- LEGEND
- EXISTING TREES AND FIELDS
  - EXISTING TREES TO BE REMOVED
  - TO BE DEMOLISHED
  - BUILDING TO BE DEMOLISHED
  - BUILDING TO BE RETAINED
  - PROPOSED BUILDING FOOTPRINT
  - TEMPORARY STRUCTURE

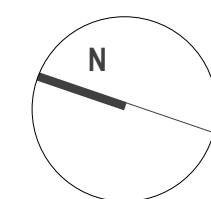

KELLYVILLE PARK PNRL EELS - CENTRE OF EXCELLENCE & COMMUNITY FACILITY

EXISTING / DEMOLITION

Client  
Scale  
29/07/2022

PARRAMATTA EELS  
1:750 @ A1  
SSDA - 'C'  
email@hbarch.com.au

A03



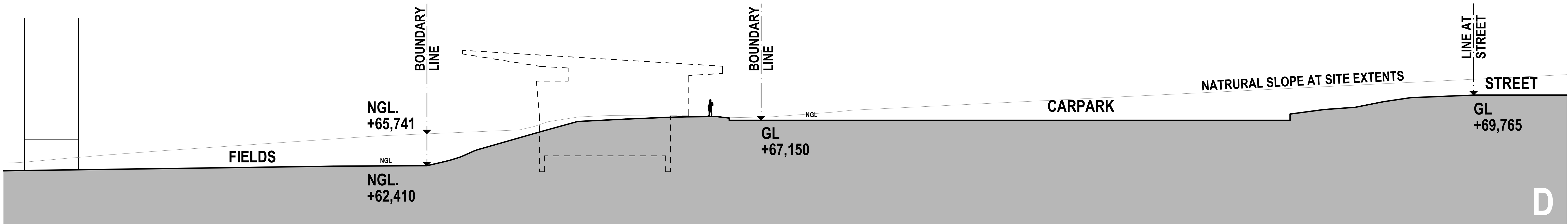
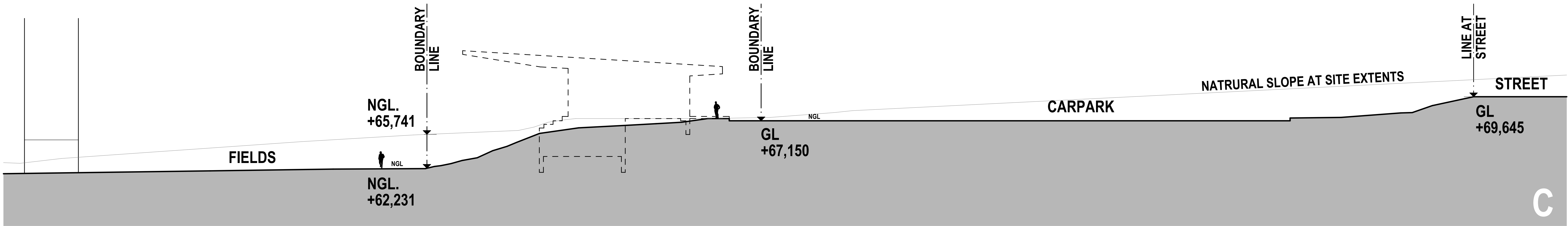
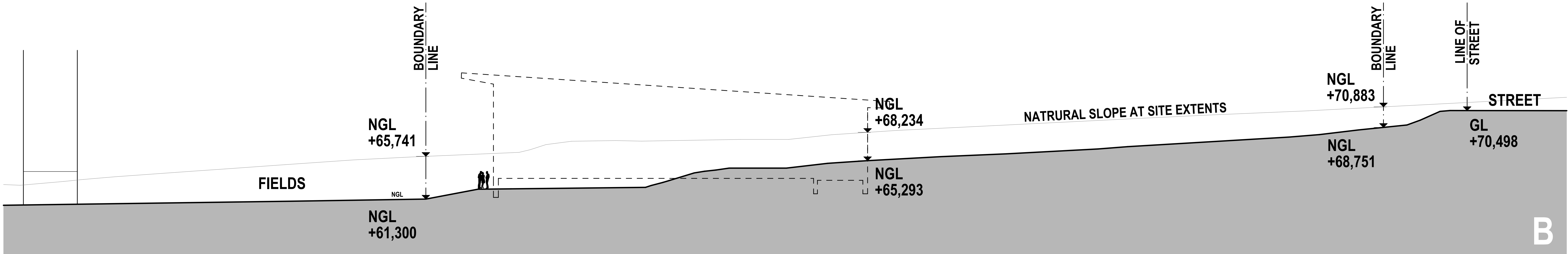
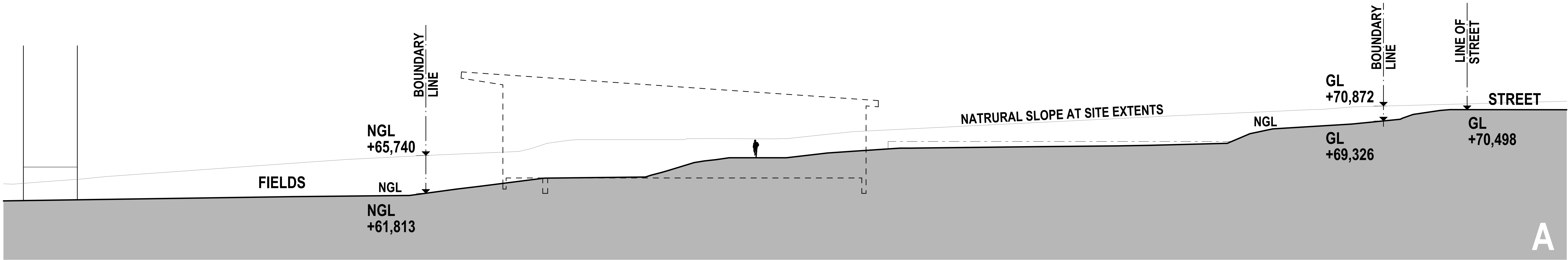

NOTES:  
Except as allowed under copyright act, no part of this drawing may be reproduced or otherwise dealt with without written permission of HB Arch.

HB ARCH ARCHITECTURE & PLANNING

LEGEND

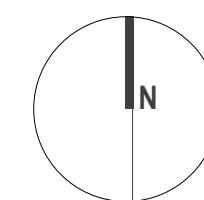
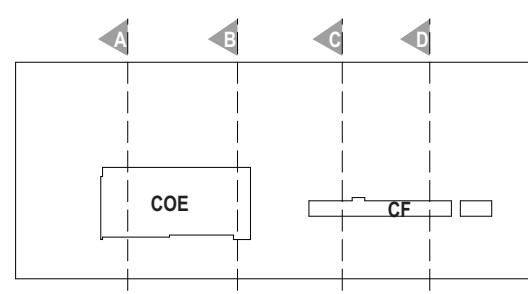

KELLYVILLE PARK PNRL EELS - CENTRE OF EXCELLENCE & COMMUNITY FACILITY

SITE SECTIONS

Client PARRAMATTA EELS

Scale 1:200 @ A1

29/07/2022 SSDA - 'C'

email@hbarch.com.au

A04



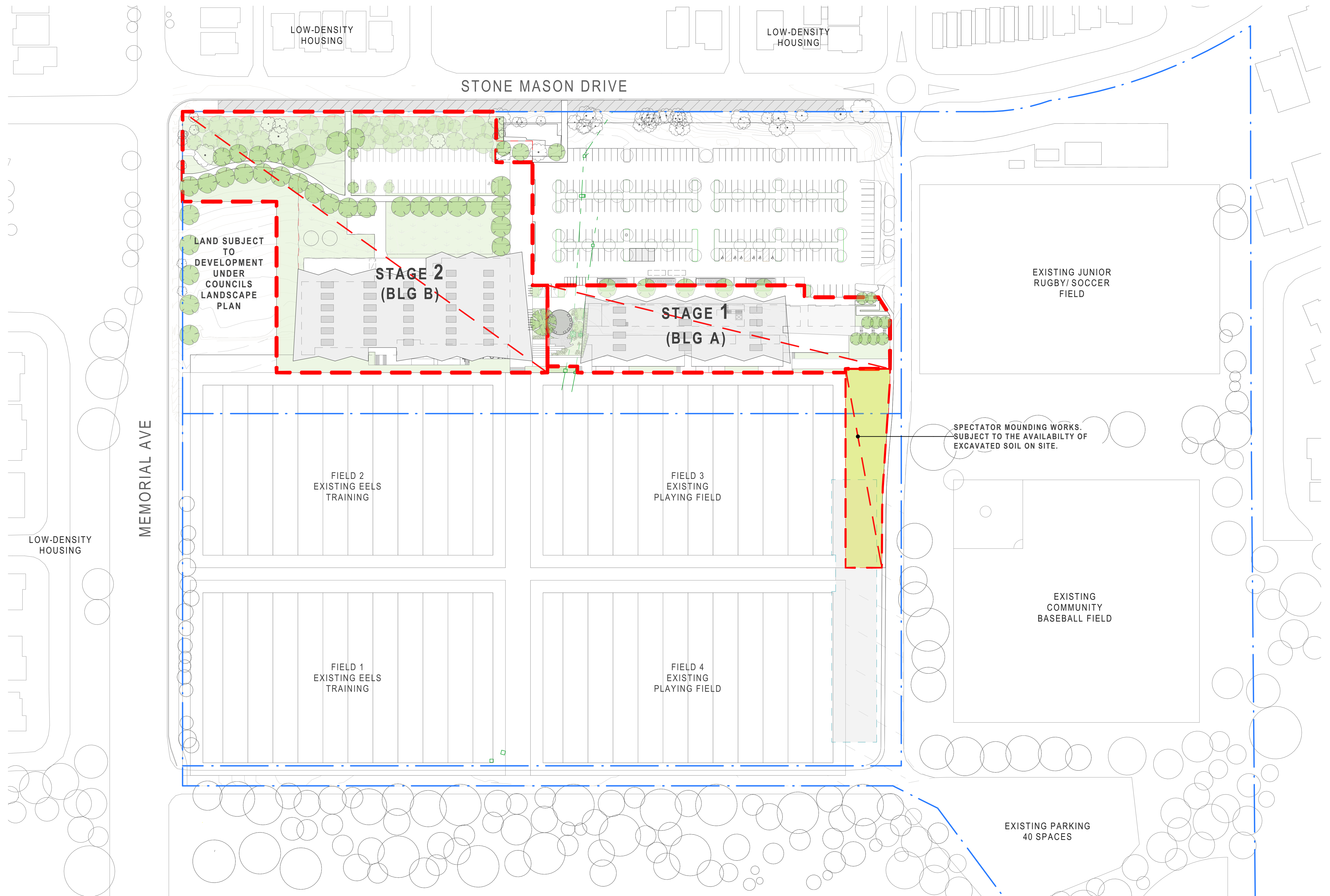

NOTES:  
Except as allowed under copyright act, no part of this drawing may be reproduced or otherwise dealt with without written permission of HB Arch.

HB ARCH ARCHITECTURE & PLANNING

LEGEND

— SITE TITLE BOUNDARY

— PROPOSED STAGING BOUNDARY

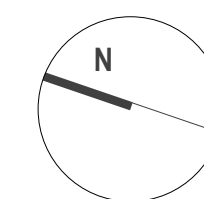

KELLYVILLE PARK PNRL EELS - CENTRE OF EXCELLENCE & COMMUNITY FACILITY

SITE STAGING PLAN

Client PARRAMATTA EELS

Scale 1:750 @ A1

29/07/2022 SSDA - 'C'

email@hbarch.com.au

A05



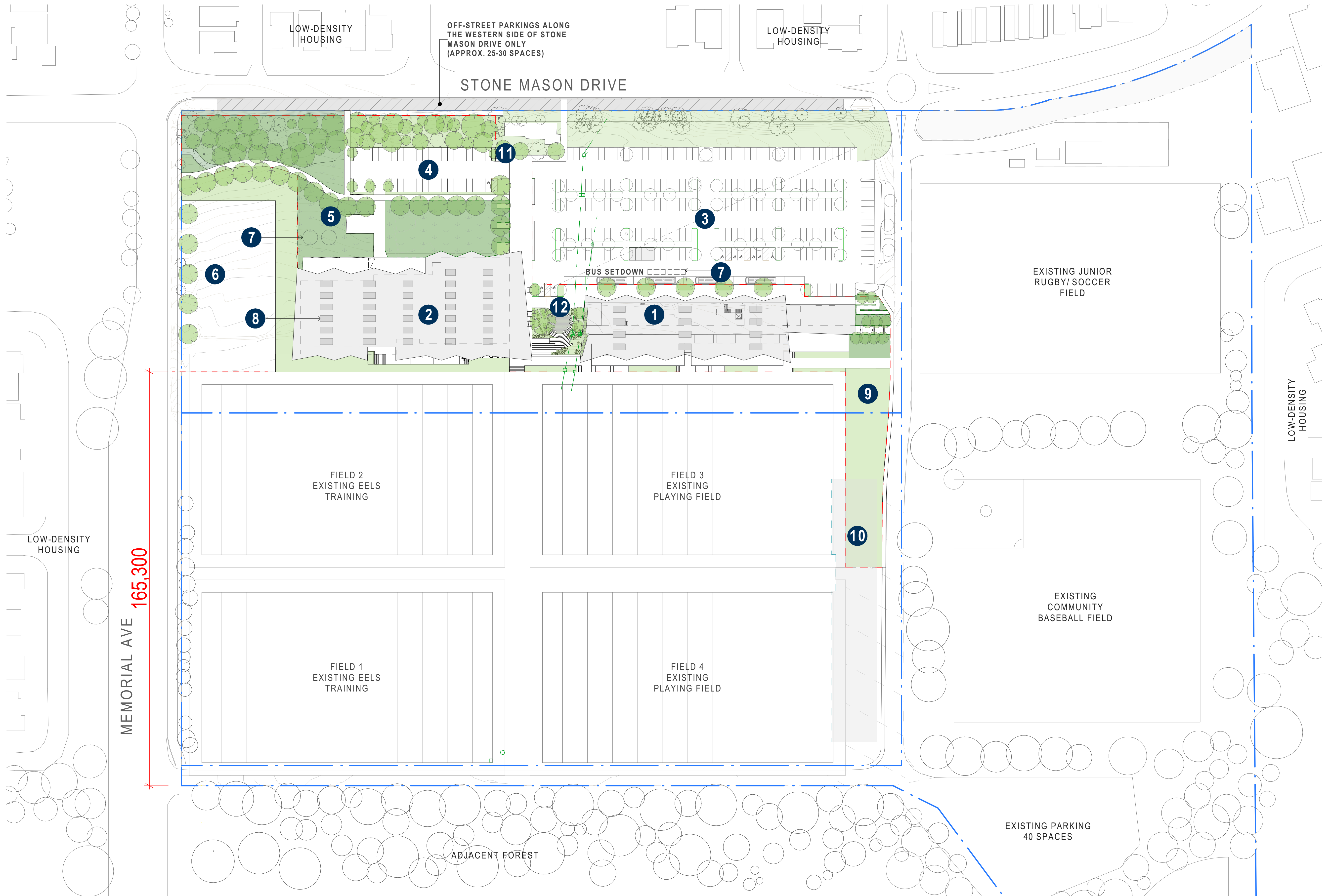

MEMORIAL AVE 165,300



NOTES:  
Except as allowed under copyright act, no part of this drawing may be reproduced or otherwise dealt with without written permission of HB Arch.

HB ARCH ARCHITECTURE & PLANNING

#### LEGEND

- EXISTING SITE VEGETATION
- SURROUNDING VEGETATION
- NEW VEGETATION
- GRASED AREA
- EXTENTS OF PROPOSED LANDSCAPING
- TEMPORARY STRUCTURE

- 1 STAGE 1 - COMMUNITY FACILITIES (A)
- 2 STAGE 2 - CENTRE OF EXCELLENCE (B)
- 3 EXISTING SITE CARPARKING TO BE RETAINED
- 4 PROPOSED CARPARKING (40 SPACES)
- 5 LANDSCAPING OFFSET IN CONJUNCTION WITH PARKING NUMBERS
- 6 DEVELOPMENT UNDER COUNCILS LANDSCAPE PLAN
- 7 PROPOSED R.W TANKS (ABOVE GROUND /IN GROUND)
- 8 PROPOSED PV ARRAYS ON ROOF
- 9 SPECTATOR MOUND
- 10 EXISTING PNRL EELS TRAINING AND ADMIN FACILITY
- 11 PROPOSED REFUSE AREA (CF BUILDING)
- 12 PROPOSED 'MEETING PLACE' / LANDSCAPING

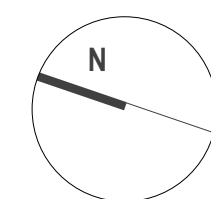

KELLYVILLE PARK PNRL EELS - CENTRE OF EXCELLENCE & COMMUNITY FACILITY

NEW SITE WORKS PLAN

Client PARRAMATTA EELS

Scale 1:750 @ A1

29/07/2022 SSDA - 'D'

email@hbarch.com.au

A06



# CONNECTING WITH COUNTRY

ONGOING CO-DESIGN COLLABORATION WITH LOCAL INDIGENOUS GROUPS. IMAGES AND PLANS SHOWN ARE IN THE PROCESS OF DEVELOPMENT, AND AS SUCH, ARE SUBJECT TO CONSTANT CHANGE BASED ON NEW INFORMATION AND APPROVAL BY LOCAL INDIGENOUS GROUPS. THROUGH DISCUSSION BASED AND COLLABORATIVE DESIGN APPROACH, THE INSIGHTS GATHERED INFORMS VARIOUS ELEMENTS THROUGHOUT THE PROJECT.

SESSION 1

DESIGN WITH COUNTRY  
PRELIMINARY BRIEFING HELD WITH DARUG TRADITIONAL CUSTODIANS

SESSION 2

DESIGNING WITH COUNTRY  
PRELIMINARY BRIEFING HELD WITH FIRST NATIONS EX-PLAYERS.

SESSION ONGOING

ONGOING  
FIRST DESIGNING WITH COUNTRY WORKSHOP.

SESSION ONGOING

ONGOING  
SECOND DESIGNING WITH COUNTRY WORKSHOP.

SESSION ONGOING

ONGOING  
DESIGNING WITH COUNTRY IMPLEMENTATION FRAMEWORK FINALISED.

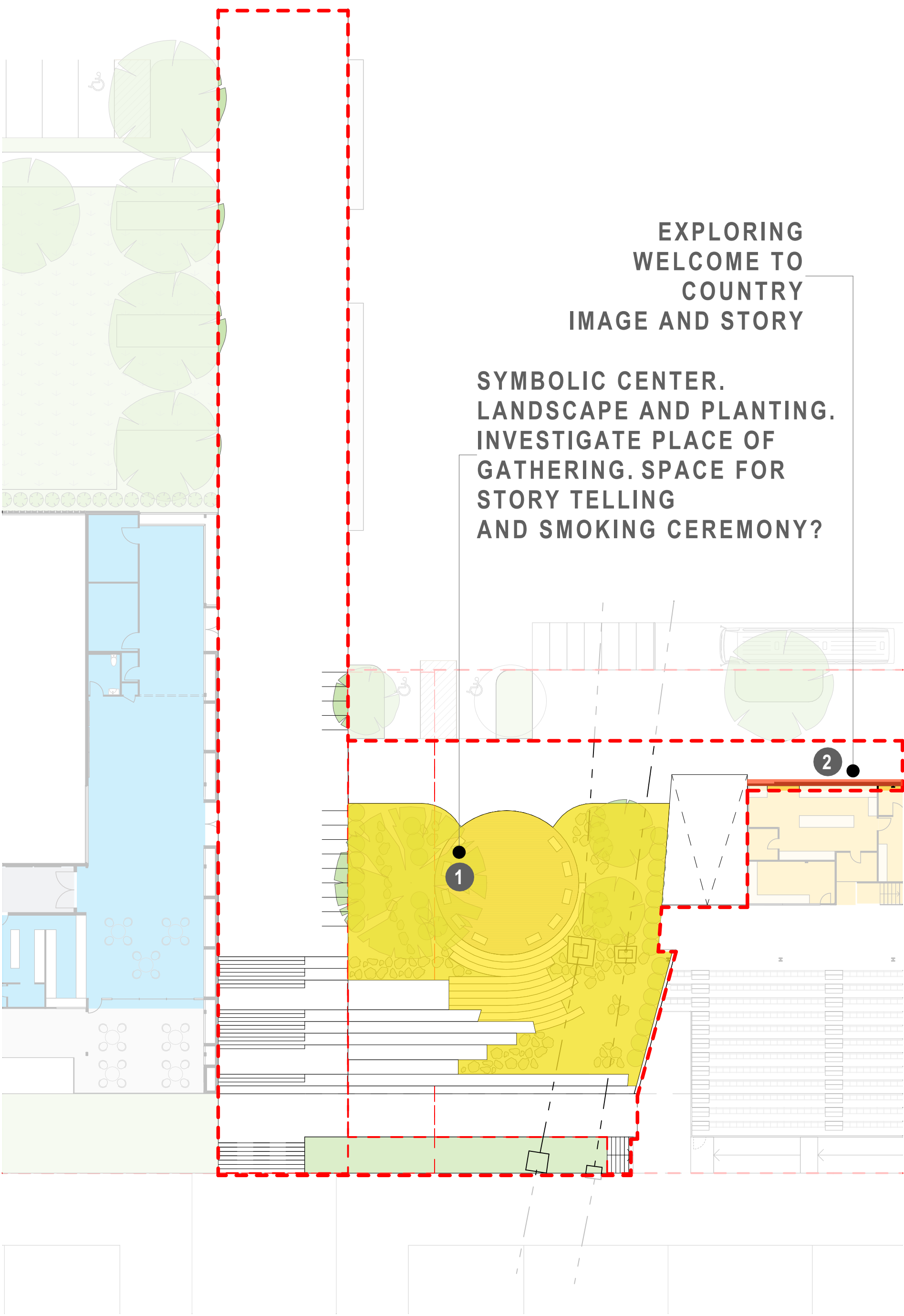
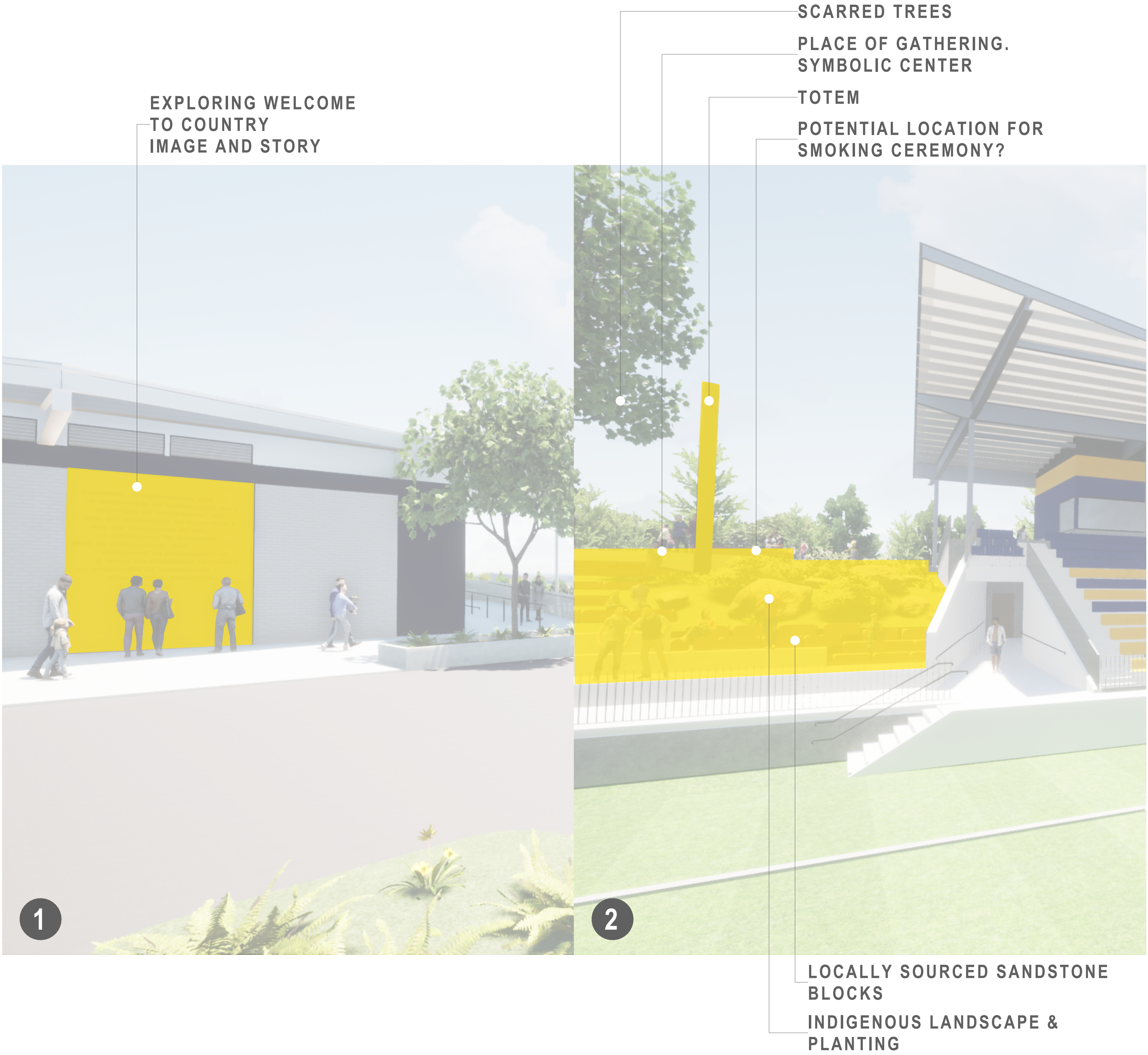



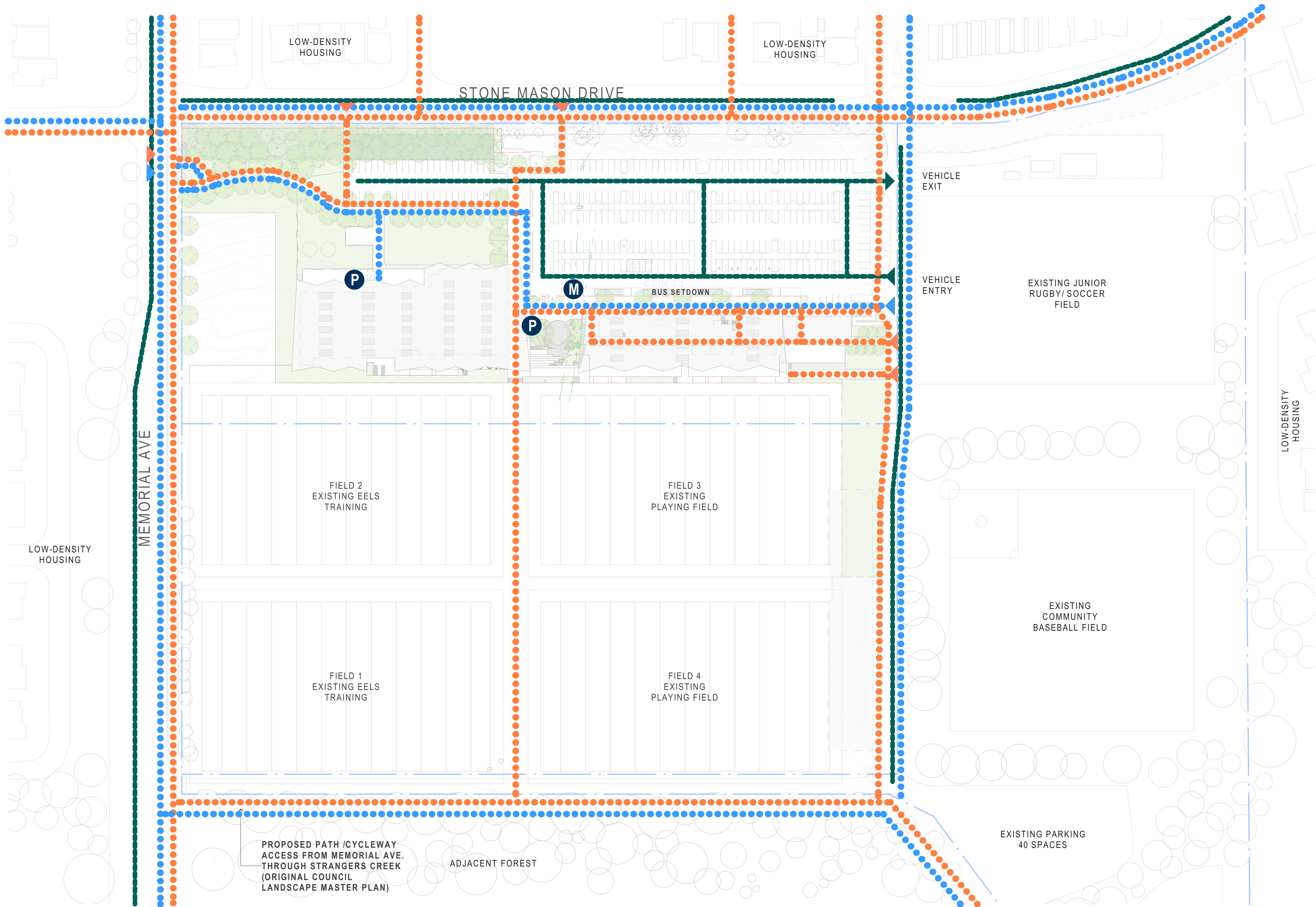

NOTES:  
Except as allowed under copyright act, no part of this drawing may be reproduced or otherwise dealt with without written permission of HB Arch.

HB ARCH ARCHITECTURE & PLANNING

- LEGEND**
- EXISTING SITE VEGETATION
  - SURROUNDING VEGETATION
  - NEW VEGETATION
  - GRASED AREA
  - EXTENTS OF PROPOSED LANDSCAPING
  - TEMPORARY STRUCTURE
  - VEHICULAR TRAFFIC ACCESS
  - PEDESTRIAN TRAFFIC ACCESS
  - BICYCLE ACCESS
  - TRAFFIC CIRCULATION
  - PEDESTRIAN CIRCULATION
  - BICYCLE CIRCULATION
  - PROPOSED BICYCLE PARKING (TOTAL 53 SPACES, INCL. 23 VISITOR PARKING)
  - PROPOSED MOTORCYCLE PARKING (TOTAL 7 SPACES)

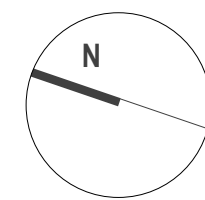

KELLYVILLE PARK PNRL EELS - CENTRE OF EXCELLENCE & COMMUNITY FACILITY

CONNECTIVITIES SITE PLAN

Client PARRAMATTA EELS

Scale 1:750 @ A1

29/07/2022 SSDA - 'C'

email@hbarch.com.au

A08



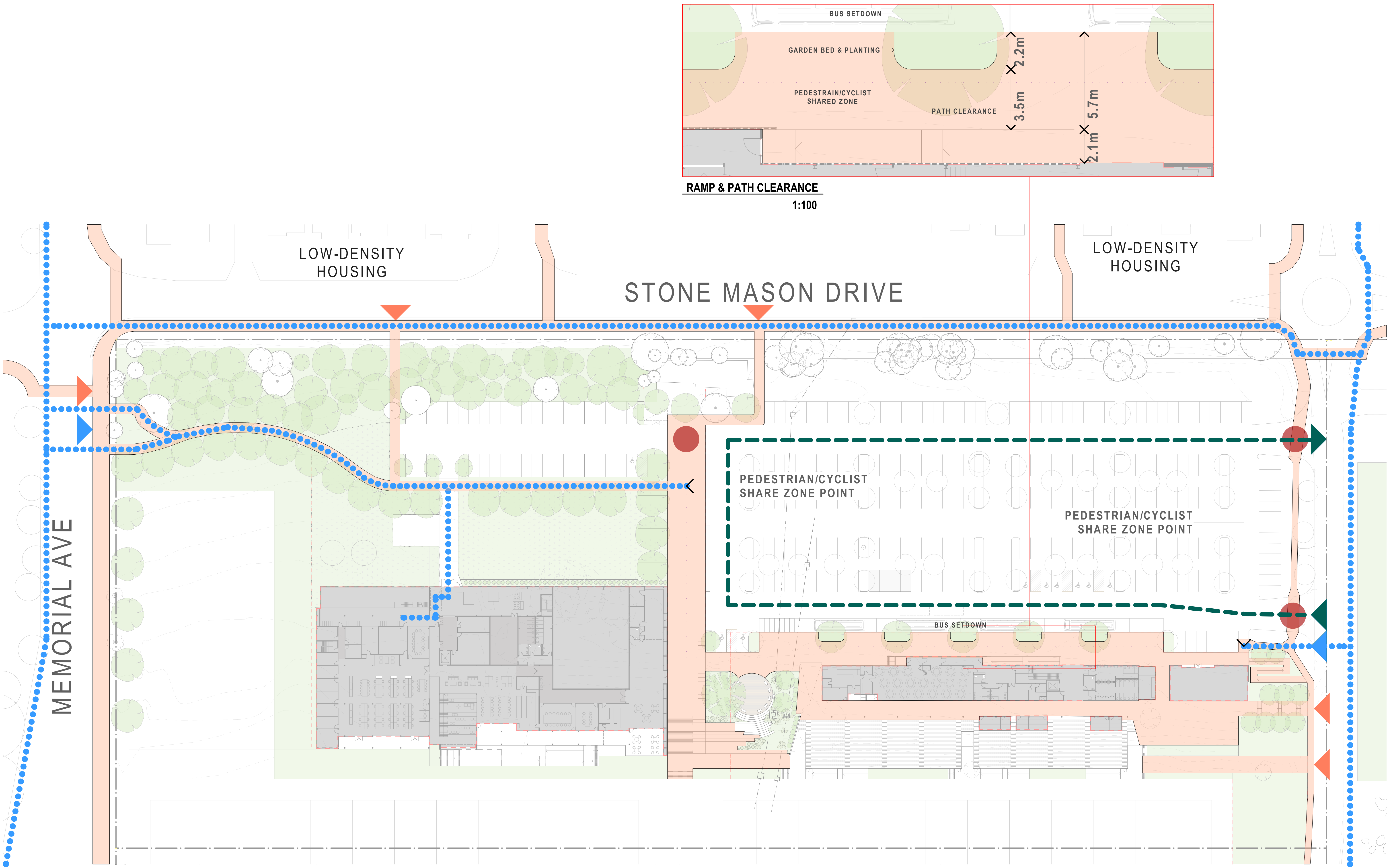



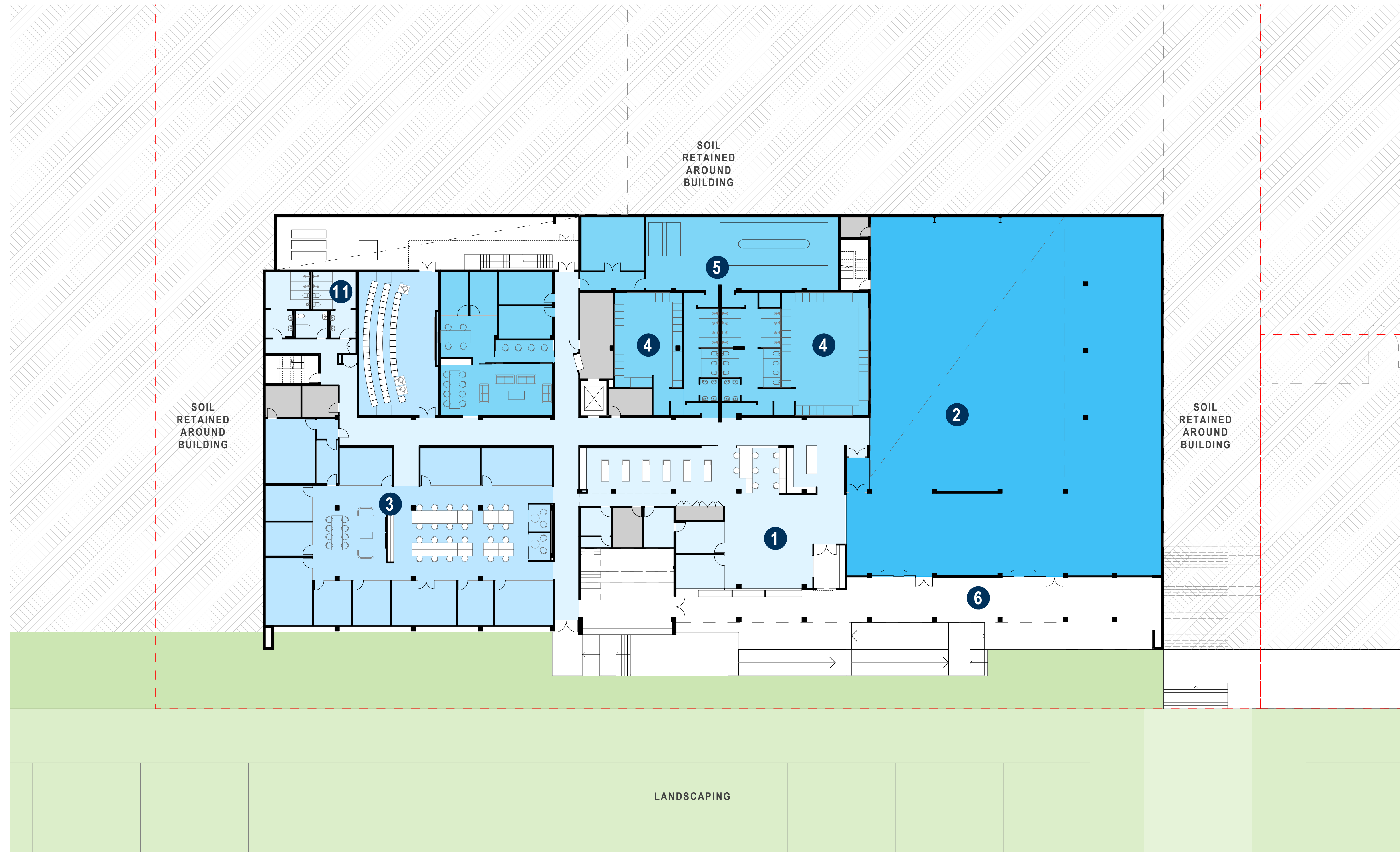

HB ARCH ARCHITECTURE & PLANNING

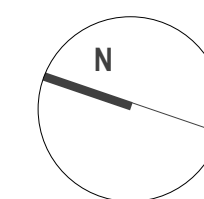

KELLYVILLE PARK PNRL EELS - CENTRE OF EXCELLENCE & COMMUNITY FACILITY

GA COE LOWER PLAN

Client  
Scale  
29/07/2022

PARRAMATTA EELS  
1:200 @ A1  
SSDA - 'C'  
email@hbarch.com.au

A10



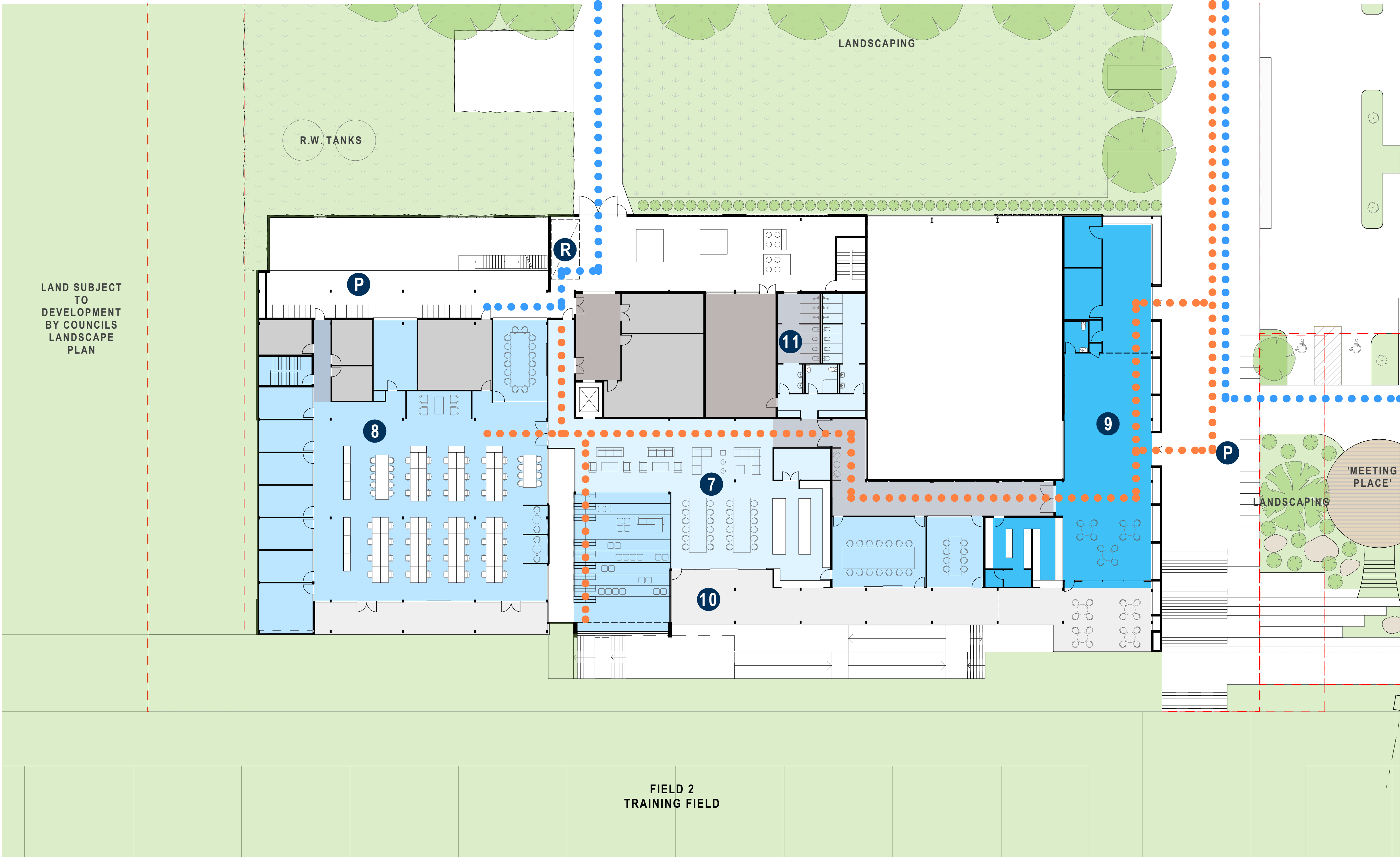

GA SSDA PLAN UPPER A1



NOTES:  
Except as allowed under copyright act, no part of this drawing may be reproduced or otherwise dealt with without written permission of HB Arch.

**HB ARCH ARCHITECTURE & PLANNING**

**LEGEND**

- PLAYER AMENITIES
- FOOTBALL DEPARTMENT
- CIRCULATION
- PLANT / STORE
- PEDESTRIAN CIRCULATION
- BICYCLE CIRCULATION

- 7 PNRL EELS SOCIAL CLUB/ KITCHEN
- 8 ADMINISTRATION OFFICES AND MEETING ROOMS
- 9 FOH MAIN ENTRY / RECEPTION / RETAIL / CAFE
- 10 PNRL EELS & MEMBERS BALCONY

- 11 EOT (END OF TRIP FACILITIES)
- P PROPOSED BICYCLE PARKING (TOTAL 53)
- R PROPOSED REFUSE AREA

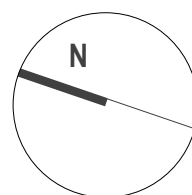

KELLYVILLE PARK PNRL EELS - CENTRE OF EXCELLENCE & COMMUNITY FACILITY

GA COE UPPER PLAN

Client PARRAMATTA EELS  
Scale 1:200 @ A1  
29/07/2022 SSDA - 'C'  
email@hbarch.com.au

A11



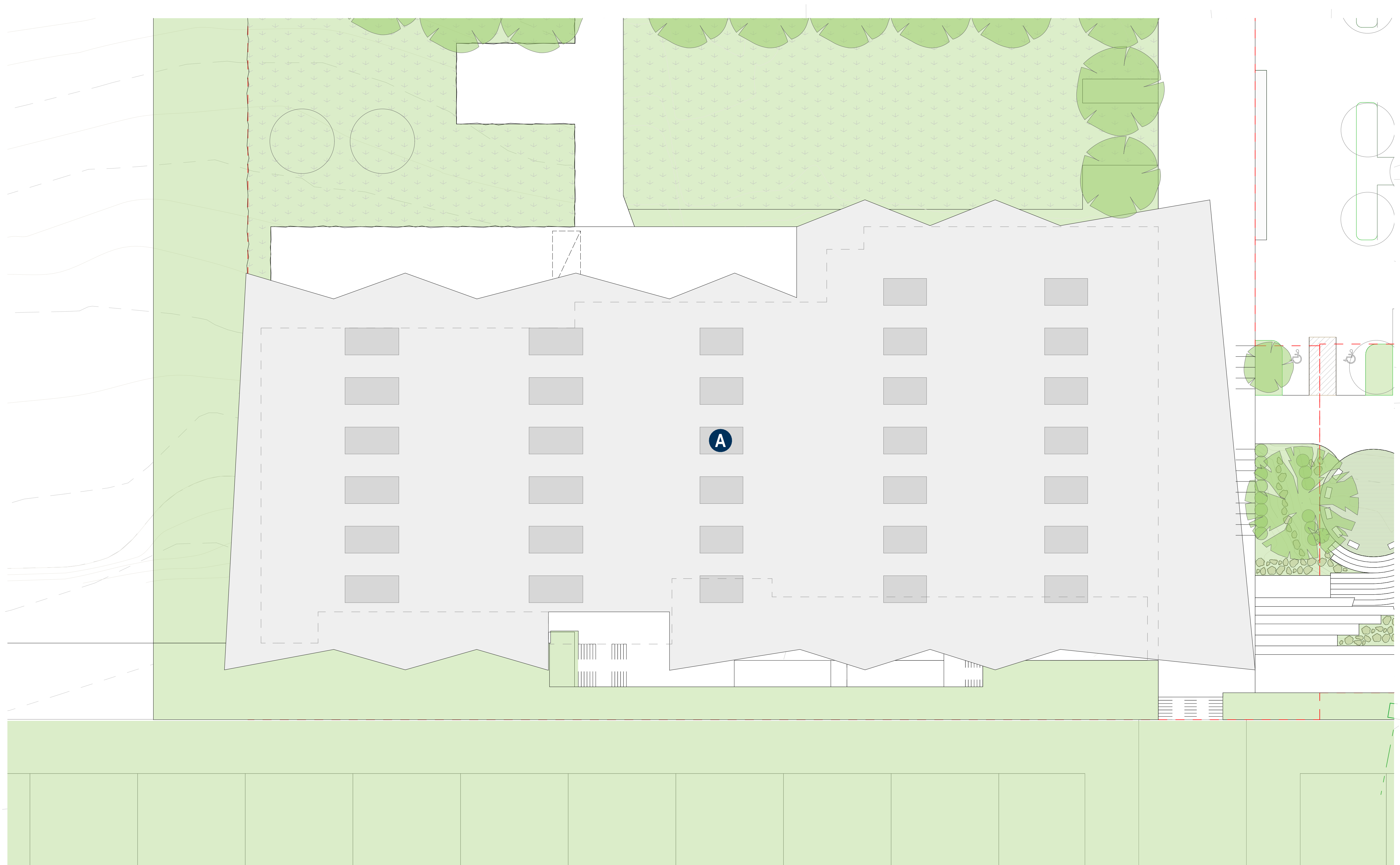

NOTES:  
Except as allowed under copyright act, no part of this drawing may be reproduced or otherwise dealt with without  
written permission of HB Arch.

HB ARCH ARCHITECTURE & PLANNING

LEGEND

**A** PROPOSED SOLAR ARRAYS (TOTAL COE - 70kW)

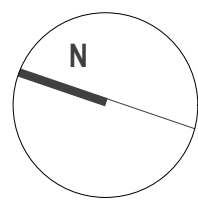

KELLYVILLE PARK PNRL EELS - CENTRE OF  
EXCELLENCE & COMMUNITY FACILITY

GA COE ROOF PLAN

Client PARRAMATTA EELS

Scale 1:200 @ A1

29/07/2022 SSDA - 'C'

email@hbarch.com.au

A12



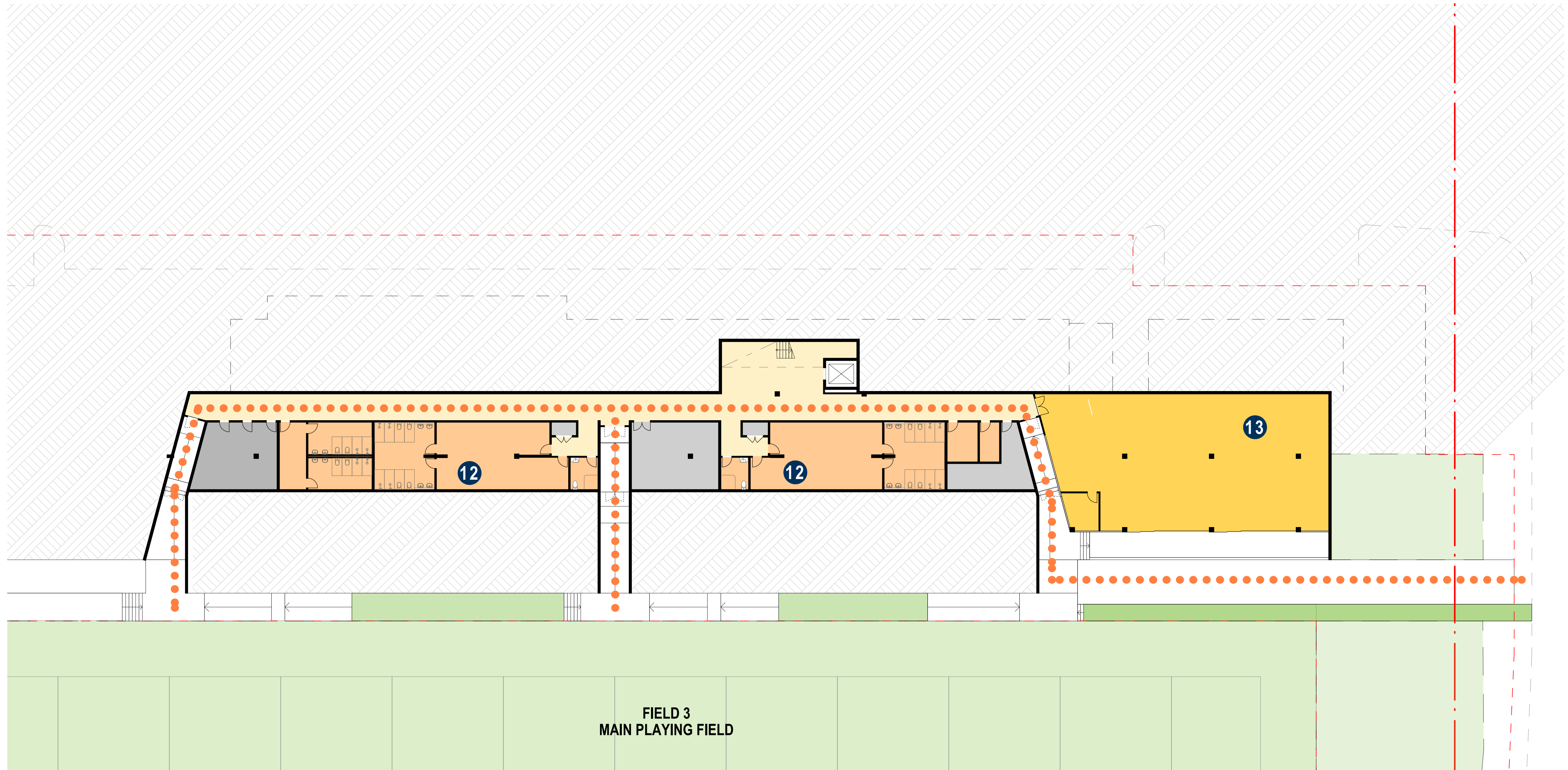

NOTES:  
Except as allowed under copyright act, no part of this drawing may be reproduced or otherwise dealt with without written permission of HB Arch.

HB ARCH ARCHITECTURE & PLANNING

LEGEND

- STORAGE/ PLANT
- AMENITIES
- COMMUNITY/ MULTIPURPOSE SPACE
- CIRCULATION
- PEDESTRIAN CIRCULATION

12 CHANGE ROOMS / AMENITIES  
13 PNRL EELS JUNIOR PATHWAY GYMNASIUM

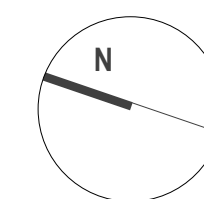

KELLYVILLE PARK PNRL EELS - CENTRE OF EXCELLENCE & COMMUNITY FACILITY

GA COMMUNITY FACILITY LOWER PLAN

Client PARRAMATTA EELS  
Scale 1:200 @ A1  
29/07/2022 SSDA - 'C'  
email@hbarch.com.au

A13



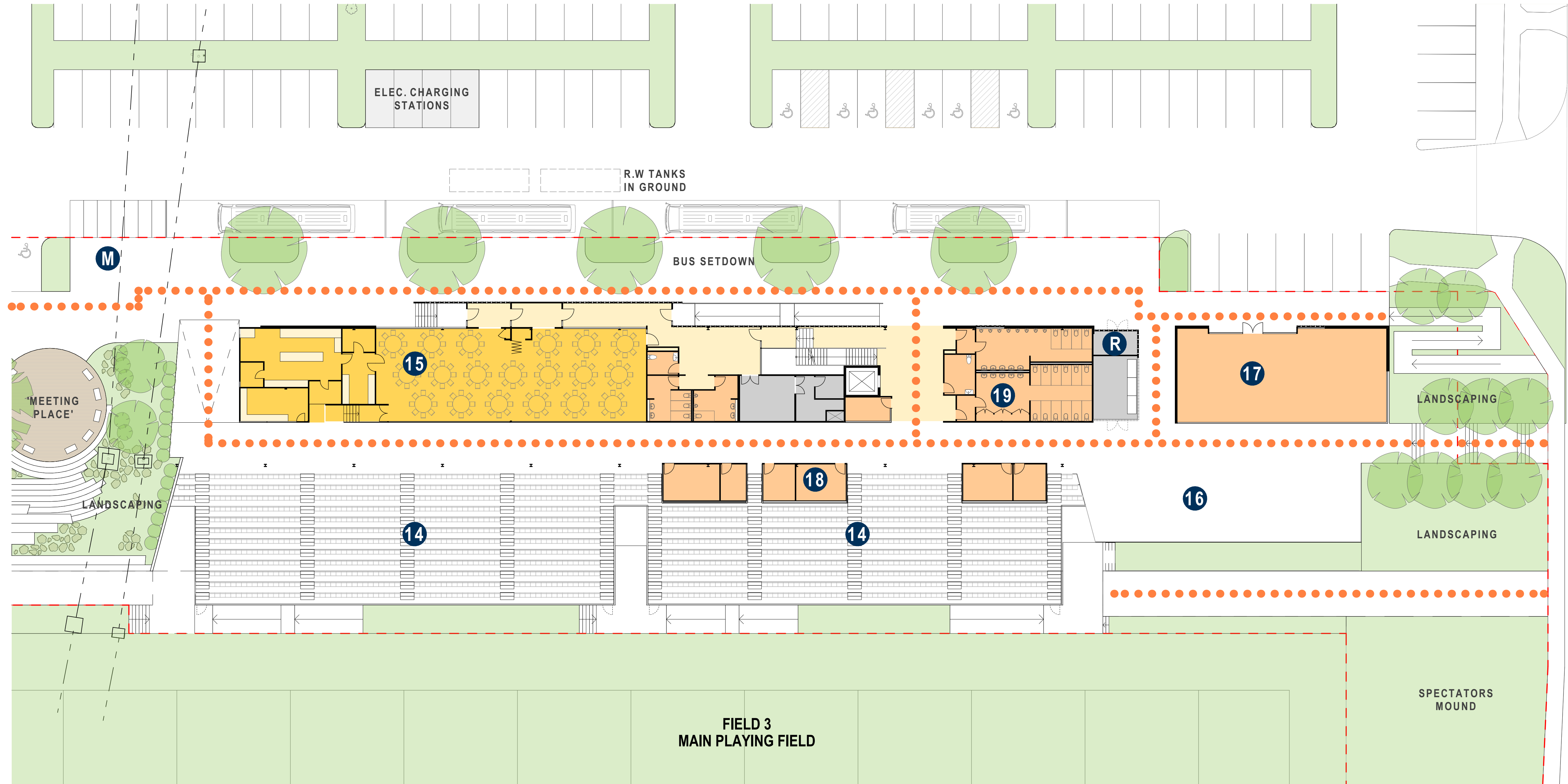

NOTES:  
Except as allowed under copyright act, no part of this drawing may be reproduced or otherwise dealt with without written permission of HB Arch.

HB ARCH ARCHITECTURE & PLANNING

- LEGEND**
- STORAGE / PLANT
  - AMENITIES
  - COMMUNITY / MULTIPURPOSE SPACE
  - CIRCULATION
  - PEDESTRIAN CIRCULATION
  - 14 GRANDSTAND SEATING - 1500 SEATS
  - 15 COMMUNITY / MULTIPURPOSE SPACE
  - 16 CONCOURSE MATCHDAY TERRACE
  - 17 TENANCY
  - 18 COACHES / MEDIA
  - 19 SPECTATOR AMENITIES
  - 20 PROPOSED REFUSE AREA
  - M PROPOSED MOTORCYCLE PARKING (7 SPACES)

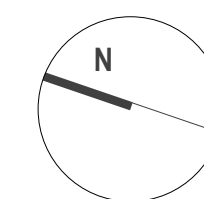

KELLYVILLE PARK PNRL EELS - CENTRE OF EXCELLENCE & COMMUNITY FACILITY

GA COMMUNITY FACILITY UPPER PLAN

Client PARRAMATTA EELS  
Scale 1:200 @ A1  
29/07/2022 SSDA - 'C'  
email@hbarch.com.au

A14



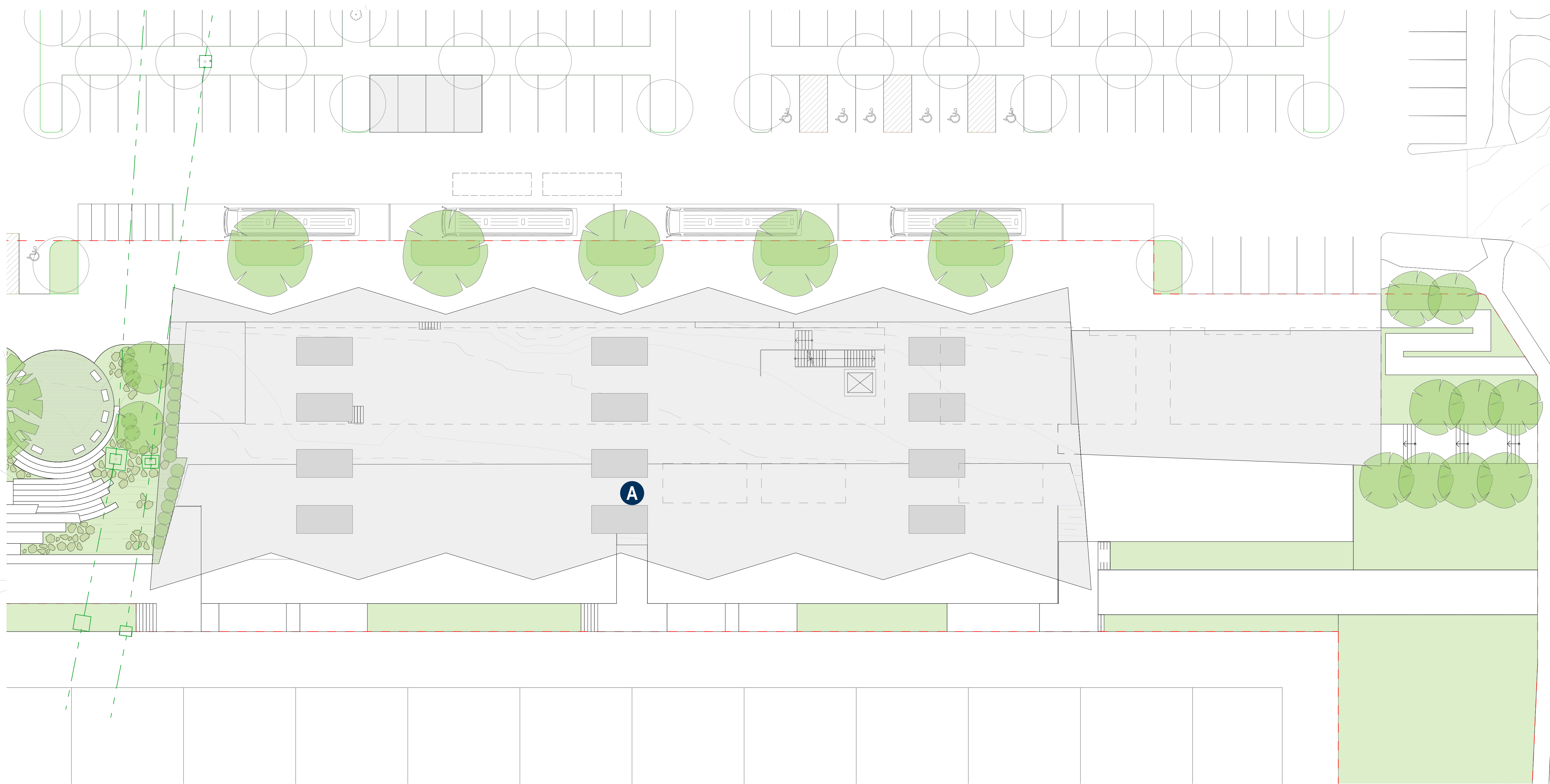

NOTES:  
Except as allowed under copyright act, no part of this drawing may be reproduced or otherwise dealt with without  
written permission of HB Arch.

**HB ARCH ARCHITECTURE & PLANNING**

**LEGEND**  
**A** PROPOSED SOLAR ARRAYS (TOTAL CF - 30kW)

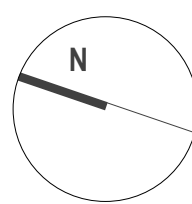

KELLYVILLE PARK PNRL EELS - CENTRE OF  
EXCELLENCE & COMMUNITY FACILITY

**GA COMMUNITY FACILITY ROOF PLAN**

Client	PARRAMATTA EELS
Scale	1:200 @ A1
29/07/2022	SSDA - 'C'
	email@hbarch.com.au

**A15**



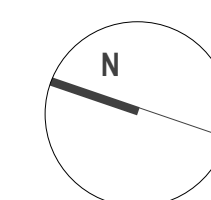
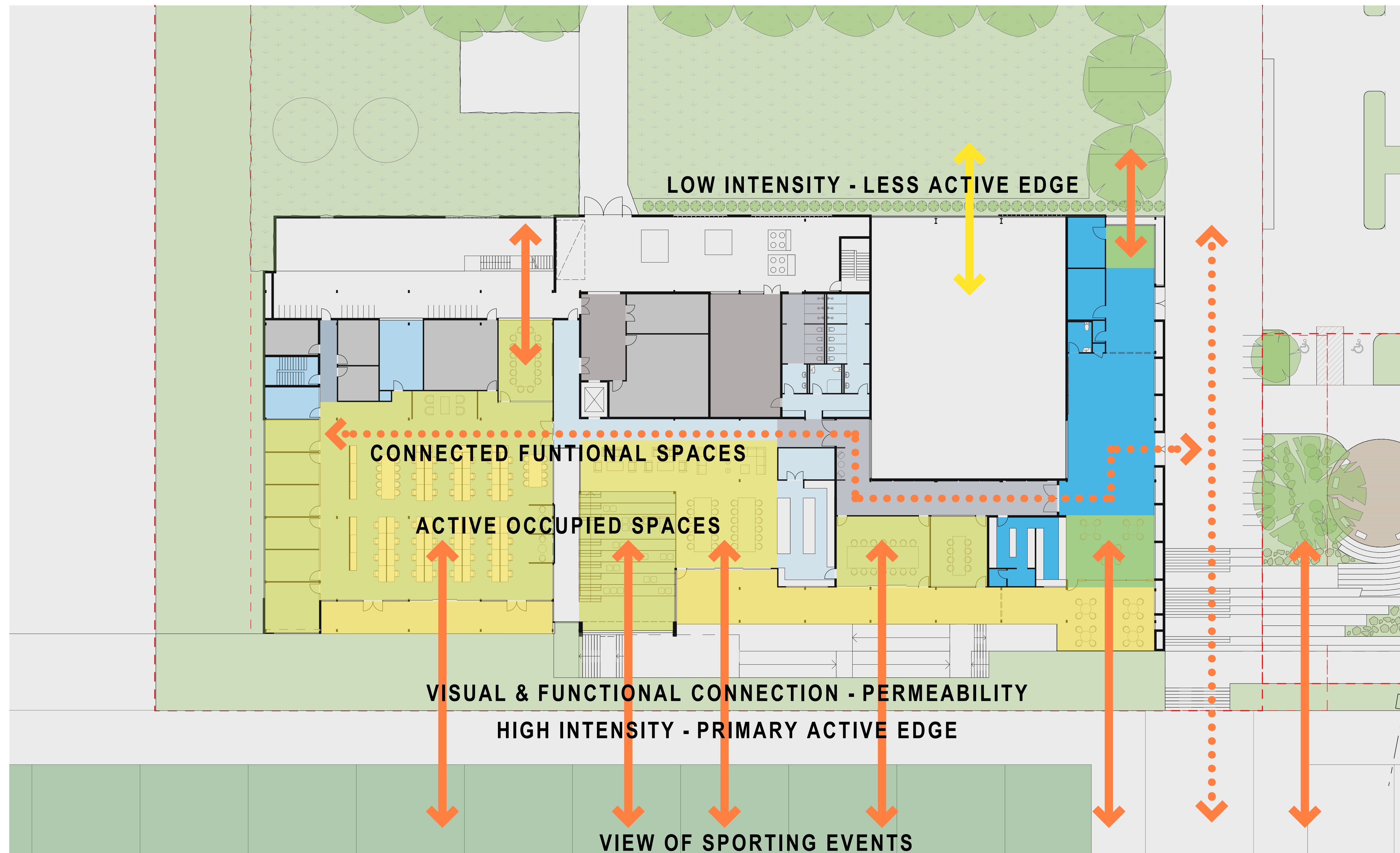



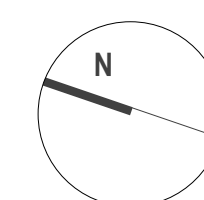
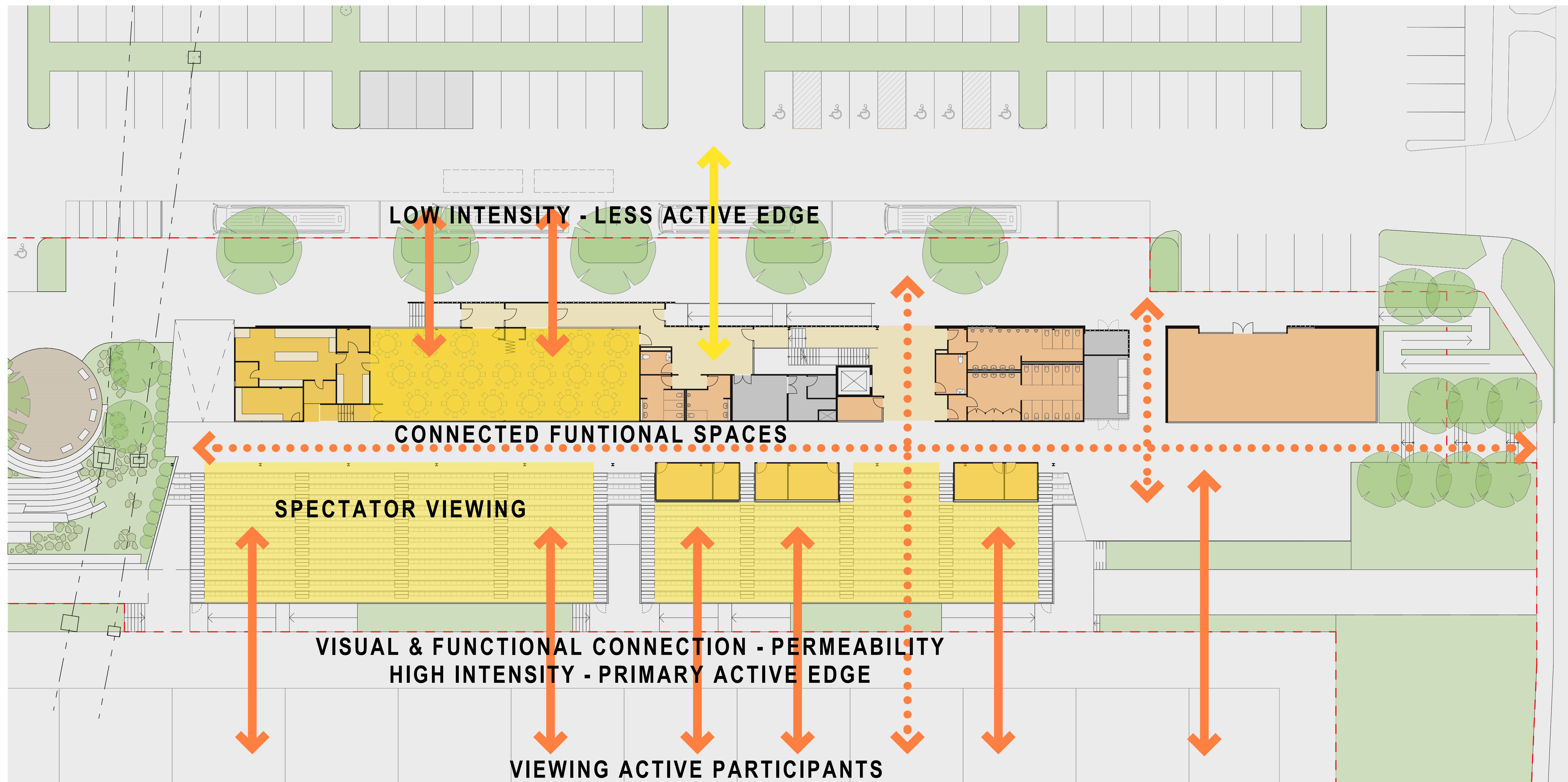



GROSS BUILDING AREA (GBA)

DEFINITION: GROSS BUILDING AREA (GBA) MEANS THE TOTAL ENCLOSED AND UNENCLOSED AREA OF THE BUILDING AT ALL BUILDING FLOOR LEVELS MEASURED BETWEEN THE NORMAL OUTSIDE FACE OF ANY ENCLOSING WALLS, BALUSTRADES AND SUPPORTS

AREA SCHEDULE (GROSS BUILDING AREA) CENTER OF EXCELLENCE		AREA SCHEDULE (GROSS BUILDING AREA) COMMUNITY FACILITY	
UPPER FLOOR		UPPER FLOOR	
ENCLOSED AREA	2,375m²	ENCLOSED AREA	927m²
UNENCLOSED AREA	1,130m²	UNENCLOSED AREA	2,458m²
LOWER FLOOR		LOWER FLOOR	
ENCLOSED AREA	3,018m²	ENCLOSED AREA	1,047²
UNENCLOSED AREA	612m²	UNENCLOSED AREA	615m²
TOTAL	7,135m²	TOTAL	5,047m²
		COMBINED TOTAL	12,182m²

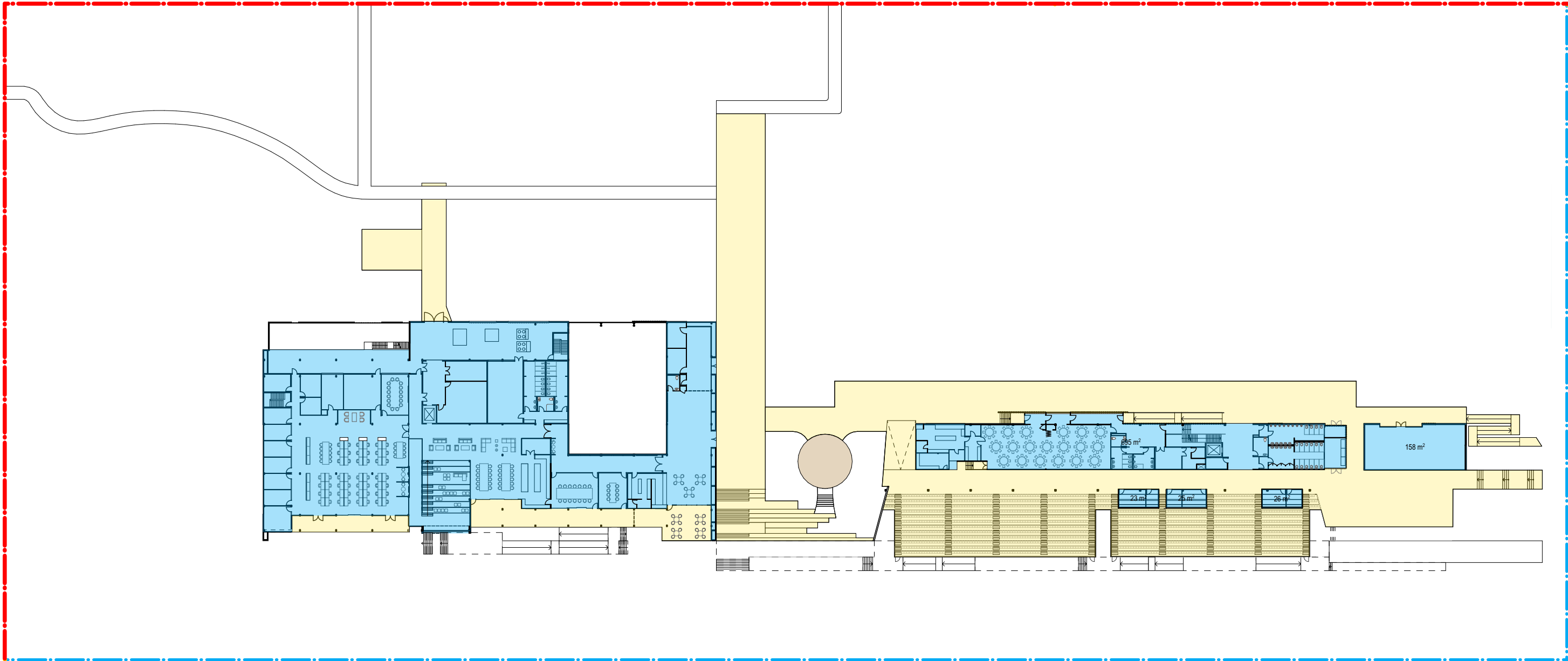

COE UPPER FLOOR

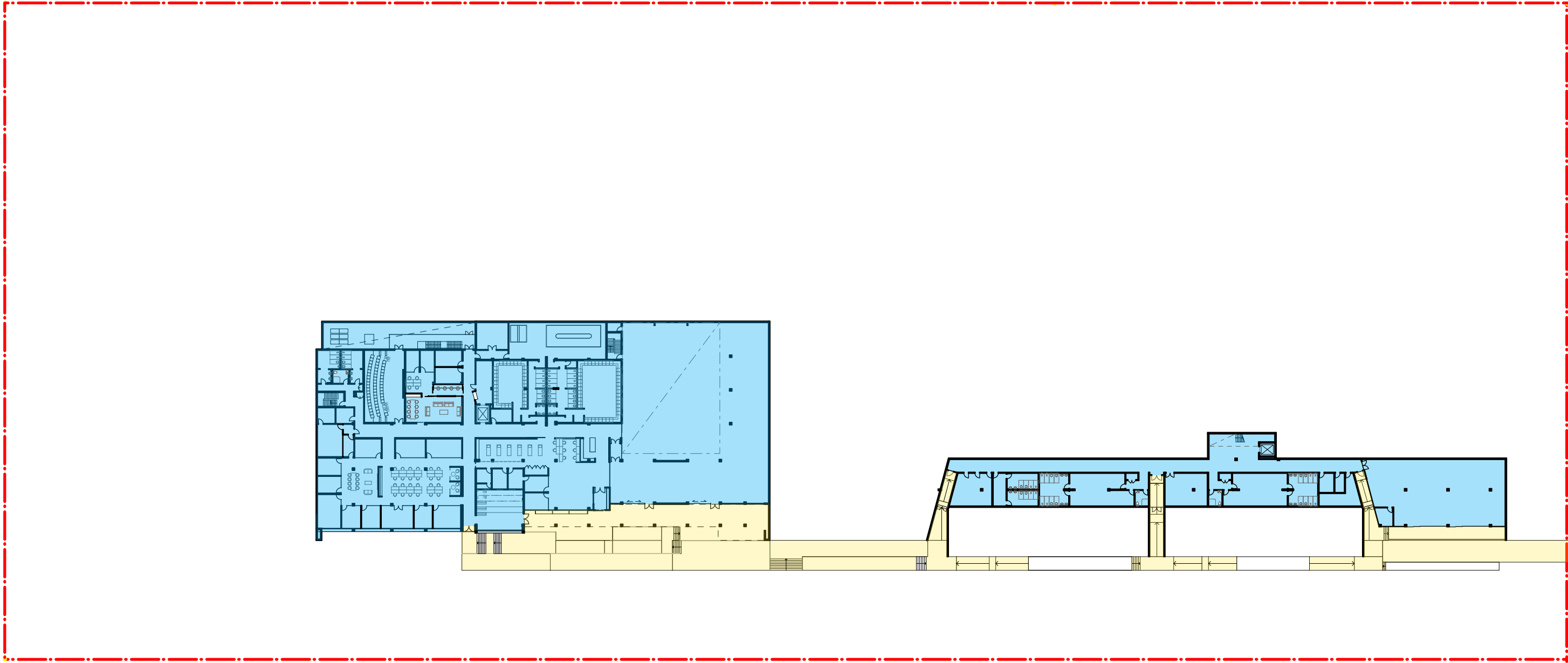

COE LOWER FLOOR

GROSS FLOOR AREA (GFA)

DEFINITION: GROSS FLOOR AREA (GFA) MEANS THE SUM OF THE FLOOR AREA OF EACH FLOOR OF A BUILDING MEASURED FROM THE INTERNAL FACE OF EXTERNAL WALLS, OR FROM THE INTERNAL FACE OF WALLS SEPARATING THE BUILDING FROM ANY OTHER BUILDING, MEASURED AT A HEIGHT OF 1.4 METRES ABOVE THE FLOOR, AND INCLUDES-

- (A) THE AREA OF A MEZZANINE, AND
- (B) HABITABLE ROOMS IN A BASEMENT OR AN ATTIC, AND
- (C) ANY SHOP, AUDITORIUM, CINEMA, AND THE LIKE, IN A BASEMENT OR ATTIC, BUT EXCLUDES-
- (D) ANY AREA FOR COMMON VERTICAL CIRCULATION, SUCH AS LIFTS AND STAIRS, AND
- (E) ANY BASEMENT-
- (I) STORAGE, AND
- (II) VEHICULAR ACCESS, LOADING AREAS, GARBAGE AND SERVICES, AND
- (F) PLANT ROOMS, LIFT TOWERS AND OTHER AREAS USED EXCLUSIVELY FOR MECHANICAL SERVICES OR DUCTING, AND
- (G) CAR PARKING TO MEET ANY REQUIREMENTS OF THE CONSENT AUTHORITY

(H) ANY SPACE USED FOR THE LOADING OR UNLOADING OF GOODS (INCLUDING ACCESS TO IT), AND  
(I) TERRACES AND BALCONIES WITH OUTER WALLS LESS THAN 1.4 METRES HIGH, AND  
(J) VOIDS ABOVE A FLOOR AT THE LEVEL OF A STOREY OR STOREY ABOVE.

AREA SCHEDULE (GROSS FLOOR AREA) CENTER OF EXCELLENCE		AREA SCHEDULE (GROSS FLOOR AREA) COMMUNITY FACILITY	
LOWER FLOOR	2,640m²	LOWER FLOOR	838m²
UPPER FLOOR	1,603m²	UPPER FLOOR	796m²
TOTAL	4,243m²	TOTAL	1,634m²

SITE AREA SCHEDULE	COMBINED TOTAL	5,877m²
SITE AREA 34,688m²		

COMBINED FLOOR SPACE RATIO 17%

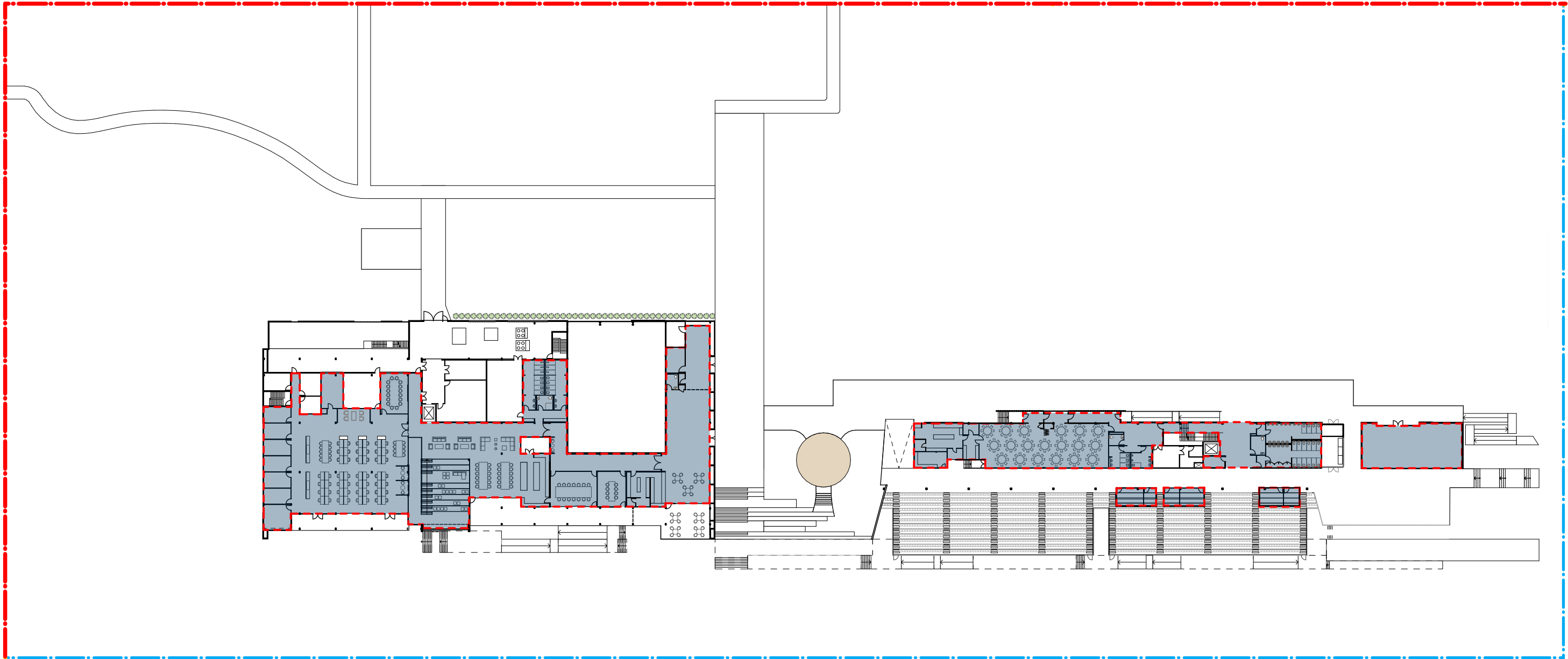

COMMUNITY FACILITY UPPER FLOOR

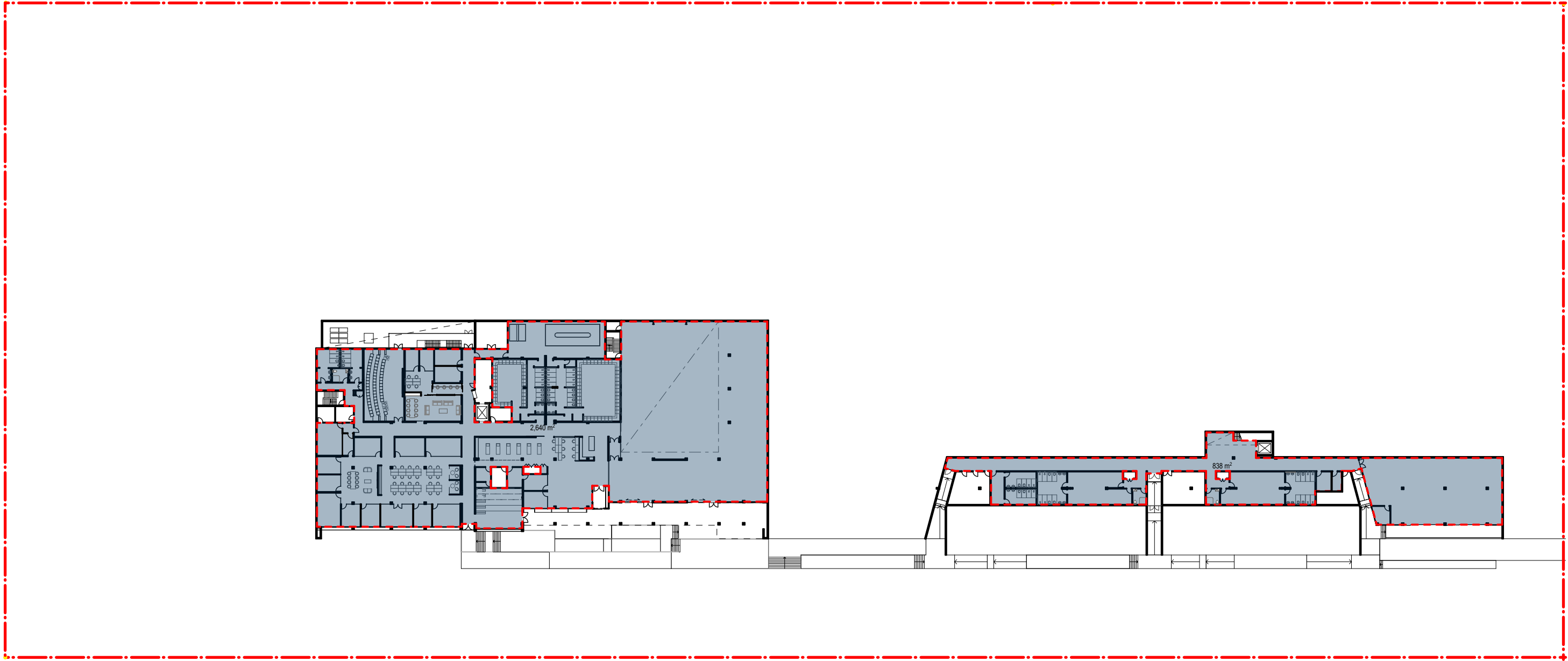

COMMUNITY FACILITY LOWER FLOOR

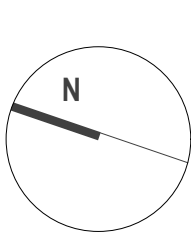



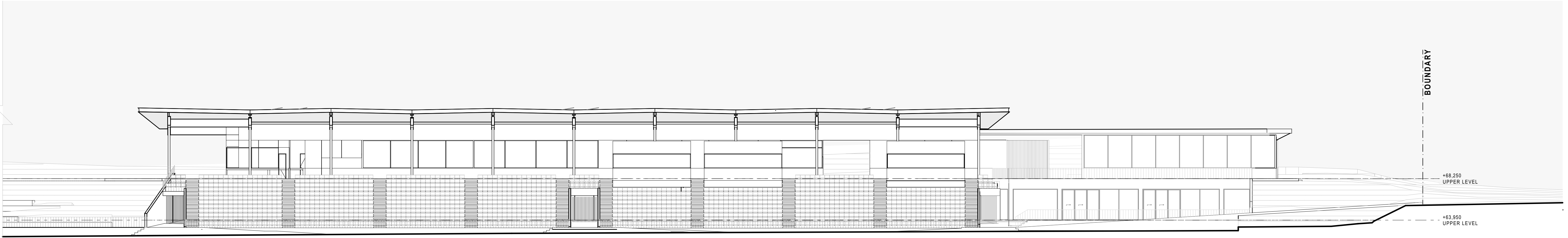

WEST ELEVATION 1 CONTEXT

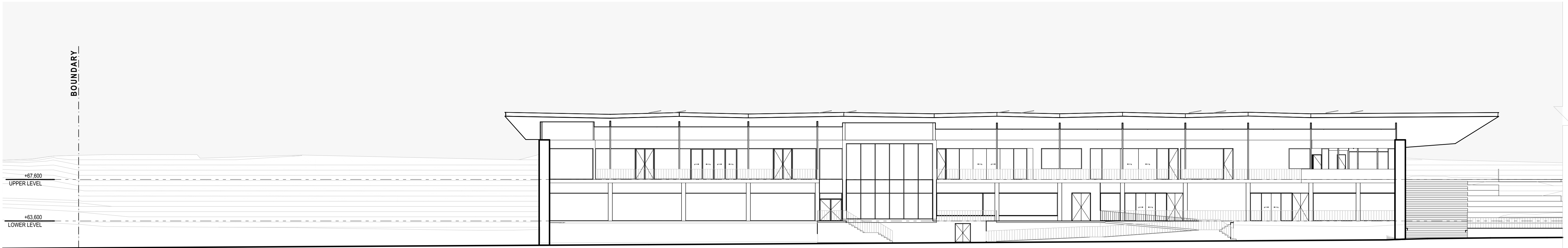

WEST ELEVATION 1 CONTEXT



NOTES:  
Except as allowed under copyright act, no part of this drawing may be reproduced or otherwise dealt with without  
written permission of HB Arch.

HB ARCH ARCHITECTURE & PLANNING

LEGEND

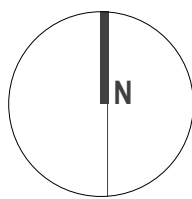

KELLYVILLE PARK PNRL EELS - CENTRE OF  
EXCELLENCE & COMMUNITY FACILITY

ELEVATIONS WEST

Client  
Scale  
29/07/2022

PARRAMATTA EELS  
1:200 @ A1  
SSDA - 'C'  
email@hbarch.com.au

A19



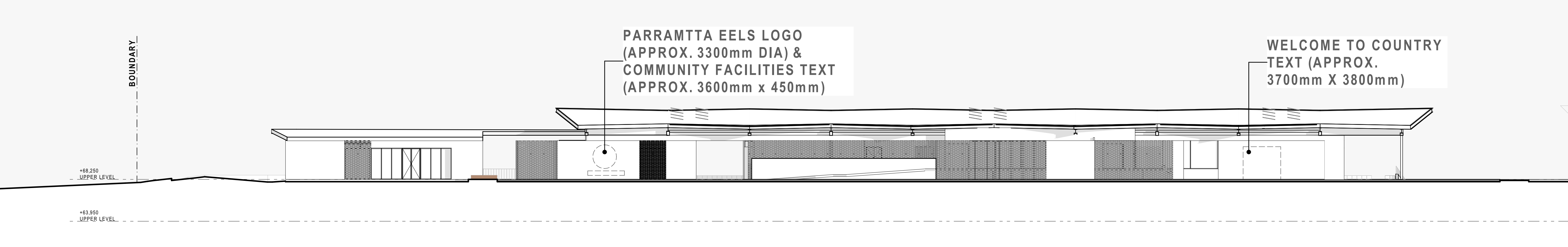

COMMUNITY CENTER ELEVATION

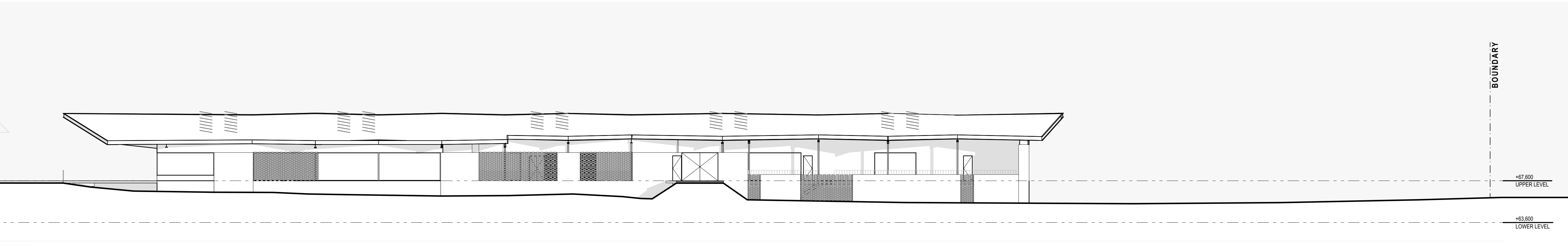

CENTER OF EXCELLENCE ELEVATION

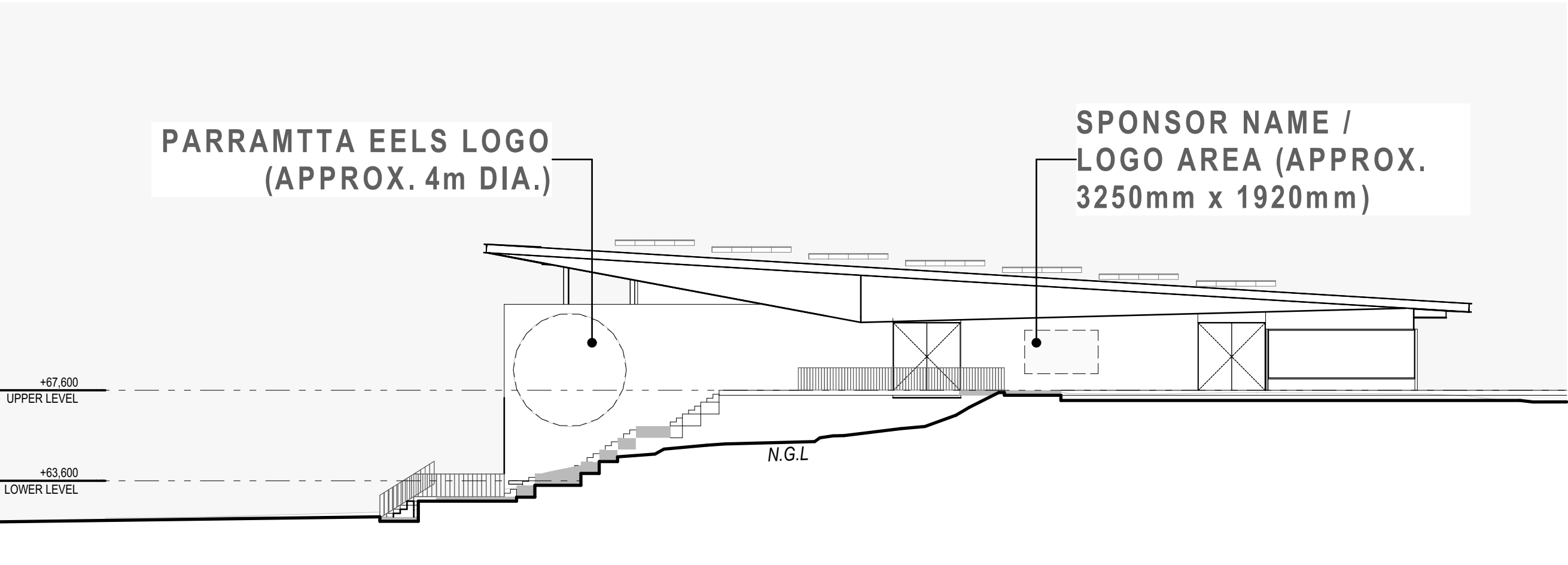

CENTER OF EXCELLENCE ELEVATION



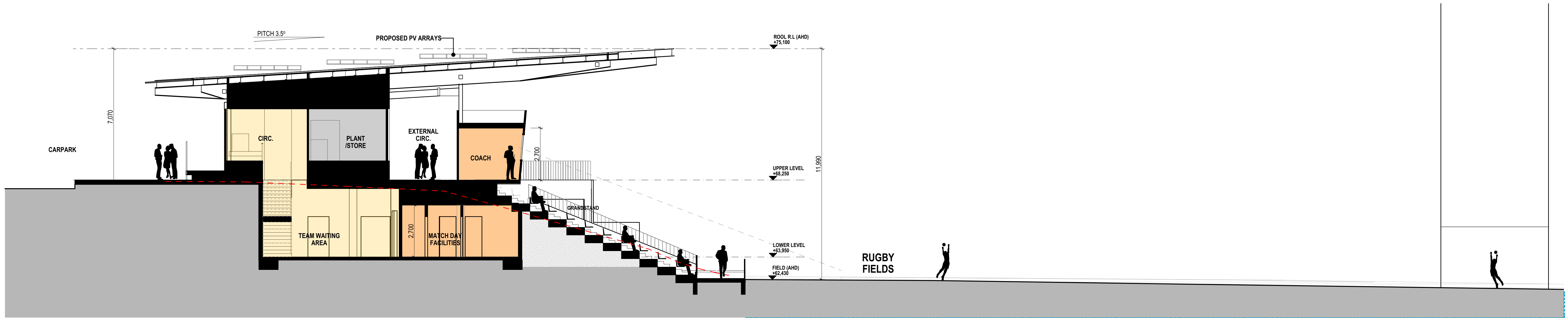

SECTION A CONTEXT A1

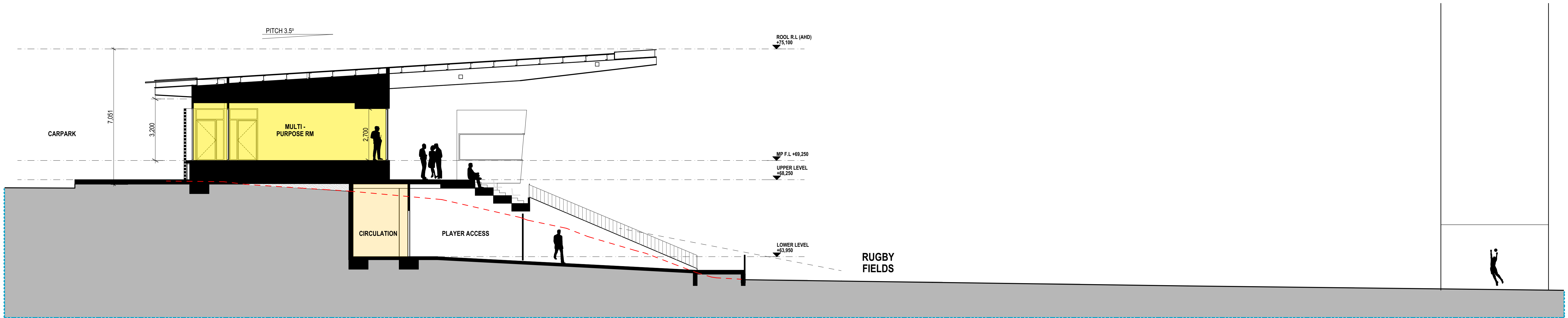

SECTION B CONTEXT A1

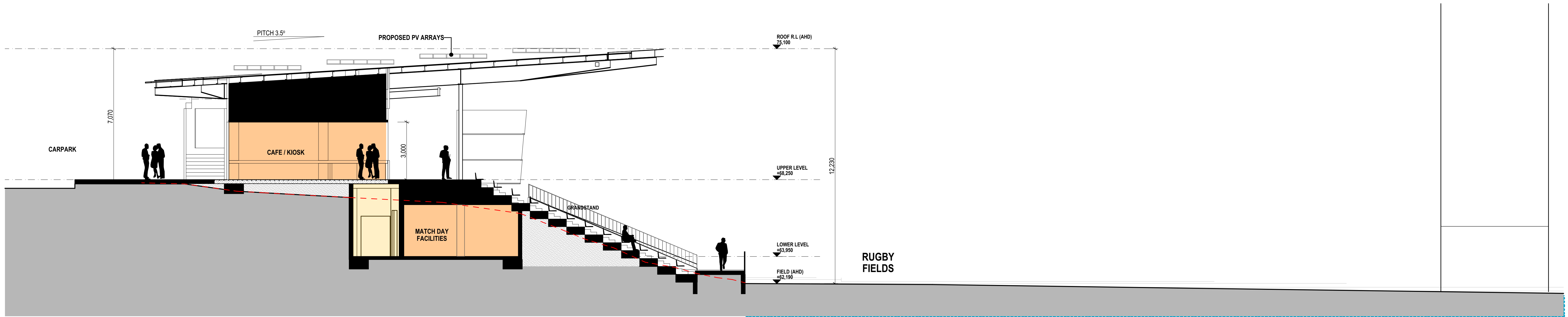

SECTION C CONTEXT A1



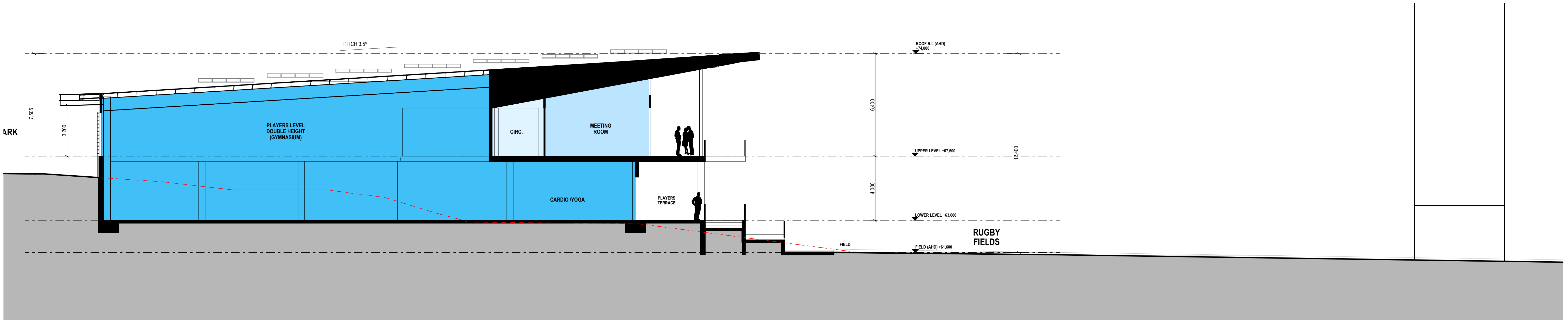

SECTION D CONTEXT A1

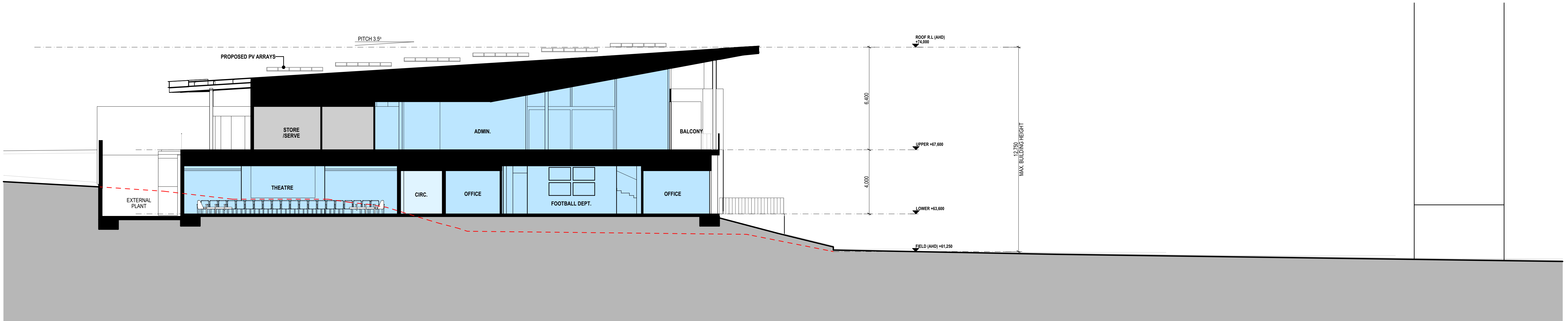

SECTION F CONTEXT A1

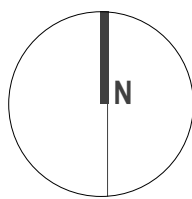





NOTES:  
Except as allowed under copyright act, no part of this drawing may be reproduced or otherwise dealt with without written permission of HB Arch.

HB ARCH ARCHITECTURE & PLANNING

LEGEND

PROPOSED FOOTPRINT

VIEW POINT POSITIONS  
(1.5m HT + 50mm LENS)

FOCAL POINT

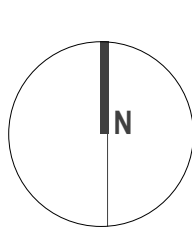

KELLYVILLE PARK PNRL EELS - CENTRE OF  
EXCELLENCE & COMMUNITY FACILITY

3D CONTEXT IMAGES KEY MAP

Client  
Scale  
29/07/2022

PARRAMATTA EELS  
1:750 @ A1  
SSDA - 'C'  
email@hbarch.com.au

A23





EXISTING - VIEW 01



NEW CONSTRUCTION - VIEW 01

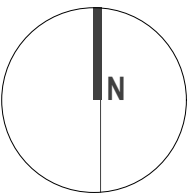





EXISTING - VIEW 02



NEW CONSTRUCTION - VIEW 02

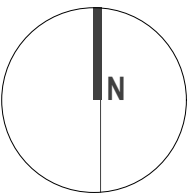





EXISTING - VIEW 03



NEW CONSTRUCTION - VIEW 03

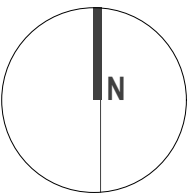





EXISTING - VIEW 04



NEW CONSTRUCTION - VIEW 04





EXISTING - VIEW 05



NEW CONSTRUCTION - VIEW 05





EXISTING - VIEW 06



NEW CONSTRUCTION - VIEW 06





EXISTING - VIEW 07



NEW CONSTRUCTION - VIEW 07





EXISTING - VIEW 08



NEW CONSTRUCTION - VIEW 08





EXISTING - VIEW 09



NEW CONSTRUCTION - VIEW 09



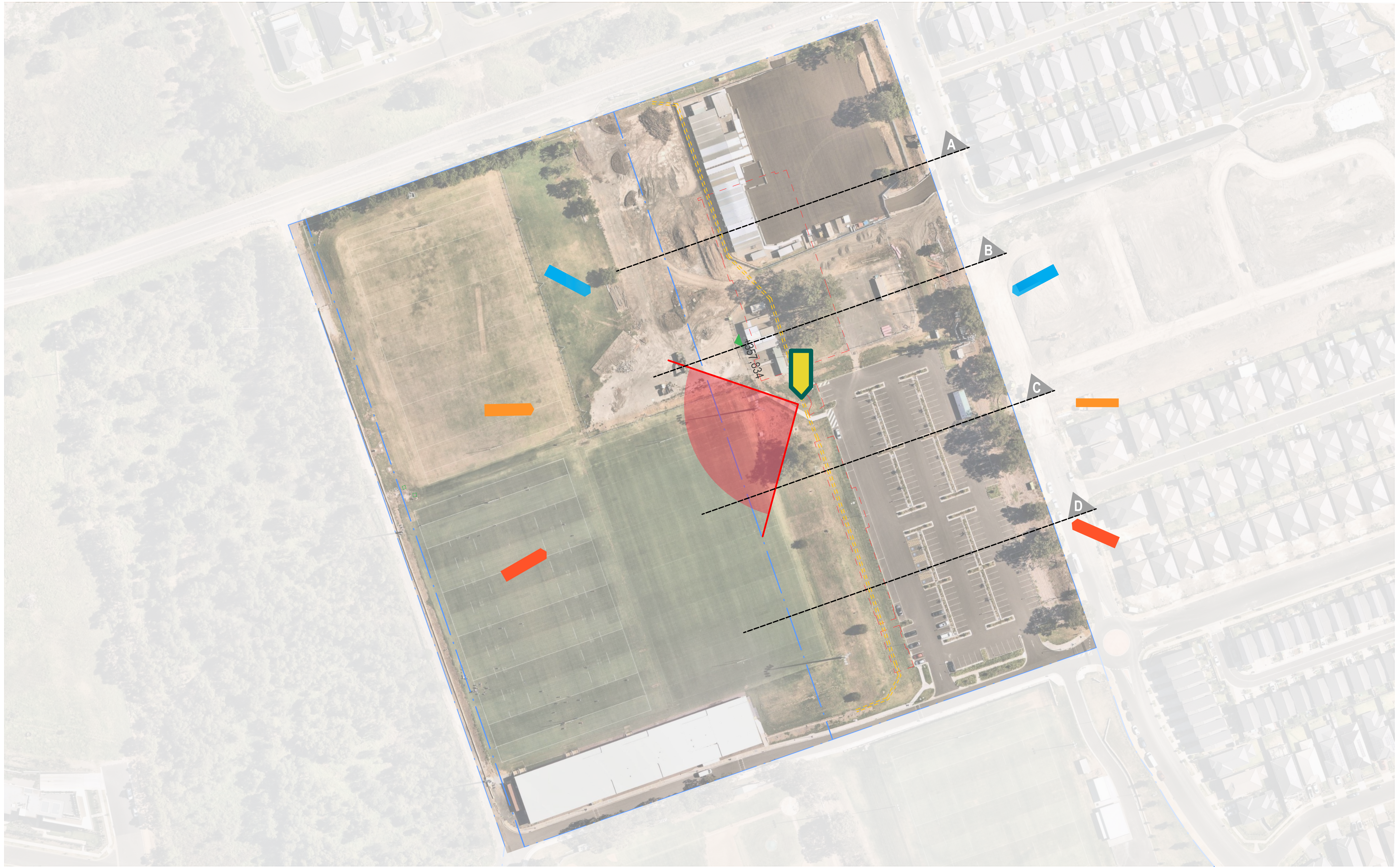

NOTES:  
Except as allowed under copyright act, no part of this drawing may be reproduced or otherwise dealt with without written permission of HB Arch.

HB ARCH ARCHITECTURE & PLANNING

- LEGEND
- PROPOSED FOOTPRINT
  - EDGE OF SLOPE
  - WINTER SOLSTICE
  - EQUINOX
  - SUMMER SOLSTICE
  - FOCAL POINT
  - OUTLOOK ACROSS SITE

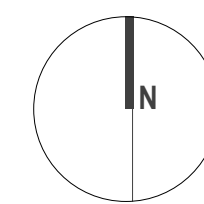
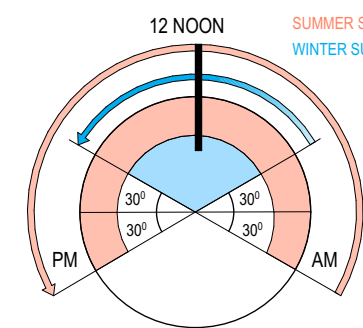

KELLYVILLE PARK PNRL EELS - CENTRE OF EXCELLENCE & COMMUNITY FACILITY

SUN DIAGRAM

Client PARRAMATTA EELS  
Scale 1:750 @ A1  
29/07/2022 SSDA - 'C'  
email@hbarch.com.au

A33



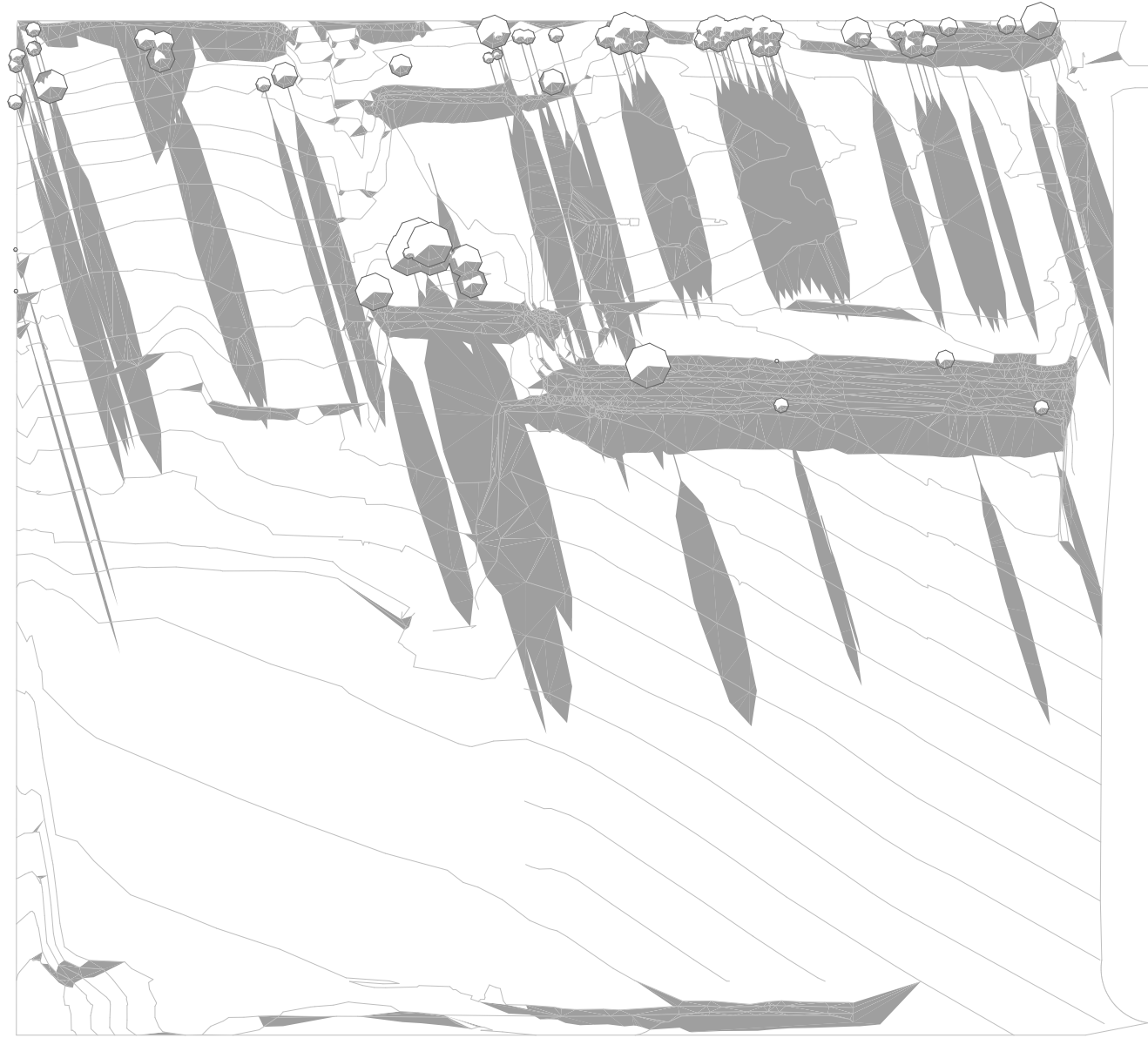

EXISTING SHADOW 9AM (22/06)

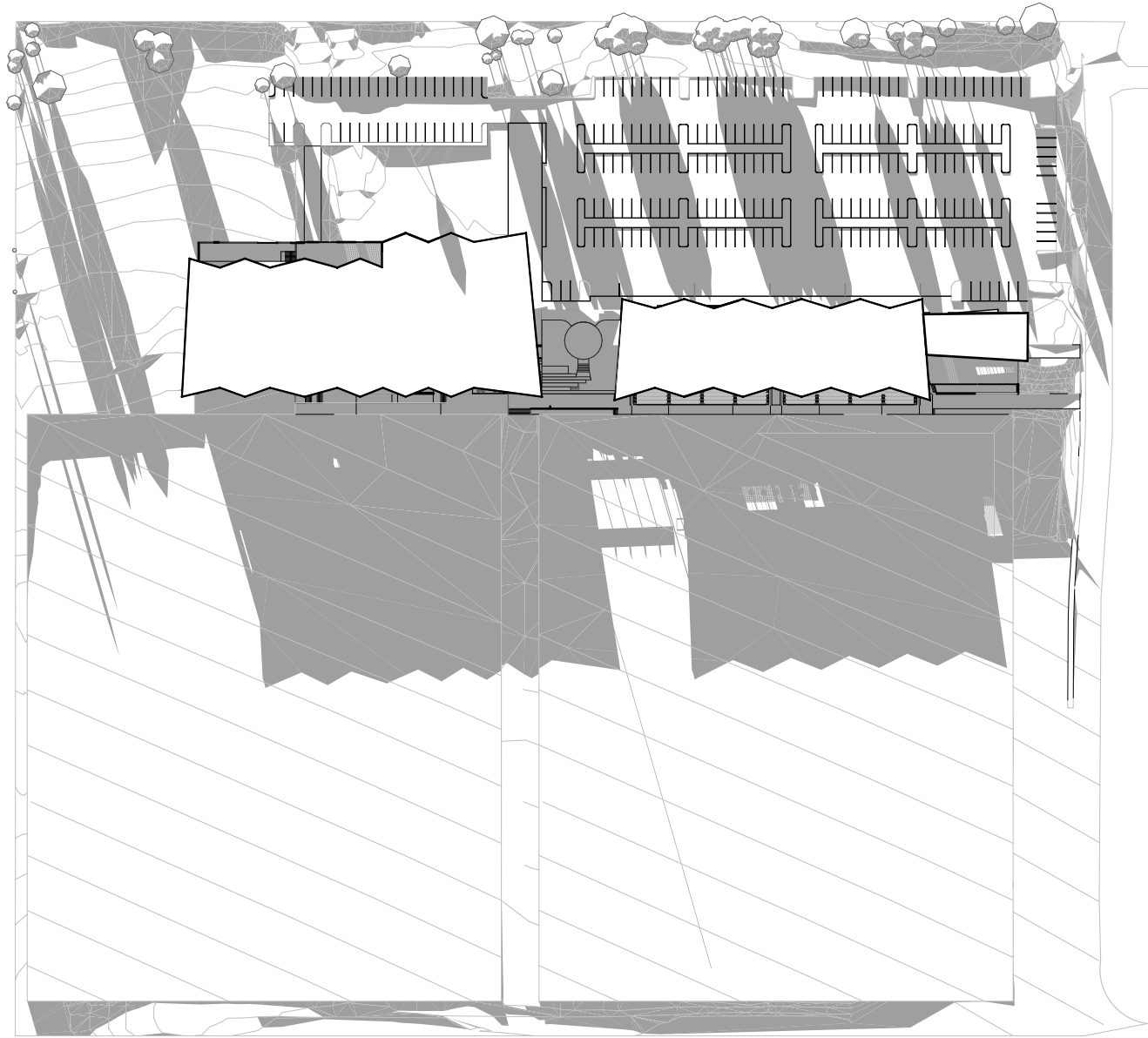

PROPOSED SHADOW 9AM (22/06)

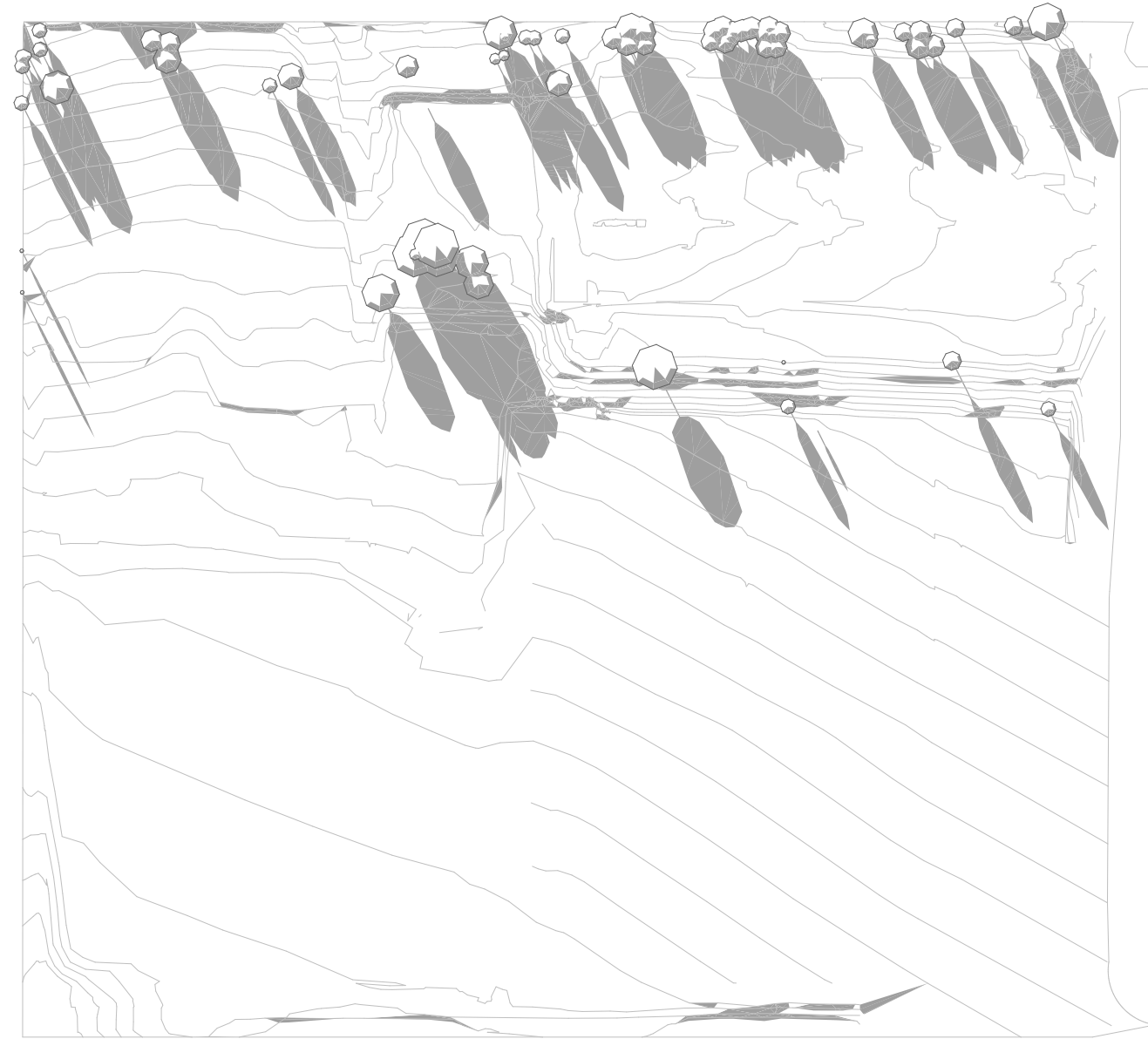

EXISTING SHADOW 10AM (22/06)

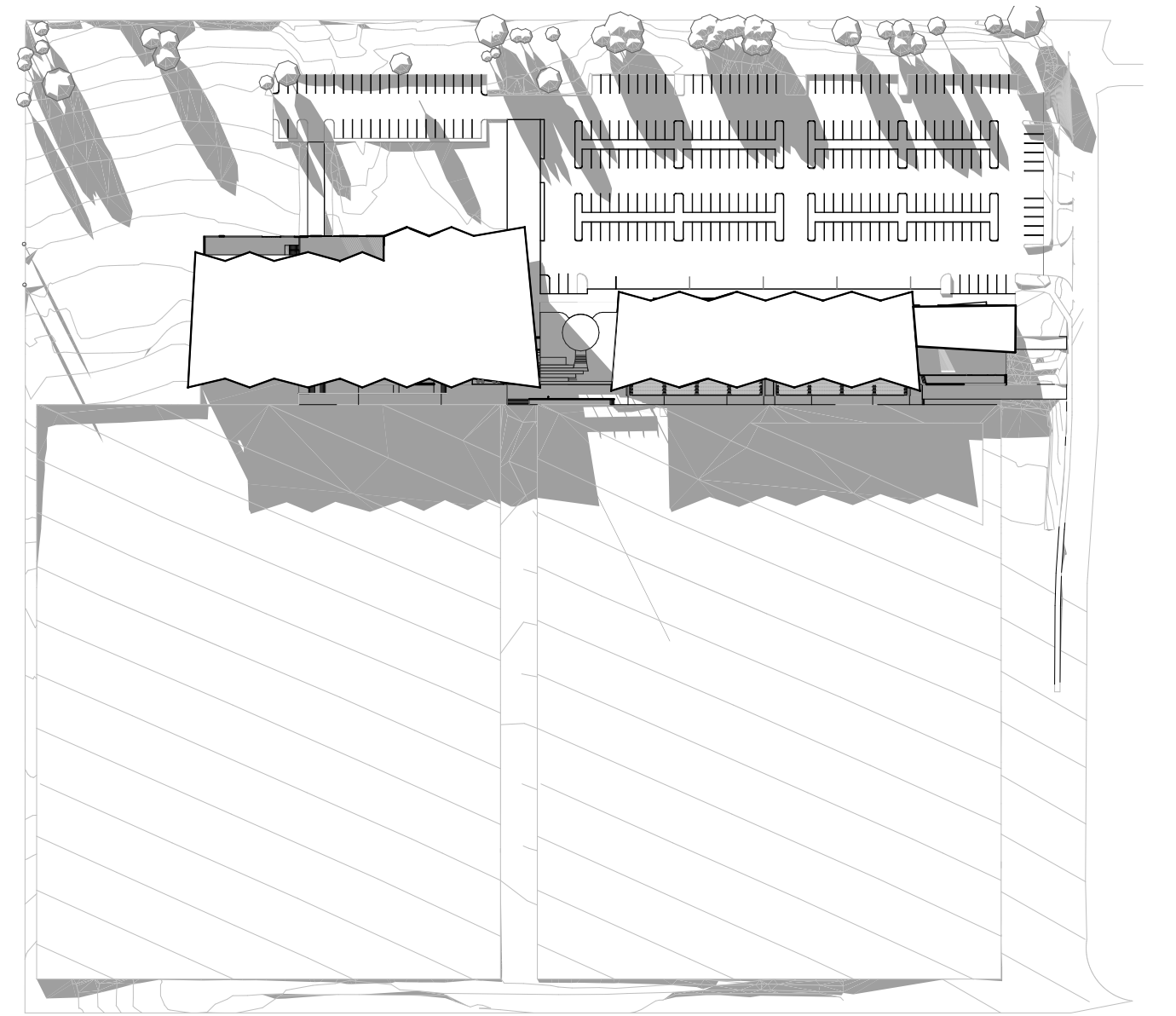

PROPOSED SHADOW 10AM (22/06)

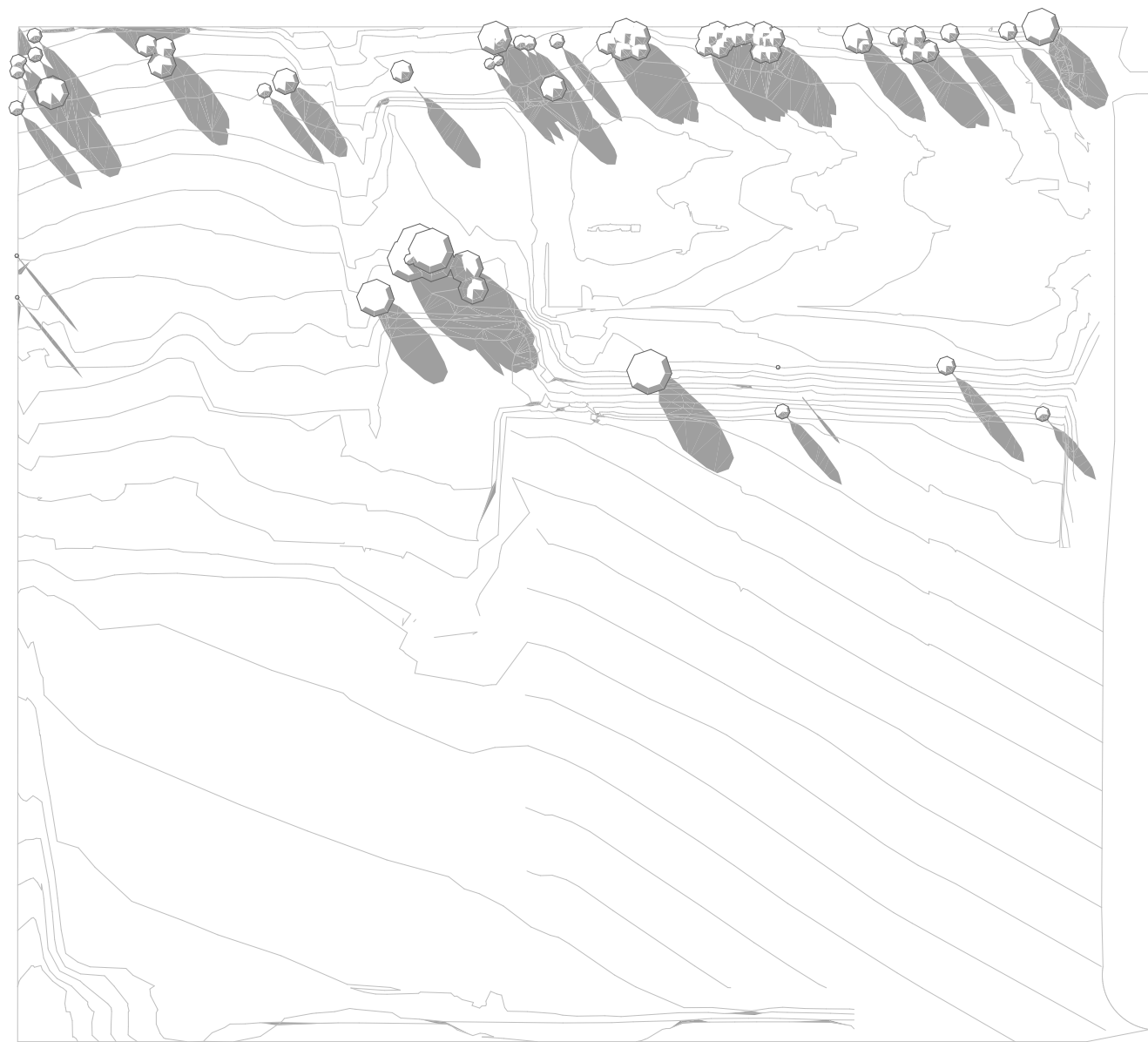

EXISTING SHADOW 11AM (22/06)

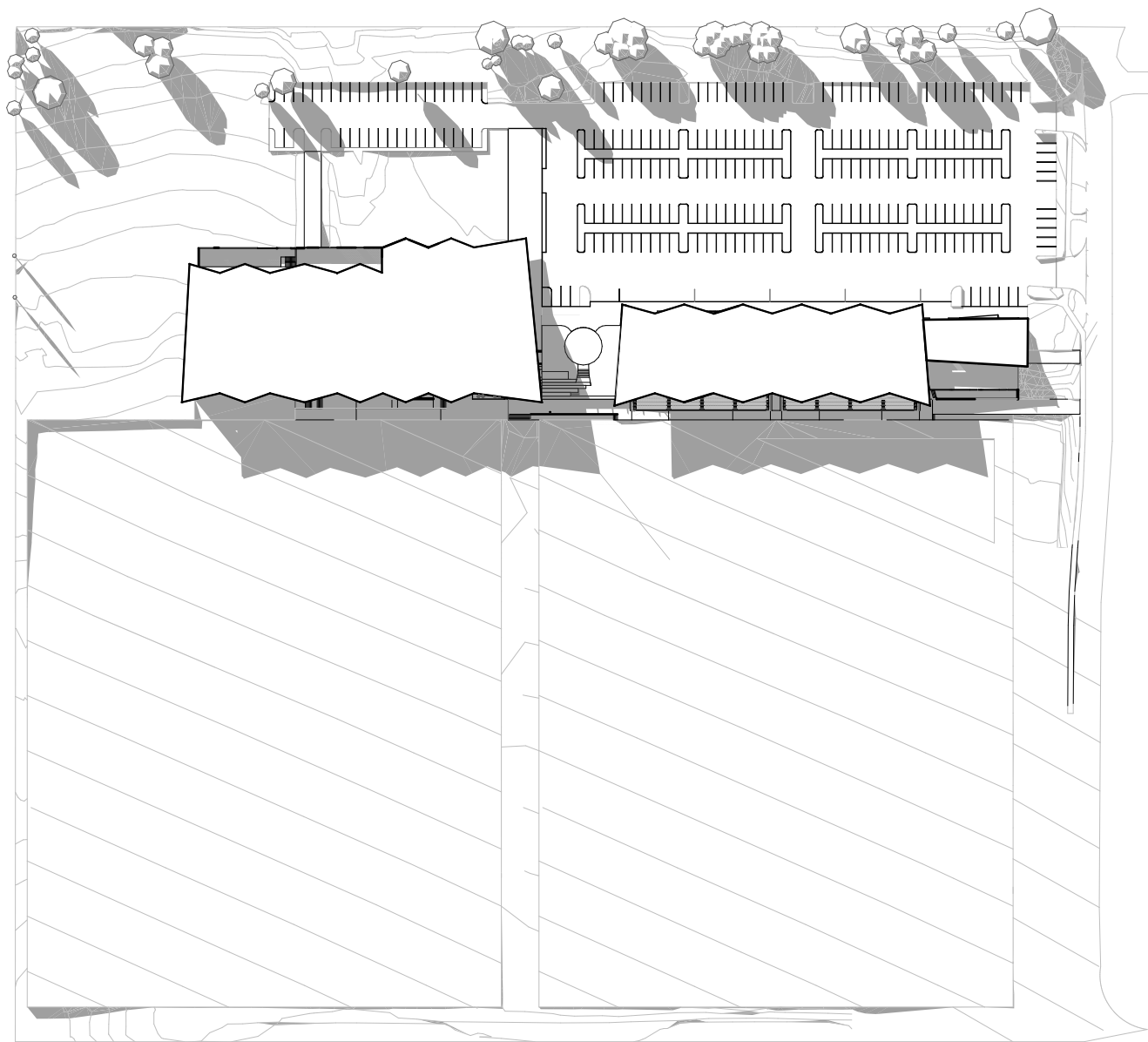

PROPOSED SHADOW 11AM (22/06)

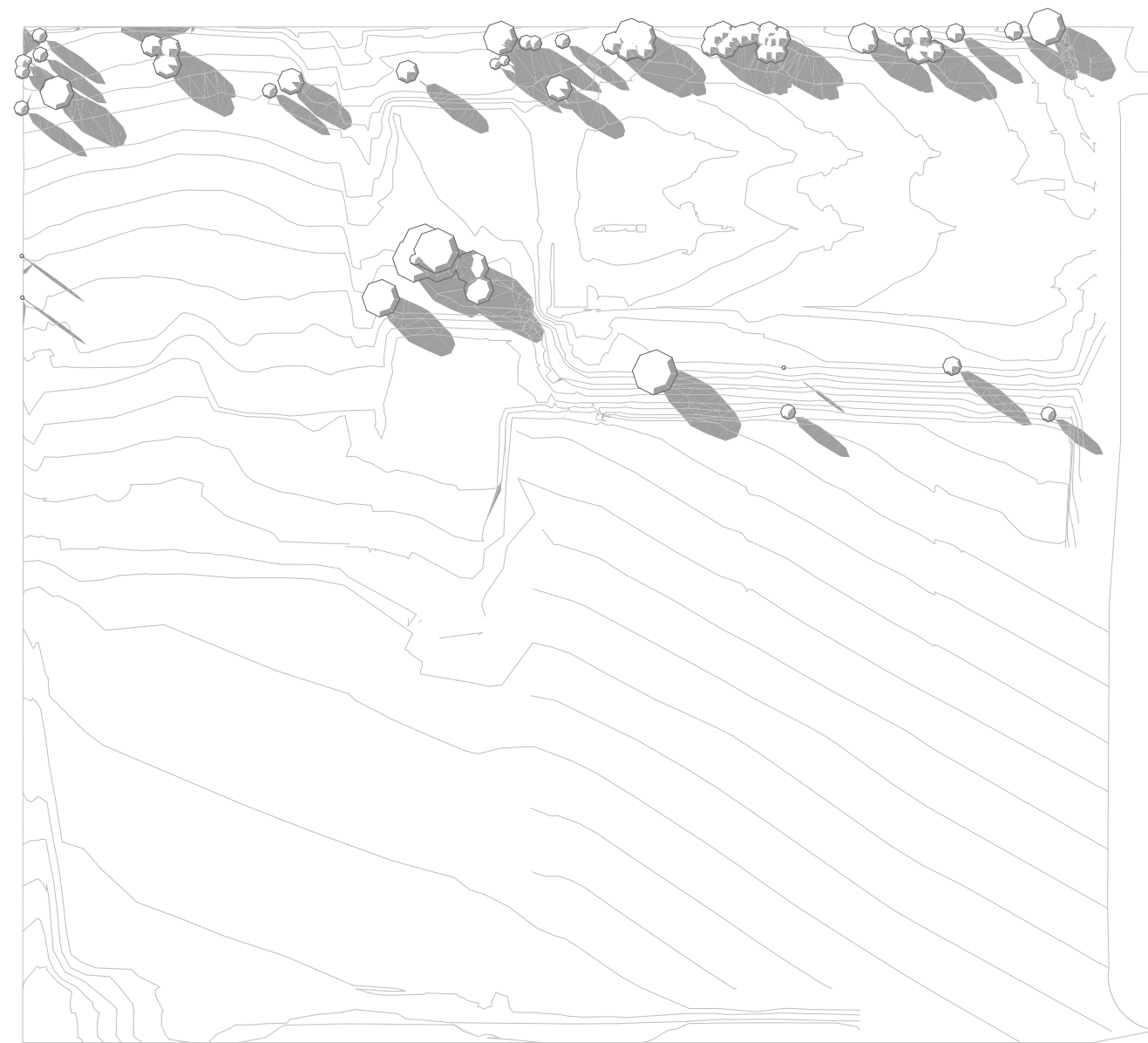

EXISTING SHADOW 12PM (22/06)

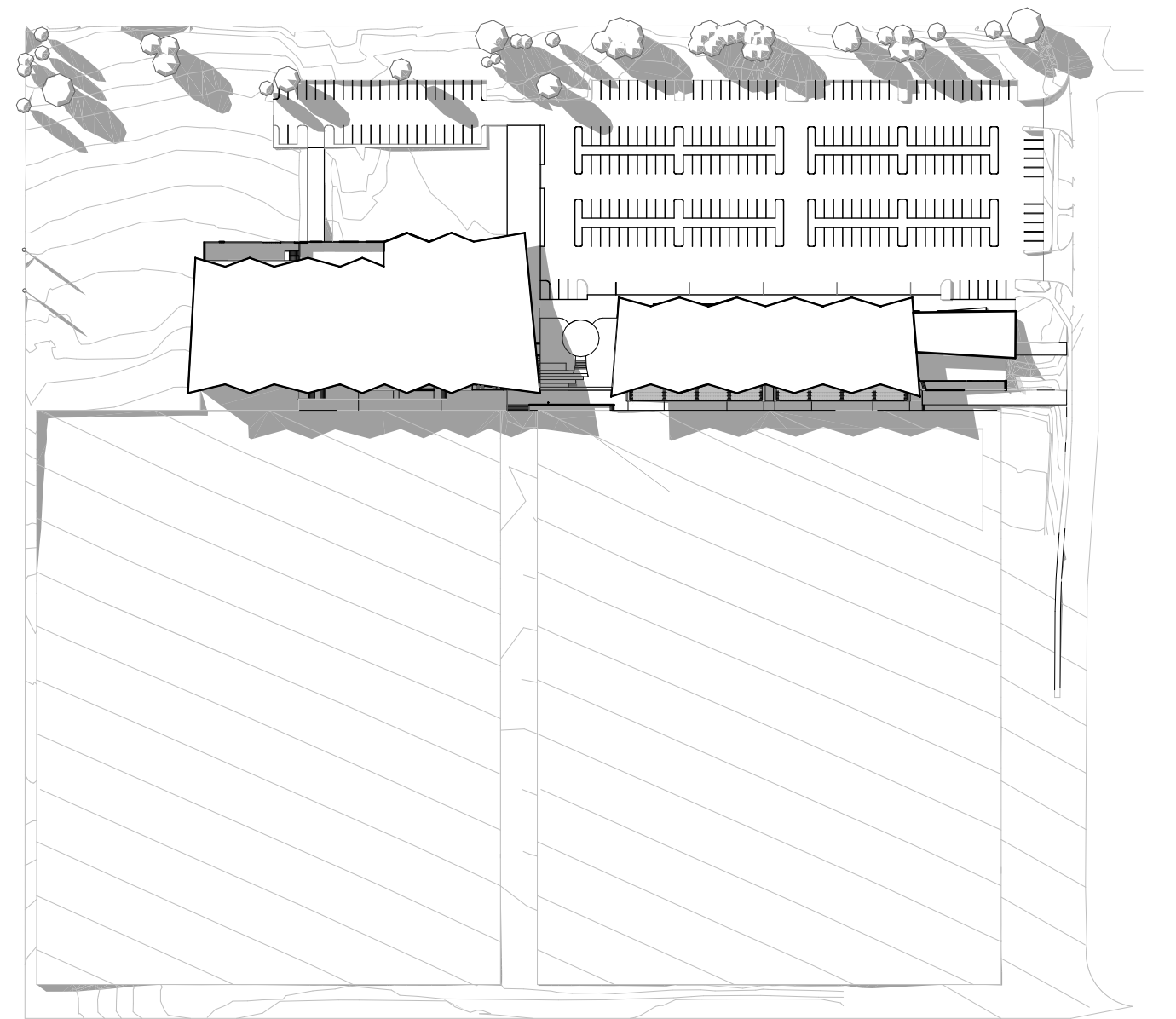

PROPOSED SHADOW 12PM (22/06)



NOTES:  
Except as allowed under copyright act, no part of this drawing may be reproduced or otherwise dealt with without  
written permission of HB Arch.

HB ARCH ARCHITECTURE & PLANNING

LEGEND

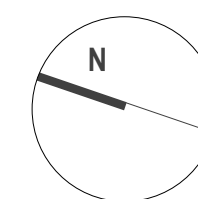

KELLYVILLE PARK PNRL EELS - CENTRE OF  
EXCELLENCE & COMMUNITY FACILITY

SHADOW PLANS 01 (JUNE 22)

Client  
Scale  
29/07/2022

PARRAMATTA EELS  
1:1750 @ A1  
SSDA - 'C'  
email@hbarch.com.au

A34



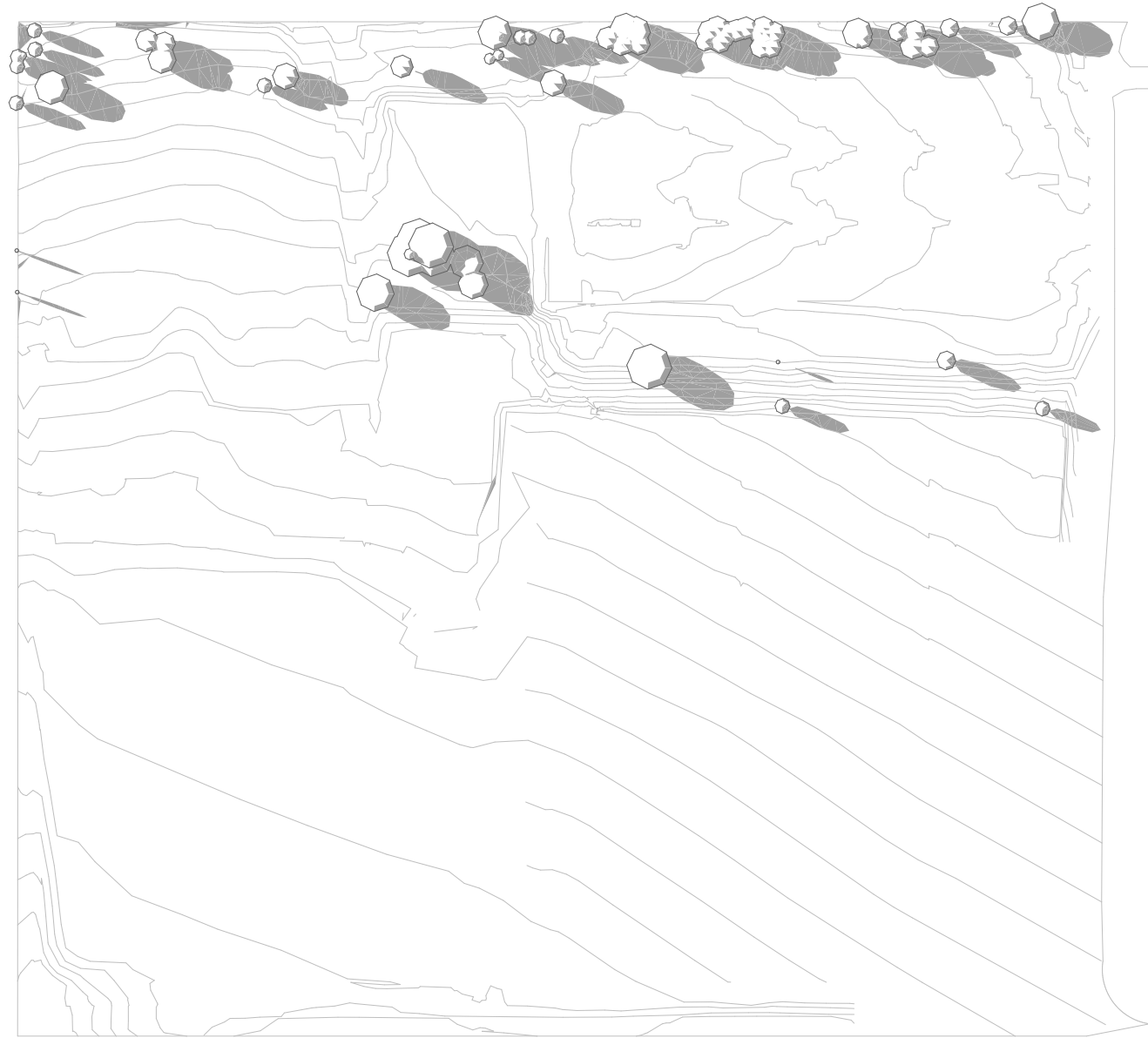

EXISTING SHADOW 1PM (22/06)

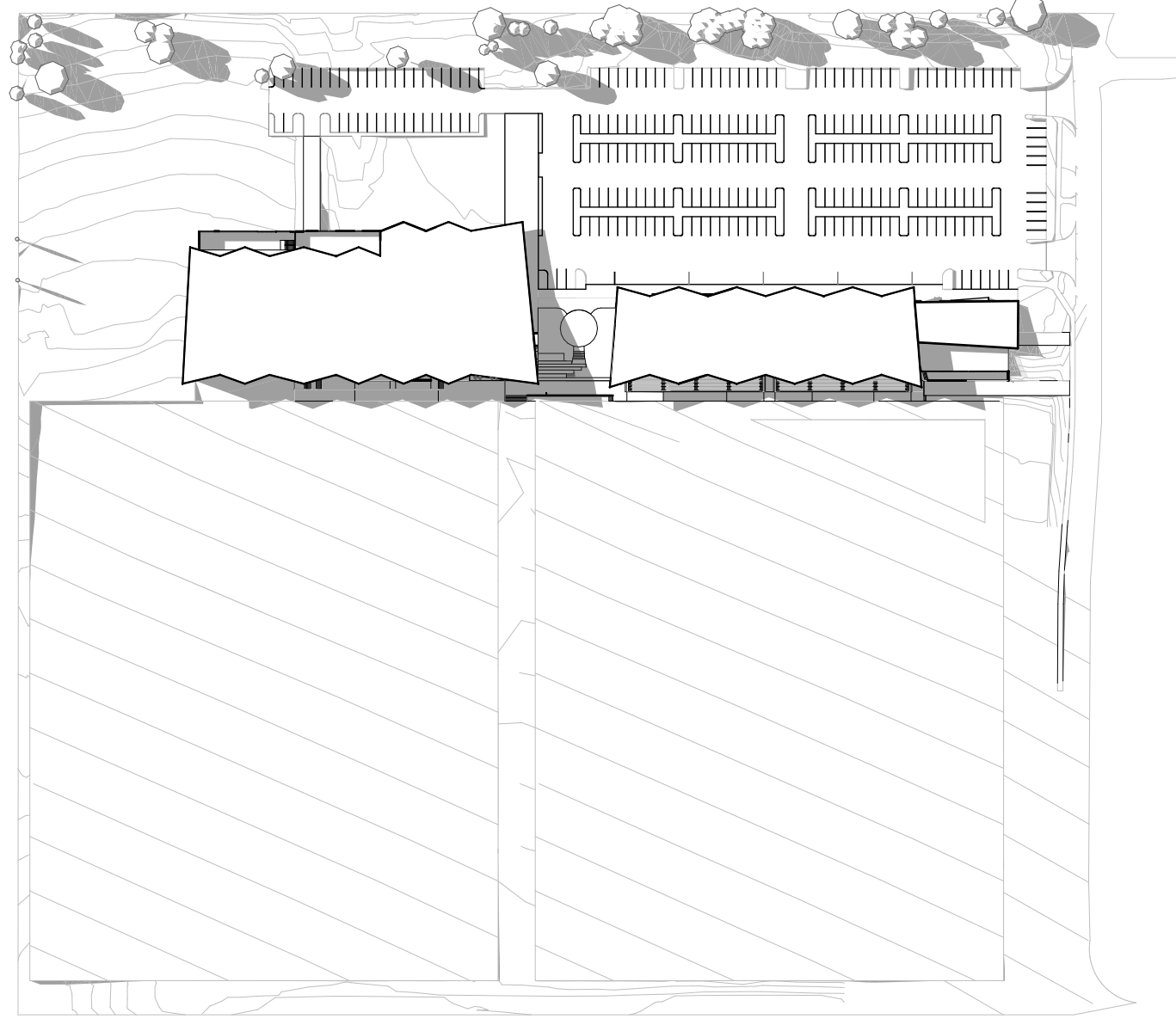

PROPOSED SHADOW 1PM (22/06)

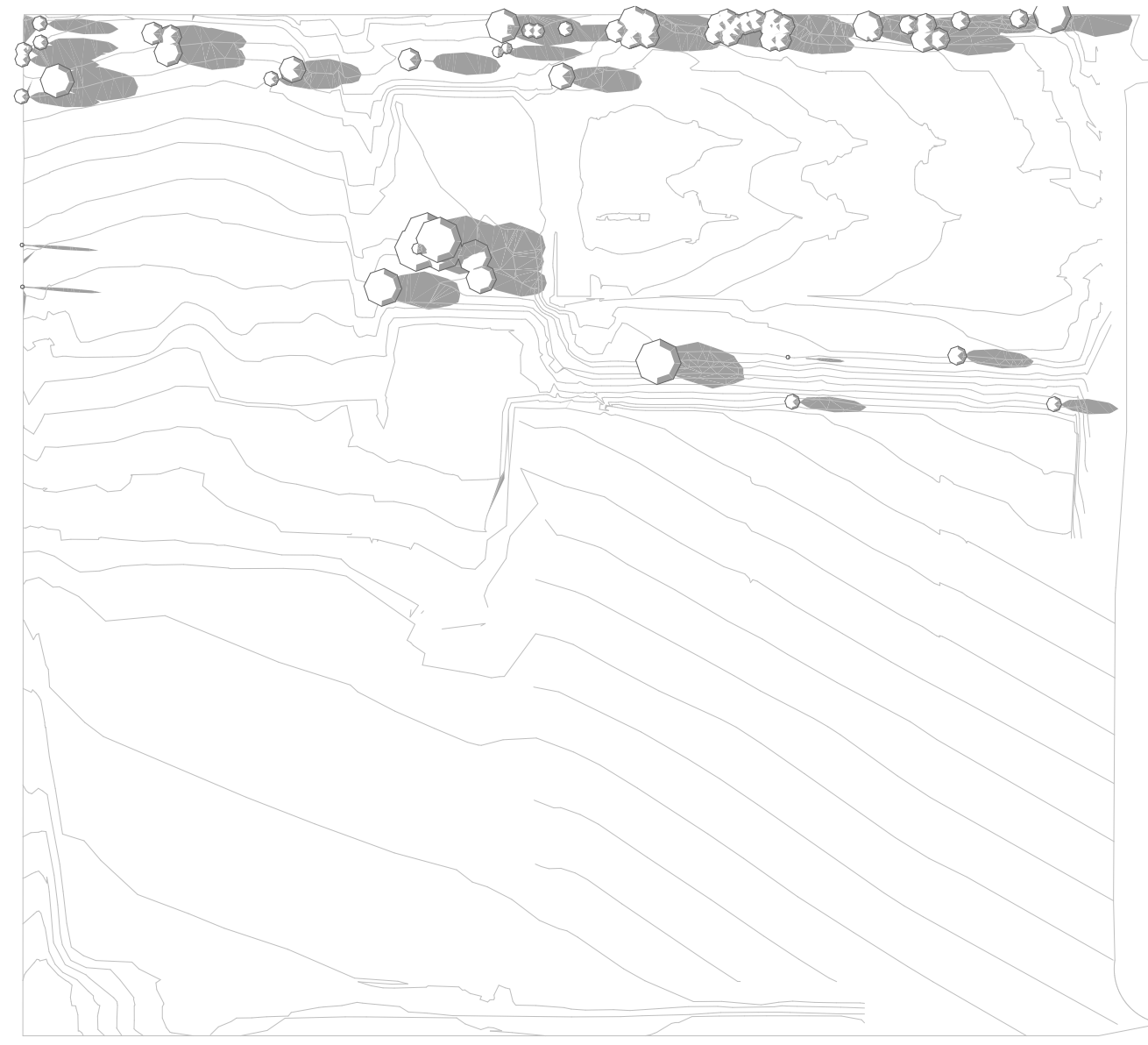

EXISTING SHADOW 2PM (22/06)

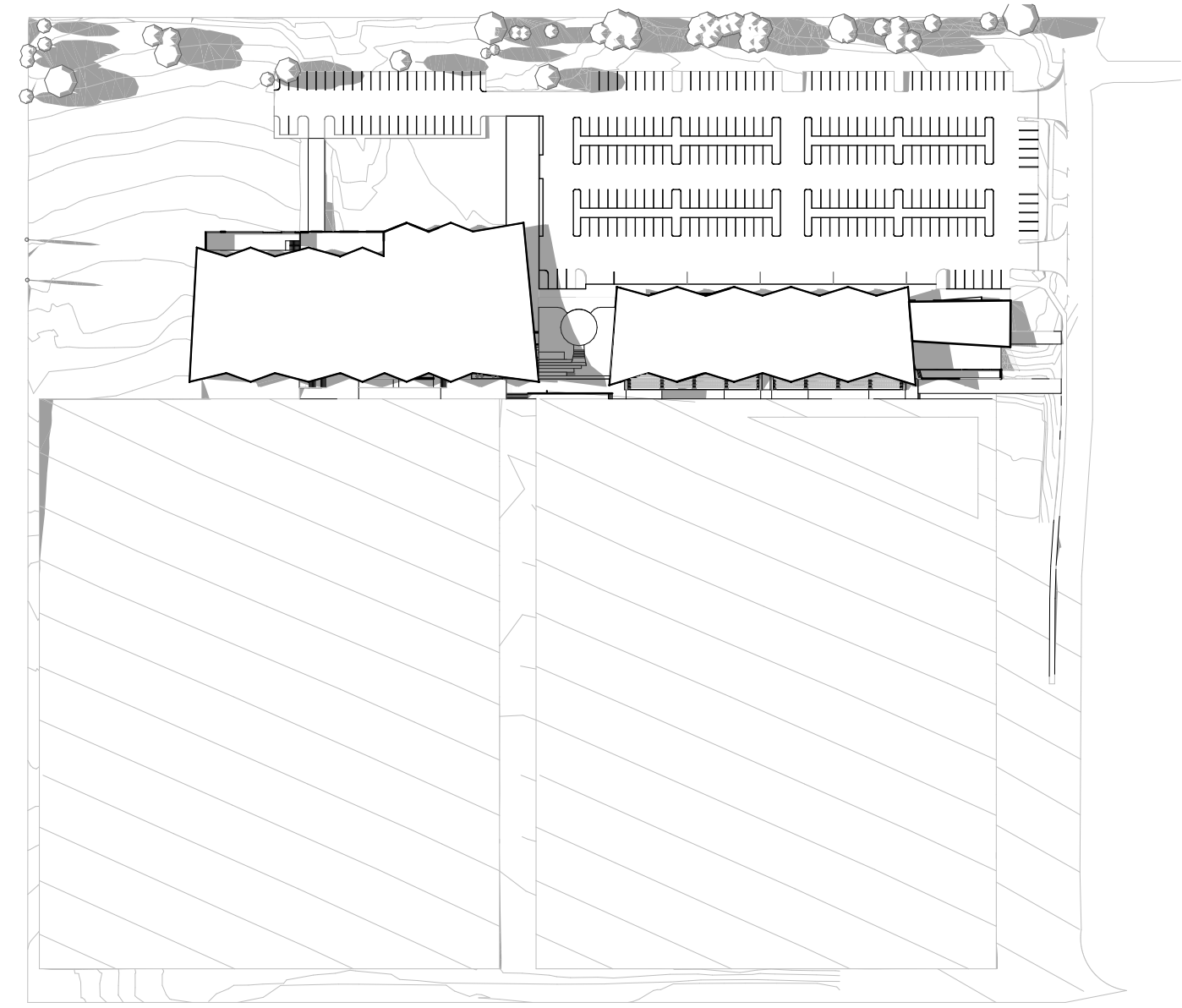

PROPOSED SHADOW 2PM (22/06)

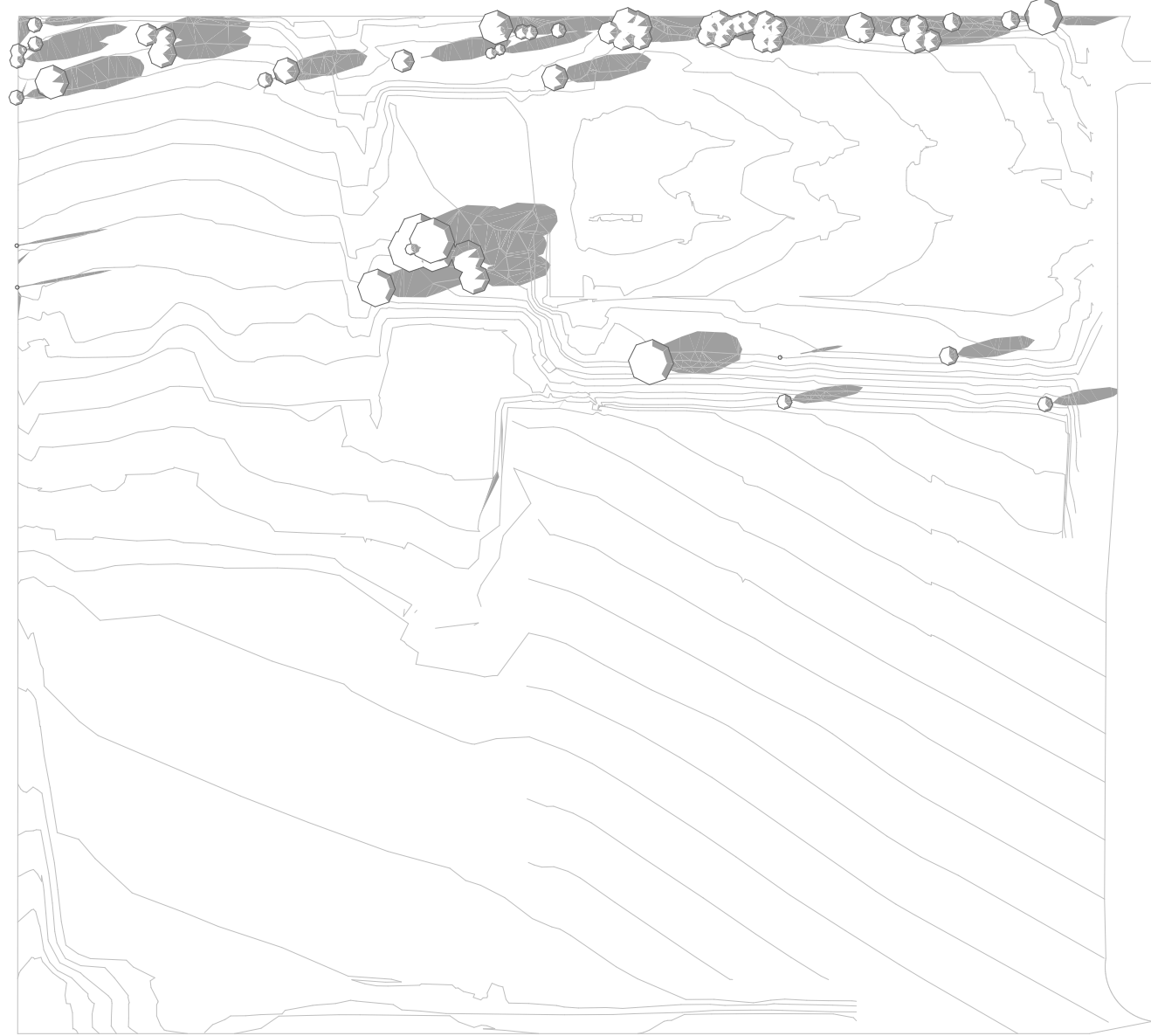

EXISTING SHADOW 3PM (22/06)

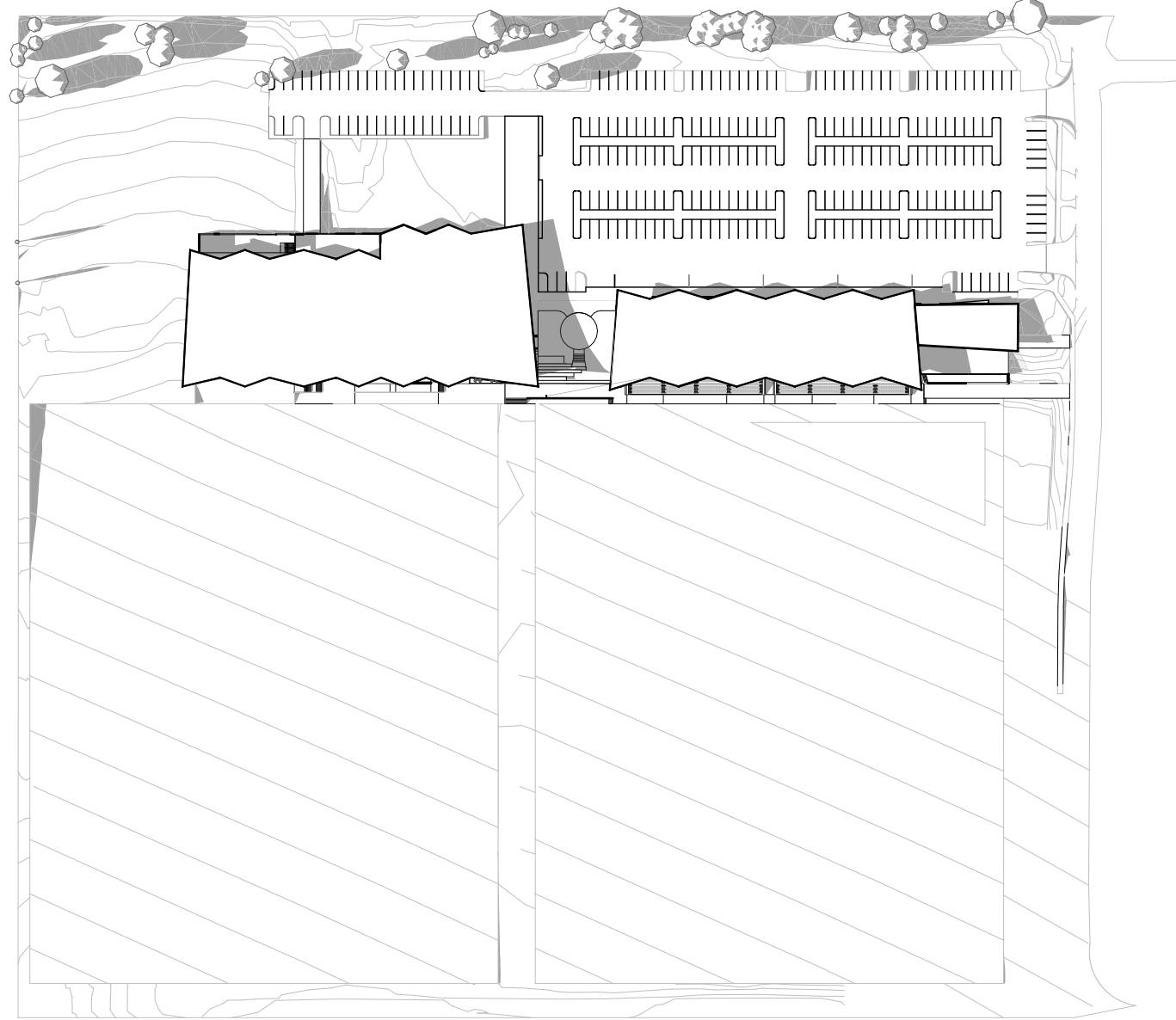

PROPOSED SHADOW 3PM (22/06)



NOTES:  
Except as allowed under copyright act, no part of this drawing may be reproduced or otherwise dealt with without written permission of HB Arch.

HB ARCH ARCHITECTURE & PLANNING

LEGEND

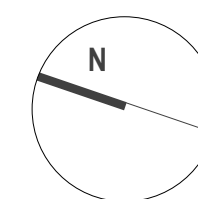

KELLYVILLE PARK PNRL EELS - CENTRE OF  
EXCELLENCE & COMMUNITY FACILITY

SHADOW PLANS 02 (JUNE 22)

Client PARRAMATTA EELS  
Scale 1:1750 @ A1  
29/07/2022 SSDA - 'C'  
email@hbarch.com.au

A35





EXISTING SHADOW 9AM (22/9)

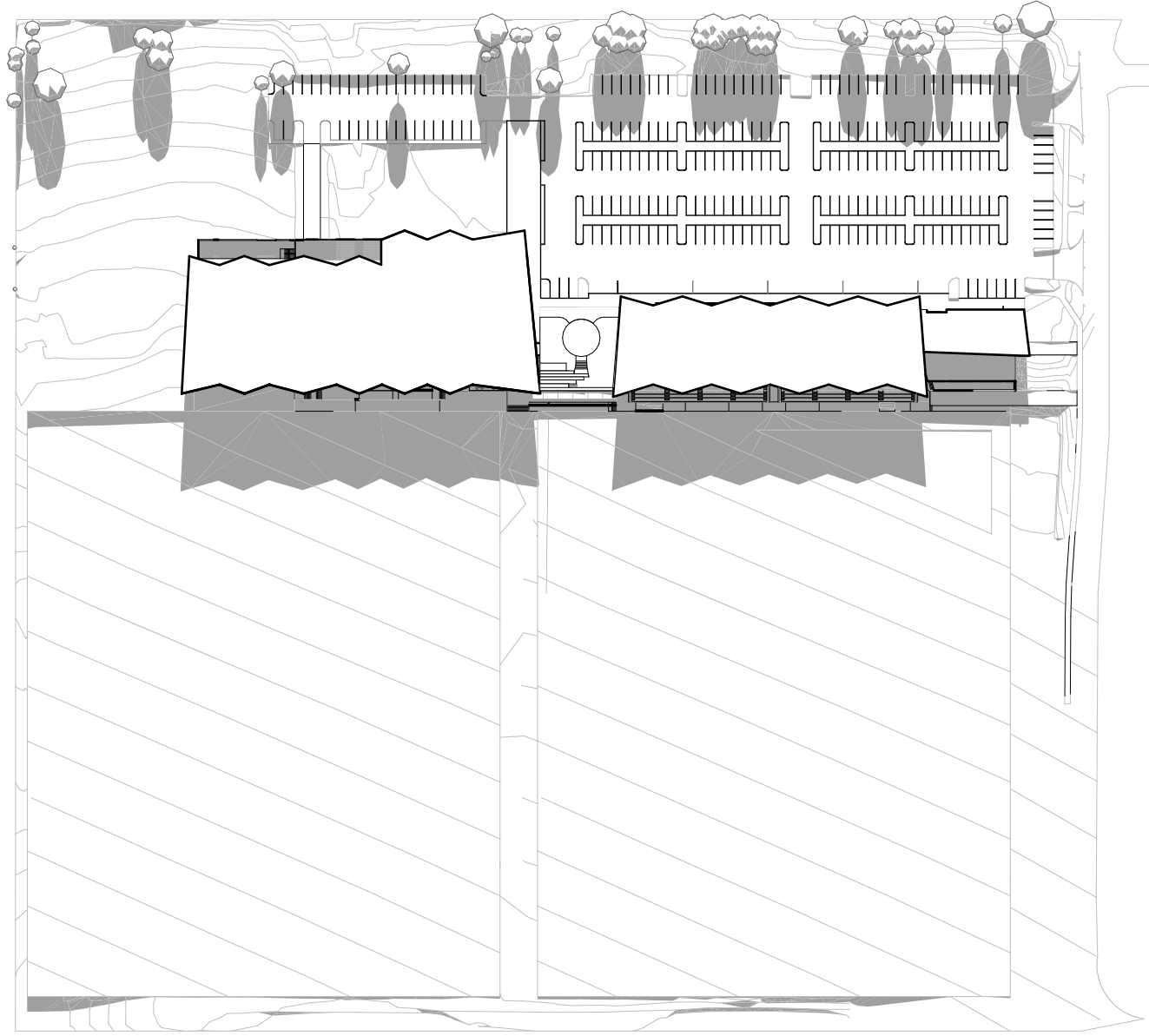

PROPOSED SHADOW 9AM (22/9)

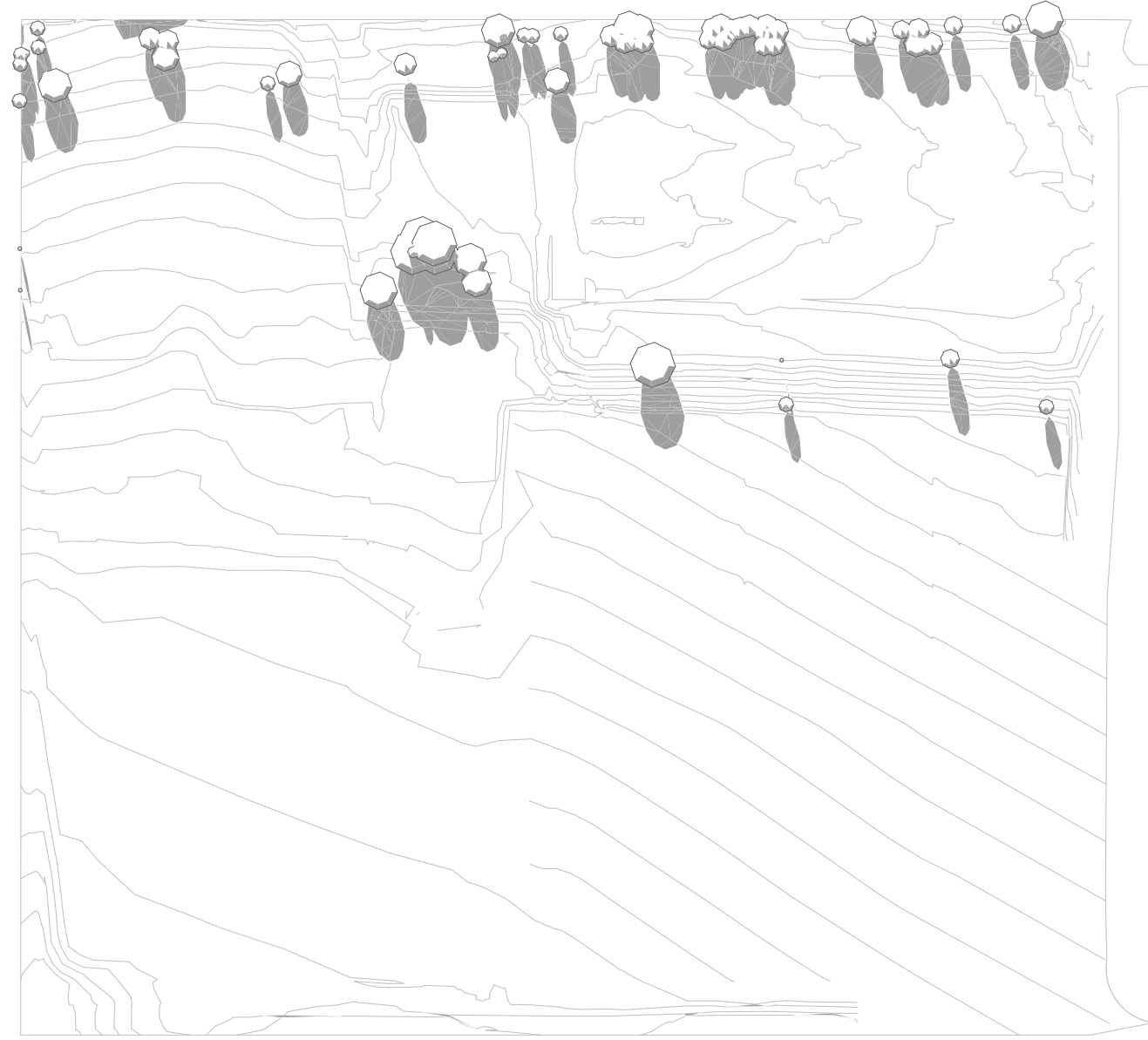

EXISTING SHADOW 10AM (22/09)

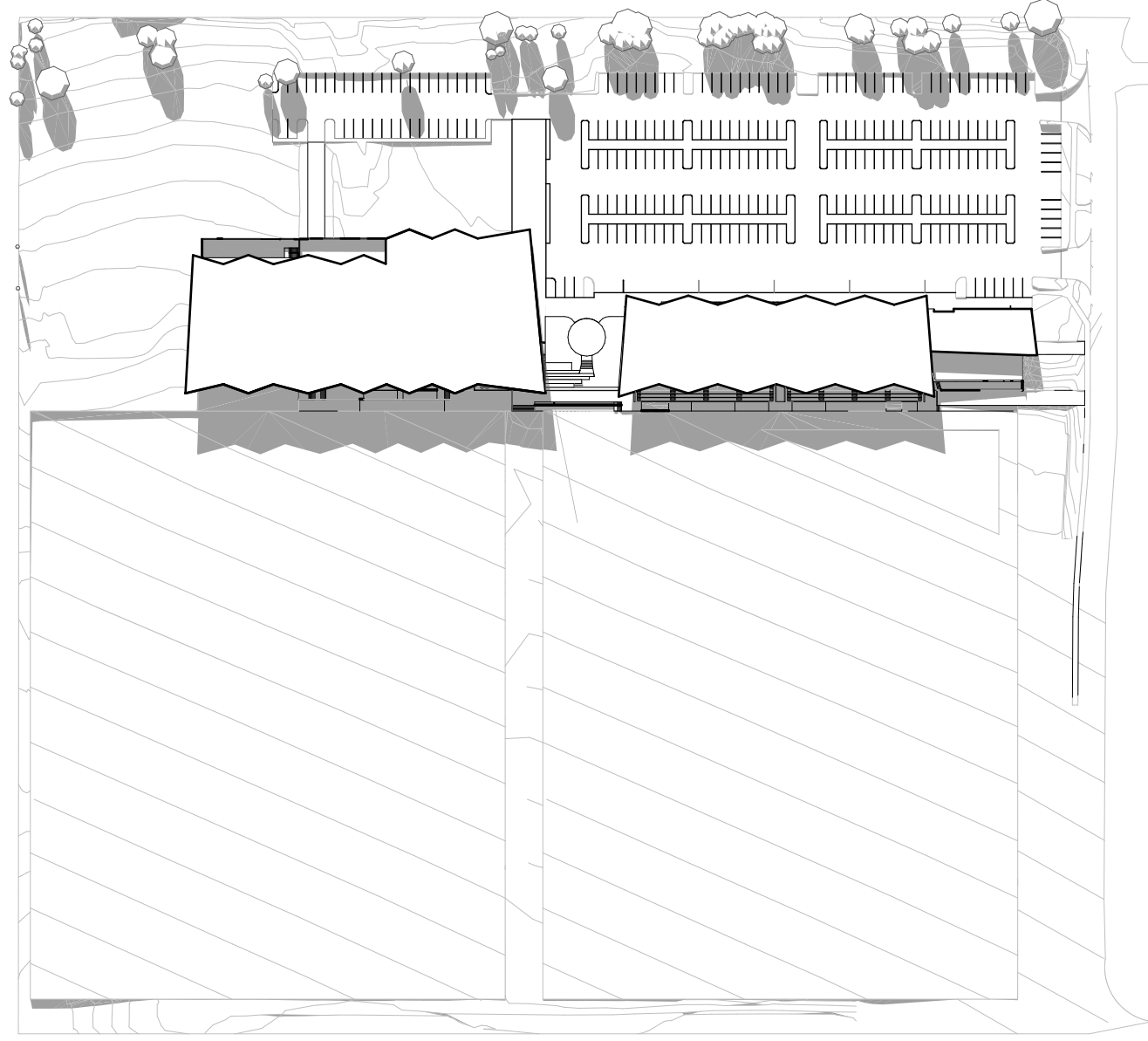

PROPOSED SHADOW 10AM (22/9)

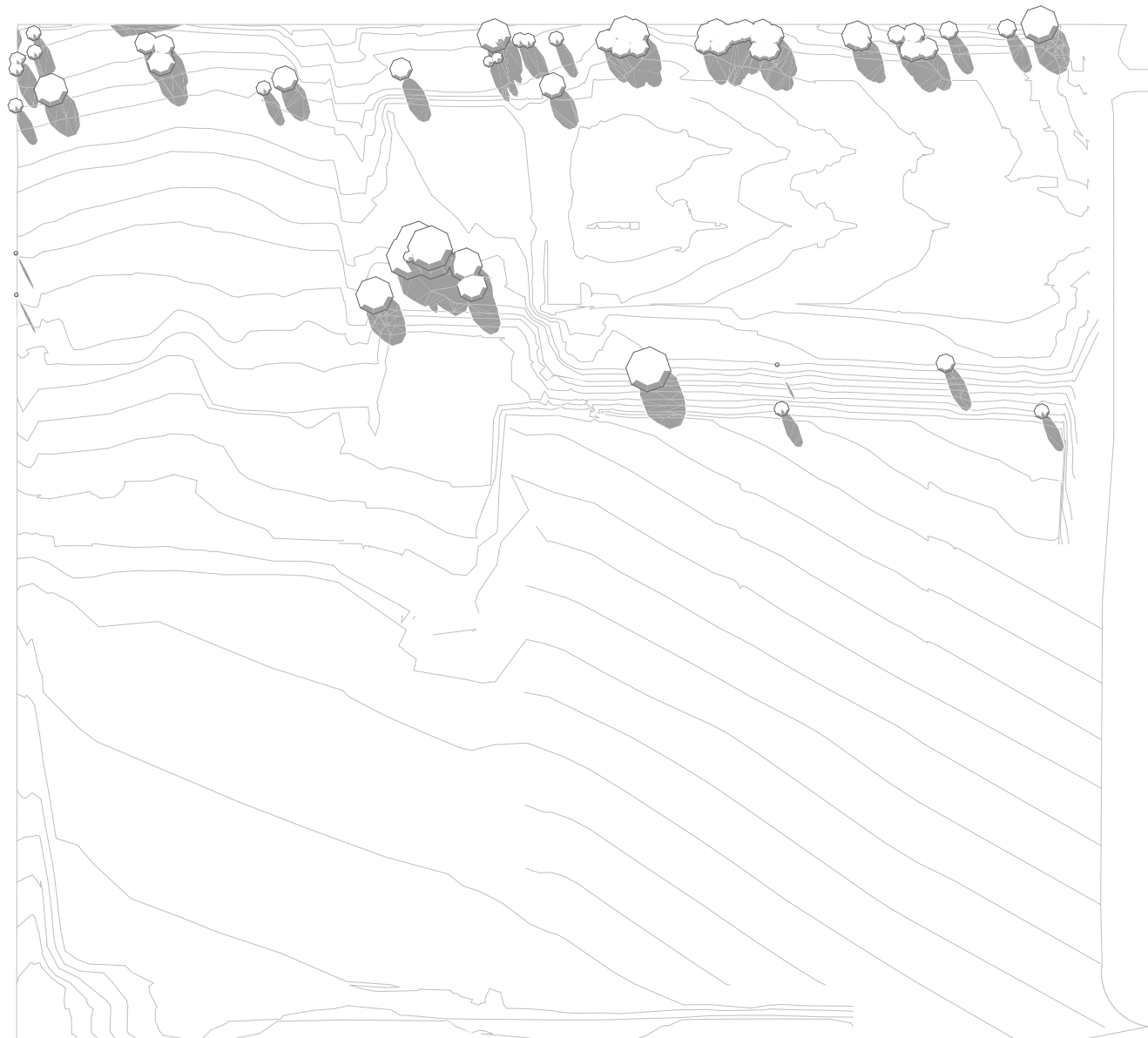

EXISTING SHADOW 11AM (22/09)

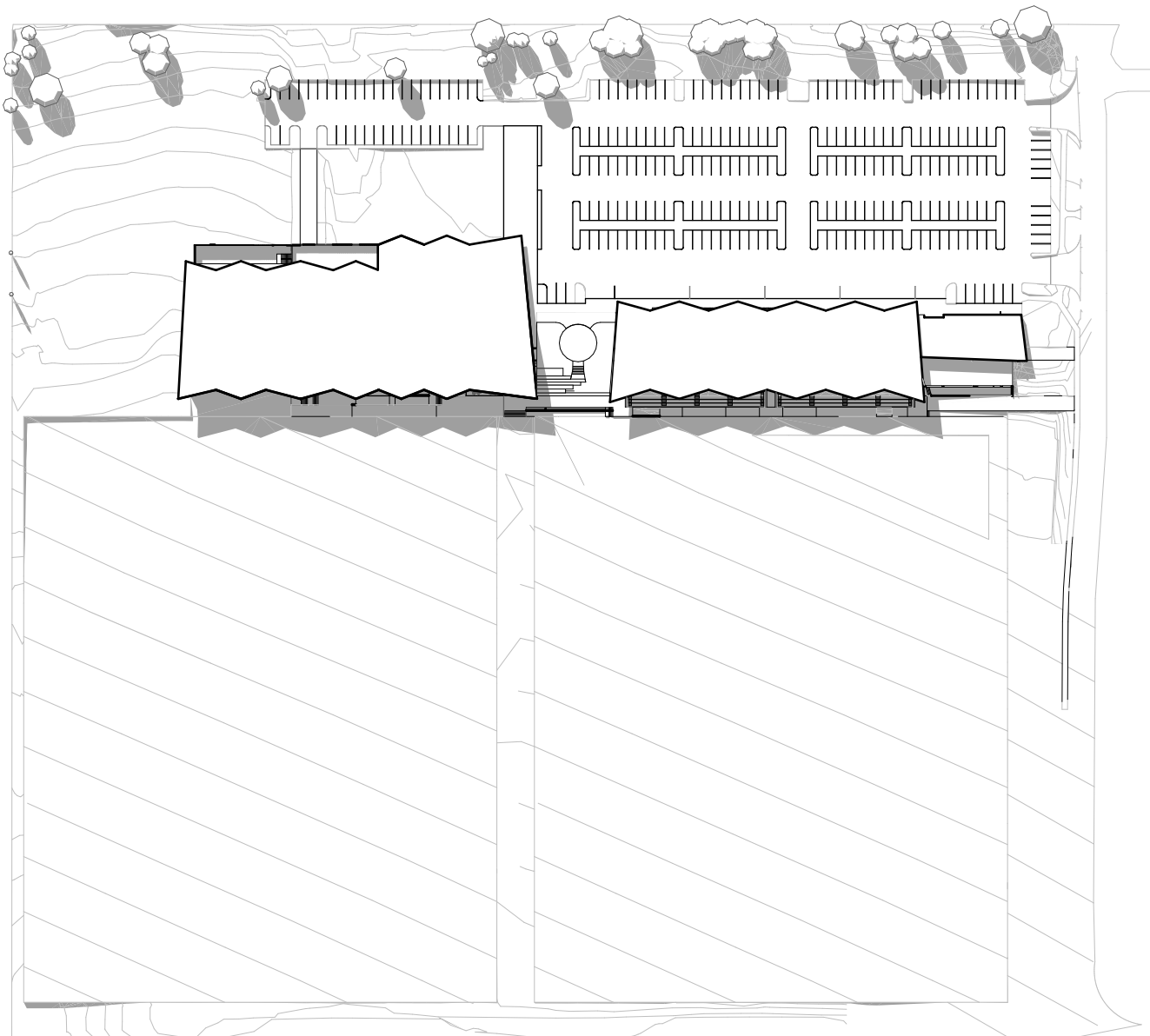

PROPOSED SHADOW 11AM (22/9)

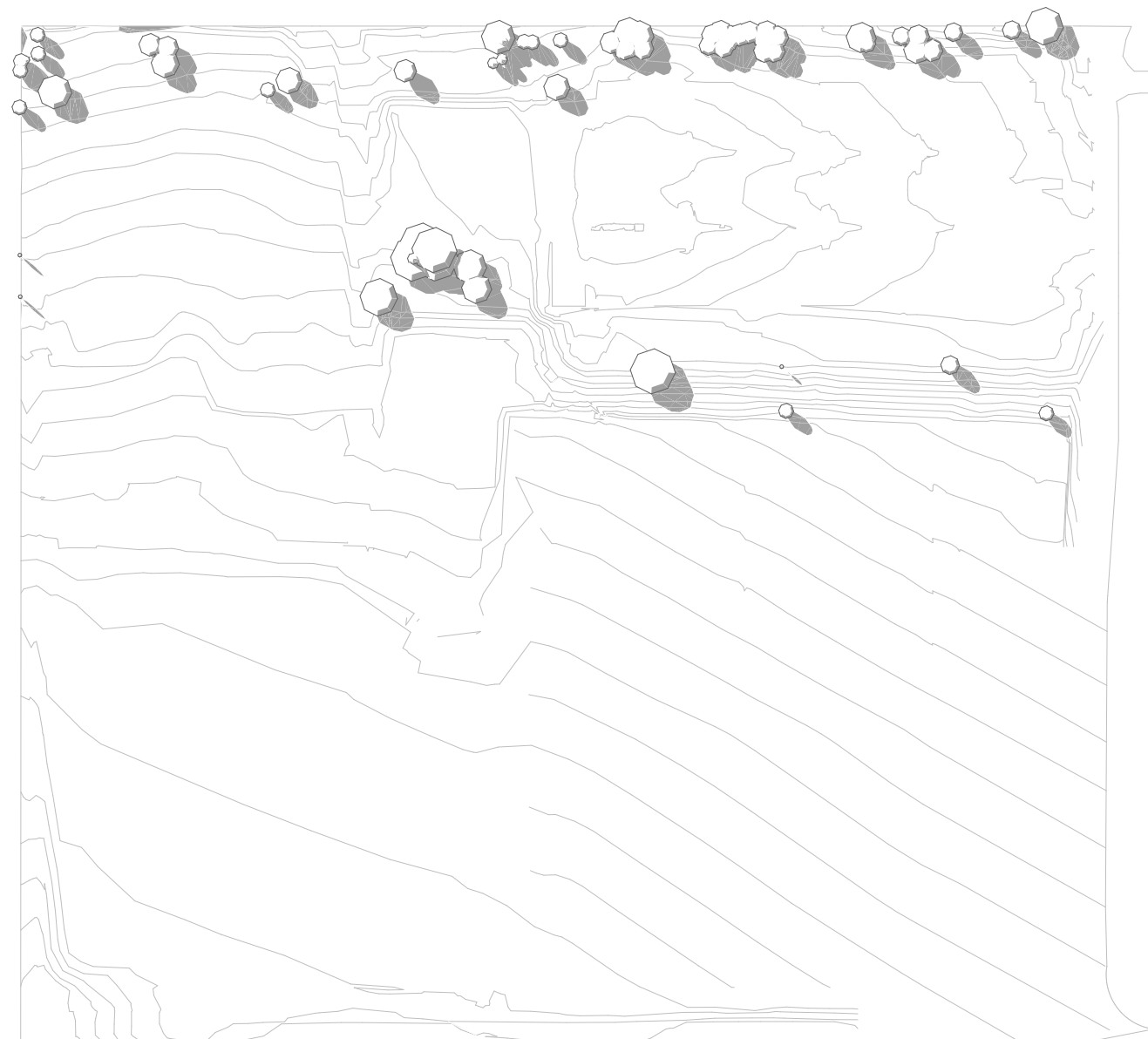

EXISTING SHADOW 12PM (22/09)

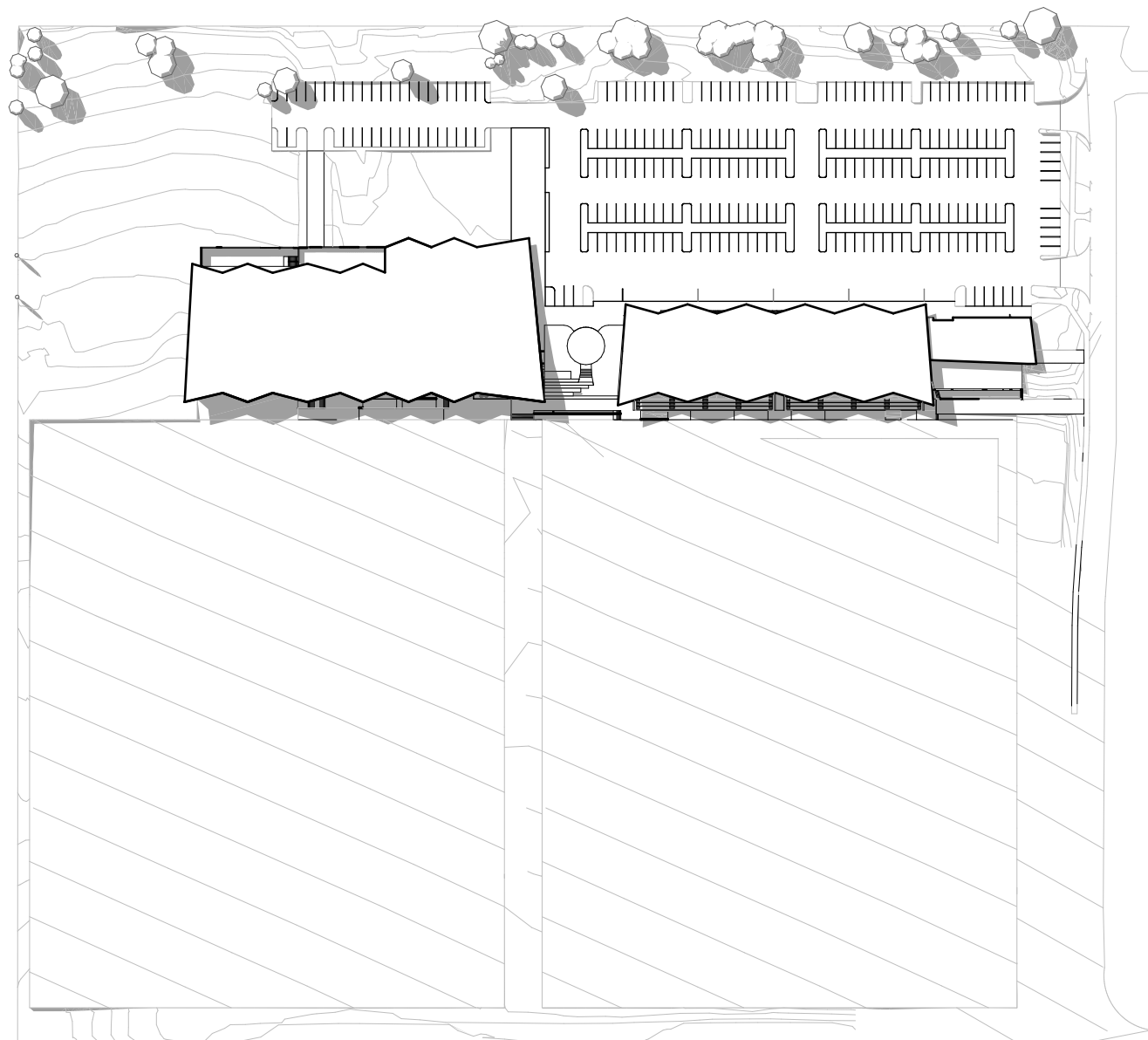

PROPOSED SHADOW 12PM (22/9)



NOTES:  
Except as allowed under copyright act, no part of this drawing may be reproduced or otherwise dealt with without written permission of HB Arch.

HB ARCH ARCHITECTURE & PLANNING

LEGEND

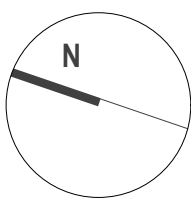

KELLYVILLE PARK PNRL EELS - CENTRE OF  
EXCELLENCE & COMMUNITY FACILITY

SHADOW PLANS 03 EQUINOX

Client PARRAMATTA EELS  
Scale 1:1750 @ A1  
29/07/2022 SSDA - 'C'  
email@hbarch.com.au

A36



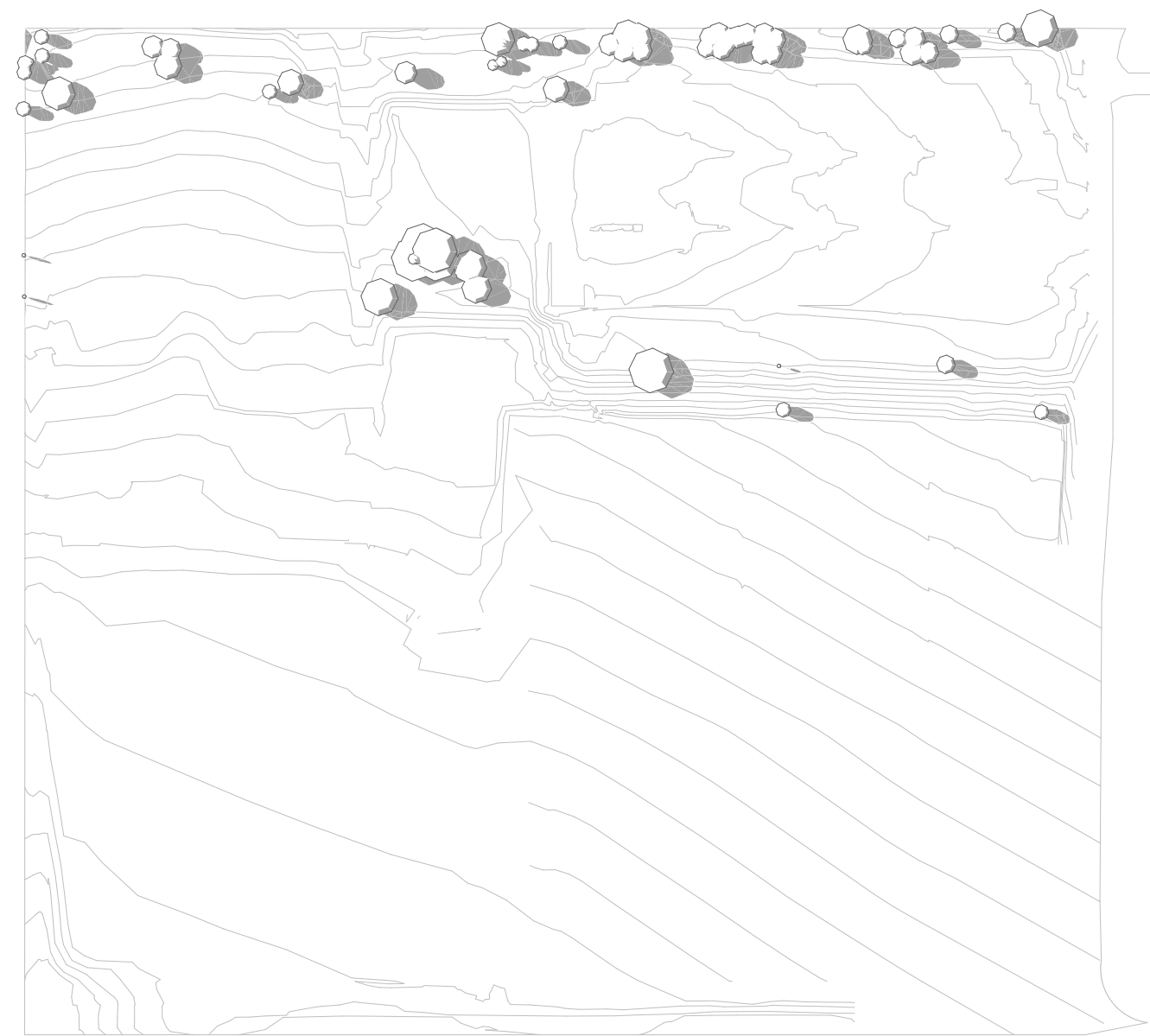

EXISTING SHADOW 1PM (22/09)

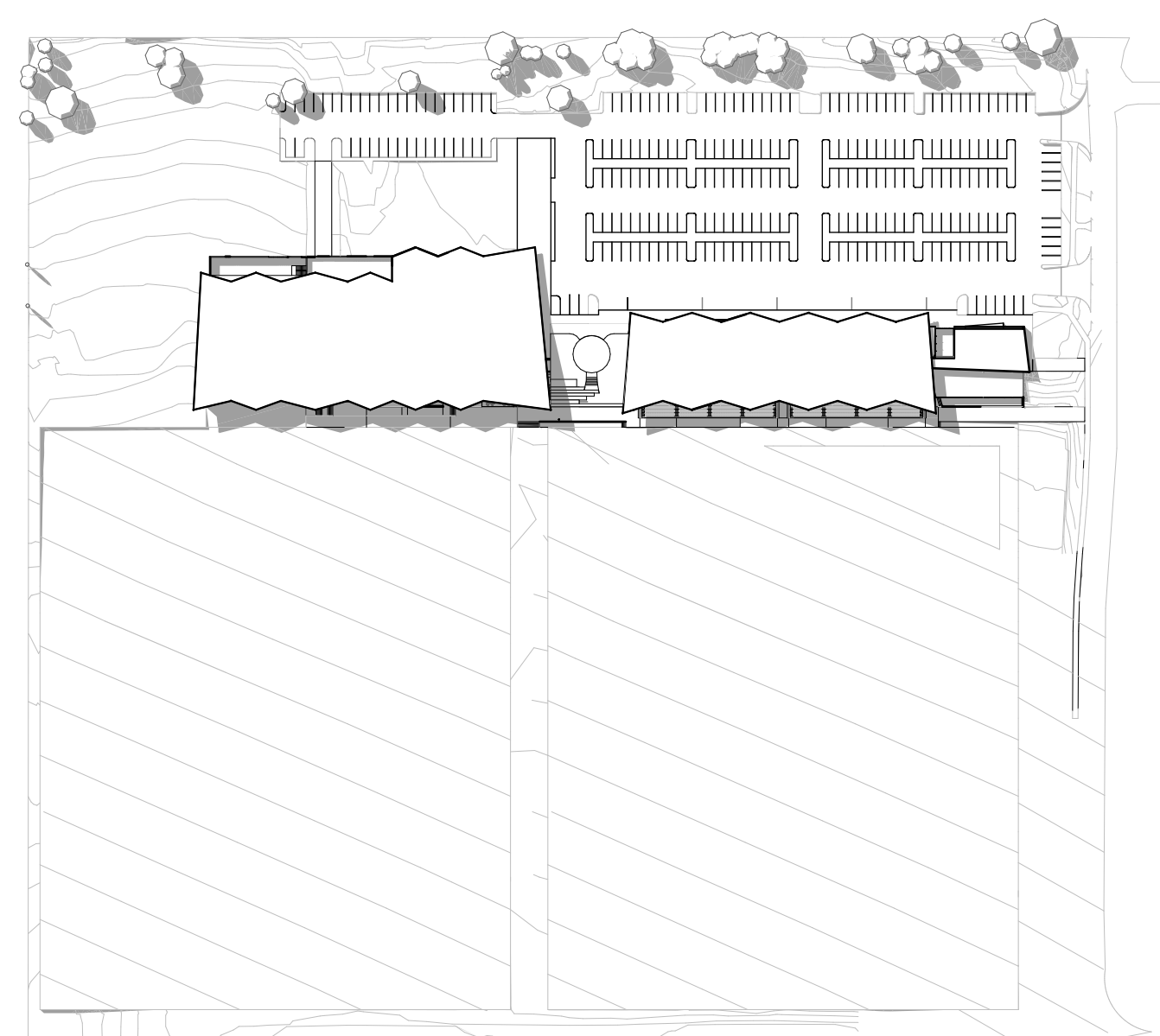

PROPOSED SHADOW 1PM (22/9)

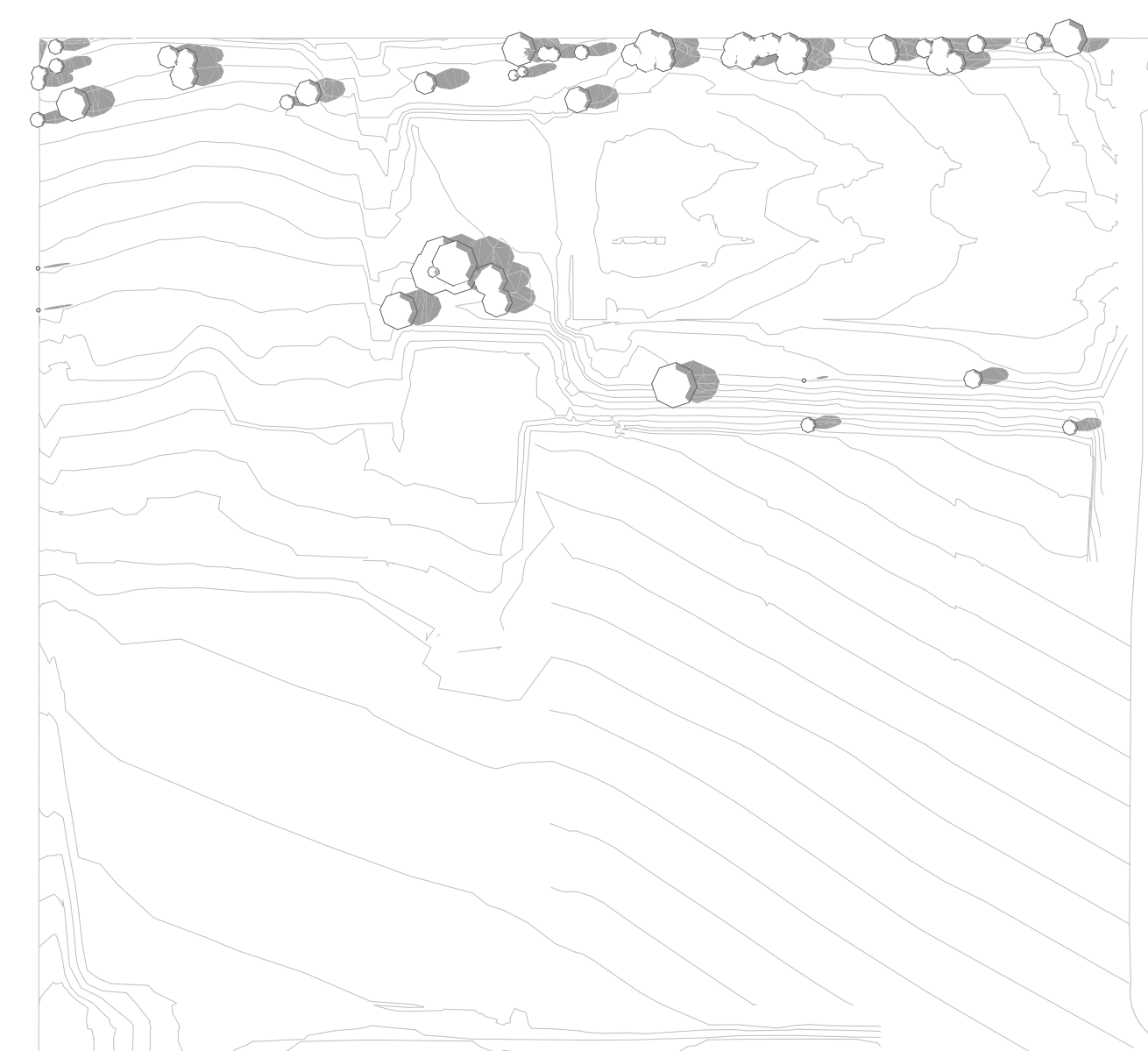

EXISTING SHADOW 2PM (22/09)

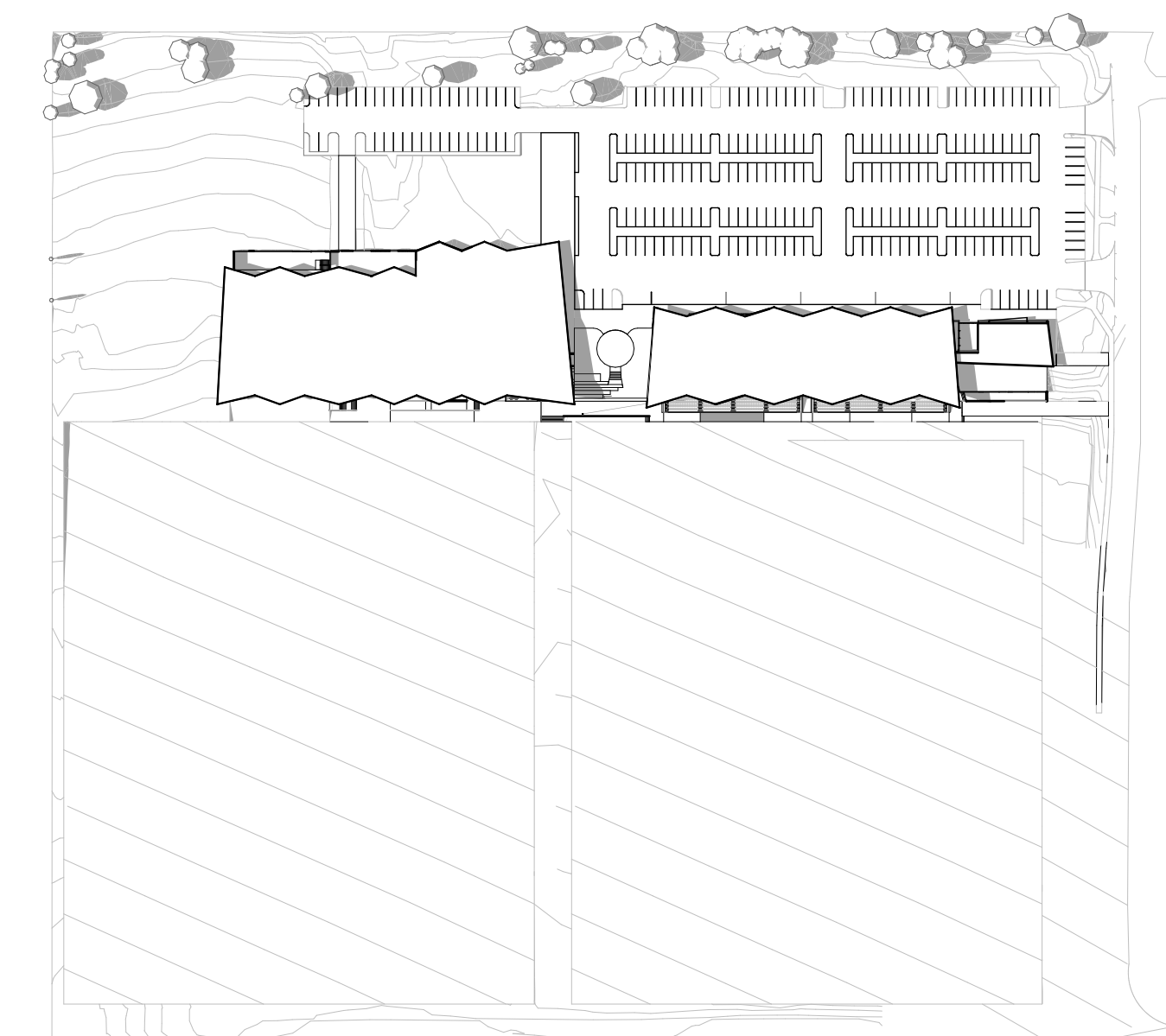

PROPOSED SHADOW 2PM (22/9)

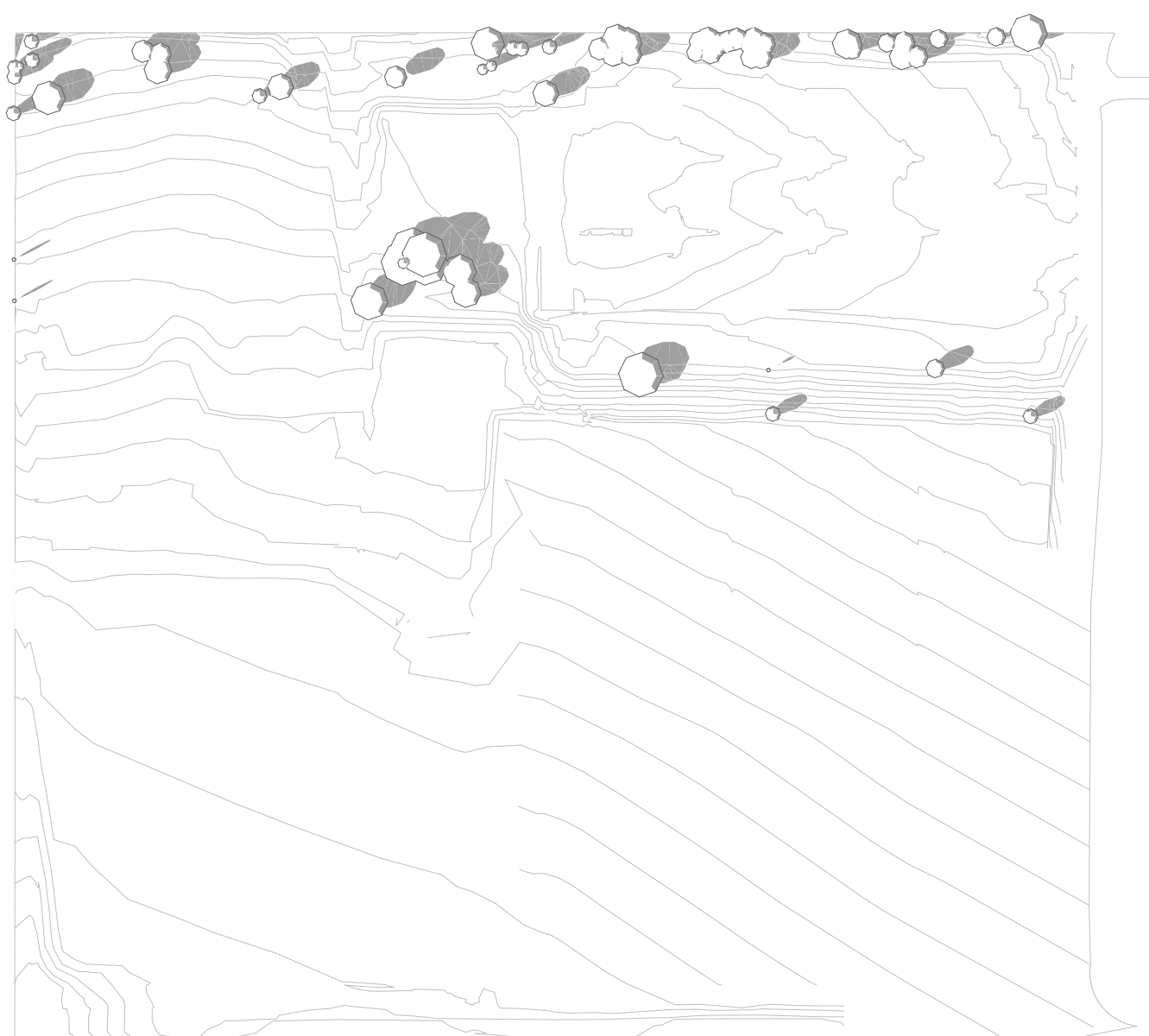

EXISTING SHADOW 3PM (22/09)

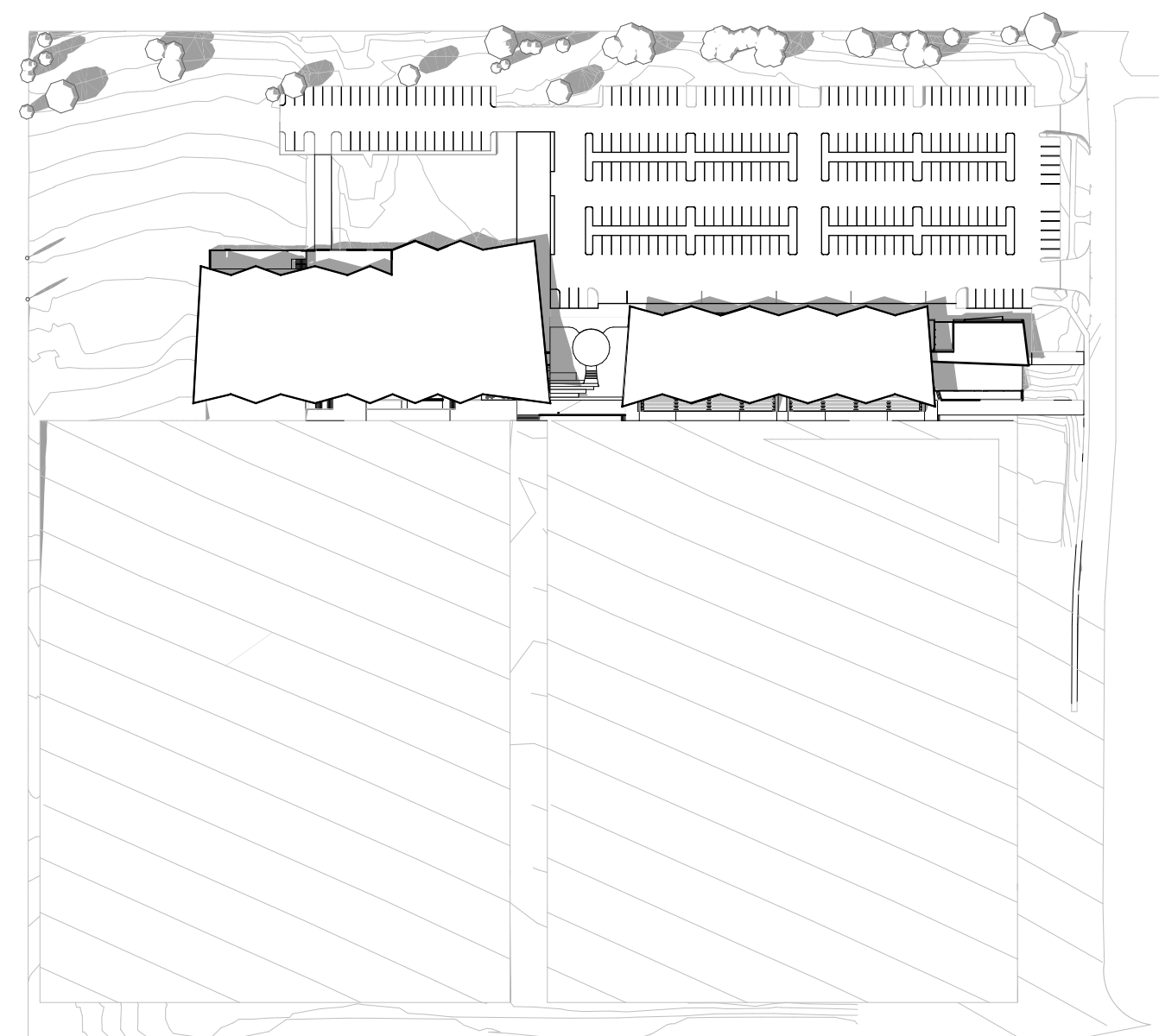

PROPOSED SHADOW 3PM (22/9)



NOTES:  
Except as allowed under copyright act, no part of this drawing may be reproduced or otherwise dealt with without written permission of HB Arch.

HB ARCH ARCHITECTURE & PLANNING

LEGEND

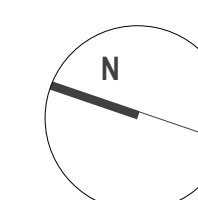

KELLYVILLE PARK PNRL EELS - CENTRE OF  
EXCELLENCE & COMMUNITY FACILITY

SHADOW PLANS 04 EQUINOX

Client PARRAMATTA EELS  
Scale 1:1750 @ A1  
29/07/2022 SSDA - 'C'  
email@hbarch.com.au

A37



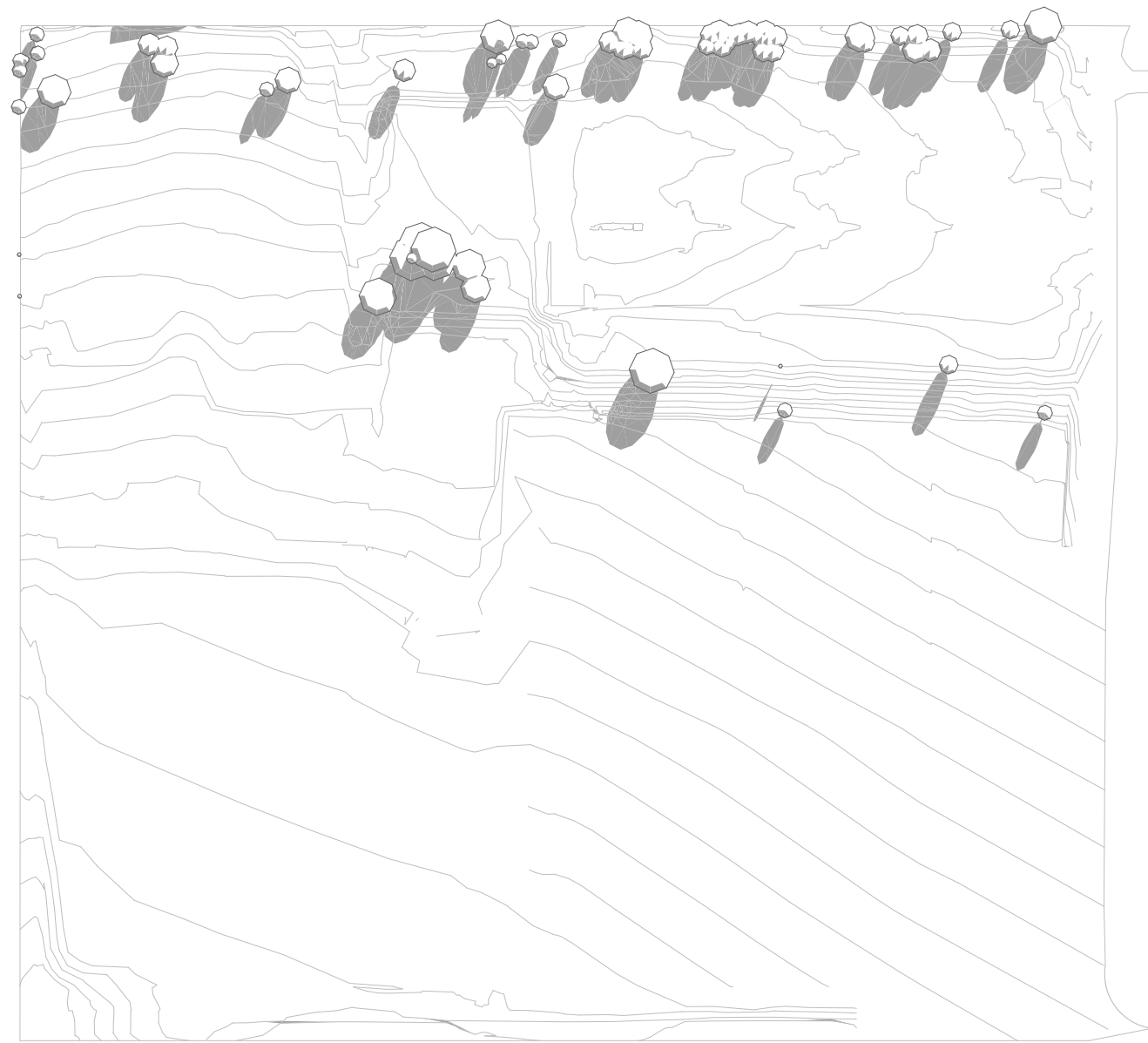

EXISTING SHADOW 9AM (22/12)

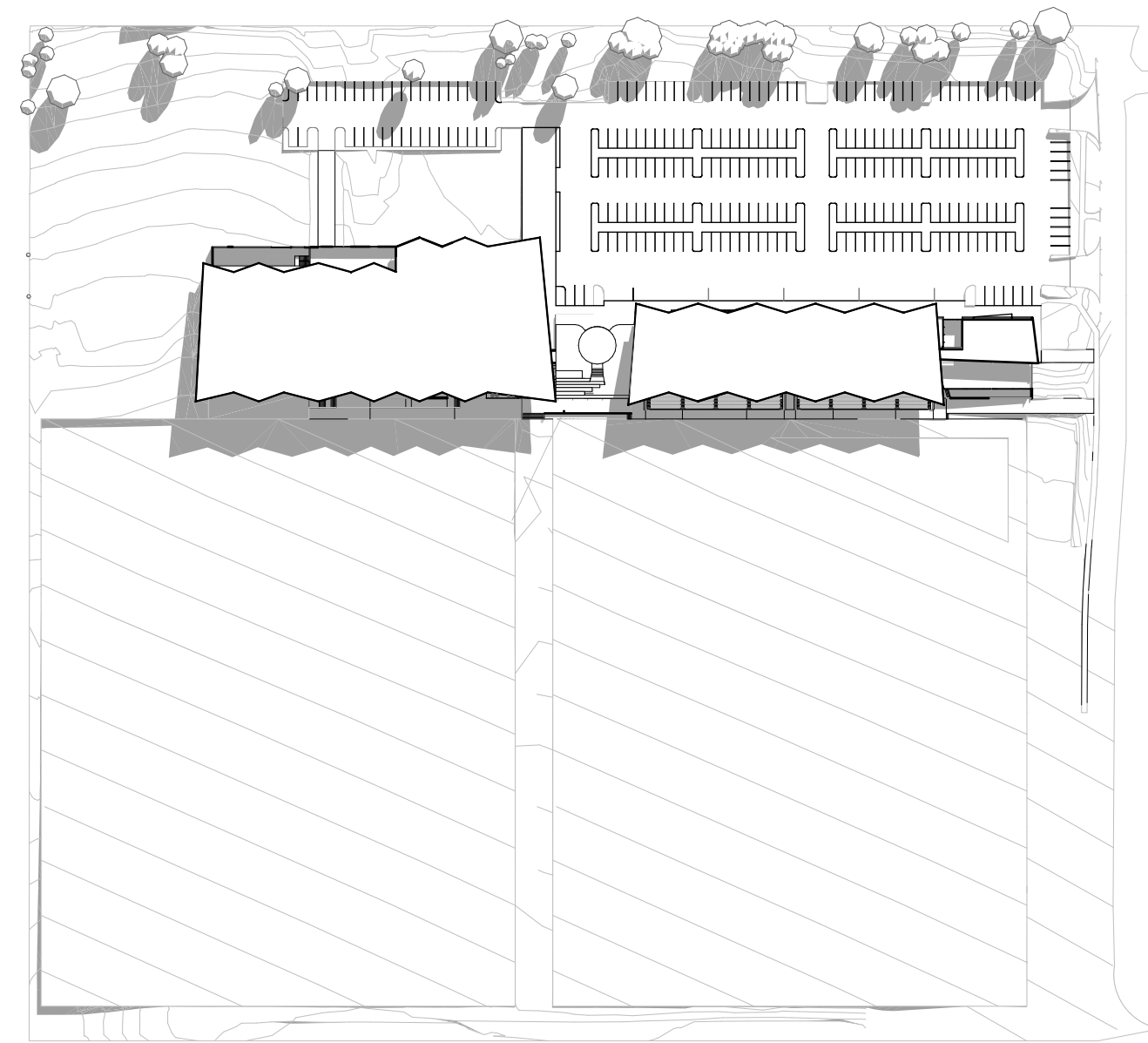

PROPOSED SHADOW 9AM (22/12)

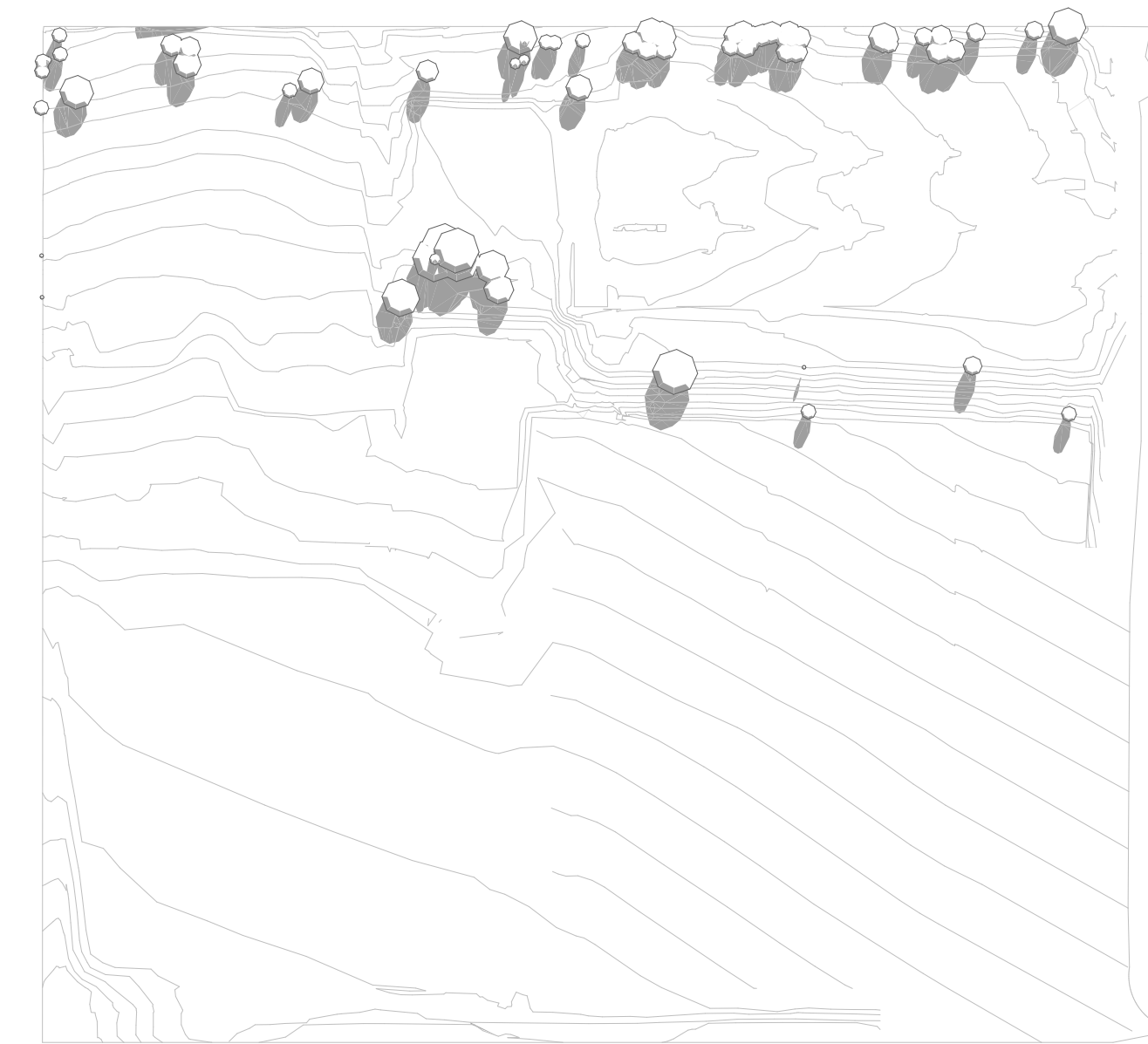

EXISTING SHADOW 10AM (22/12)

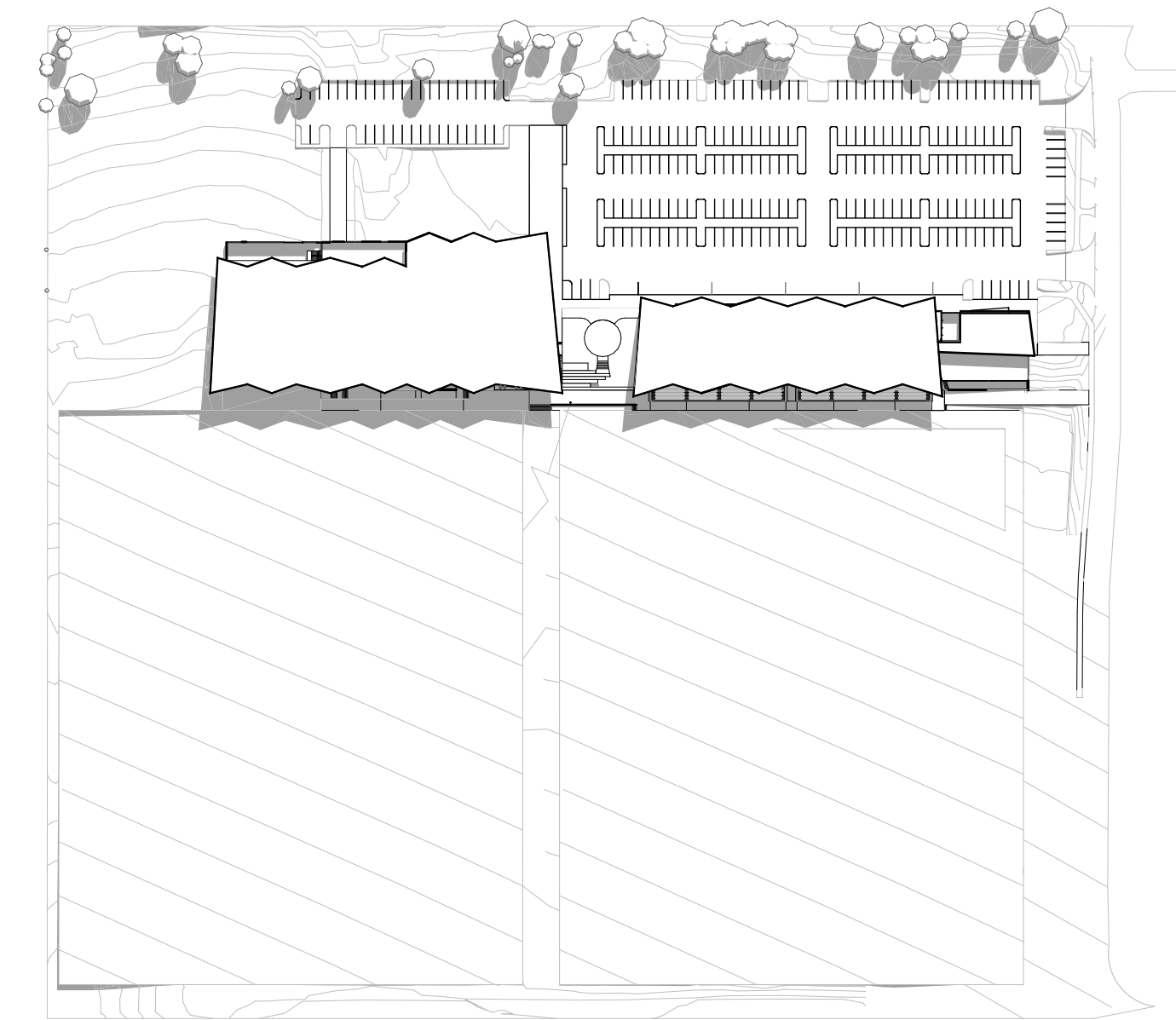

PROPOSED SHADOW 10AM (22/12)

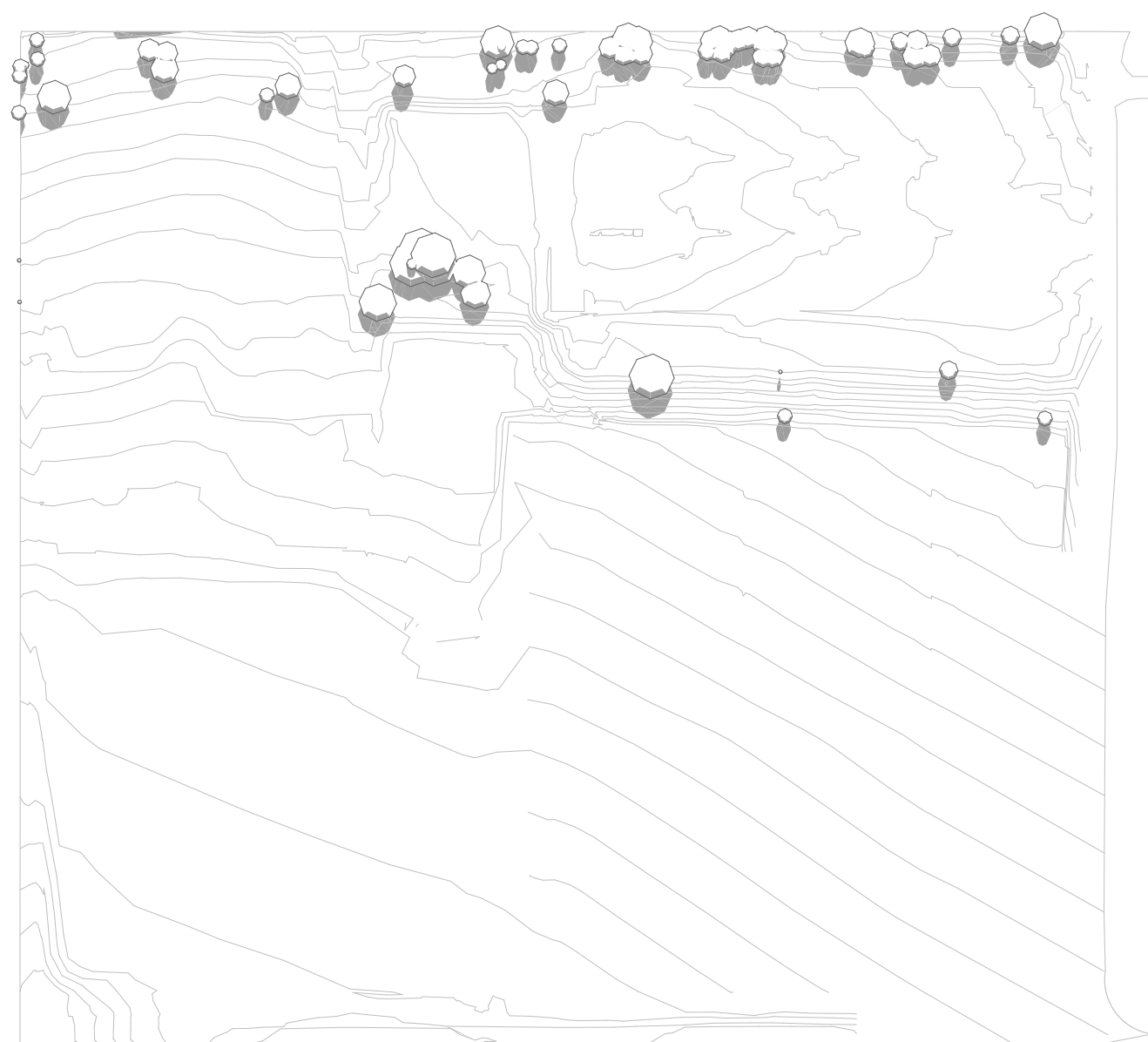

EXISTING SHADOW 11AM (22/12)

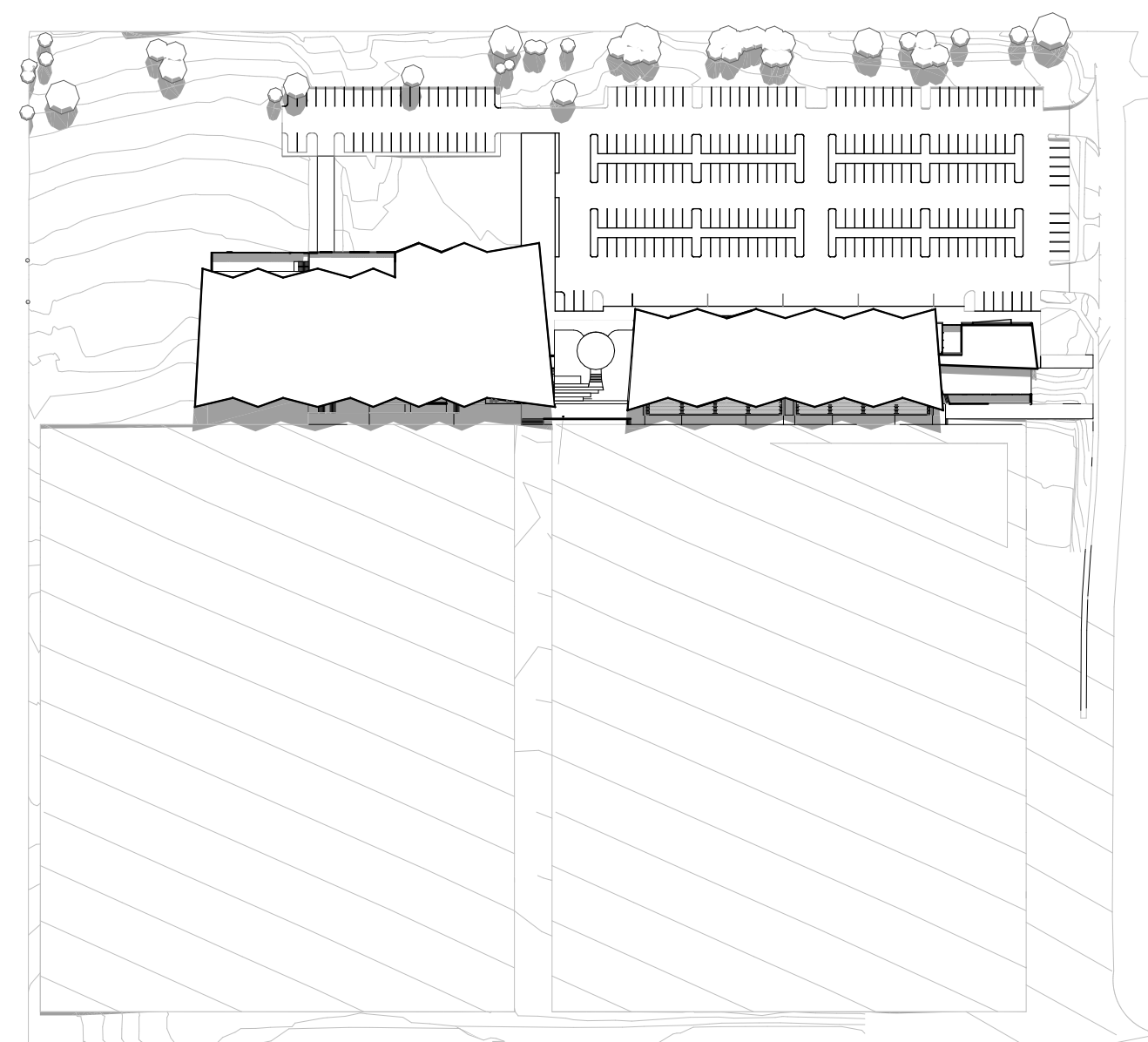

PROPOSED SHADOW 11AM (22/12)

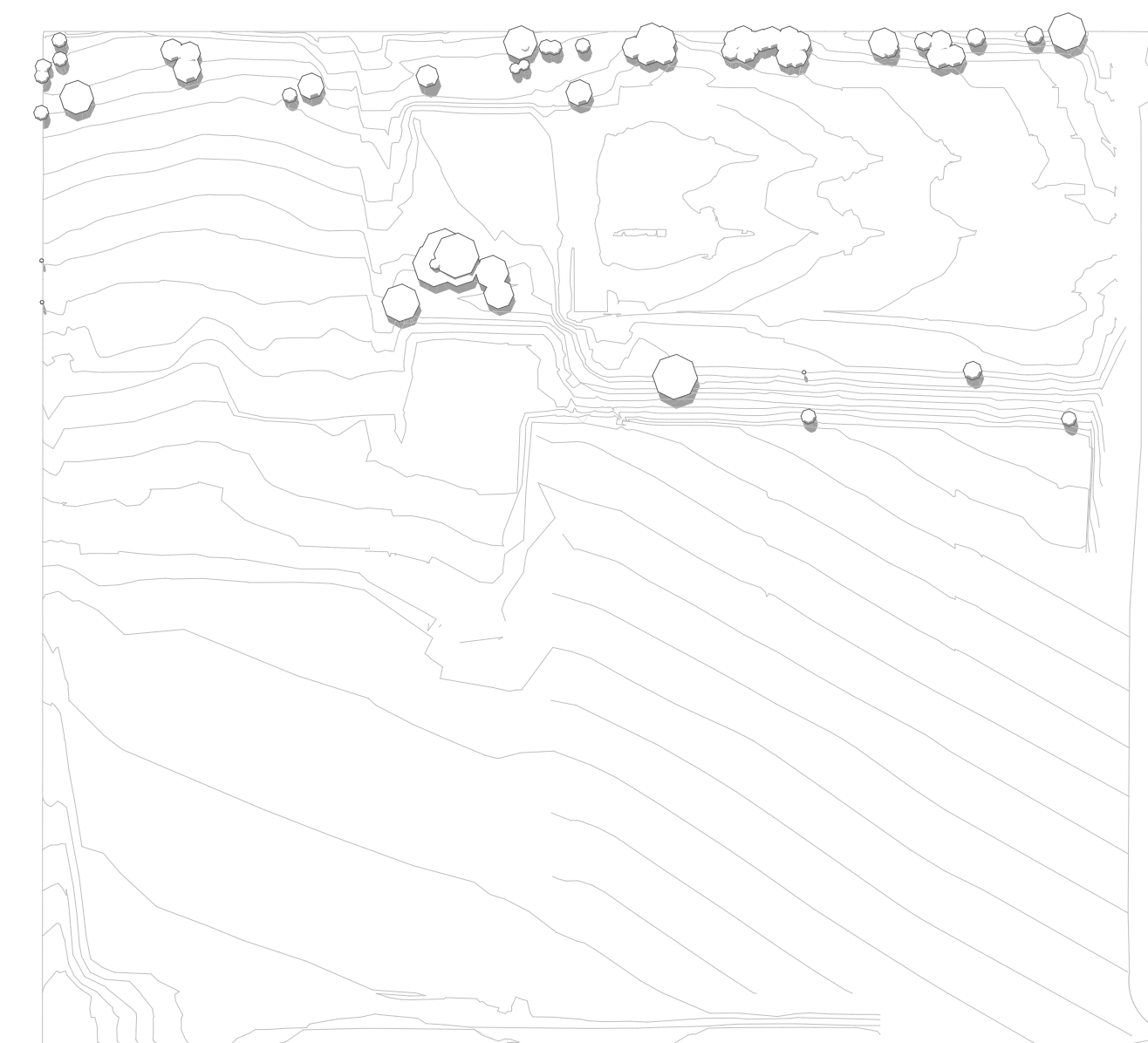

EXISTING SHADOW 12PM (22/12)

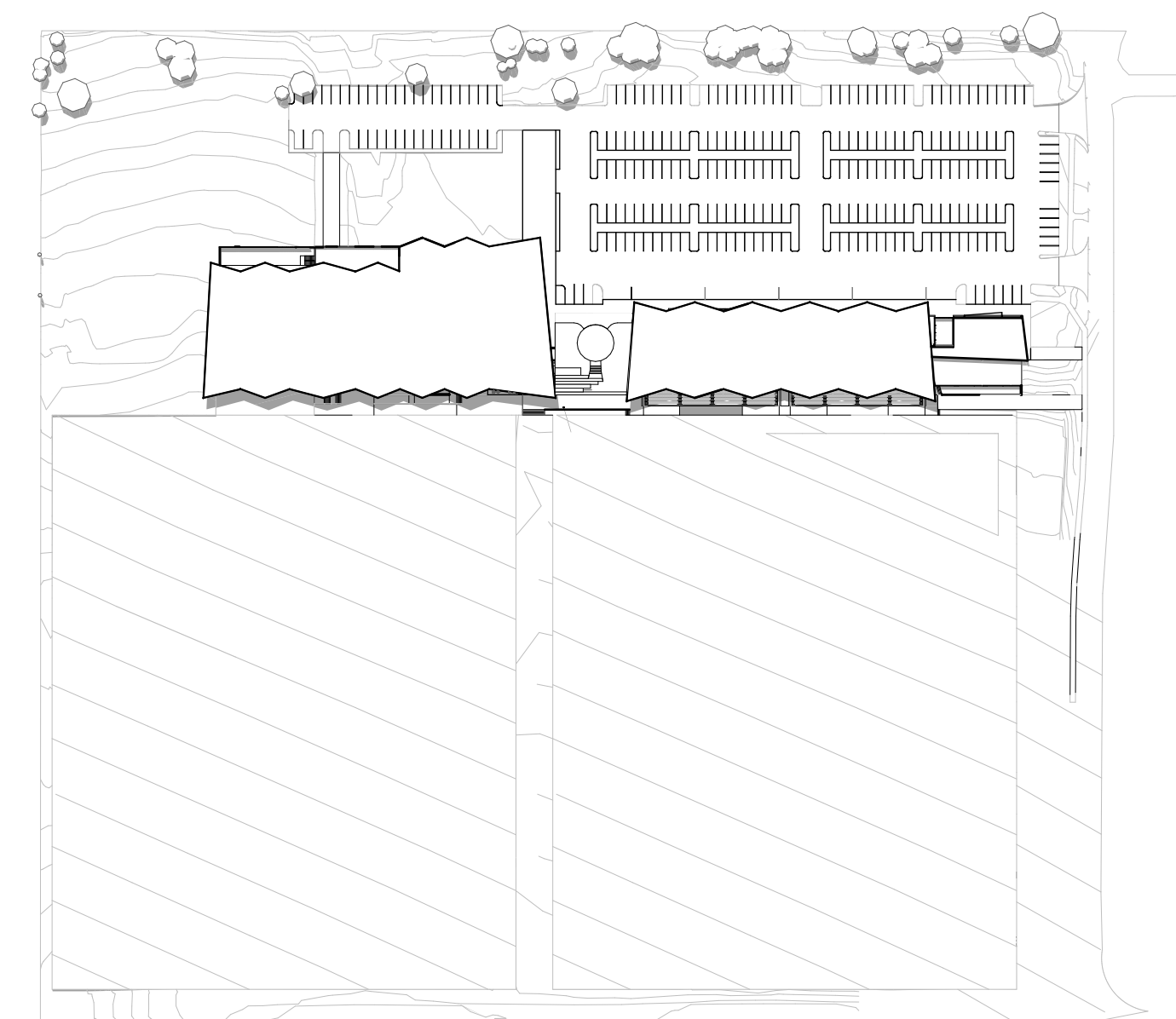

PROPOSED SHADOW 12PM (22/12)



NOTES:  
Except as allowed under copyright act, no part of this drawing may be reproduced or otherwise dealt with without written permission of HB Arch.

HB ARCH ARCHITECTURE & PLANNING

LEGEND

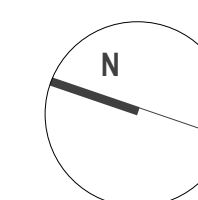

KELLYVILLE PARK PNRL EELS - CENTRE OF EXCELLENCE & COMMUNITY FACILITY

SHADOW PLANS 05 (DEC 22)

Client  
Scale  
29/07/2022

PARRAMATTA EELS  
1:1750 @ A1  
SSDA - 'C'  
email@hbarch.com.au

A38



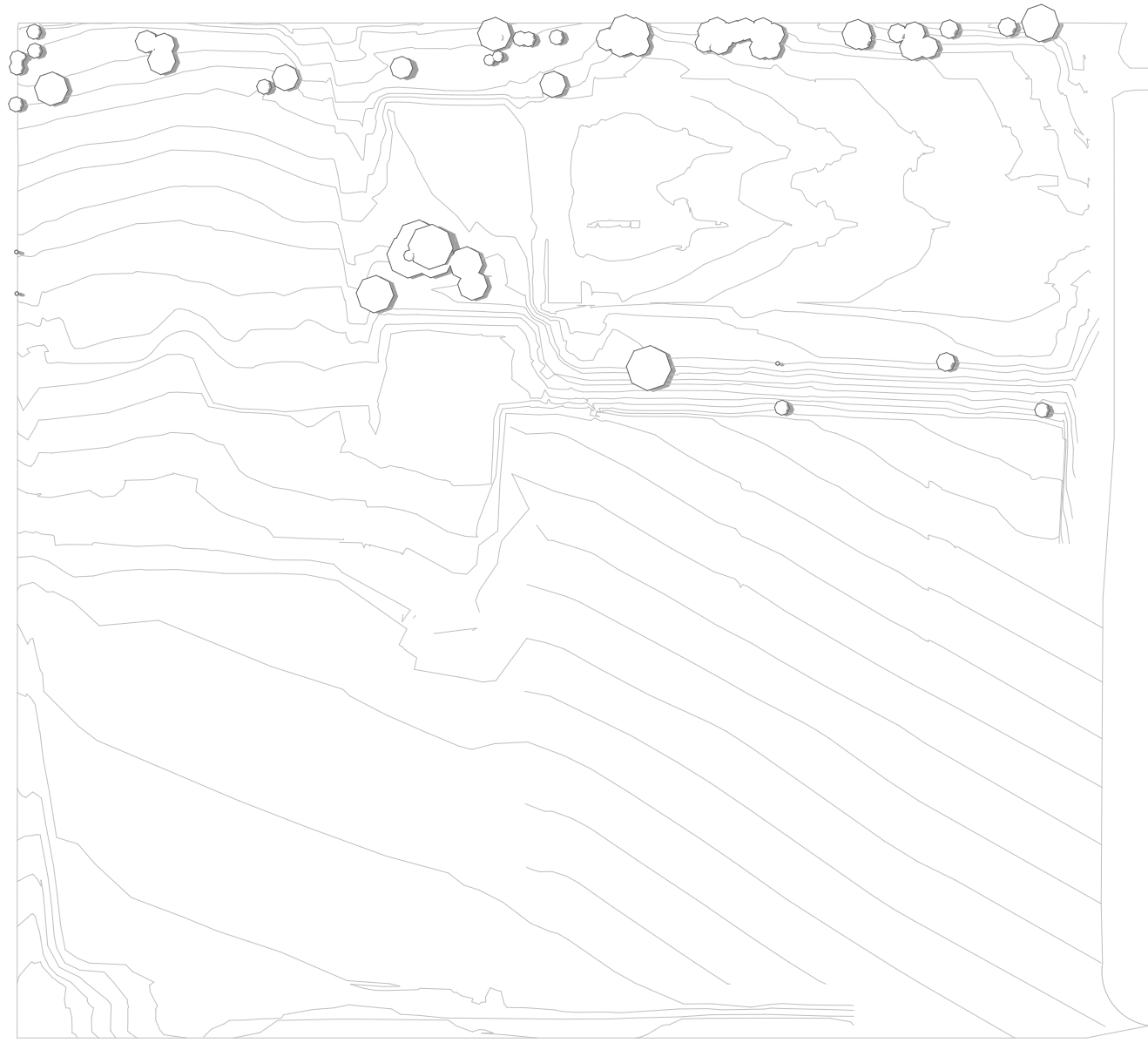

EXISTING SHADOW 1PM (22/12)

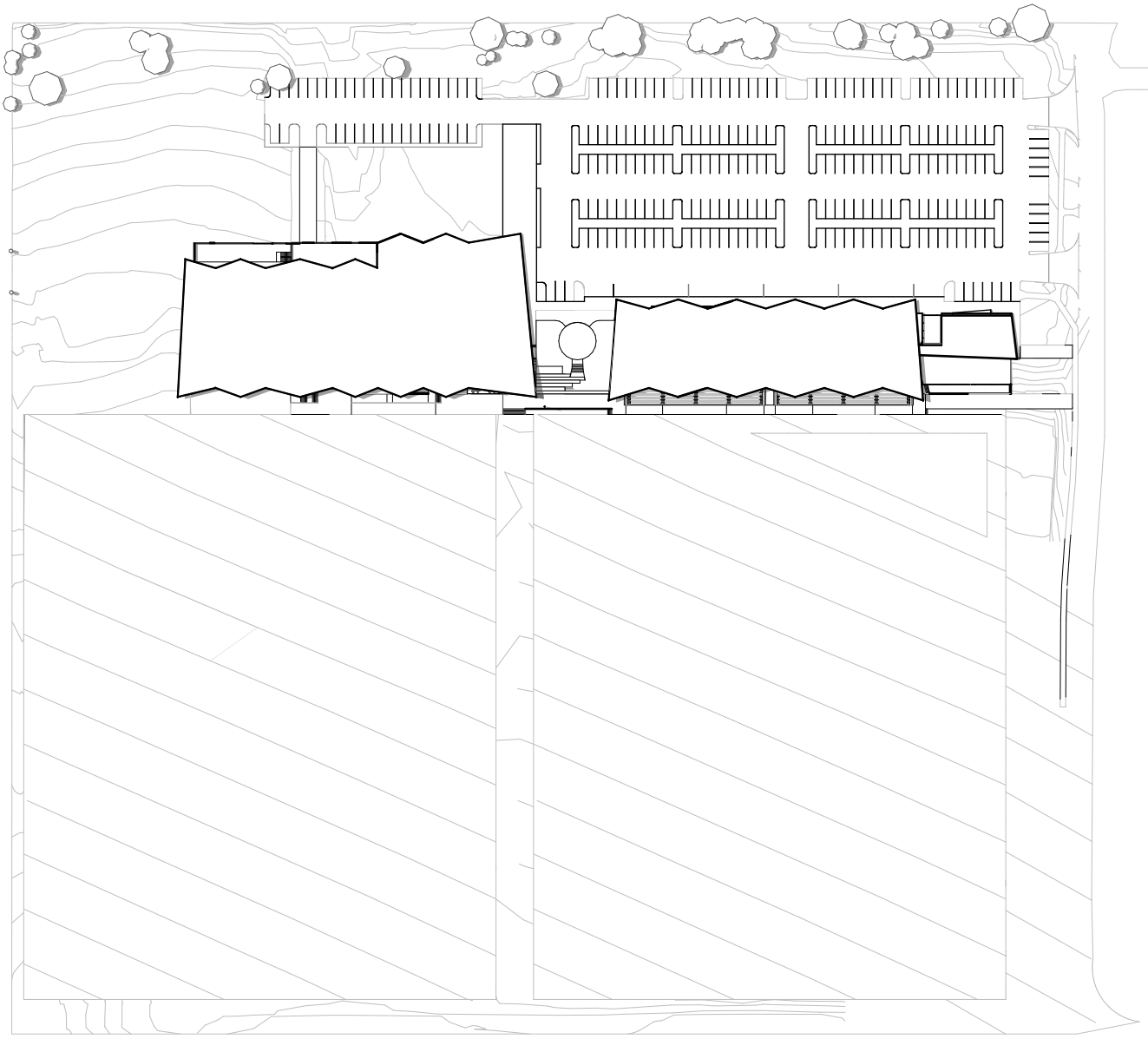

PROPOSED SHADOW 1PM (22/12)

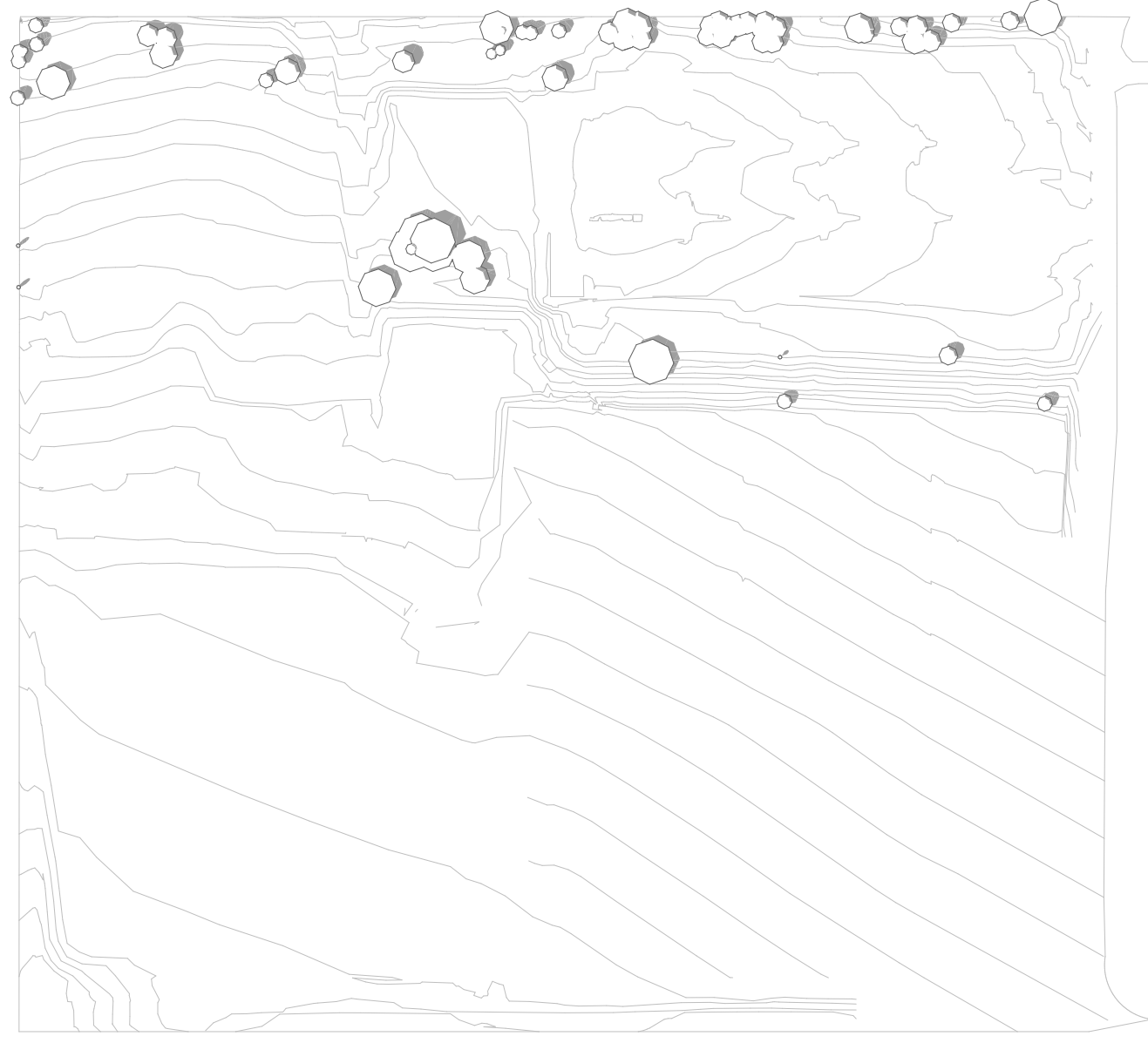

EXISTING SHADOW 2PM (22/12)

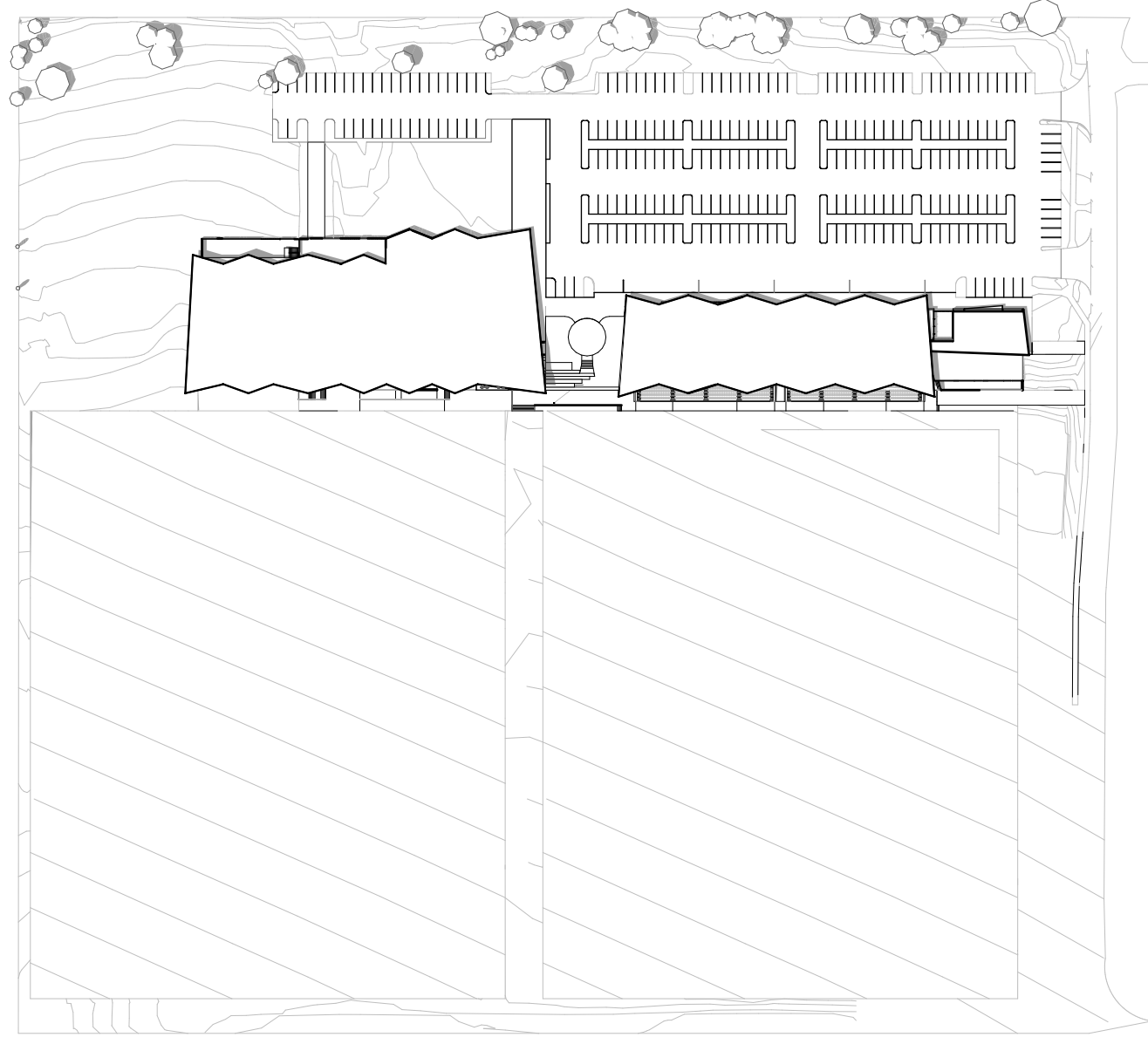

PROPOSED SHADOW 2PM (22/12)

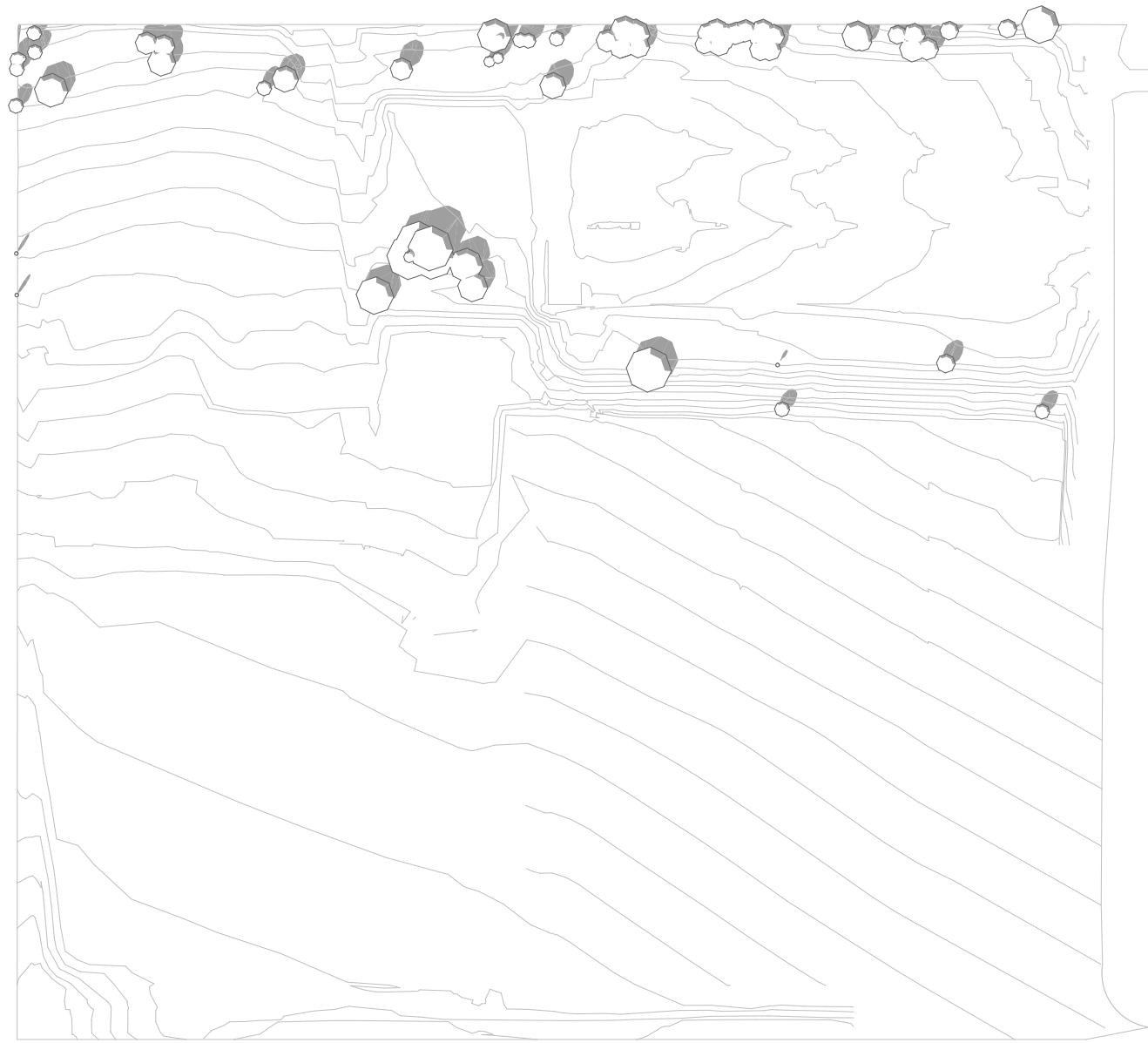

EXISTING SHADOW 3PM (22/12)

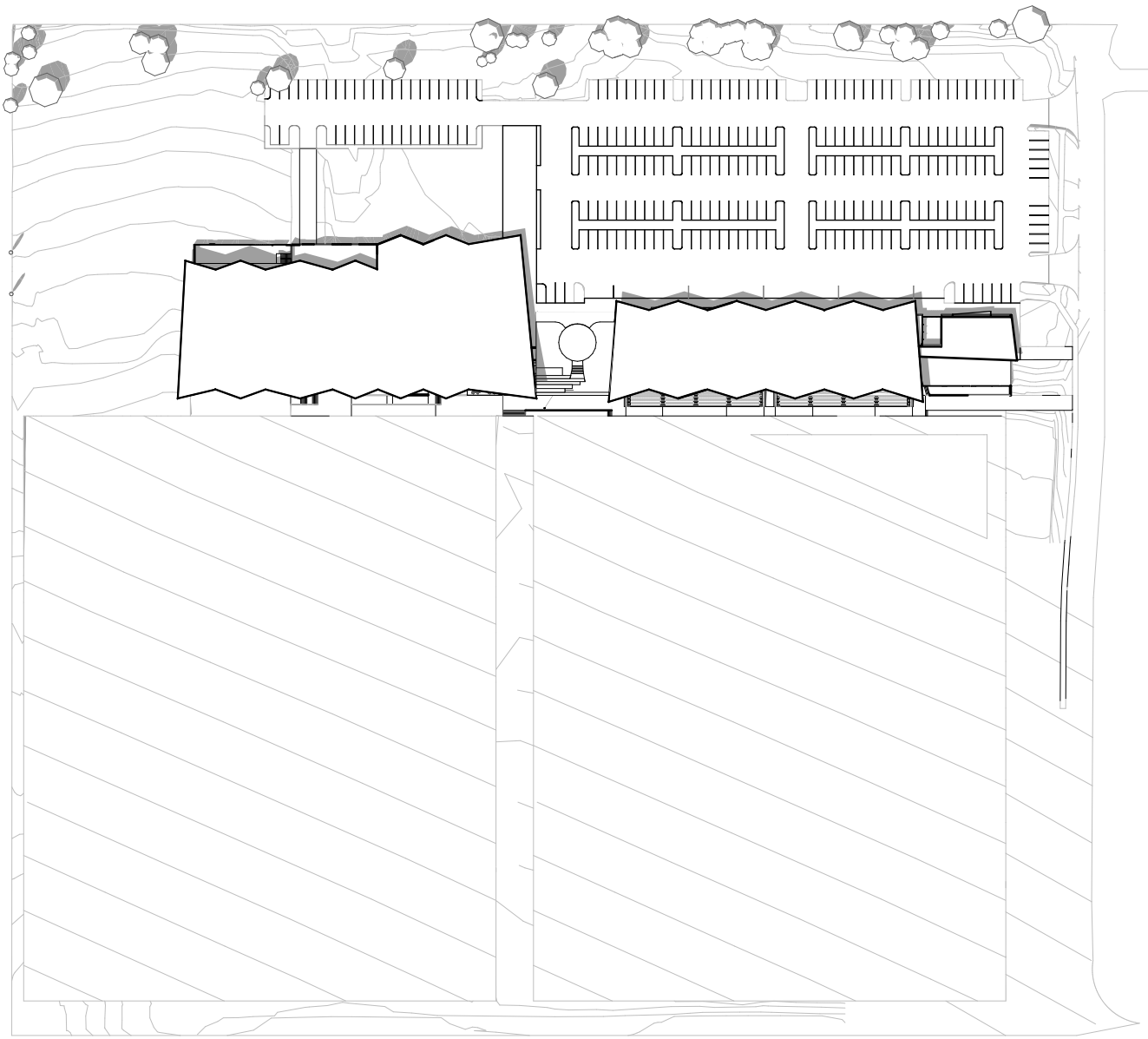

PROPOSED SHADOW 3PM (22/12)

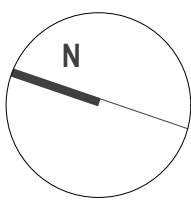



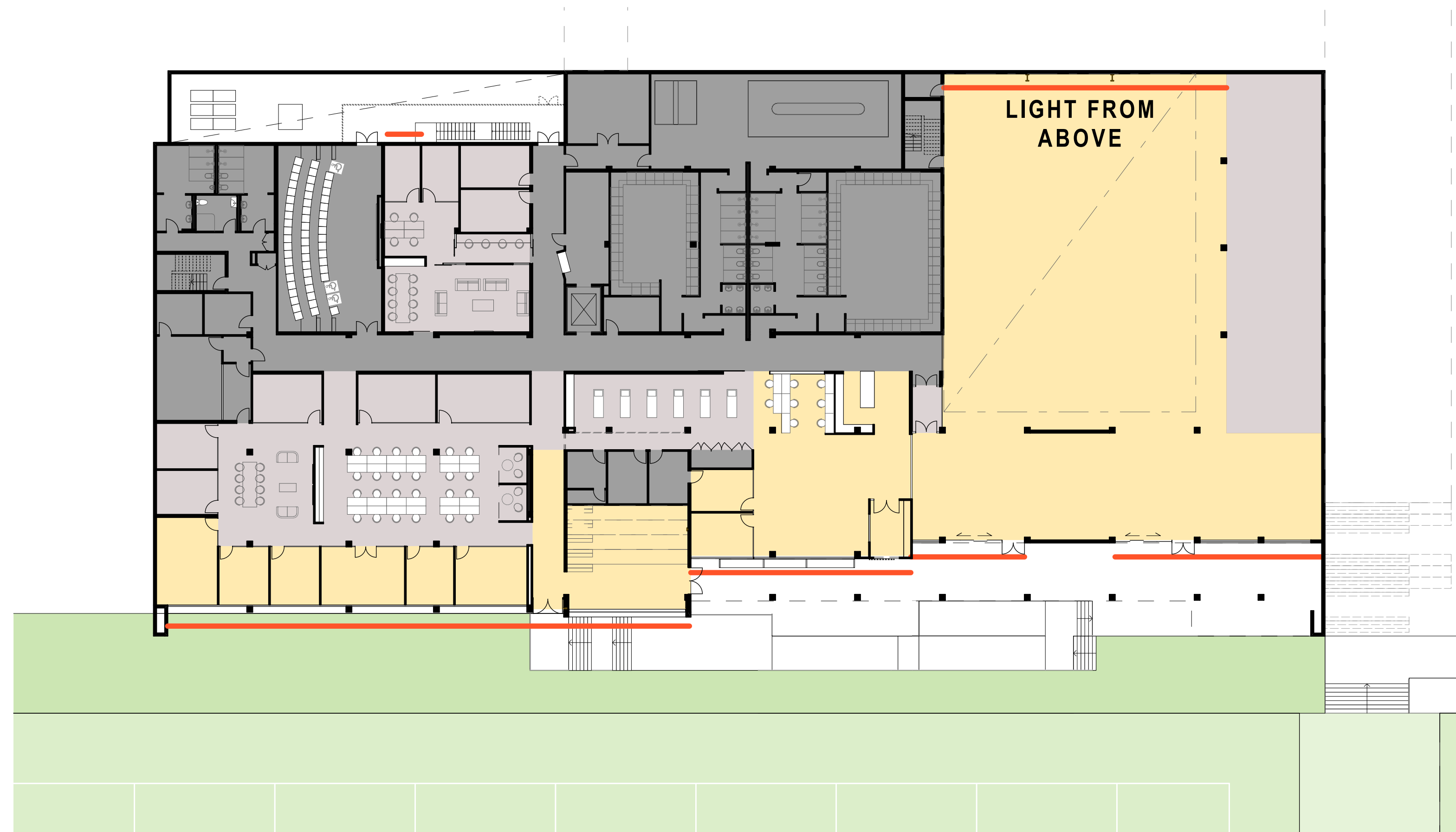

1. DAYLIGHTING LOWER LEVEL 1:250

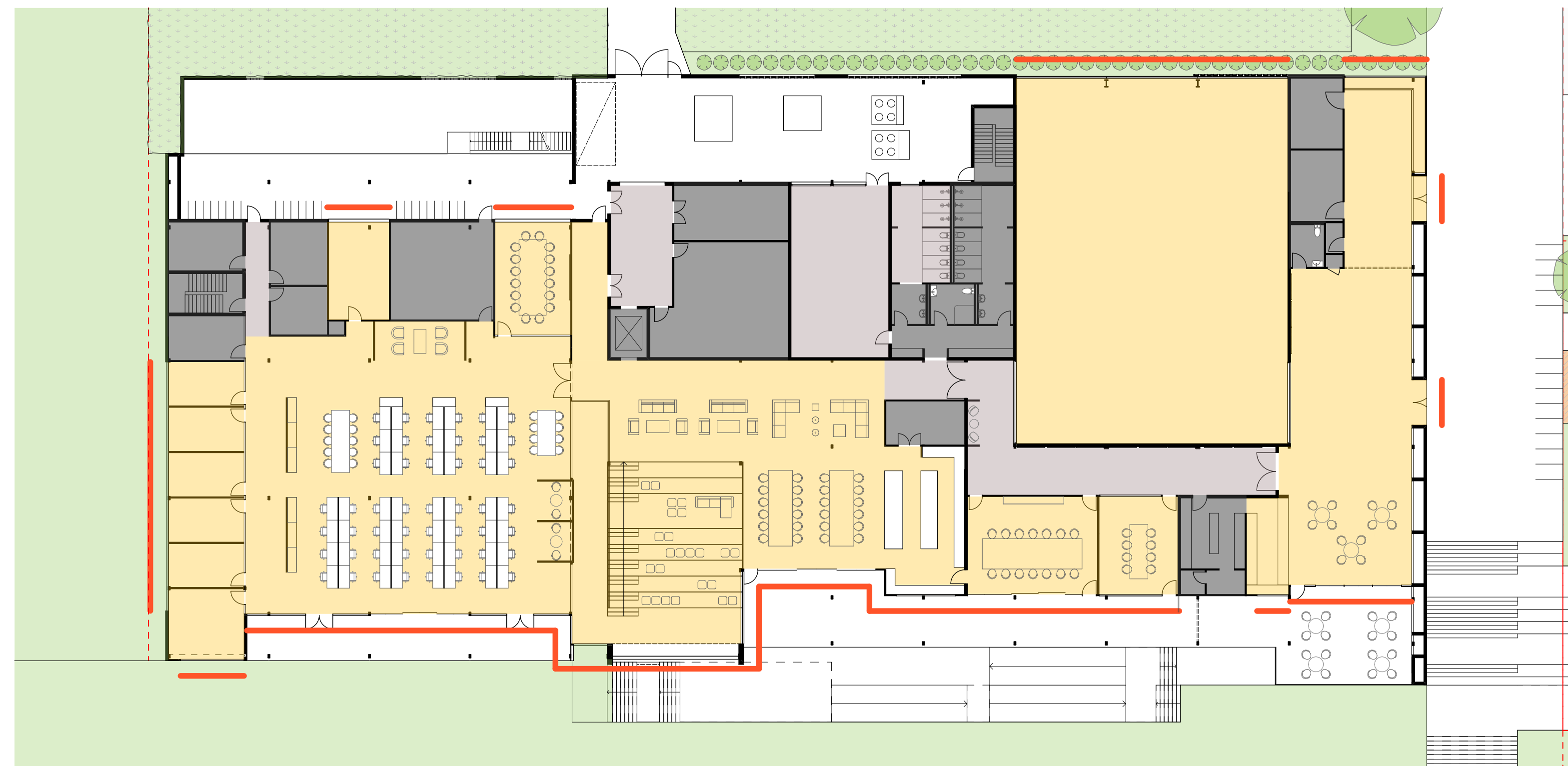

2. DAYLIGHTING UPPER LEVEL 1:250

# LEGEND

- AREAS OF OCCUPANCY WITH DIRECT SUNLIGHTING.
- AREAS CONNECTED VIA GLAZED PARTITION TO ROOMS WITH DIRECT SUNLIGHTING.
- UNOCCUPIED SERVED AREAS WITHOUT WINDOWS TO DIRECT DAYLIGHT (SUCH AS PLANT, STORE, LOCKER, CHANGEROOM, TOILETS, SHOWERS ETC.) THESE AREAS COULD BE LIT FROM ABOVE WHERE DAYLIGHTING MAY BE REQUIRED AND PRIVACY STILL MAINTAINED.
- EXTENTS OF OPENINGS TO DIRECT NATURAL SUNLIGHTING.



NOTES:  
Except as allowed under copyright act, no part of this drawing may be reproduced or otherwise dealt with without written permission of HB Arch.

HB ARCH ARCHITECTURE & PLANNING

## LEGEND

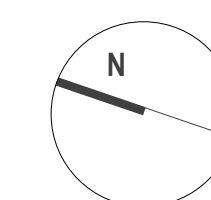

KELLYVILLE PARK PNRL EELS - CENTRE OF EXCELLENCE & COMMUNITY FACILITY

COE DAYLIGHTING PLAN

Client PARRAMATTA EELS  
Scale 1:250 @ A1  
29/07/2022 SSDA - 'C'  
email@hbarch.com.au

A40



# SUN & SHADING STUDY

SUN SHADING CONDITIONS

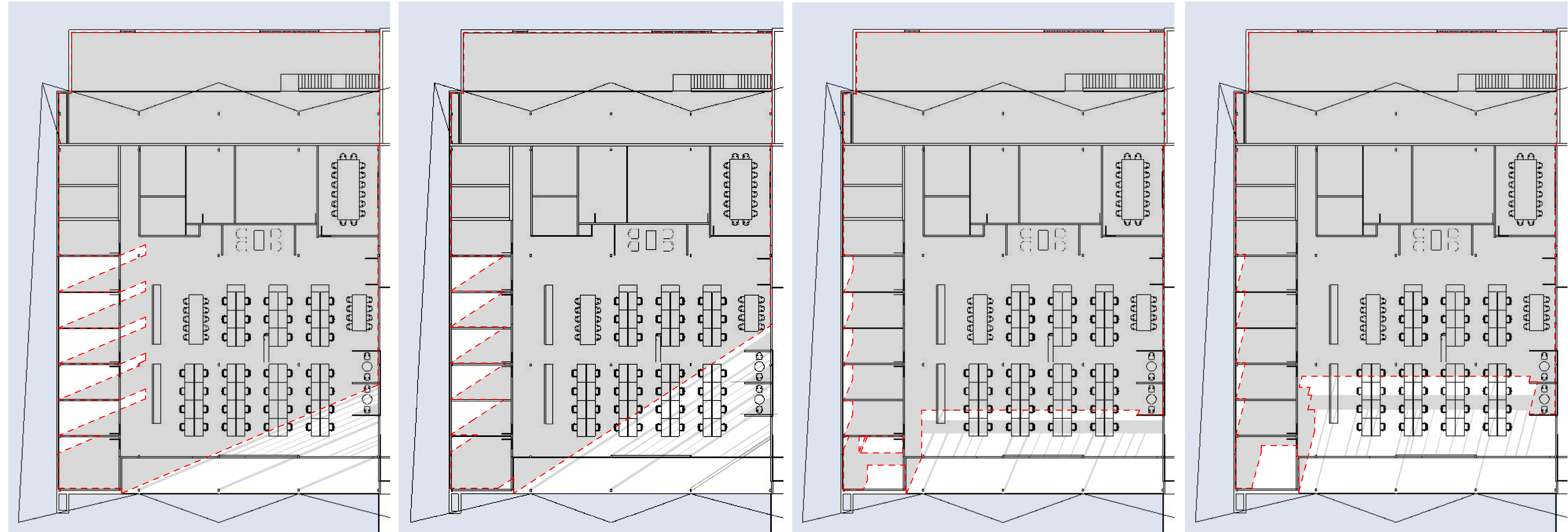

22/06/22 - 3PM

22/06/22 - 4PM-NO SUN AFTER 4:53PM

22/12/22 - 4PM

22/12/22 - 5PM

WINTER (AFTERNOON SUN)

SUMMER (AFTERNOON SUN)

## MITIGATION MEASURES

- GLASS TYPE - DOUBLE GLAZED
- ROOF CANOPY ACTING AS DEEP ROOF OVERHANG OVER BALCONY
- INTERNAL USER CONTROLLED SHADING DEVICE

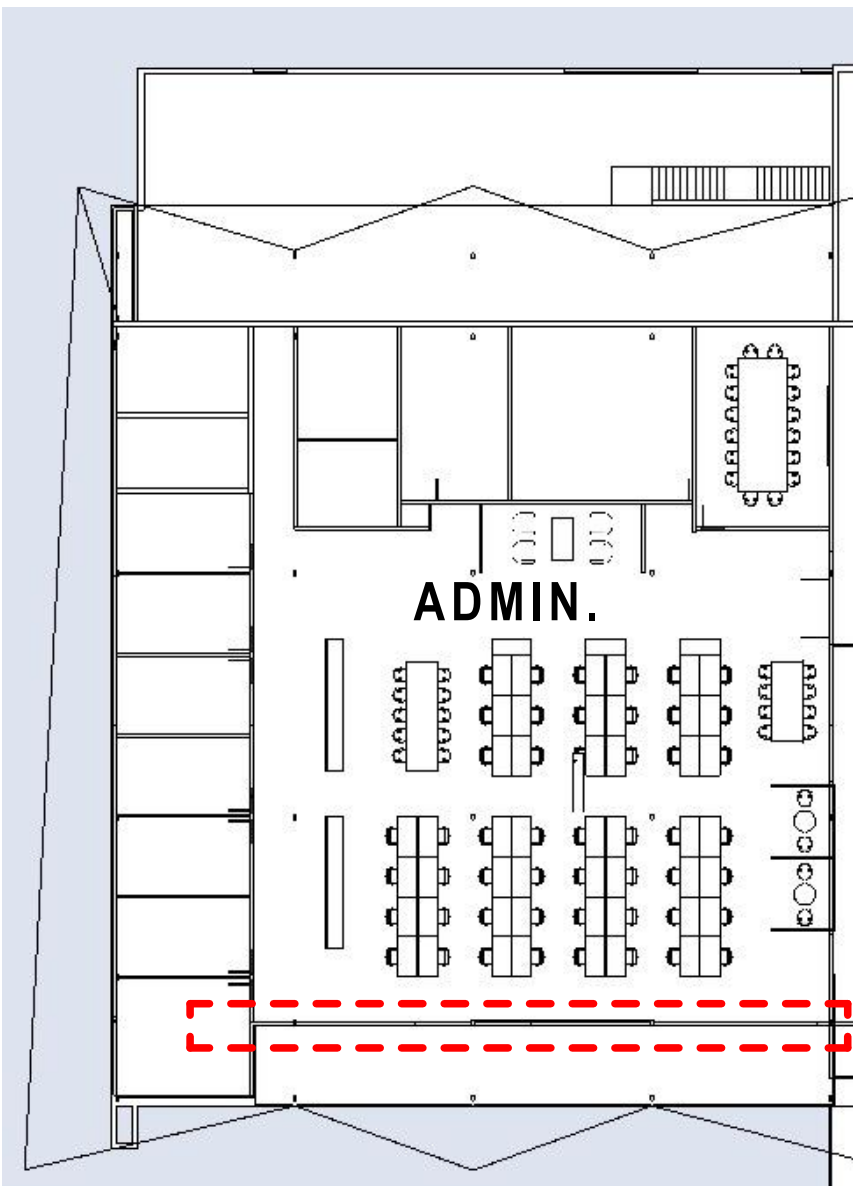

INTRODUCTION OF SHADING DEVICE  
TO MITIGATE AFTERNOON SUN



NOTES:  
Except as allowed under copyright act, no part of this drawing may be reproduced or otherwise dealt with without written permission of HB Arch.

HB ARCH ARCHITECTURE & PLANNING

LEGEND

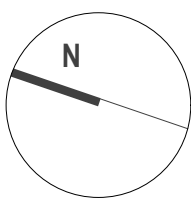

KELLYVILLE PARK PNRL EELS - CENTRE OF  
EXCELLENCE & COMMUNITY FACILITY

COE ADMIN. SUN/SHADING STUDY -  
AFTERNOON

Client PARRAMATTA EELS  
Scale 1:1748.92, 1:1750, 1:1574.45,  
1:2660.13, 1:120.26 @ A1

29/07/2022 SSDA - 'C'  
email@hbarch.com.au

A41



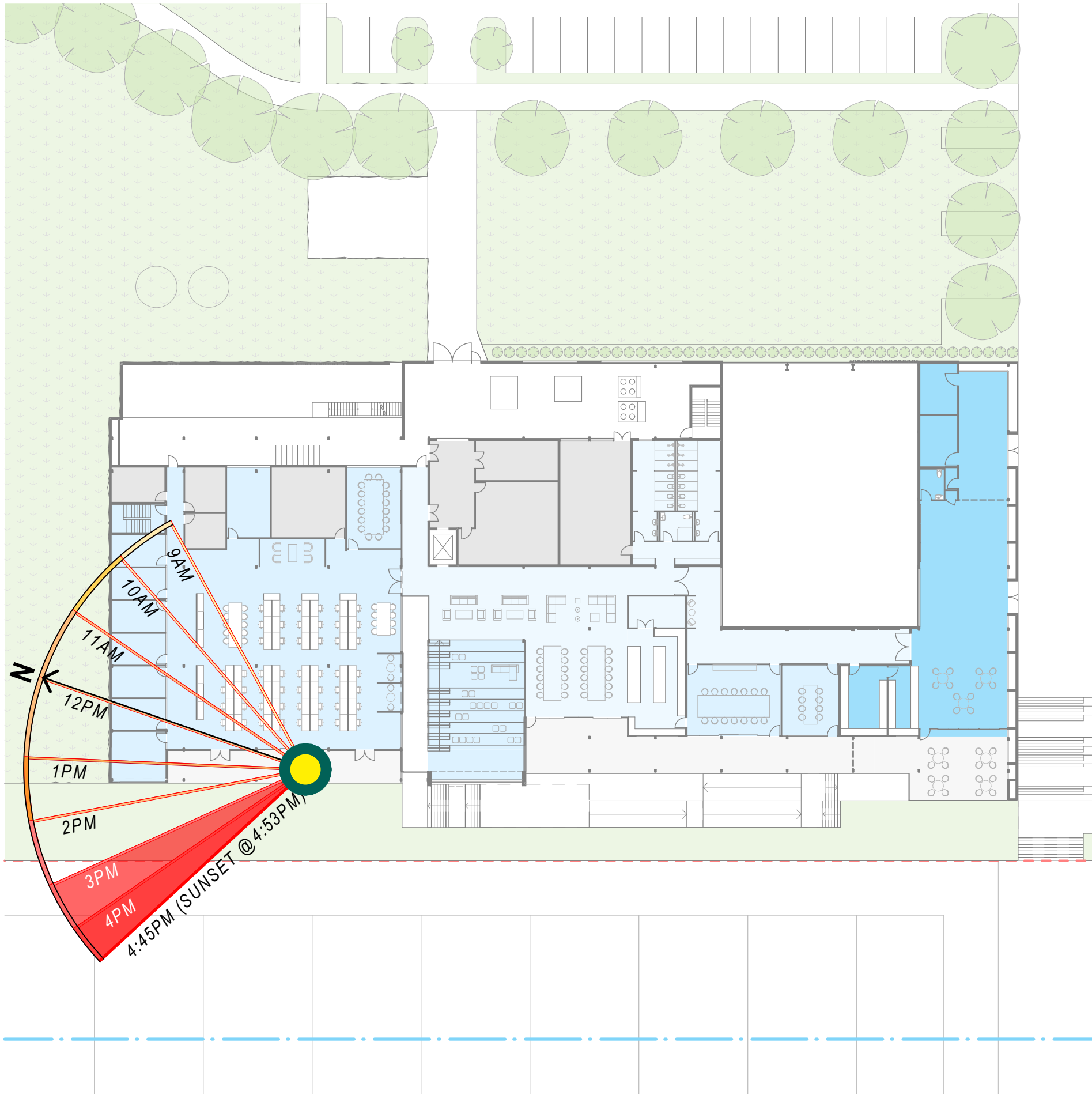

**MITIGATING THE IMPACT OF LOW SOLAR ANGLES - IN WINTER ;**

1. SUN IS PREDOMINANTLY IN THE NORTHERN SKY DURING WINTER AND SHOULDER MONTHS - BUILDING ORIENTATION RESULTS IN DIRECT SUNLIGHT ENTERING THE COE ONLY AFTER 3 PM
2. ANGLE OF LATE AFTERNOON DIRECT SUN LIGHT IS ACUTE TO THE FAÇADE - DOES NOT ENTER DEEPLY INTO THE BUILDING.
3. DEEP ROOF OVERHANG PROVIDES SHADE TO OCCUPIED INTERNAL SPACES AND REDUCES THE EXTENT OF DIRECT SUNLIGHT INSIDE THE BUILDING.
4. GLASS TYPE - DOUBLED GLAZED SOLAR PERFORMANCE GLAZING REDUCES IMPACT OF SOLAR HEAT GAIN AND GLARE FROM DIRECT SUNLIGHT.

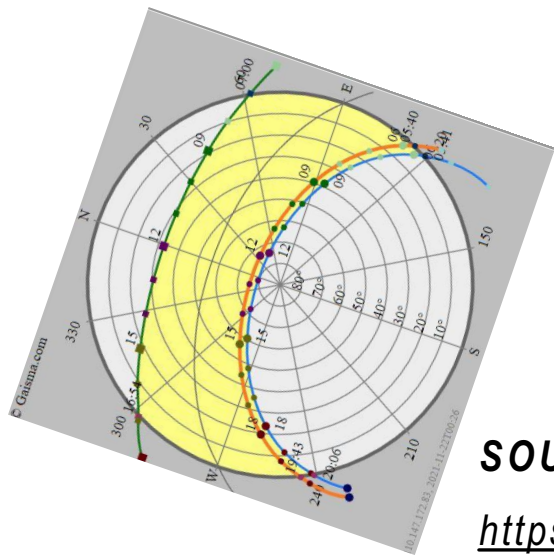

**SOURCE REFERENCE :**  
<https://www.gaisma.com/en/location/sydney-au.html>

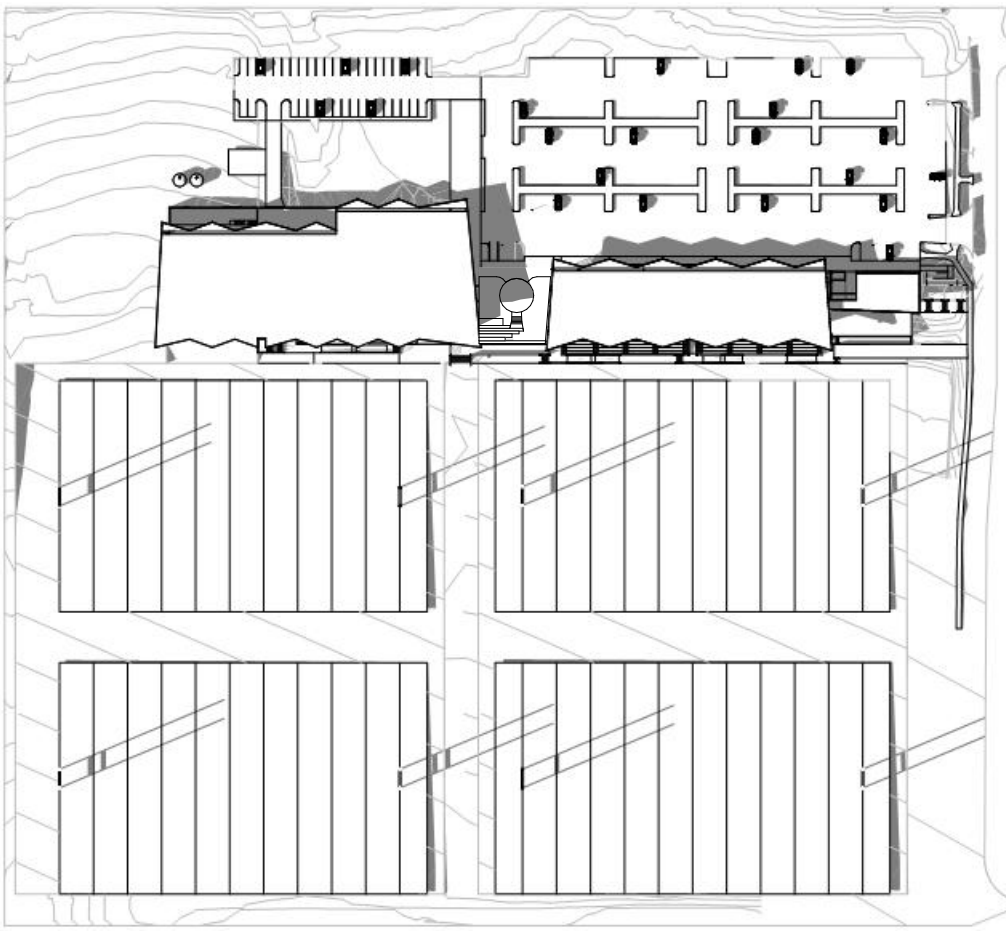

**LOW SOLAR ANGLES - IN WINTER**  
 3PM - 22 JUNE

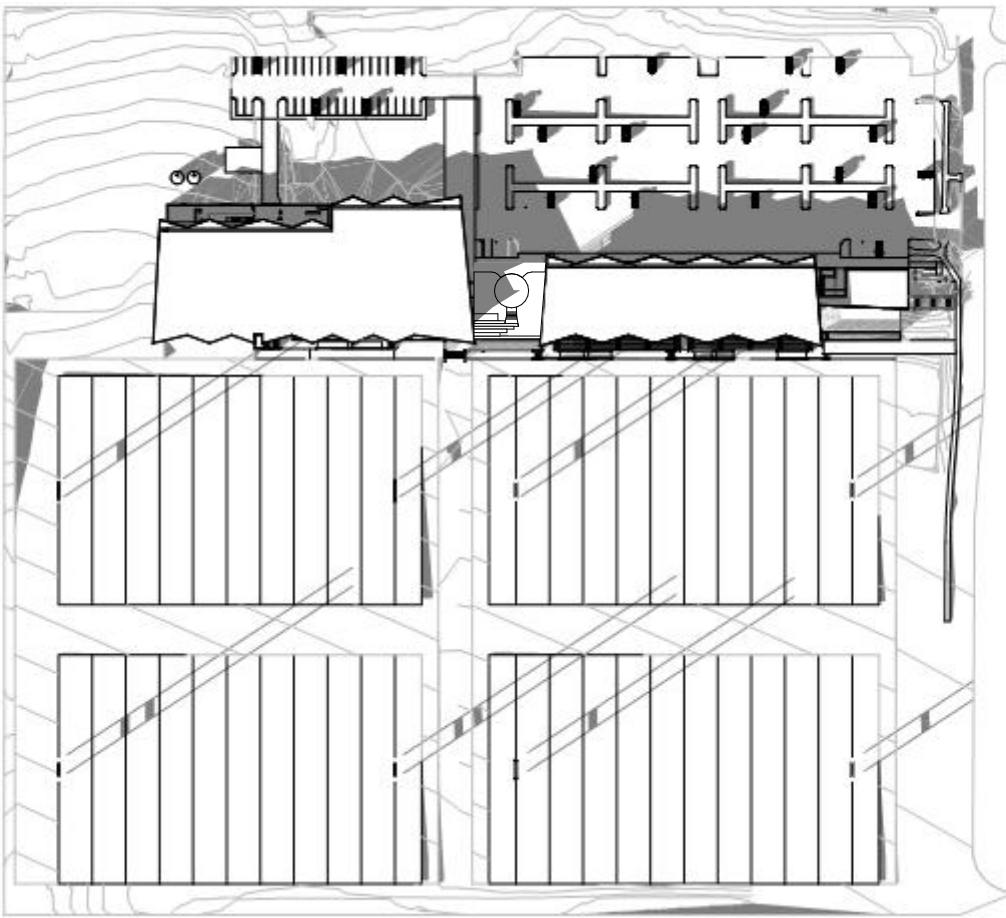

**LOW SOLAR ANGLES - IN WINTER**  
 4PM - 22 JUNE

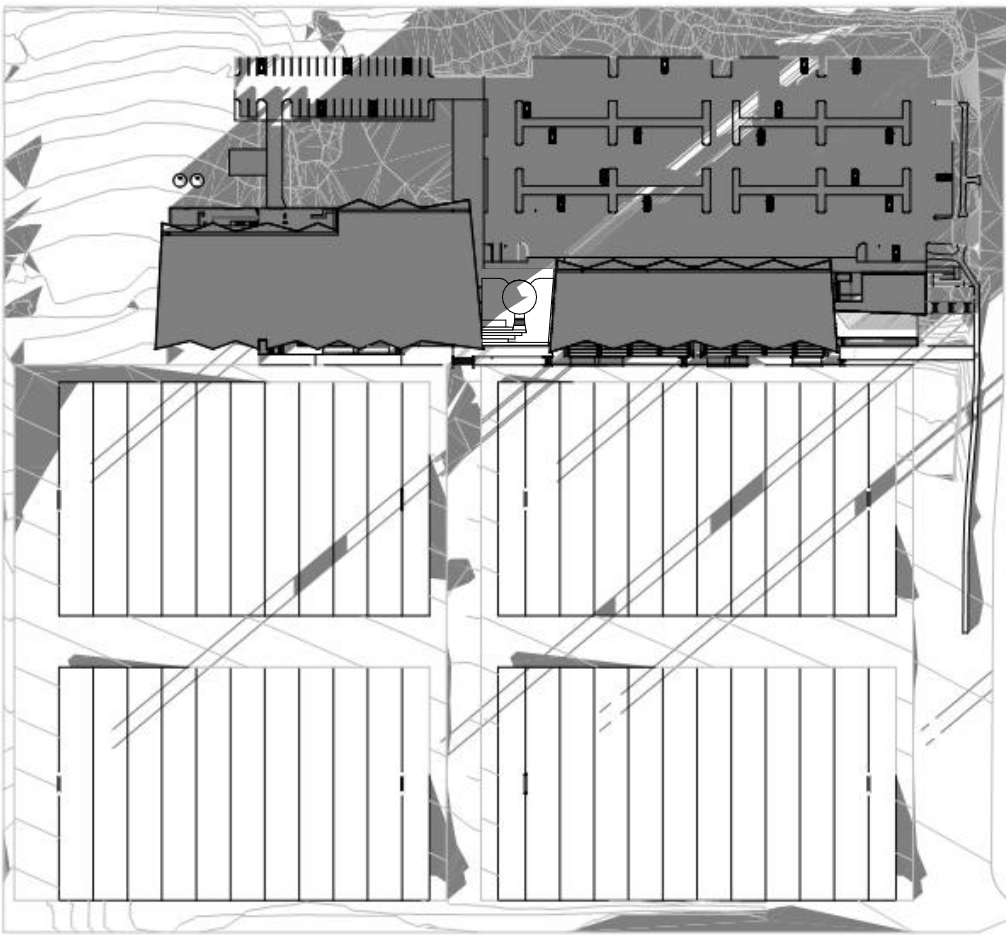

**LOW SOLAR ANGLES - IN WINTER**  
 4:45PM - 22 JUNE (SUNSET @ 4:53PM)

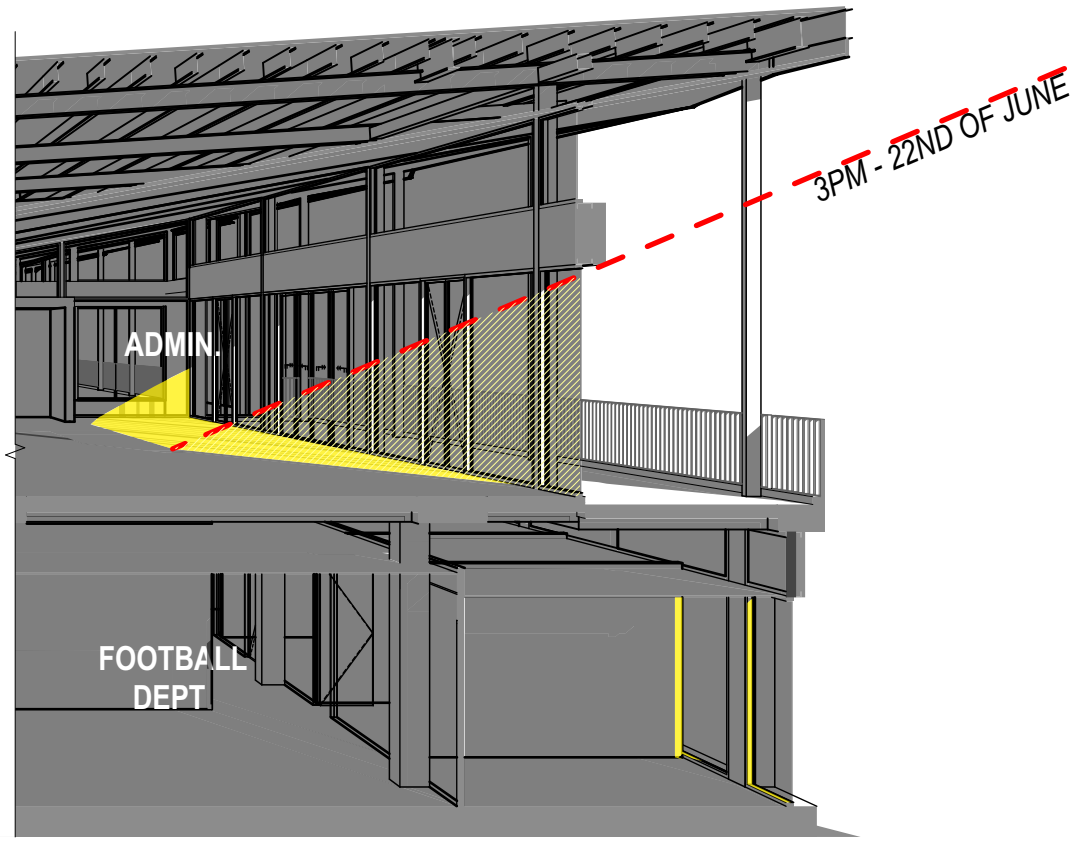

**ADMIN. & FOOTBALL DEPT.**  
 3PM - 22ND JUNE

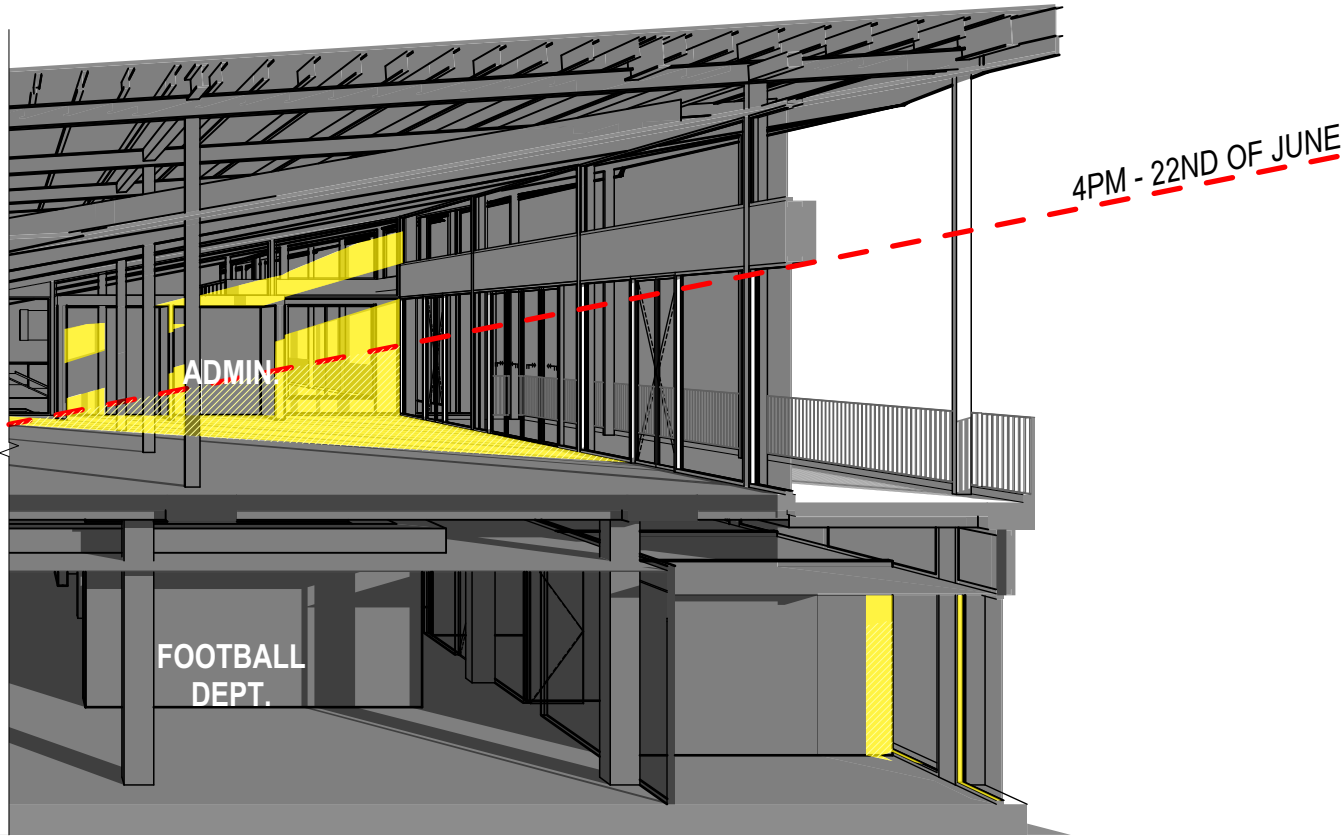

**ADMIN. & FOOTBALL DEPT.**  
 4PM - 22ND JUNE

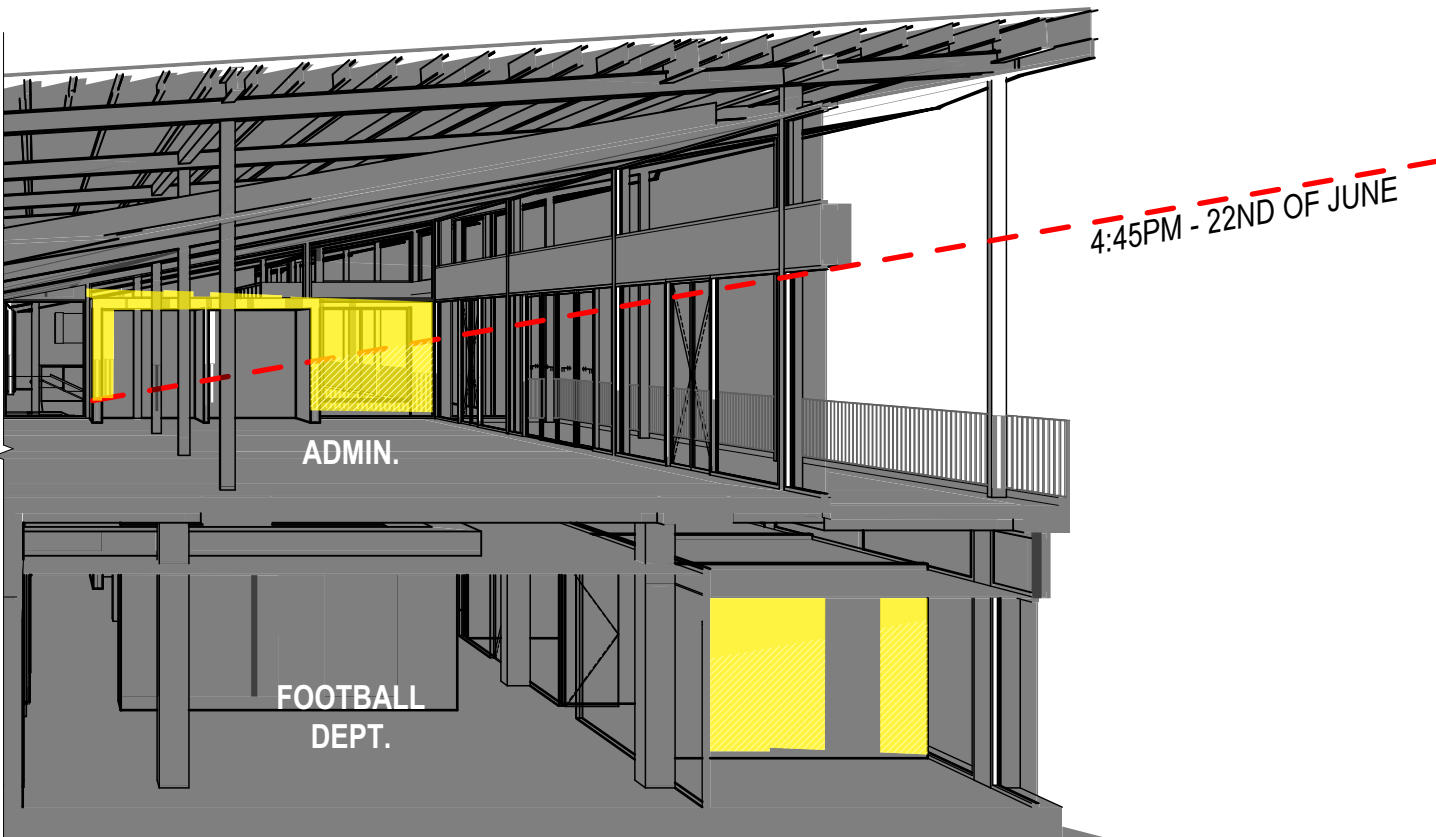

**ADMIN. & FOOTBALL DEPT.**  
 4:45PM - 22ND JUNE (SUNSET @ 4:53PM)

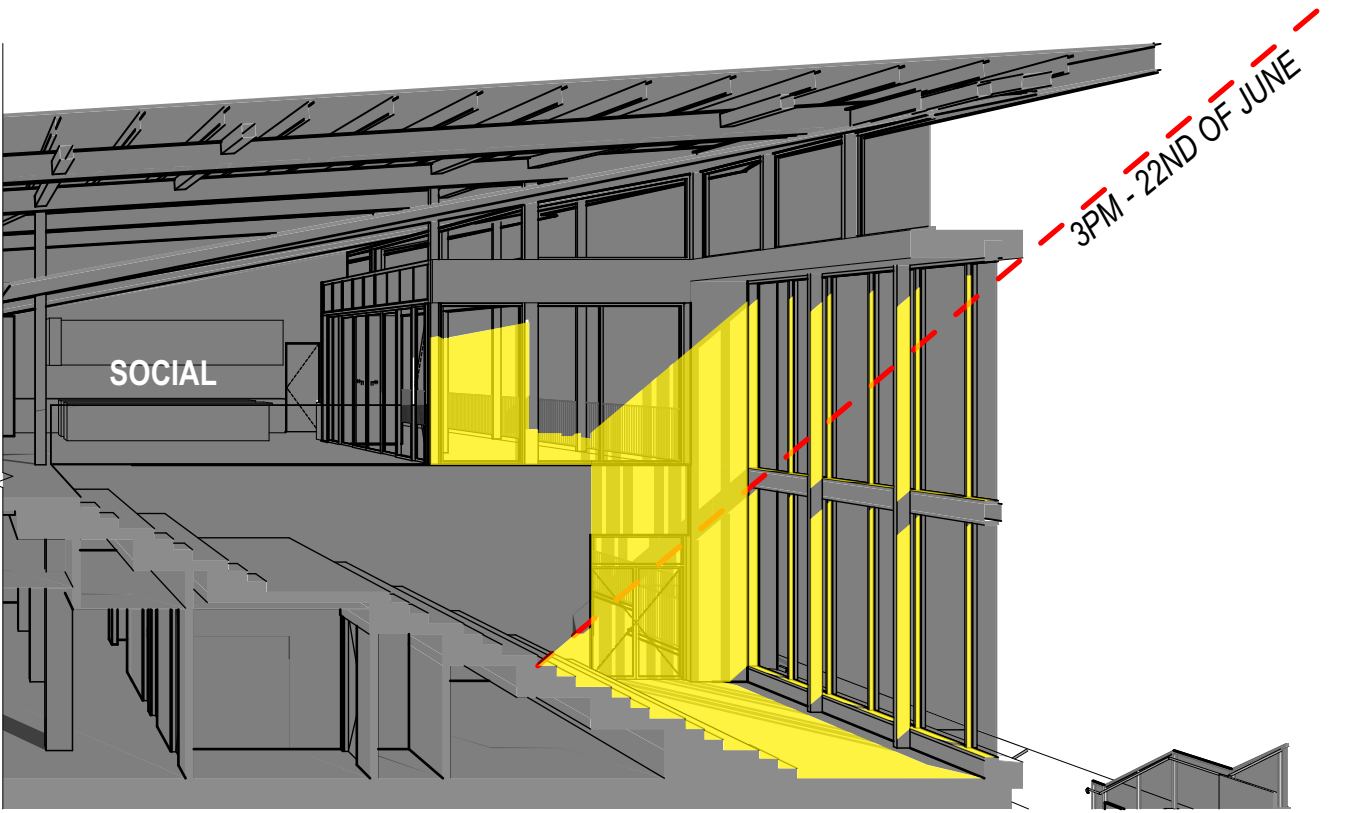

**SOCIAL AREA**  
 3PM - 22ND JUNE

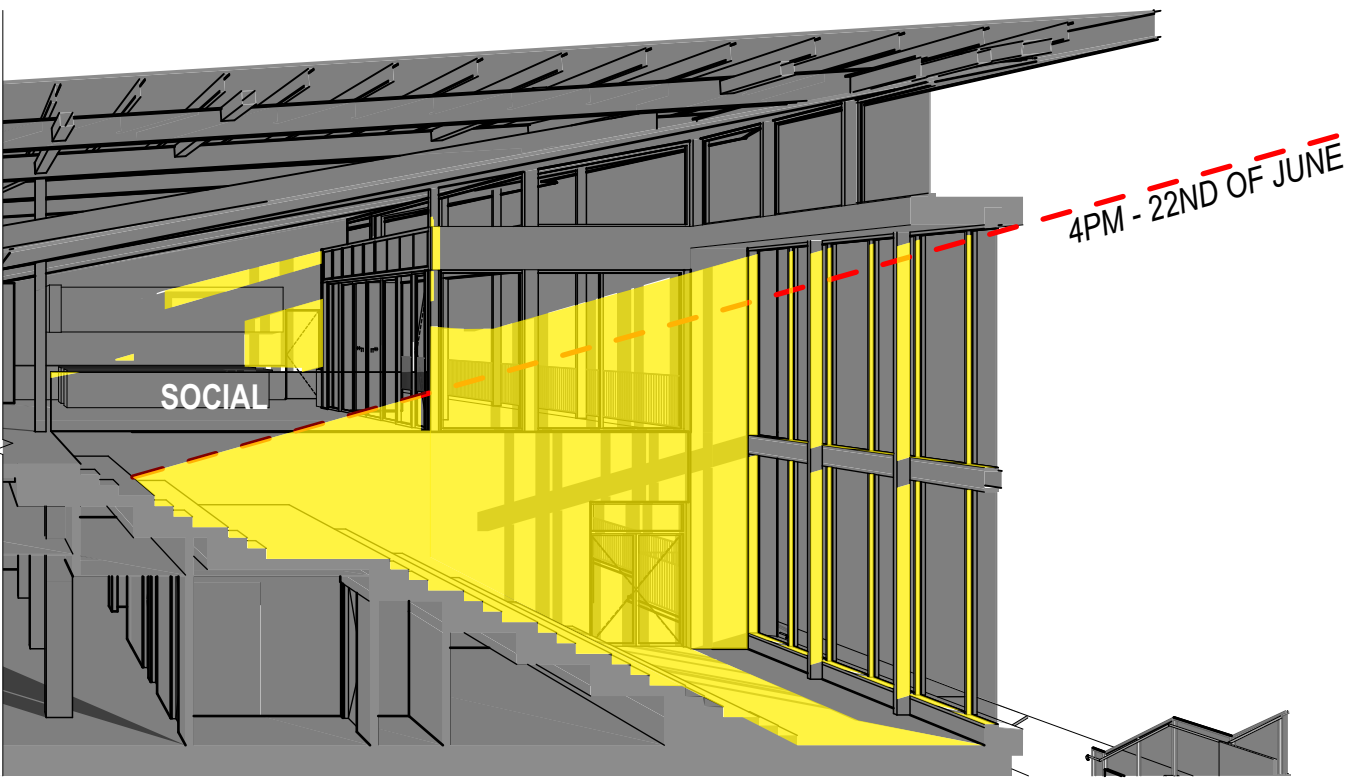

**SOCIAL AREA**  
 4PM - 22ND JUNE

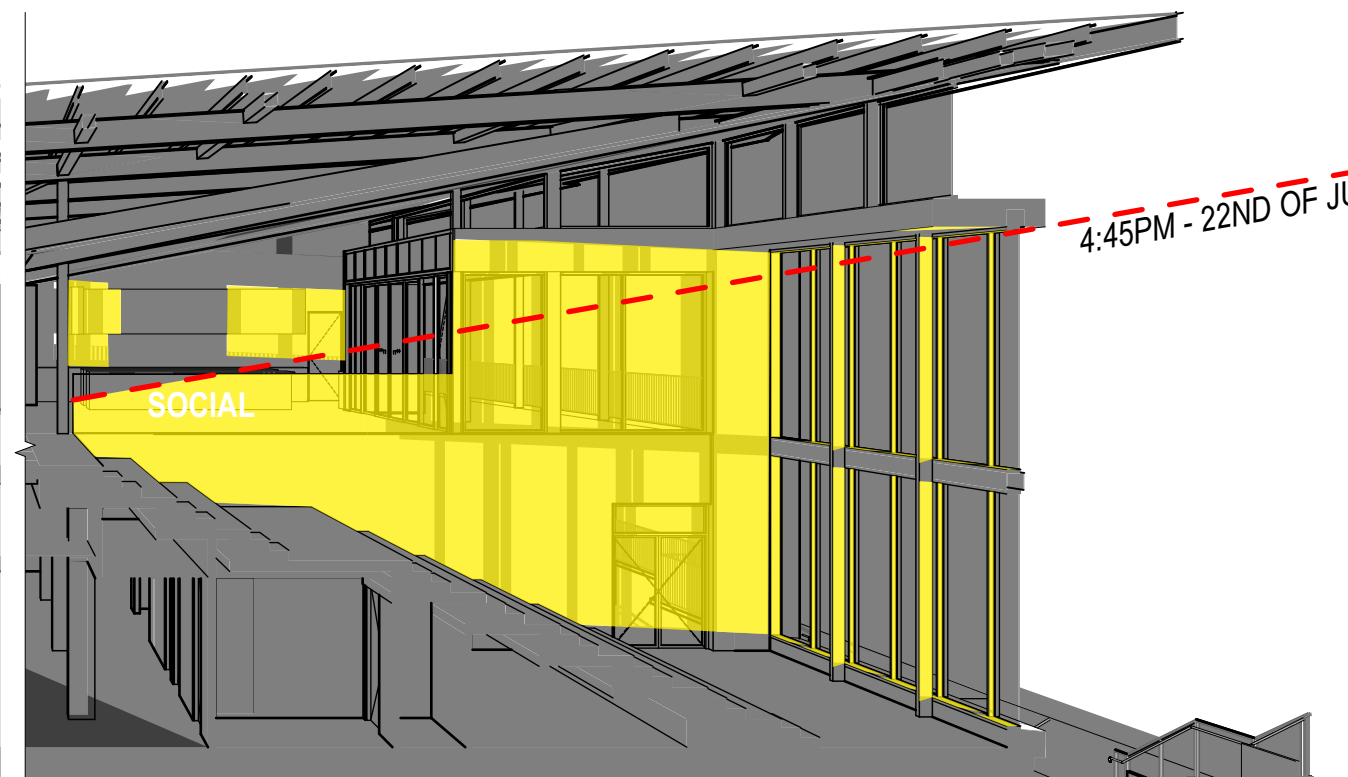

**SOCIAL AREA**  
 4:45PM - 22ND JUNE (SUNSET @ 4:53PM)

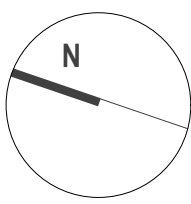



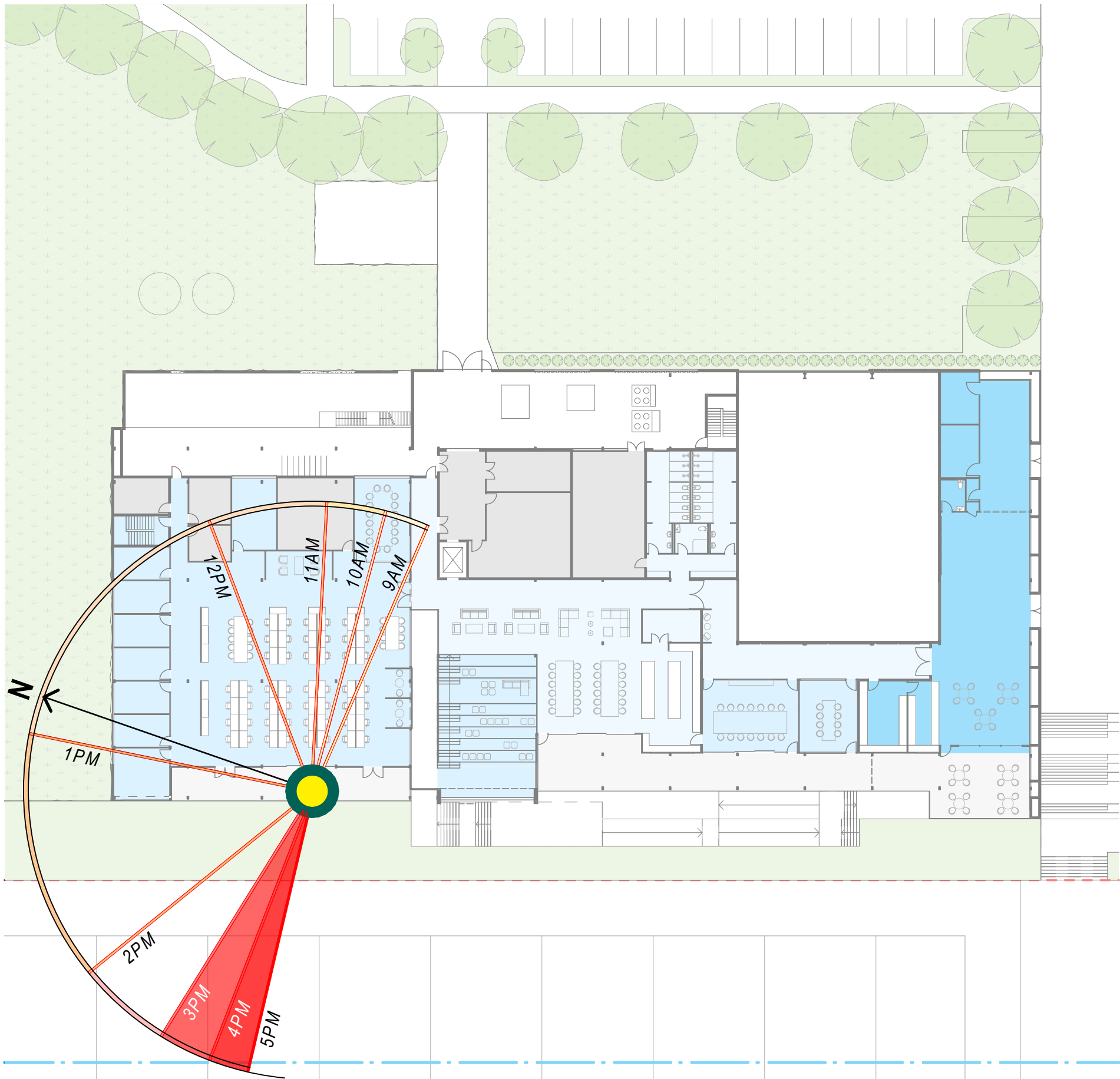

### MITIGATING THE IMPACT OF LOW SOLAR ANGLES – IN SUMMER ;

1. SUN IS PREDOMINANTLY IN THE NORTHERN SKY DURING SUMMER MONTHS UNTIL MID-AFTERNOON – BUILDING ORIENTATION RESULTS IN DIRECT SUNLIGHT ENTERING THE COE ONLY AFTER 2 PM
2. AZIMUTH OF MID-AFTERNOON SUN LIGHT – BEING HIGHER IN THE SKY – RESULTS IN MORE SHADE FROM THE ROOF OVERHANG – DIRECT SUNLIGHT DOES NOT ENTER DEEPLY INTO THE BUILDING UNTIL AFTER 5PM WHEN MAJORITY OF BUILDING USERS HAVE LEFT .
3. DEEP ROOF OVERHANG PROVIDES SHADE TO OCCUPIED INTERNAL SPACES AND REDUCES THE EXTENT OF DIRECT SUNLIGHT INSIDE THE BUILDING.
4. GLASS TYPE – DOUBLED GLAZED SOLAR PERFORMANCE GLAZING REDUCES IMPACT OF SOLAR HEAT GAIN AND GLARE FROM DIRECT SUNLIGHT.
5. COE USERS ADJACENT TO THE GLAZED FAÇADE WHO DO EXPERIENCE DIRECT SUNLIGHT HAVE THE OPTION OF USING INTERNAL BLINDS TO FILTER SUNLIGHT.

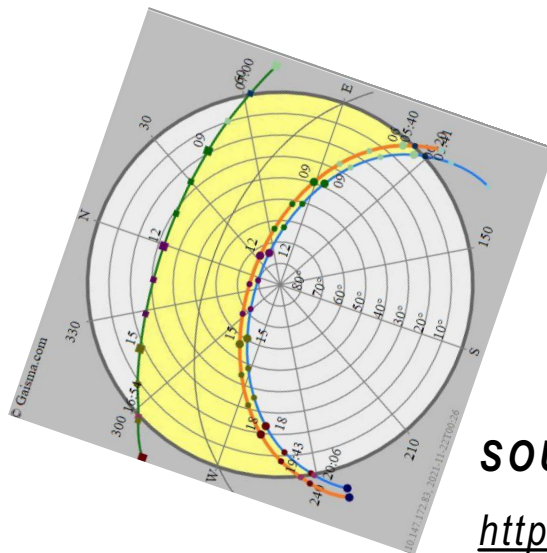

**SOURCE REFERENCE :**  
<https://www.gaisma.com/en/location/sydney-au.html>



HB ARCH ARCHITECTURE & PLANNING

NOTES:  
 Except as allowed under copyright act, no part of this drawing may be reproduced or otherwise dealt with without written permission of HB Arch.

LEGEND

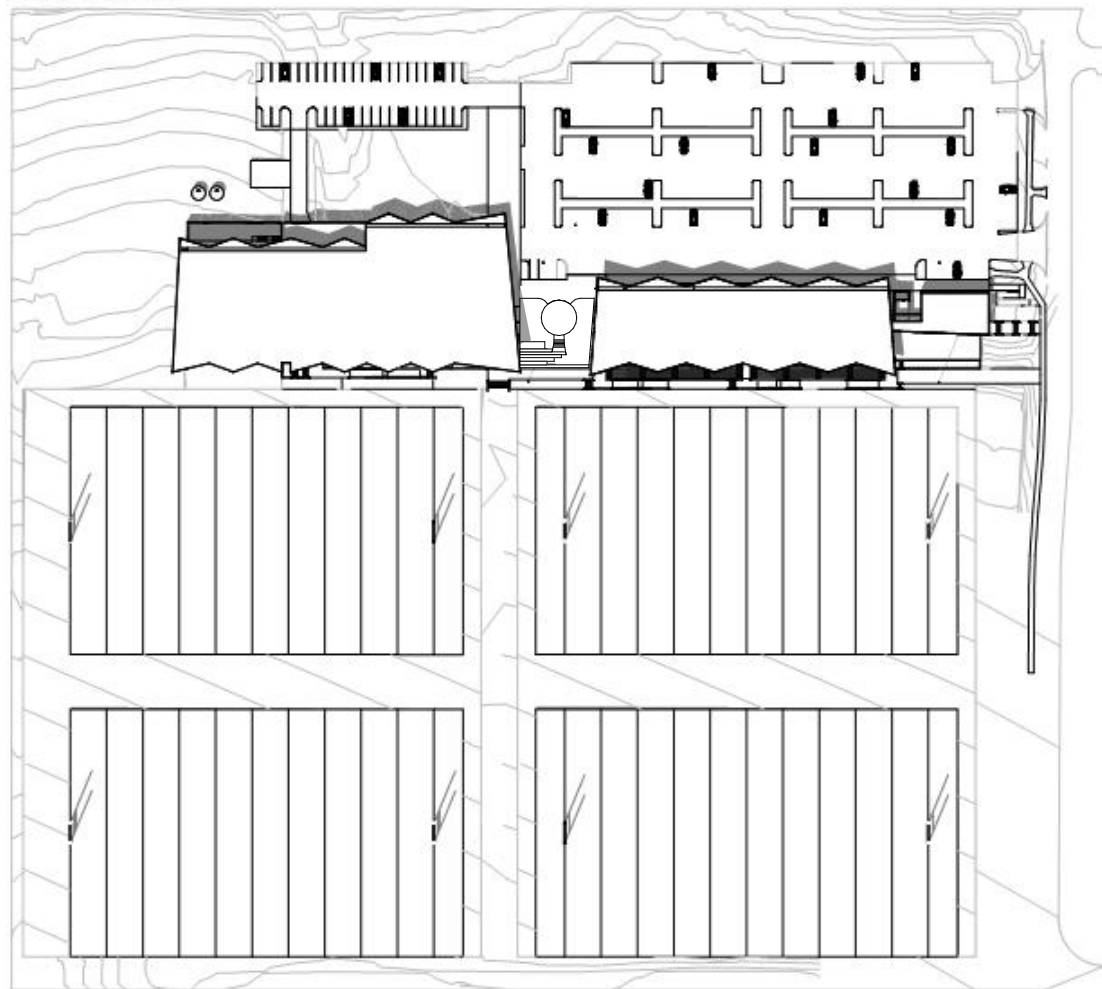

LOW SOLAR ANGLES - IN SUMMER  
 3PM - 22 DEC.

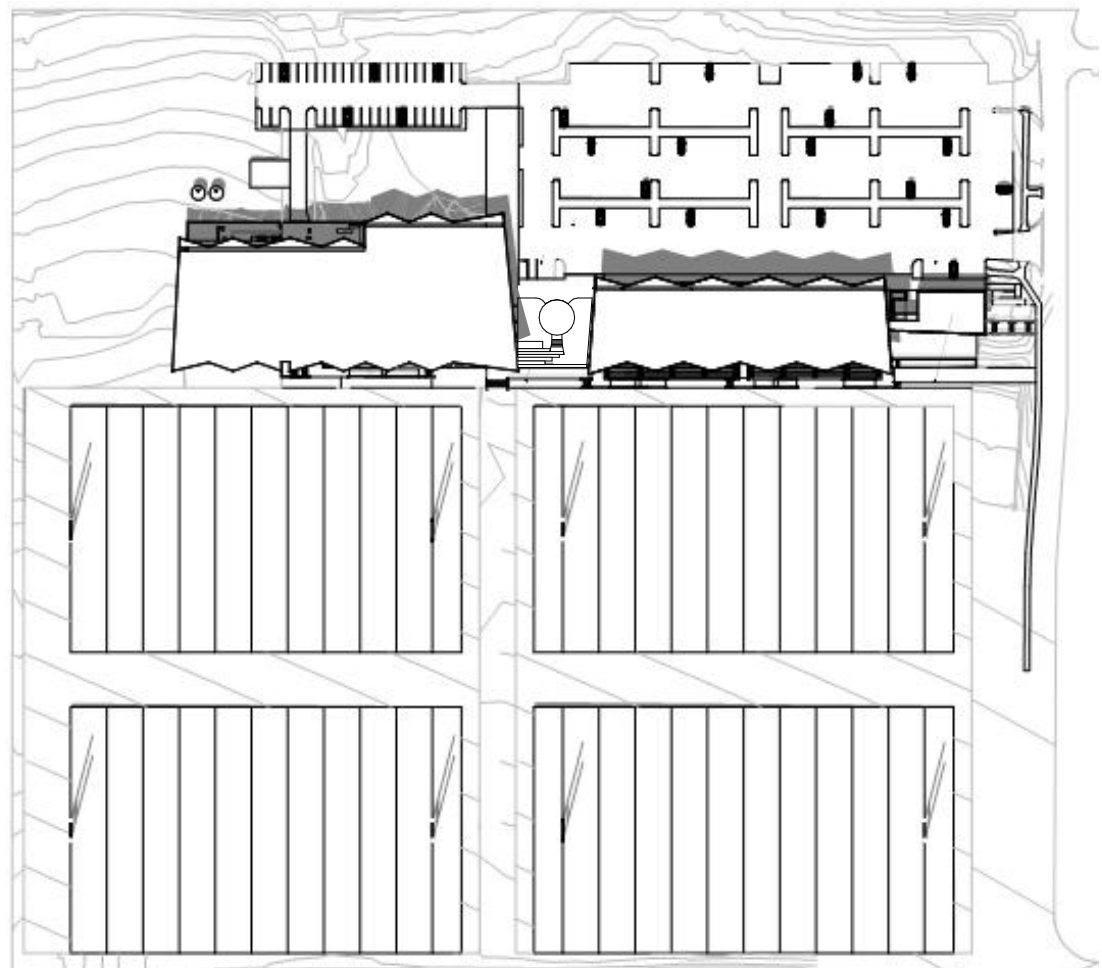

LOW SOLAR ANGLES - IN SUMMER  
 4PM - 22 DEC.

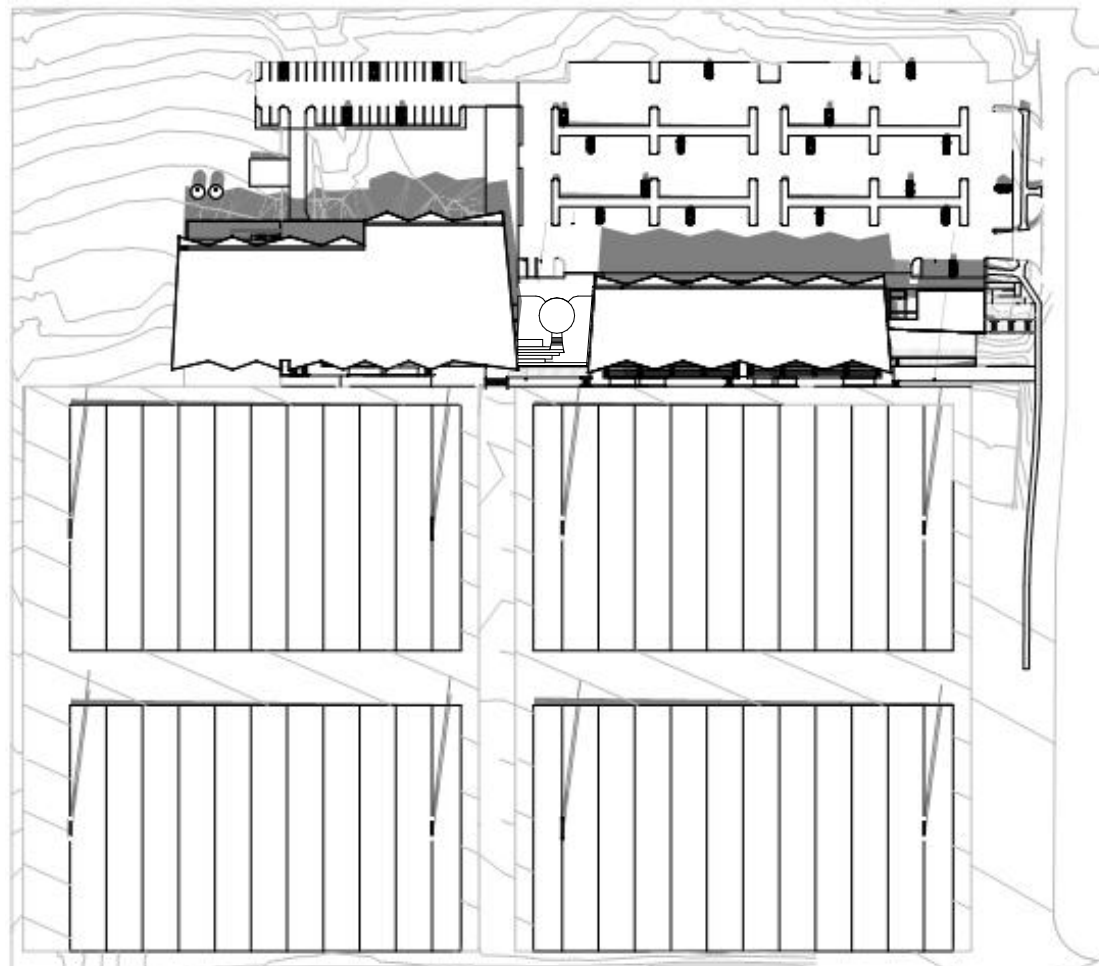

LOW SOLAR ANGLES - IN SUMMER  
 5PM - 22 DEC.

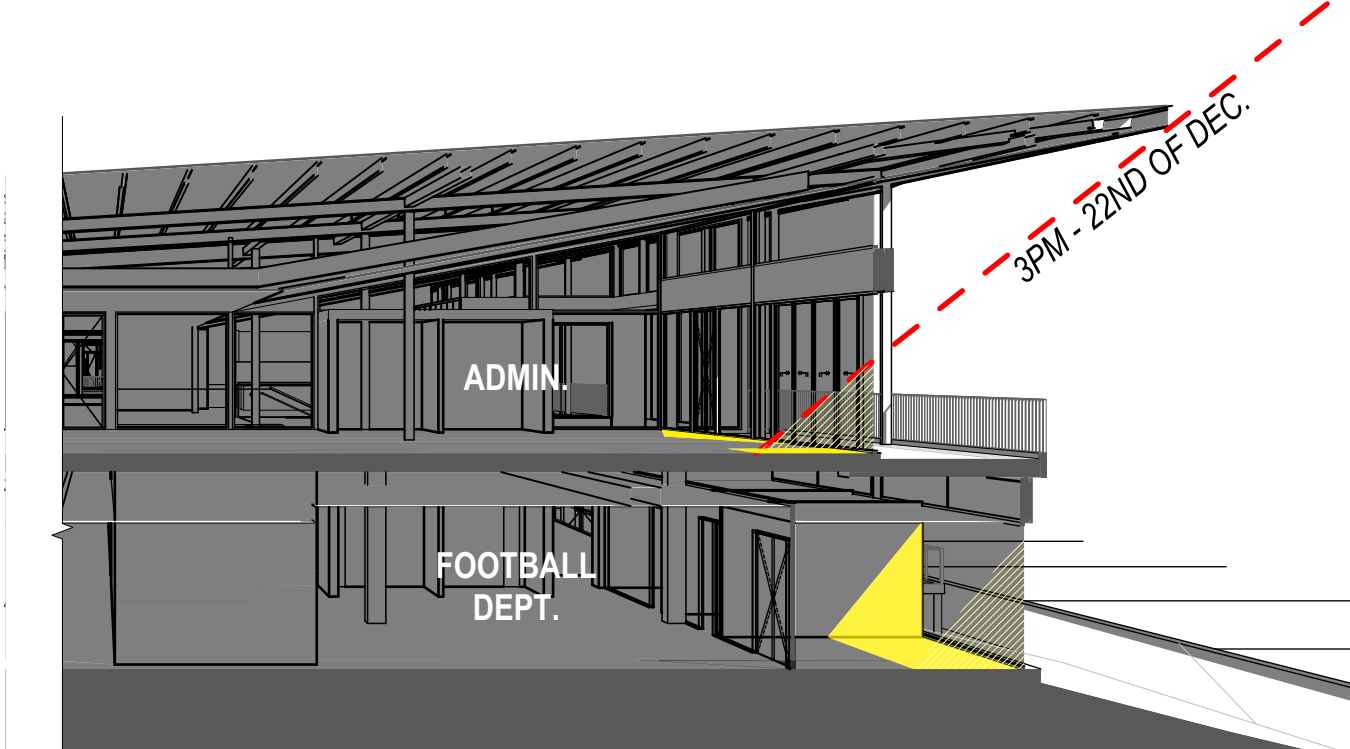

ADMIN. & FOOTBALL DEPT.  
 3PM - 22ND DEC.

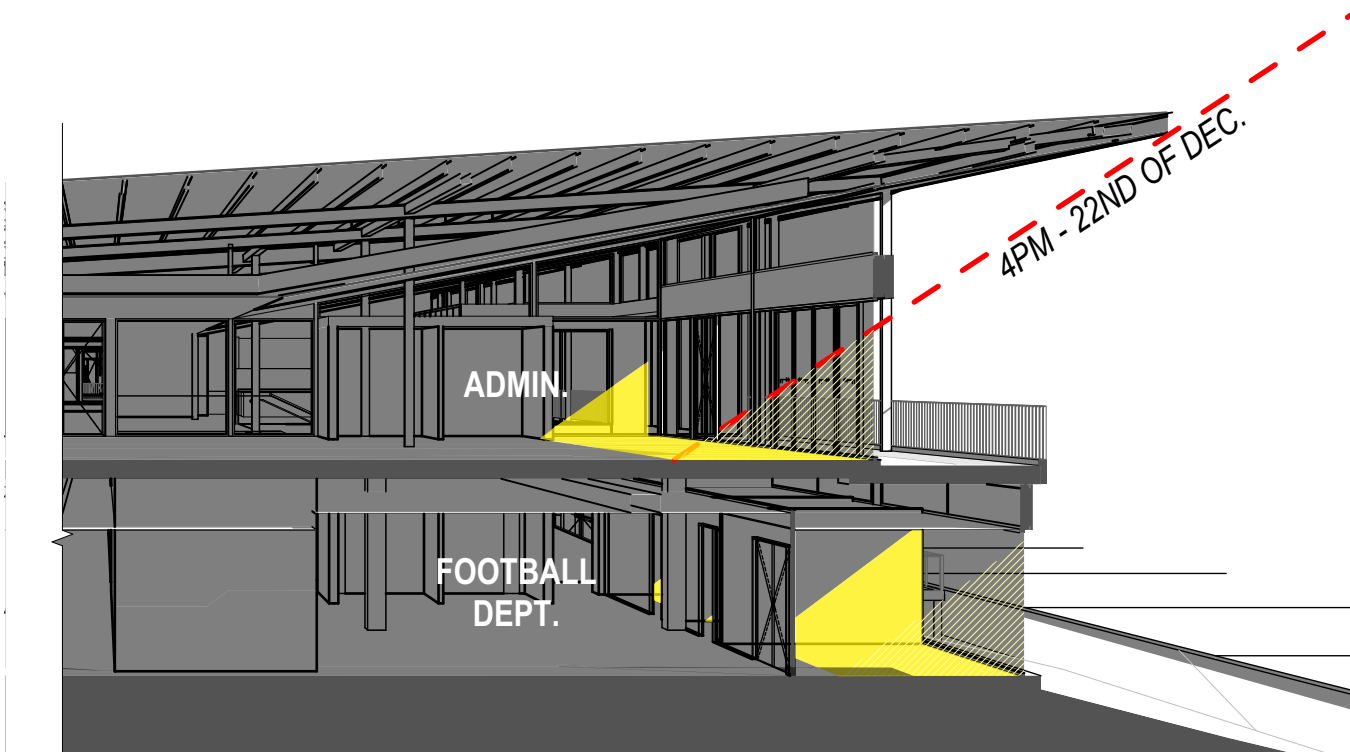

ADMIN. & FOOTBALL DEPT.  
 4PM - 22ND DEC.

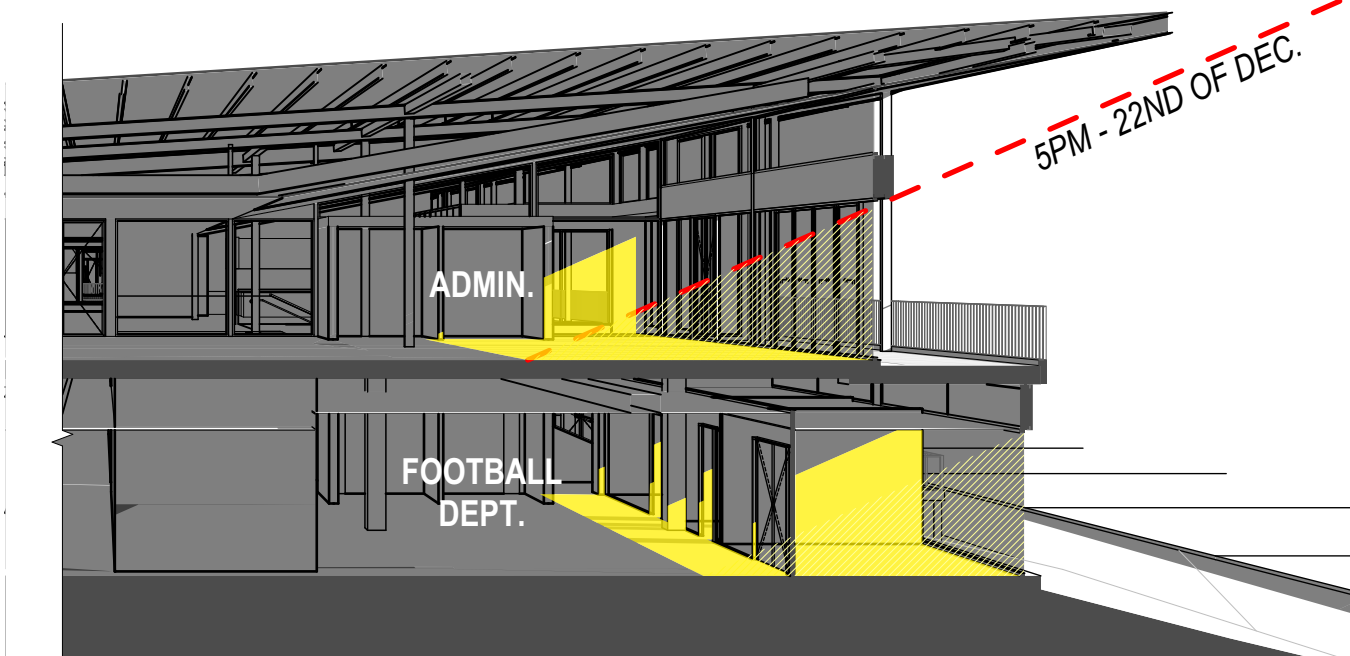

ADMIN. & FOOTBALL DEPT.  
 5PM - 22ND DEC.

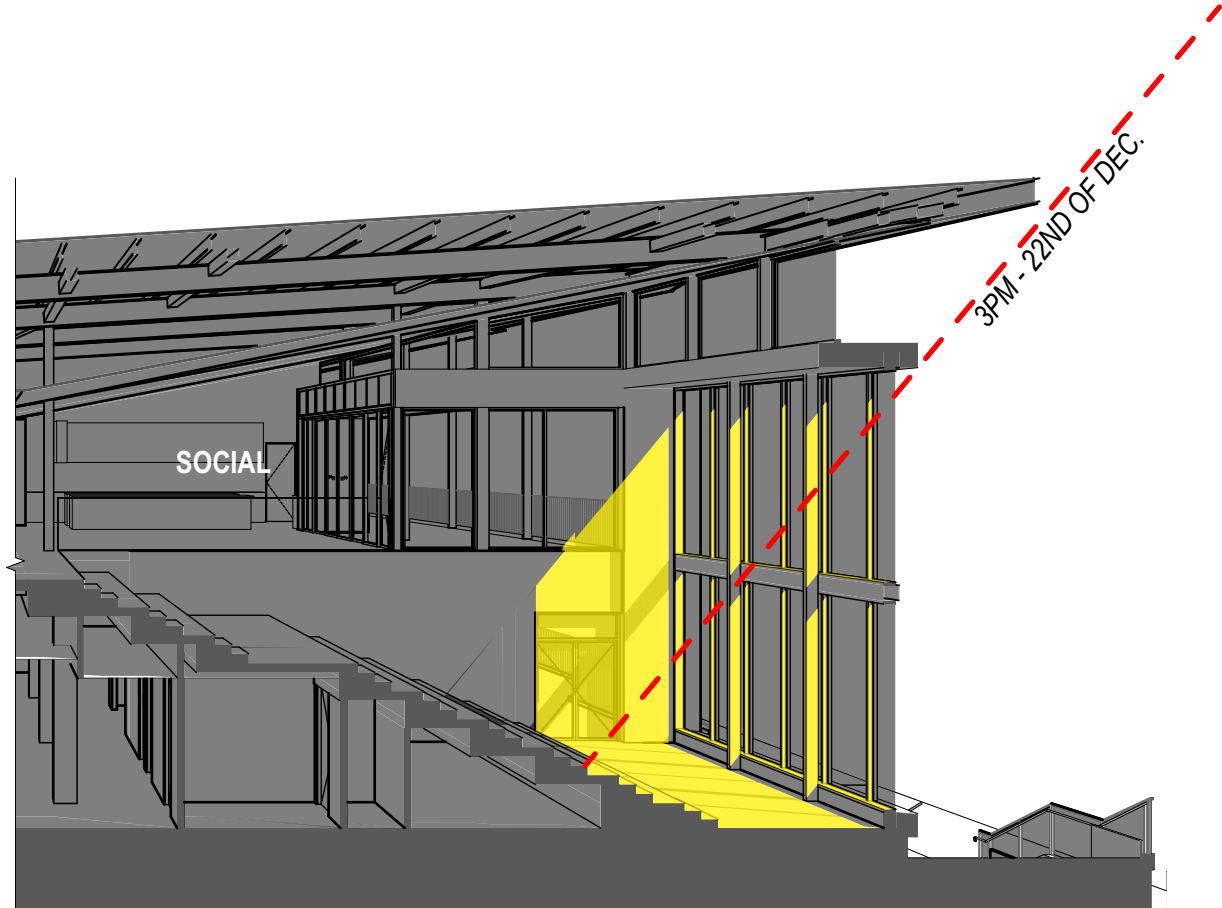

SOCIAL AREA  
 3PM - 22ND DEC.

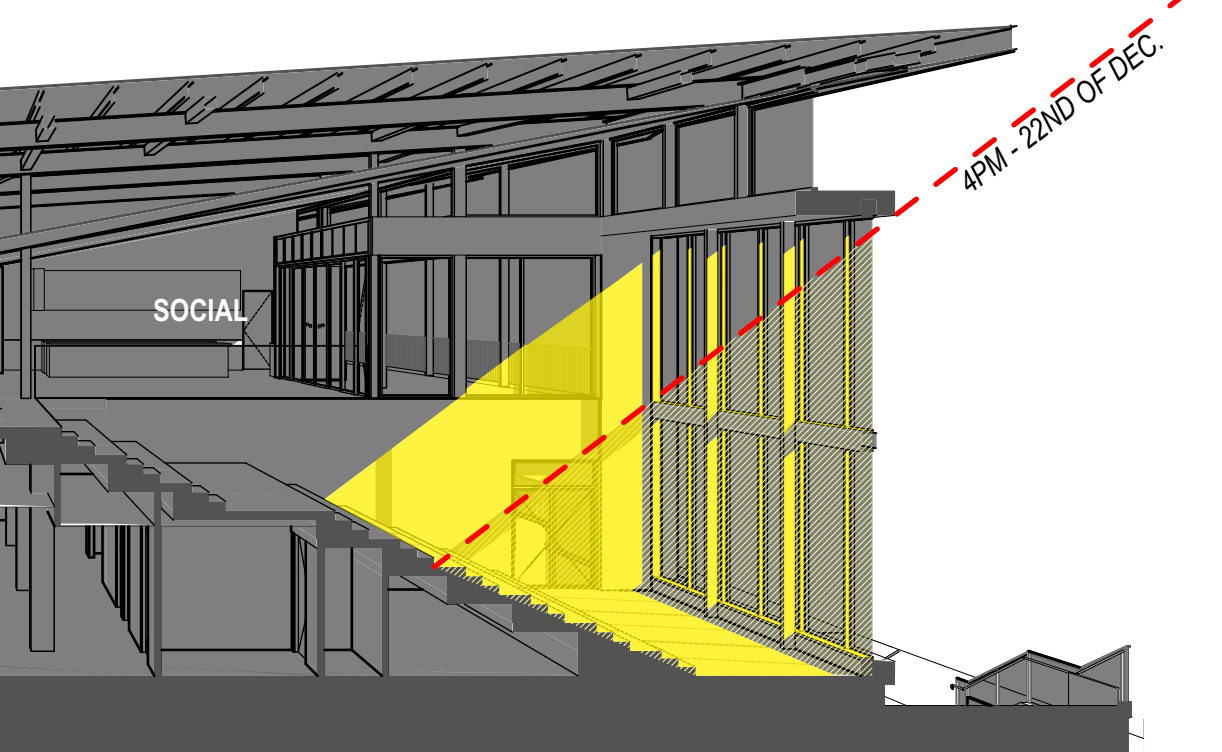

SOCIAL AREA  
 4PM - 22ND DEC.

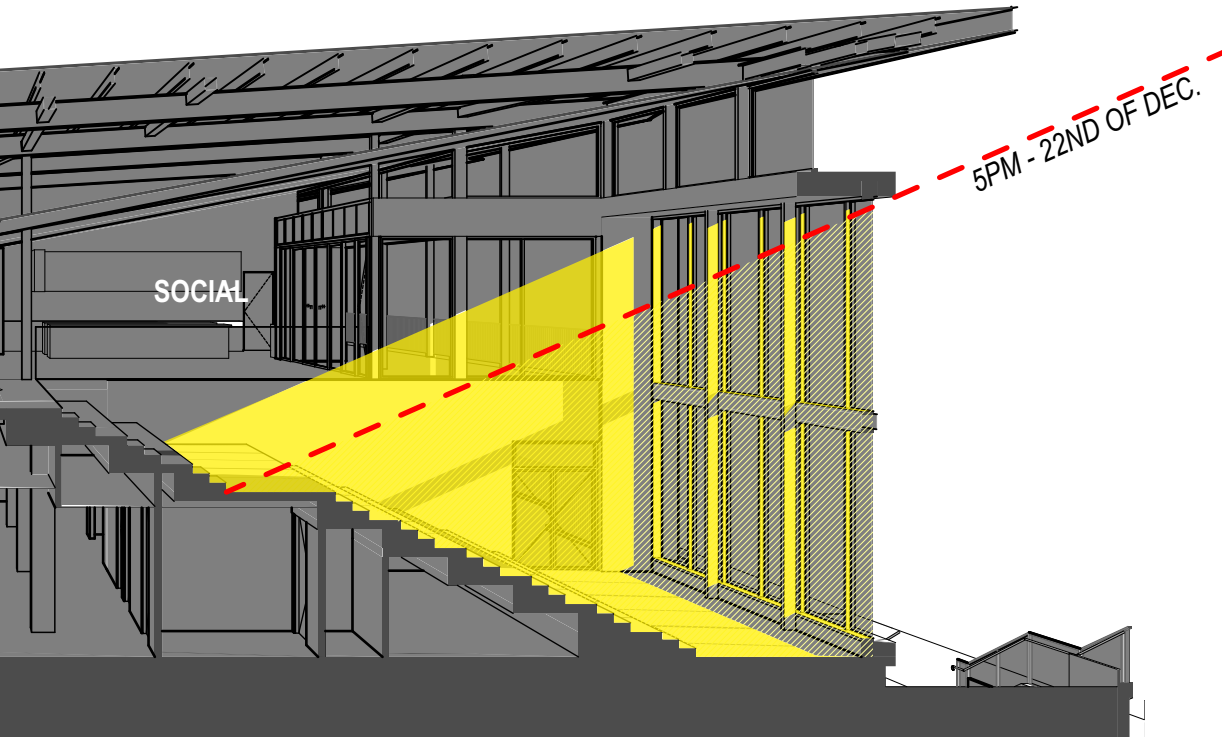

SOCIAL AREA  
 5PM - 22ND DEC.

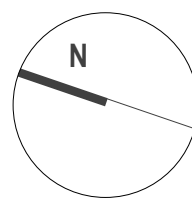

KELLYVILLE PARK PNRL EELS - CENTRE OF  
 EXCELLENCE & COMMUNITY FACILITY  
 SOLAR ANGLES (DEC 22)

Client PARRAMATTA EELS  
 Scale @ A1  
 29/07/2022 SSDA - 'C'  
 email@hbarch.com.au

A43



NATURAL ENVIRONMENT

INCLUDED IN THE PROPOSED SCOPE AND IN LINE WITH THE NSW NET ZERO PLAN:

- SOLAR PV
- ENERGY EFFICIENT HVAC AND LIGHTING SYSTEMS
- SEPERATION OF ORGANIC WASTE
- LOW EMISSIONS MATERIALS (CONCRETE AND STEEL).

**PV CELLS** FOR ONSITE RENEWABLE ENERGY SUPPLY ARE TO BE INCLUDED IN THE PROJECT SCOPE FOR BOTH THE COE AND CF BUILDINGS - COE 70KW (32 ARRAYS) AND CF 30KW (12 ARRAYS) ARE PROPOSED TO MEET THE CALCULATED BASE POWER LOAD DEMAND FOR EACH BUILDING.

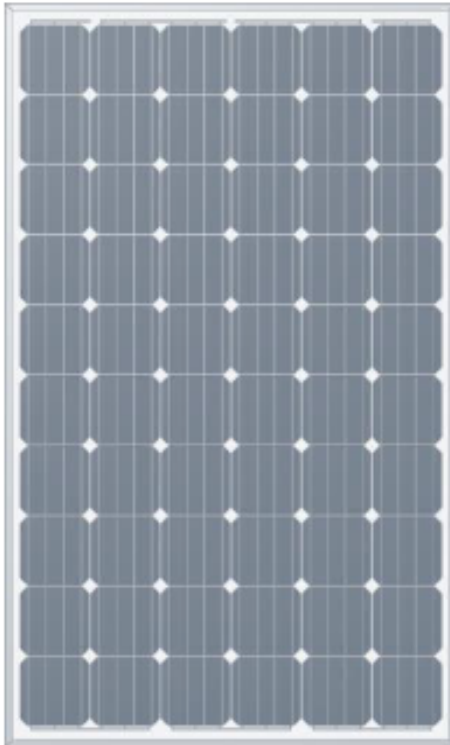

SUSTAINABLE DESIGN PRINCIPLES FOLLOWING KEY ESD INITIATIVES

- HIGH PERFORMANCE INSULATION AND BUILDING ENVELOPE
- REDUCTION OF POTABLE WATER CONSUMPTION THROUGH EFFICIENT HIGH WELS RATED SANITARY FIXTURES AND APPLIANCES
- RECYCLING WASTE FACILITIES TO ENCOURAGE DIVERSION OF WASTE TO LANDFILL
- NATURAL DAYLIGHT TO INTERIOR OF BUILDING
- HIGH LEVEL OF INTERNAL ENVIRONMENT QUALITY
- RAINWATER COLLECTION FOR REUSE IN TOILETS AND IRRIGATION

CROSS FLOW VENTILATION

TAKING ADVANTAGE OF PASIVE DESIGN PRICIPLES, THE PLACEMENT OF OPENINGS (LOW-HIGH) ALLOWS THE BUILDING TO DRAW WIND FROM THE LOW OPEN FIELDS AND EXIT THE BUILDING FROM THE HIGHER STREET SIDE WINDOWS.

MATERIALS & CONSTRUCTION

BUILDING STRUCTURE FROM FIRST FLOOR SLAB LEVEL UPWARDS (ROOF FRAMING/WALL FRAMING) IS STEEL FRAME AND ABLE TO BE **DISASSEMBLED**.

SOCIAL, CULTURAL & ENVIRONMENTAL

- 1 END OF TRIP FACILITIES
- 2 LANDSCAPING TO STREET EDGE + NEIGHBORHOOD
- 3 BICYCLE LOCKUP
- 4 INDIGENOUS ENGAGMENT AND CO-DESIGN
- 5 ELECTRIC CAR CHARGING STATION
- 6 BUS DROP-OFF ZONES FOR PUBLIC TRANSPORT

- 7 COMMUNITY FACILITIES
- CYCLIST AND PEDESTRIAN SHARE ZONES
- CYCLIST AND PEDESTRIAN MOVEMENT THROUGH SITE
- ▲ STRONG CONNECTIONS THROUGH SITE
- ▼
- SITE OPEN TO SURROUNDS - NO FENCES

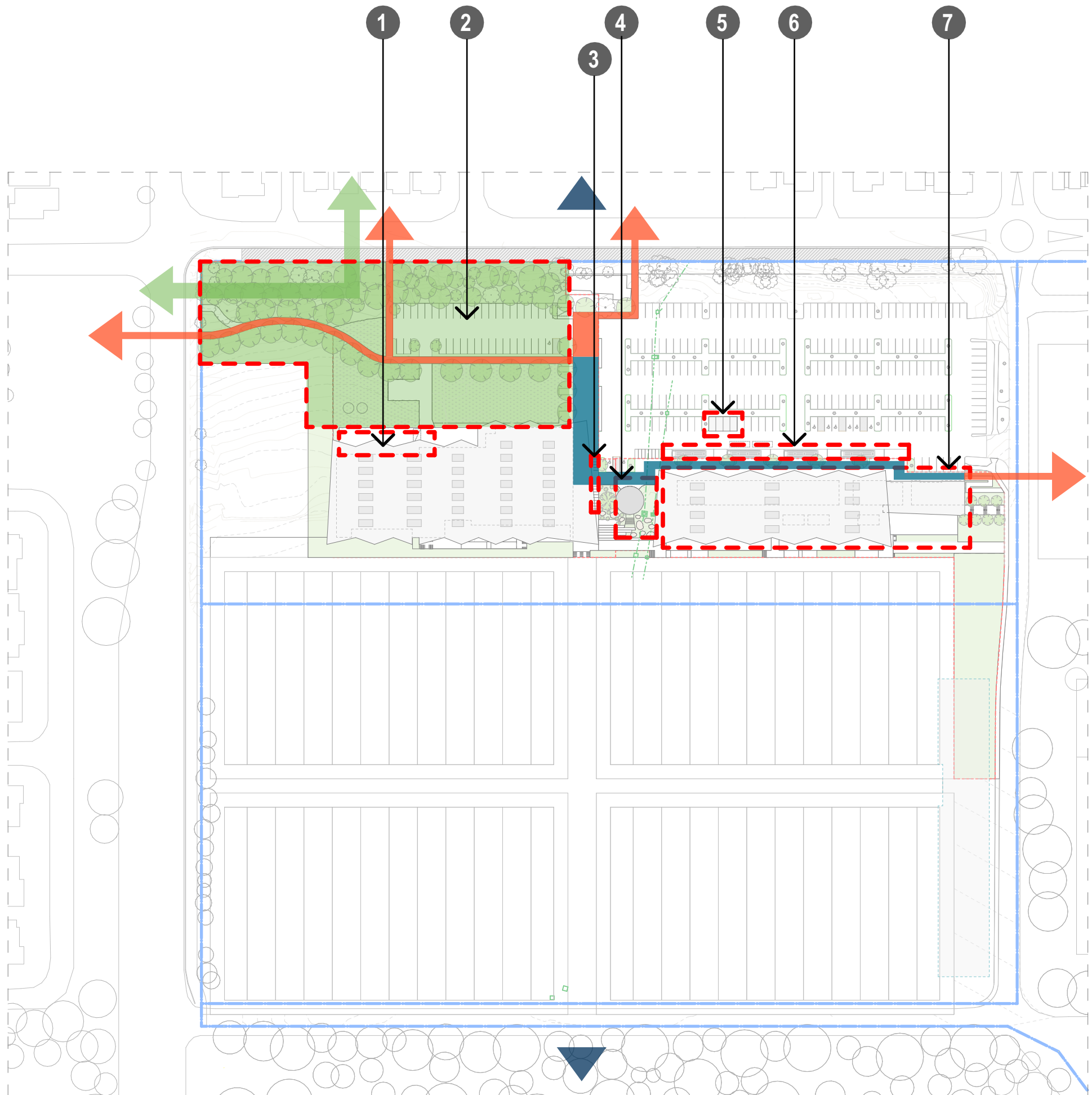
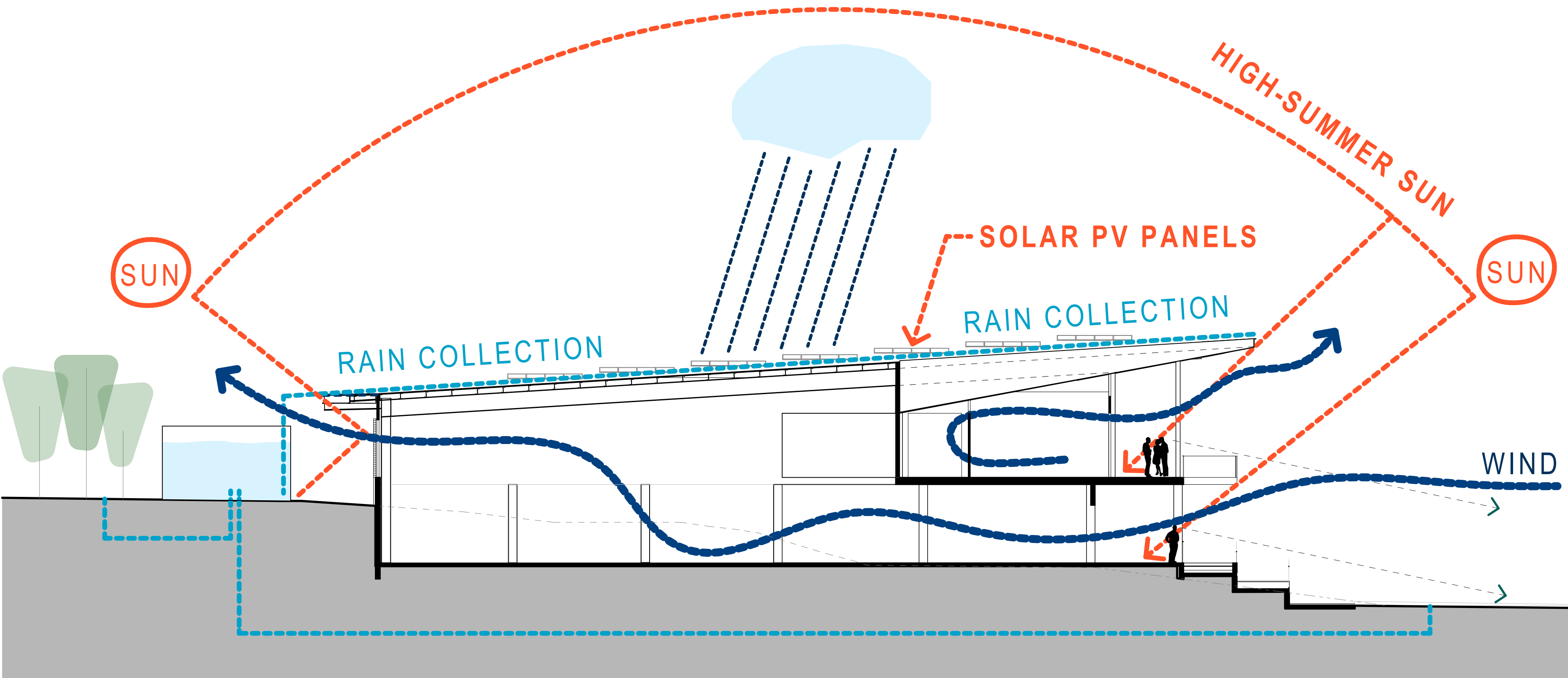



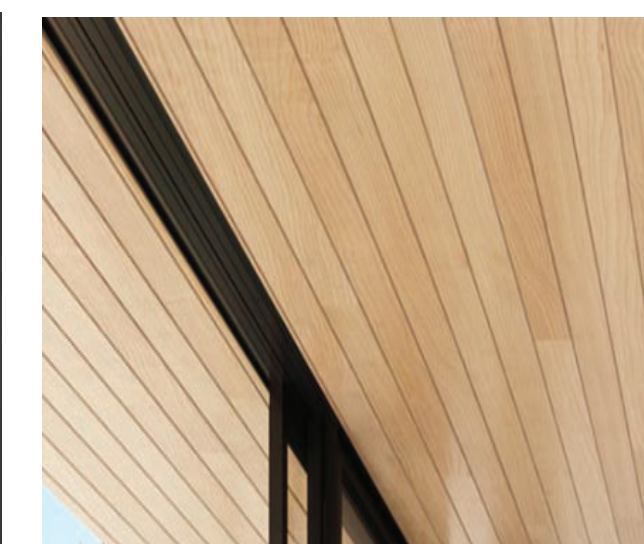
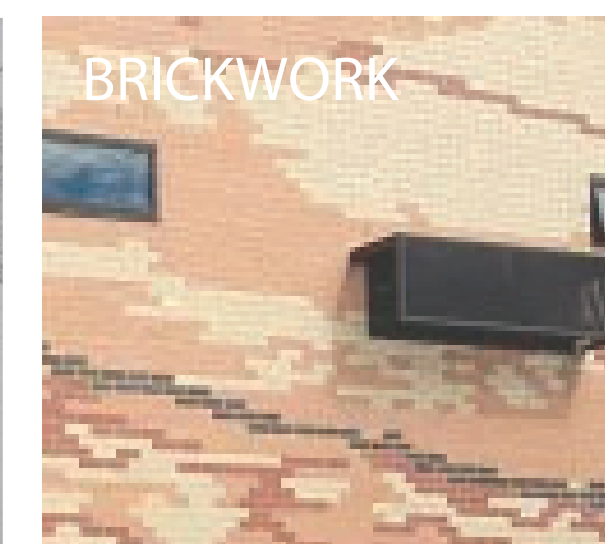
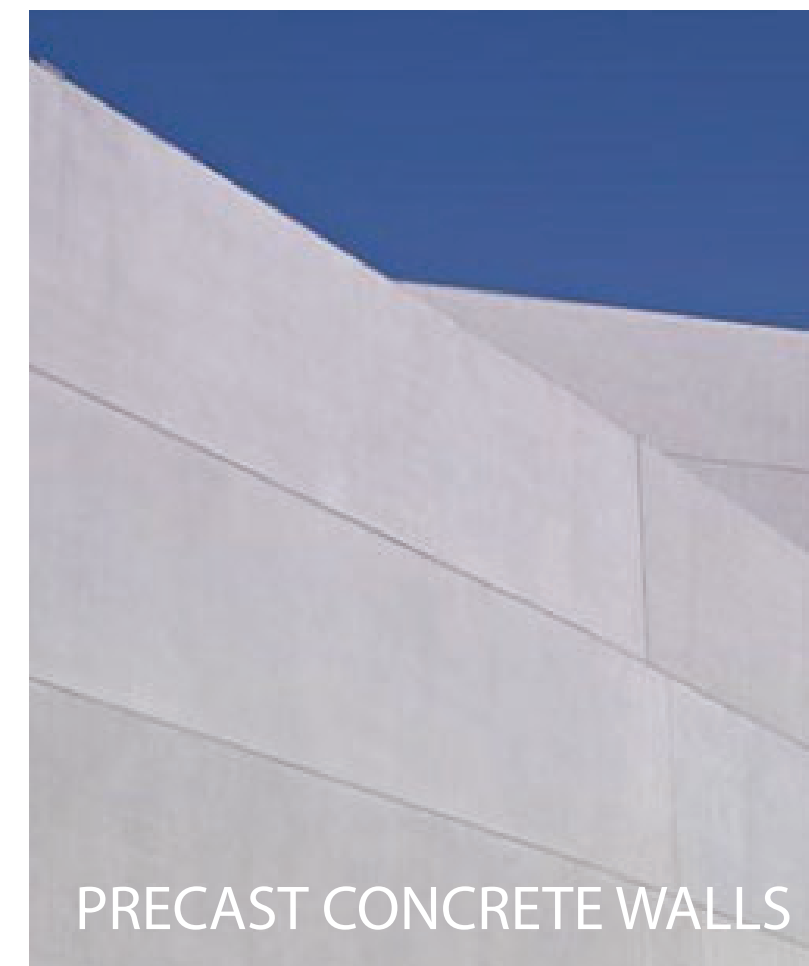
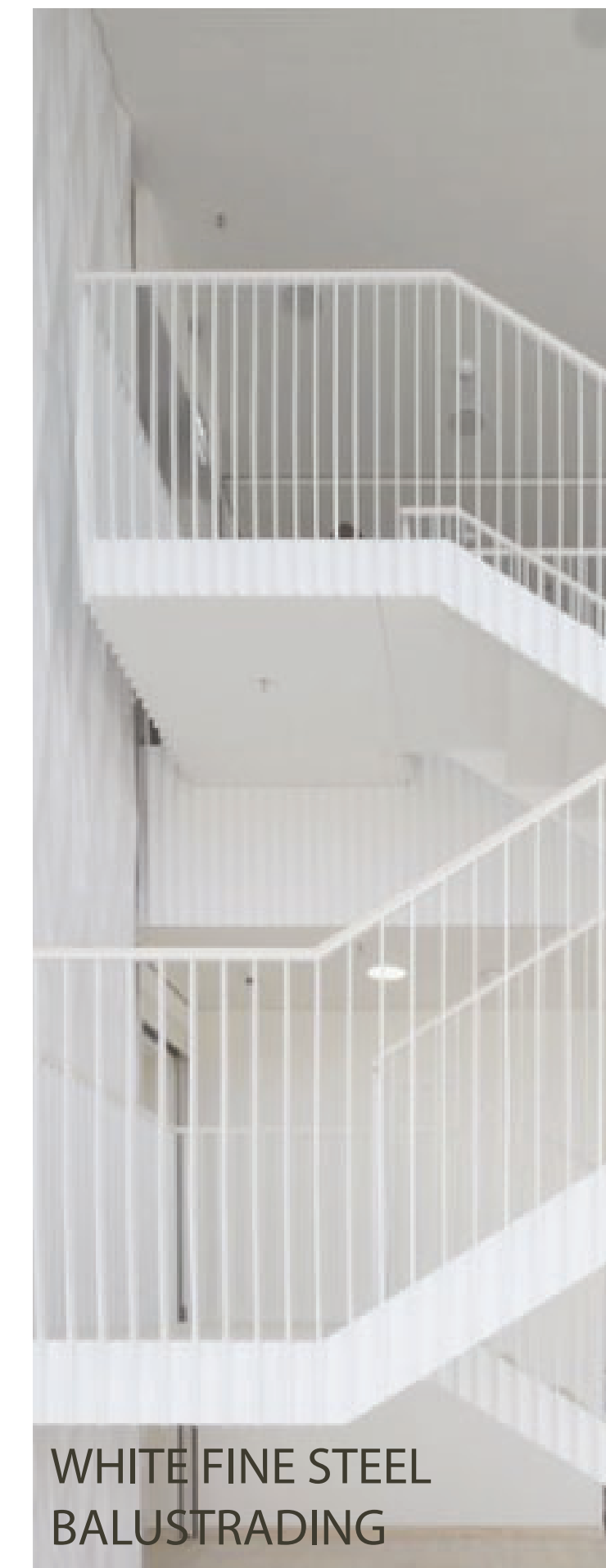
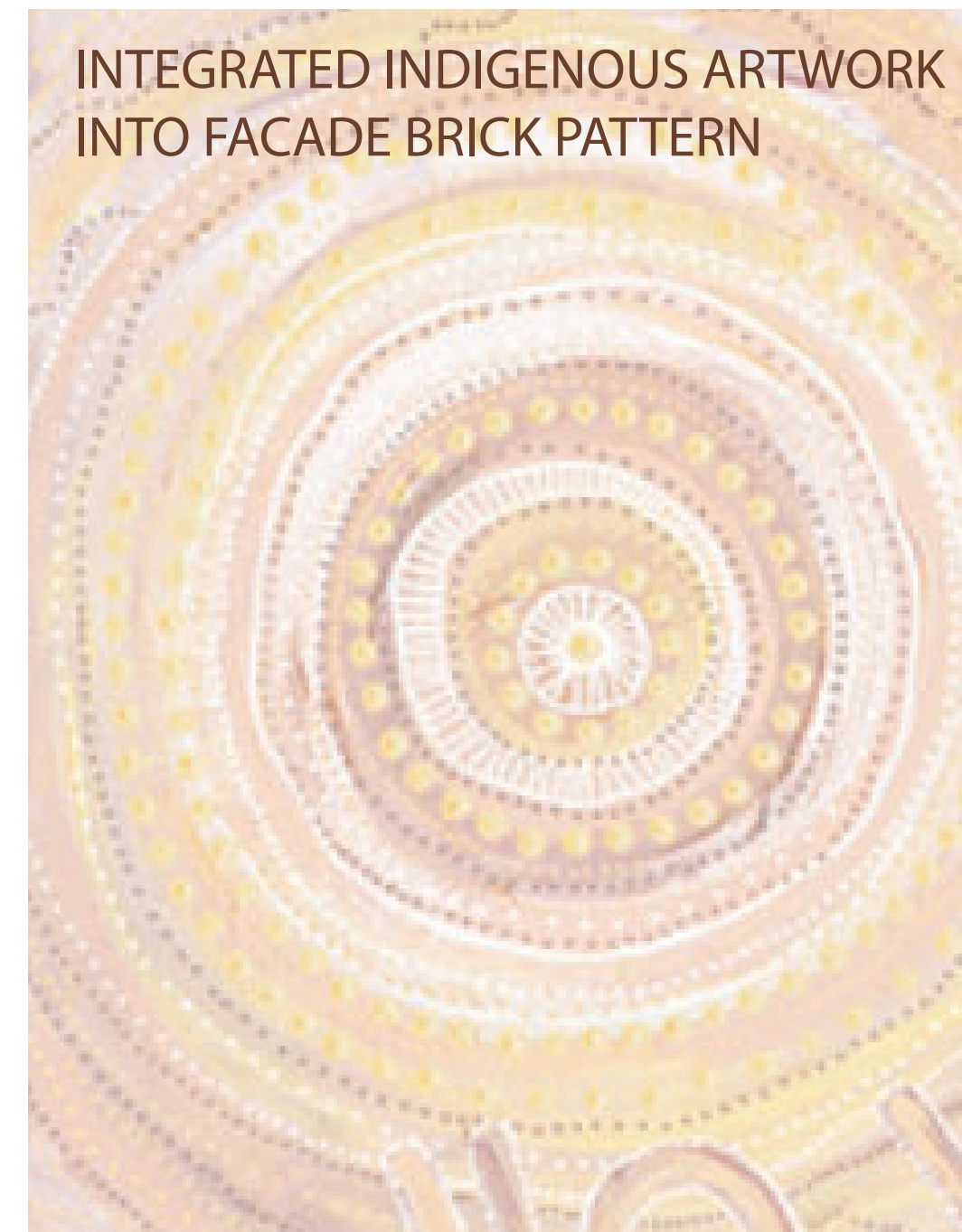
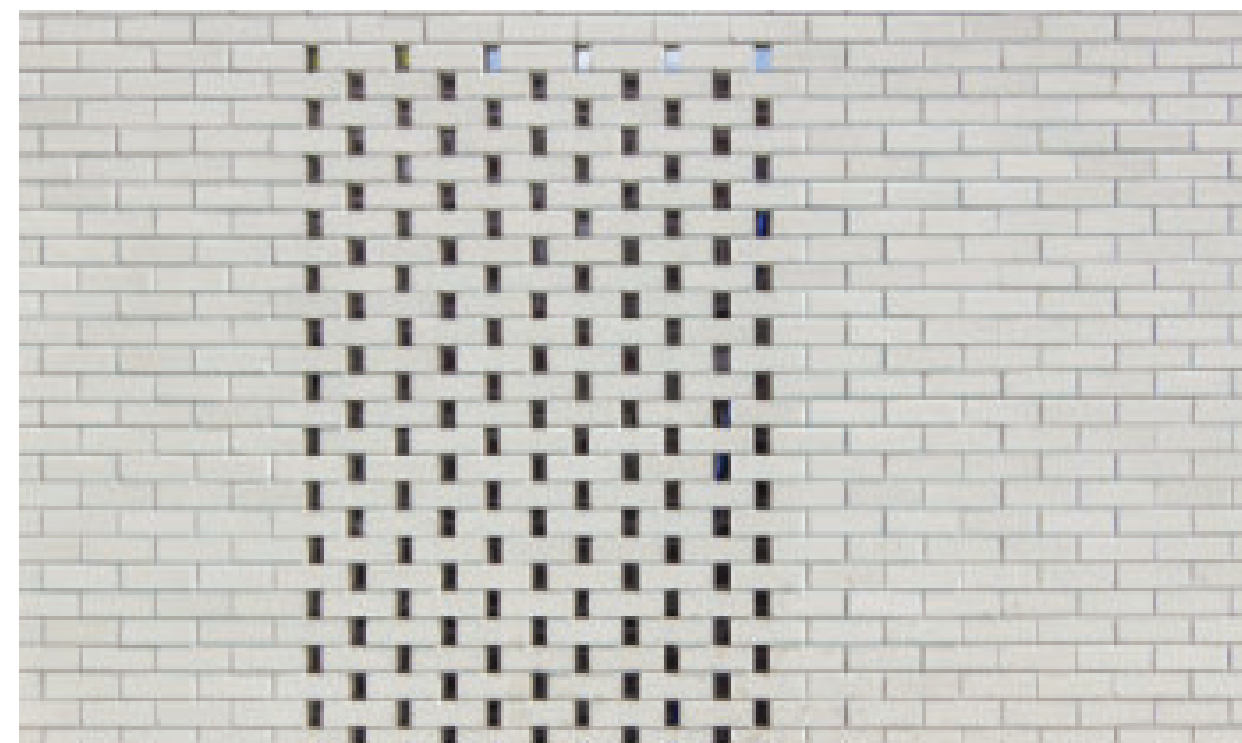

## REFERENCE IMAGERY

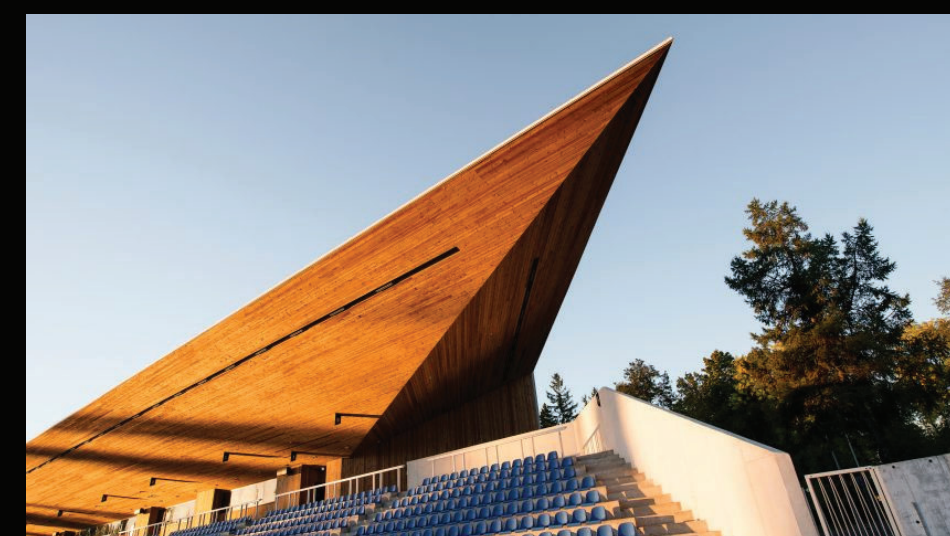

NOTES:  
Except as allowed under copyright act, no part of this drawing may be reproduced or otherwise dealt with without written permission of HB Arch.

HB ARCH ARCHITECTURE & PLANNING

### LEGEND

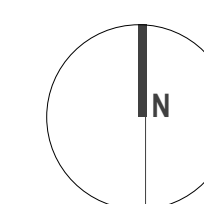

KELLYVILLE PARK PNRL EELS - CENTRE OF EXCELLENCE & COMMUNITY FACILITY

EXTERNAL MATERIAL PALETTE

Client  
Scale  
29/07/2022

PARRAMATTA EELS  
@ A1  
SSDA - 'C'  
email@hbarch.com.au

A45





NOTES:  
Except as allowed under copyright act, no part of this drawing may be reproduced or otherwise dealt with without  
written permission of HB Arch.

HB ARCH ARCHITECTURE & PLANNING

LEGEND

KELLYVILLE PARK PNRL EELS - CENTRE OF  
EXCELLENCE & COMMUNITY FACILITY

EXTERNAL IMAGE 01

Client PARRAMATTA EELS  
Scale @ A1  
29/07/2022 SSDA - 'C'  
email@hbarch.com.au

A46





NOTES:  
Except as allowed under copyright act, no part of this drawing may be reproduced or otherwise dealt with without written permission of HB Arch.

HB ARCH ARCHITECTURE & PLANNING

LEGEND

KELLYVILLE PARK PNRL EELS - CENTRE OF  
EXCELLENCE & COMMUNITY FACILITY

EXTERNAL IMAGE 02

Client PARRAMATTA EELS  
Scale @ A1  
29/07/2022 SSDA - 'C'  
email@hbarch.com.au

A47







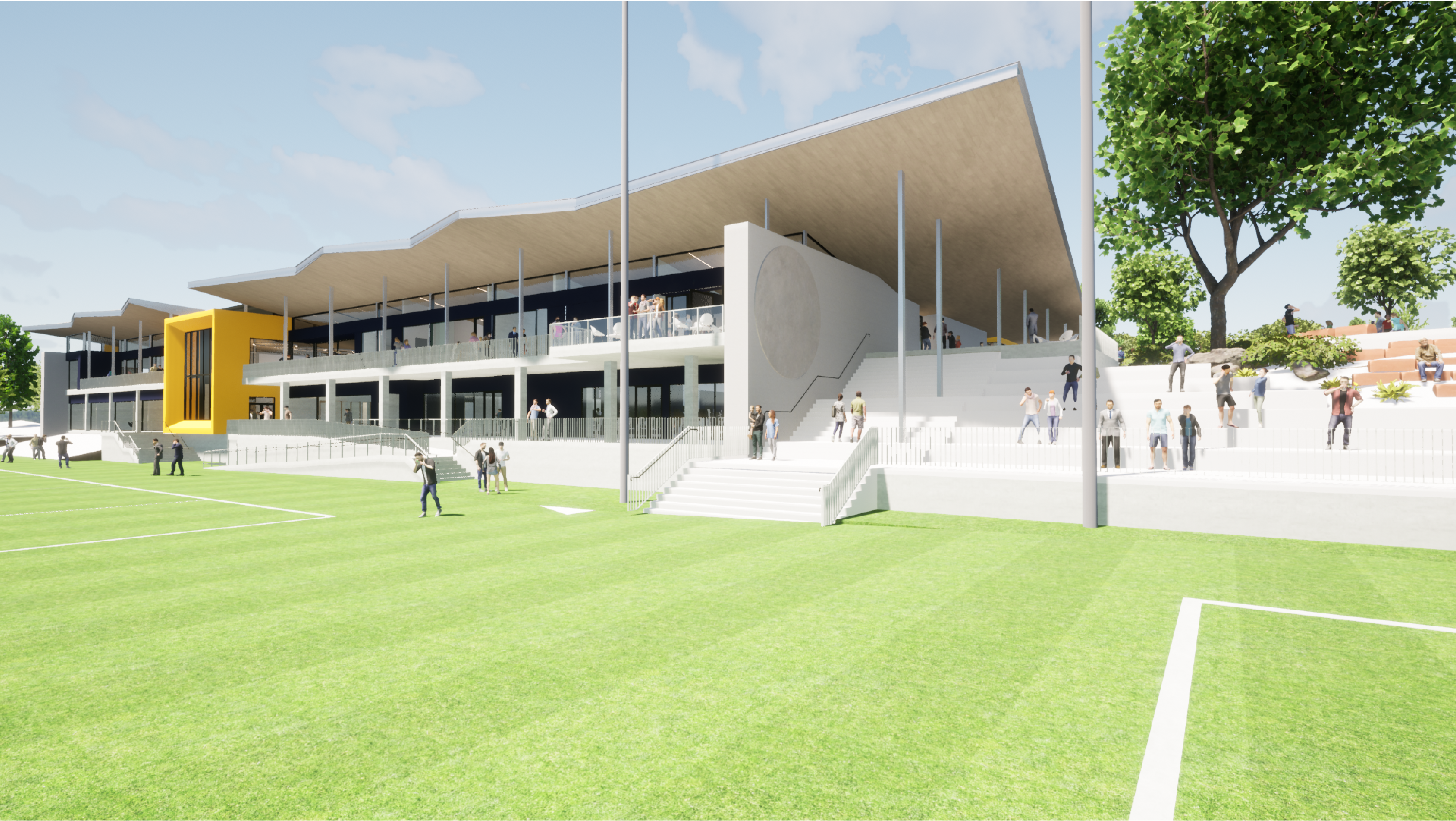

NOTES:  
Except as allowed under copyright act, no part of this drawing may be reproduced or otherwise dealt with without  
written permission of HB Arch.

HB ARCH ARCHITECTURE & PLANNING

LEGEND

KELLYVILLE PARK PNRL EELS - CENTRE OF  
EXCELLENCE & COMMUNITY FACILITY

EXTERNAL IMAGE 04

Client PARRAMATTA EELS  
Scale @ A1  
29/07/2022 SSDA - 'C'  
email@hbarch.com.au

A49









NOTES:  
Except as allowed under copyright act, no part of this drawing may be reproduced or otherwise dealt with without  
written permission of HB Arch.

**HB ARCH ARCHITECTURE & PLANNING**

**LEGEND**

KELLYVILLE PARK PNRL EELS - CENTRE OF  
EXCELLENCE & COMMUNITY FACILITY

EXTERNAL IMAGE 06

Client PARRAMATTA EELS  
Scale @ A1  
29/07/2022 SSDA - 'C'  
email@hbarch.com.au

**A51**









NOTES:  
Except as allowed under copyright act, no part of this drawing may be reproduced or otherwise dealt with without written permission of HB Arch.

HB ARCH ARCHITECTURE & PLANNING

LEGEND

KELLYVILLE PARK PNRL EELS - CENTRE OF  
EXCELLENCE & COMMUNITY FACILITY

EXTERNAL IMAGE - CF BUILDING -  
EAST ELEVATION - ARRIVAL

Client PARRAMATTA EELS  
Scale @ A1  
29/07/2022 SSDA - 'A'  
email@hbarch.com.au

A53





NOTES:  
Except as allowed under copyright act, no part of this drawing may be reproduced or otherwise dealt with without  
written permission of HB Arch.

HB ARCH ARCHITECTURE & PLANNING

#### LEGEND

KELLYVILLE PARK PNRL EELS - CENTRE OF  
EXCELLENCE & COMMUNITY FACILITY

EXTERNAL IMAGE - COE BUILDING -  
EAST ELEVATION - SITE CONTEXT

Client  
Scale  
29/07/2022

PARRAMATTA EELS  
@ A1  
SSDA - 'A'  
email@hbarch.com.au

# A54





NOTES:  
Except as allowed under copyright act, no part of this drawing may be reproduced or otherwise dealt with without  
written permission of HB Arch.

HB ARCH ARCHITECTURE & PLANNING

#### LEGEND

KELLYVILLE PARK PNRL EELS - CENTRE OF  
EXCELLENCE & COMMUNITY FACILITY

EXTERNAL IMAGE - MEETING PLACE

Client  
Scale  
29/07/2022

PARRAMATTA EELS  
@ A1  
SSDA - 'A'  
email@hbarch.com.au

# A55