

## Appendix C

### Project Amendments

8 June 2022

Mr Andy Nixey  
Team Leader  
Energy Assessments  
Department of Planning and Environment

Dear Mr Nixey

**Re: Walla Walla Solar Farm Mod 2 (SSD 9874 Mod 2)  
Project Amendments**

This Amendment Report accompanies the Response to Submissions (RTS) for Walla Walla Solar Farm Modification 2.

Amendments to the Modification Application include amendments to:

- the approved heavy vehicle transport route
- the number of over-dimensional vehicles
- the conditions of consent.

Minor updates to the Biodiversity Development Assessment Report (BDAR) have also been included in Appendix D, in response to the submission received by the BCD.

Yours sincerely,



**Rob Beckett**  
Project Development  
FRV Services Australia

## Project Amendments

### Transport Route

The conditions of consent presently allow up to ten heavy vehicles access the Substation Access Point, as shown in Figure 1 throughout the construction period. This was previously required to allow Transgrid to commence construction of the project's substation whilst the internal roads were being constructed.

In response to concerns from members of the community and Council, FRV has committed to relinquishing its approval for heavy vehicles to use the substation access during construction. This means that all heavy vehicles throughout construction would use the Primary Site Access and internal road network.

Over-dimensional vehicles would still be required to use the Substation Access as the internal road network and, in particular, the creek crossing would not permit safe movement of these vehicles within the site. FRV notes that the original DA conditions of consent permitted over-dimensional vehicles to use the substation access.

**Figure 1 | Proposed Heavy Vehicle and OSOM Transport Route**

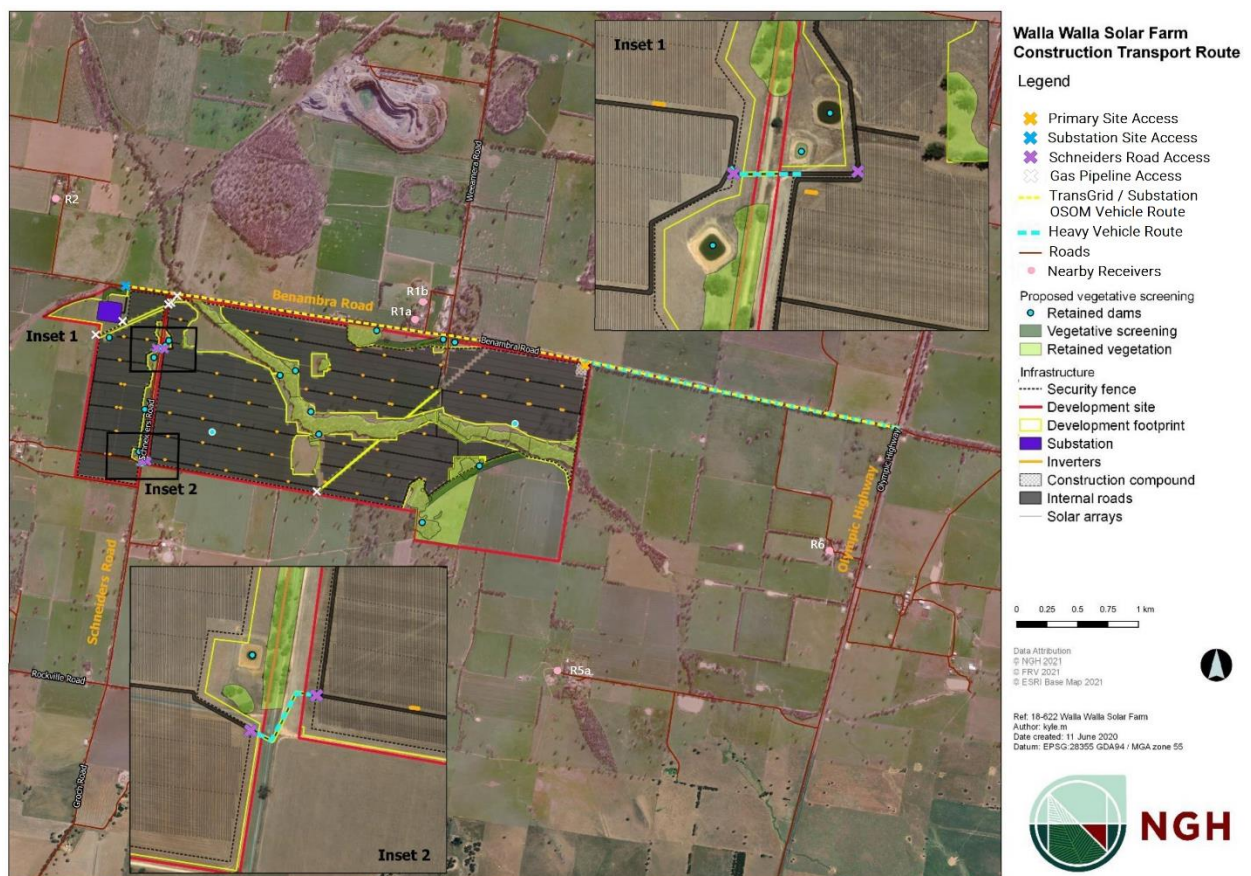

### Dilapidation Surveys

The conditions of consent currently require FRV to conduct pre and post construction dilapidation surveys of Schneiders road and Benambra Road, and to repair any damage to those roads that has been caused as a result of the construction of the project.

In response to public submissions and advice from Transport for NSW, FRV has committed to including the intersection of Olympic Highway and Benambra Road in its dilapidation surveys, and repairing any damage to that intersection caused by the project's construction traffic.

## Over-dimensional vehicles

As previously discussed with the Department of Planning, FRV requires amendments to the development consent regarding the definition of "over-dimensional vehicle" (OSOM Vehicle), and is seeking a minor increase in the total number of OSOM vehicles.

The development consent permits a total of 9 over-dimensional vehicles during construction. FRV can confirm that this is consistent with the total number of over-dimensional vehicles that would require an escort during the construction period. Following further information from Transgrid during detailed design, FRV can confirm that the total number of over-dimensional vehicles requiring an escort would be 13.

In addition to the 13 over-dimensional vehicles requiring escort, there are also 48 vehicles that are technically considered to be 'over-dimensional' under the definition within the development consent. Whilst these vehicles do not require an escort to safely be transported to site, their loads would be slightly larger than the permitted vehicle dimensions under National Heavy Vehicle Law.

These vehicles, which are outlined in Table 1, would largely be involved in the transport of site sheds and civil plants, which have a load width of approximately 3 m. not require a vehicular escort and would not require special equipment to safely be transported to the site.

FRV considers that it has not been the intention of DPE to limit the number of these vehicles, however they have been captured by the definition of "Over-Dimensional Vehicle" contained within the development consent.

FRV seeks to update the definition of "Over-Dimensional Vehicle" to specify that it is a vehicle requiring a vehicular escort, as we consider that this has been the intent of the condition and limit on Over-Dimensional Vehicles.

**Table 1 | Over-dimensional vehicle movements**

| OSOM Vehicles Requiring Escort |   | OSOM Vehicles not requiring escort     |    |
|--------------------------------|---|--|----|
| On-site buildings (S)          | 4 | Transmission Poles (24 m length) (S)   | 2  |
| Substation Transformers (S)    | 2 | Gantry (21 m length) (S)               | 1  |
| Plant Equipment (M)            | 7 | Transmission infrastructure (S)        | 5  |
|                                |   | Site Sheds (10 x 2-way movements) (M)  | 20 |
|                                |   | Civil Plant (10 x 2-way movements) (M) | 20 |
|                                |   |  |    |
| (S) Substation Access          |   |  |    |
| (M) Main Access                |   |  |    |

Table 2 | Proposed changes to conditions of consent

| Condition                   | Description                                     | Proposed Amendment to Conditions of Consent  |
|-----------------------------|---|--|
| Definitions                 | Over  | An over-mass and/or over-size/length vehicles <i>that requires a pilot vehicle and/or escort vehicle, as defined by the National Heavy Vehicle Regulator's NSW Class 1 Load Carrying Vehicle Operator's Guide</i>  |
| Condition 2, Schedule 3     | Over-Dimensional and Heavy Vehicle Restrictions | <p>2. The Applicant must ensure that the:</p> <p>(a) development does not generate more than:</p> <ul style="list-style-type: none"> <li><del>45</del> 110 heavy vehicle movements a day during construction, upgrading and decommissioning;</li> <li><del>9</del> 13 over-dimensional vehicle movements during construction, upgrading and decommissioning; and</li> <li>5 heavy vehicle movements a day during operations; on the public road network; and</li> </ul> <p>(b) length of any vehicles (excluding over-dimensional vehicles) used for the development does not exceed 26 metres, unless the Planning Secretary agrees otherwise.</p>  |
| Condition 5 & 6, Schedule 3 | Site Access                                     | <p>5. All vehicles associated with <i>construction of</i> the development must enter and exit the site via the Main Access point on Benambra Road, as identified in Appendix 1.</p> <p>6. The following vehicles may also use the Substation Access point on Benambra Road, as identified in Appendix 1:</p> <p>(a) over-dimensional vehicles transporting substation components, <del>and</del></p> <p><del>(b) up to 10 heavy vehicles per day associated with substation construction.</del></p>  |
| Condition 8, Schedule 3     | Road Maintenance                                | <p>8. The Applicant must:</p> <p>(a) undertake an independent dilapidation survey to assess the:</p> <ul style="list-style-type: none"> <li>existing condition of Benambra Road on the transport route <i>including the intersection with the Olympic Highway</i>, and the crossing of Schneiders Road, prior to construction, upgrading or decommissioning works; and</li> <li>condition of Benambra Road on the transport route <i>including the intersection with the Olympic Highway</i>, and the crossing of Schneiders Road, following construction, upgrading or decommissioning works;</li> </ul> <p>(b) repair Benambra Road on the transport route and the crossing of Schneiders Road if dilapidation surveys identify that the road has been damaged during construction, upgrading or</p> |



| Condition   | Description             | Proposed Amendment to Conditions of Consent  |                             |               |                         |   |   |                  |                                       |    |     |   |     |    |   |     |                |                               |                         |  |                    |  |                |  |                   |  |               |
|---|-------------------------|--|-----------------------------|---------------|-------------------------|---|---|------------------|---------------------------------------|----|-----|---|-----|----|---|-----|----------------|-------------------------------|-------------------------|--|--------------------|--|----------------|--|-------------------|--|---------------|
|   |                         | decommissioning works; in consultation with the relevant roads authority, to the satisfaction of the Planning Secretary.   |                             |               |                         |   |   |                  |                                       |    |     |   |     |    |   |     |                |                               |                         |  |                    |  |                |  |                   |  |               |
| Condition 15, Schedule 3  | Biodiversity Offsets    | <p>15. Prior to commencing construction, the Applicant must retire biodiversity credits of a number and class specified in Table 1 and Table 2 below, unless the Planning Secretary determines otherwise in consultation with BCD. The retirement of these credits must be carried out in accordance with the <i>NSW Biodiversity Offsets Scheme</i> and can be achieved by:</p> <p>(a) acquiring or retiring ‘biodiversity credits’ within the meaning of the <i>Biodiversity Conservation Act 2016</i>;</p> <p>(b) making payments into an offset fund that has been developed by the NSW Government; or</p> <p>(c) funding a biodiversity conservation action that benefits the entity impacted and is listed in the ancillary rules of the biodiversity offset scheme.</p> <p><b>Table 1: Ecosystem Credit Requirements</b></p> <table><tr><th><i>Vegetation Community</i></th><th><i>PCT ID</i></th><th><i>Credits Required</i></th></tr><tr><td>River Red Gum herbaceous grassy very tall open forest wetland</td><td>5</td><td><del>28</del> 30</td></tr><tr><td>Western Grey Box tall grassy woodland</td><td>76</td><td>298</td></tr><tr><td>Blakely’s Red Gum – Yellow Box grassy tall woodland</td><td>277</td><td>13</td></tr><tr><td>Riparian Blakely’s Red Gum – box – shrub – sedge – grass tall open forest</td><td>278</td><td><del>2</del> 3</td></tr></table> <p><b>Table 2: Species Credit Requirements</b></p> <table><tr><th><i>Species Credit Species</i></th><th><i>Credits Required</i></th></tr><tr><td>Squirrel Glider (<i>Petaurus norfolcensis</i>)</td><td><del>182</del> 184</td></tr><tr><td><del>Little Eagle (<i>Hieraatus morphnoides</i>)</del></td><td><del>135</del></td></tr><tr><td>Southern Myotis (<i>Myotis macropus</i>)</td><td><del>97</del> 100</td></tr><tr><td><del>Pine Donkey Orchid (<i>Diurus tricolor</i>)</del></td><td><del>77</del></td></tr></table> | <i>Vegetation Community</i> | <i>PCT ID</i> | <i>Credits Required</i> | River Red Gum herbaceous grassy very tall open forest wetland | 5 | <del>28</del> 30 | Western Grey Box tall grassy woodland | 76 | 298 | Blakely’s Red Gum – Yellow Box grassy tall woodland | 277 | 13 | Riparian Blakely’s Red Gum – box – shrub – sedge – grass tall open forest | 278 | <del>2</del> 3 | <i>Species Credit Species</i> | <i>Credits Required</i> | Squirrel Glider ( <i>Petaurus norfolcensis</i> ) | <del>182</del> 184 | <del>Little Eagle (<i>Hieraatus morphnoides</i>)</del> | <del>135</del> | Southern Myotis ( <i>Myotis macropus</i> ) | <del>97</del> 100 | <del>Pine Donkey Orchid (<i>Diurus tricolor</i>)</del> | <del>77</del> |
| <i>Vegetation Community</i>   | <i>PCT ID</i>           | <i>Credits Required</i>  |                             |               |                         |   |   |                  |                                       |    |     |   |     |    |   |     |                |                               |                         |  |                    |  |                |  |                   |  |               |
| River Red Gum herbaceous grassy very tall open forest wetland             | 5                       | <del>28</del> 30   |                             |               |                         |   |   |                  |                                       |    |     |   |     |    |   |     |                |                               |                         |  |                    |  |                |  |                   |  |               |
| Western Grey Box tall grassy woodland                                     | 76                      | 298  |                             |               |                         |   |   |                  |                                       |    |     |   |     |    |   |     |                |                               |                         |  |                    |  |                |  |                   |  |               |
| Blakely’s Red Gum – Yellow Box grassy tall woodland                       | 277                     | 13   |                             |               |                         |   |   |                  |                                       |    |     |   |     |    |   |     |                |                               |                         |  |                    |  |                |  |                   |  |               |
| Riparian Blakely’s Red Gum – box – shrub – sedge – grass tall open forest | 278                     | <del>2</del> 3   |                             |               |                         |   |   |                  |                                       |    |     |   |     |    |   |     |                |                               |                         |  |                    |  |                |  |                   |  |               |
| <i>Species Credit Species</i>   | <i>Credits Required</i> |  |                             |               |                         |   |   |                  |                                       |    |     |   |     |    |   |     |                |                               |                         |  |                    |  |                |  |                   |  |               |
| Squirrel Glider ( <i>Petaurus norfolcensis</i> )                          | <del>182</del> 184      |  |                             |               |                         |   |   |                  |                                       |    |     |   |     |    |   |     |                |                               |                         |  |                    |  |                |  |                   |  |               |
| <del>Little Eagle (<i>Hieraatus morphnoides</i>)</del>                    | <del>135</del>          |  |                             |               |                         |   |   |                  |                                       |    |     |   |     |    |   |     |                |                               |                         |  |                    |  |                |  |                   |  |               |
| Southern Myotis ( <i>Myotis macropus</i> )                                | <del>97</del> 100       |  |                             |               |                         |   |   |                  |                                       |    |     |   |     |    |   |     |                |                               |                         |  |                    |  |                |  |                   |  |               |
| <del>Pine Donkey Orchid (<i>Diurus tricolor</i>)</del>                    | <del>77</del>           |  |                             |               |                         |   |   |                  |                                       |    |     |   |     |    |   |     |                |                               |                         |  |                    |  |                |  |                   |  |               |
| Condition 20 & 21, Schedule 3   | Dust                    | <p>20. The Applicant must minimise the dust generated by the development.</p> <p><del>21. The Applicant must apply dust mitigation measures to Benambra Rd between Weeamara Rd and the entrance to the substation for the duration of the construction period of the substation, with the objective of minimising dust impacts on R1a and R1b.</del></p>   |                             |               |                         |   |   |                  |                                       |    |     |   |     |    |   |     |                |                               |                         |  |                    |  |                |  |                   |  |               |



| Condition                | Description  | Proposed Amendment to Conditions of Consent   |
|--------------------------|--|---|
| Condition 25, Schedule 3 | Heritage Management Plan                                     | <p>25. Prior to carrying out any development that could directly or indirectly impact the heritage items identified in Appendix 6, the Applicant must prepare a Heritage Management Plan for the development to the satisfaction of the Planning Secretary in writing. This plan must:</p> <ul style="list-style-type: none"><li>(a) be prepared by suitably qualified and experienced persons whose appointment has been endorsed by the Planning Secretary in writing;</li><li>(b) be prepared in consultation with Heritage NSW and Aboriginal Stakeholders;</li><li>(c) include a description of the measures that would be implemented for:<ul style="list-style-type: none"><li>• appointing a local RAP as a heritage consultant during high-impact excavation works within PAD 2;</li><li>• protecting the Aboriginal heritage items identified in Table 1 of Appendix 6 or items located outside the approved development footprint, including fencing off the Aboriginal heritage items prior to carrying out any development that could directly or indirectly impact the heritage items identified in Table 2 of Appendix 6;</li><li>• salvaging and relocating the Aboriginal heritage items located within the approved development footprint, including subsurface salvage in PAD 2 as identified in Table 2 of Appendix 6;</li><li>• a contingency plan and reporting procedure if:<ul style="list-style-type: none"><li>– previously unidentified heritage items are found; or</li><li>– Aboriginal skeletal material is discovered;</li></ul></li><li>• ensuring workers on site receive suitable heritage inductions prior to carrying out any development on site, and that records are kept of these inductions; and</li><li>• ongoing consultation with Aboriginal stakeholders during the implementation of the plan; and</li></ul></li><li>(d) include a program to monitor and report on the effectiveness of these measures and any heritage impacts of the project.</li></ul> <p>Following the Planning Secretary's approval, the Applicant must implement the Heritage Management Plan.</p> |
| APPENDIX 5               | OVER-DIMENSIONAL AND HEAVY VEHICLE ACCESS ROUTE RESTRICTIONS | Replace the existing figure with Figure 1 of this report  |



| Condition                    | Description                     | Proposed Amendment to Conditions of Consent  |                                 |                      |                                 |                      |                         |                     |                         |                      |                         |                      |                         |                      |                         |                      |                              |                      |                              |                      |                               |                      |                     |                      |                     |                      |                     |                      |                              |                                 |                              |  |
|------------------------------|---------------------------------|--|---------------------------------|----------------------|---------------------------------|----------------------|-------------------------|---------------------|-------------------------|----------------------|-------------------------|----------------------|-------------------------|----------------------|-------------------------|----------------------|------------------------------|----------------------|------------------------------|----------------------|-------------------------------|----------------------|---------------------|----------------------|---------------------|----------------------|---------------------|----------------------|------------------------------|---------------------------------|------------------------------|--|
| APPENDIX 6                   | ABORIGINAL HERITAGE ITEMS       | <b>Table 1:</b> Aboriginal Heritage Items – avoid impacts  |                                 |                      |                                 |                      |                         |                     |                         |                      |                         |                      |                         |                      |                         |                      |                              |                      |                              |                      |                               |                      |                     |                      |                     |                      |                     |                      |                              |                                 |                              |  |
|                              |                                 | Item Name  | Item Name                       | Walla Walla SF AFT 6 | <del>Walla Walla SF IF 20</del> | Walla Walla SF AFT 7 | Walla Solar Farm 495495 | Walla Walla SF IF 1 | Walla Solar Farm 497946 | Walla Walla SF IF 4  | Walla Solar Farm 496602 | Walla Walla SF IF 7  | Walla Solar Farm 497199 | Walla Walla SF IF 9  | Walla Solar Farm 496812 | Walla Walla SF IF 13 | <del>Walla Walla PAD 1</del> | Walla Walla SF IF 14 | <del>Walla Walla PAD 2</del> | Walla Walla SF IF 15 | TP12 within Walla Walla PAD 1 |                      |                     |                      |                     |                      |                     |                      |                              |                                 |                              |  |
|                              |                                 | Item Name  | Item Name                       |                      |                                 |                      |                         |                     |                         |                      |                         |                      |                         |                      |                         |                      |                              |                      |                              |                      |                               |                      |                     |                      |                     |                      |                     |                      |                              |                                 |                              |  |
|                              |                                 | Walla Walla SF AFT 6   | <del>Walla Walla SF IF 20</del> |                      |                                 |                      |                         |                     |                         |                      |                         |                      |                         |                      |                         |                      |                              |                      |                              |                      |                               |                      |                     |                      |                     |                      |                     |                      |                              |                                 |                              |  |
|                              |                                 | Walla Walla SF AFT 7   | Walla Solar Farm 495495         |                      |                                 |                      |                         |                     |                         |                      |                         |                      |                         |                      |                         |                      |                              |                      |                              |                      |                               |                      |                     |                      |                     |                      |                     |                      |                              |                                 |                              |  |
|                              |                                 | Walla Walla SF IF 1  | Walla Solar Farm 497946         |                      |                                 |                      |                         |                     |                         |                      |                         |                      |                         |                      |                         |                      |                              |                      |                              |                      |                               |                      |                     |                      |                     |                      |                     |                      |                              |                                 |                              |  |
|                              |                                 | Walla Walla SF IF 4  | Walla Solar Farm 496602         |                      |                                 |                      |                         |                     |                         |                      |                         |                      |                         |                      |                         |                      |                              |                      |                              |                      |                               |                      |                     |                      |                     |                      |                     |                      |                              |                                 |                              |  |
|                              |                                 | Walla Walla SF IF 7  | Walla Solar Farm 497199         |                      |                                 |                      |                         |                     |                         |                      |                         |                      |                         |                      |                         |                      |                              |                      |                              |                      |                               |                      |                     |                      |                     |                      |                     |                      |                              |                                 |                              |  |
|                              |                                 | Walla Walla SF IF 9  | Walla Solar Farm 496812         |                      |                                 |                      |                         |                     |                         |                      |                         |                      |                         |                      |                         |                      |                              |                      |                              |                      |                               |                      |                     |                      |                     |                      |                     |                      |                              |                                 |                              |  |
|                              |                                 | Walla Walla SF IF 13   | <del>Walla Walla PAD 1</del>    |                      |                                 |                      |                         |                     |                         |                      |                         |                      |                         |                      |                         |                      |                              |                      |                              |                      |                               |                      |                     |                      |                     |                      |                     |                      |                              |                                 |                              |  |
|                              |                                 | Walla Walla SF IF 14   | <del>Walla Walla PAD 2</del>    |                      |                                 |                      |                         |                     |                         |                      |                         |                      |                         |                      |                         |                      |                              |                      |                              |                      |                               |                      |                     |                      |                     |                      |                     |                      |                              |                                 |                              |  |
|                              |                                 | Walla Walla SF IF 15   | TP12 within Walla Walla PAD 1   |                      |                                 |                      |                         |                     |                         |                      |                         |                      |                         |                      |                         |                      |                              |                      |                              |                      |                               |                      |                     |                      |                     |                      |                     |                      |                              |                                 |                              |  |
|                              |                                 | <b>Table 2:</b> Aboriginal heritage items – salvage  |                                 |                      |                                 |                      |                         |                     |                         |                      |                         |                      |                         |                      |                         |                      |                              |                      |                              |                      |                               |                      |                     |                      |                     |                      |                     |                      |                              |                                 |                              |  |
|                              |                                 | <table><tr><th>Item Name</th><th>Item Name</th></tr><tr><td>Walla Walla SF AFT 1</td><td>Walla Walla SF IF 6</td></tr><tr><td>Walla Walla SF AFT 2</td><td>Walla Walla SF IF 8</td></tr><tr><td>Walla Walla SF AFT 3</td><td>Walla Walla SF IF 10</td></tr><tr><td>Walla Walla SF AFT 4</td><td>Walla Walla SF IF 11</td></tr><tr><td>Walla Walla SF AFT 5</td><td>Walla Walla SF IF 12</td></tr><tr><td>Walla Walla SF AFT 8</td><td>Walla Walla SF IF 16</td></tr><tr><td>Walla Walla SF AFT 9</td><td>Walla Walla SF IF 17</td></tr><tr><td>Walla Walla SF AFT 10</td><td>Walla Walla SF IF 18</td></tr><tr><td>Walla Walla SF AFT 11</td><td>Walla Walla SF IF 19</td></tr><tr><td>Walla Walla SF IF 2</td><td>Walla Walla SF IF 21</td></tr><tr><td>Walla Walla SF IF 3</td><td>Walla Walla SF IF 22</td></tr><tr><td>Walla Walla SF IF 5</td><td>Walla Walla SF IF 23</td></tr><tr><td><del>Walla Walla PAD 1</del></td><td><del>Walla Walla SF IF 20</del></td></tr><tr><td><del>Walla Walla PAD 2</del></td><td></td></tr></table> | Item Name                       | Item Name            | Walla Walla SF AFT 1            | Walla Walla SF IF 6  | Walla Walla SF AFT 2    | Walla Walla SF IF 8 | Walla Walla SF AFT 3    | Walla Walla SF IF 10 | Walla Walla SF AFT 4    | Walla Walla SF IF 11 | Walla Walla SF AFT 5    | Walla Walla SF IF 12 | Walla Walla SF AFT 8    | Walla Walla SF IF 16 | Walla Walla SF AFT 9         | Walla Walla SF IF 17 | Walla Walla SF AFT 10        | Walla Walla SF IF 18 | Walla Walla SF AFT 11         | Walla Walla SF IF 19 | Walla Walla SF IF 2 | Walla Walla SF IF 21 | Walla Walla SF IF 3 | Walla Walla SF IF 22 | Walla Walla SF IF 5 | Walla Walla SF IF 23 | <del>Walla Walla PAD 1</del> | <del>Walla Walla SF IF 20</del> | <del>Walla Walla PAD 2</del> |  |
|                              |                                 | Item Name  | Item Name                       |                      |                                 |                      |                         |                     |                         |                      |                         |                      |                         |                      |                         |                      |                              |                      |                              |                      |                               |                      |                     |                      |                     |                      |                     |                      |                              |                                 |                              |  |
|                              |                                 | Walla Walla SF AFT 1   | Walla Walla SF IF 6             |                      |                                 |                      |                         |                     |                         |                      |                         |                      |                         |                      |                         |                      |                              |                      |                              |                      |                               |                      |                     |                      |                     |                      |                     |                      |                              |                                 |                              |  |
|                              |                                 | Walla Walla SF AFT 2   | Walla Walla SF IF 8             |                      |                                 |                      |                         |                     |                         |                      |                         |                      |                         |                      |                         |                      |                              |                      |                              |                      |                               |                      |                     |                      |                     |                      |                     |                      |                              |                                 |                              |  |
|                              |                                 | Walla Walla SF AFT 3   | Walla Walla SF IF 10            |                      |                                 |                      |                         |                     |                         |                      |                         |                      |                         |                      |                         |                      |                              |                      |                              |                      |                               |                      |                     |                      |                     |                      |                     |                      |                              |                                 |                              |  |
|                              |                                 | Walla Walla SF AFT 4   | Walla Walla SF IF 11            |                      |                                 |                      |                         |                     |                         |                      |                         |                      |                         |                      |                         |                      |                              |                      |                              |                      |                               |                      |                     |                      |                     |                      |                     |                      |                              |                                 |                              |  |
|                              |                                 | Walla Walla SF AFT 5   | Walla Walla SF IF 12            |                      |                                 |                      |                         |                     |                         |                      |                         |                      |                         |                      |                         |                      |                              |                      |                              |                      |                               |                      |                     |                      |                     |                      |                     |                      |                              |                                 |                              |  |
|                              |                                 | Walla Walla SF AFT 8   | Walla Walla SF IF 16            |                      |                                 |                      |                         |                     |                         |                      |                         |                      |                         |                      |                         |                      |                              |                      |                              |                      |                               |                      |                     |                      |                     |                      |                     |                      |                              |                                 |                              |  |
|                              |                                 | Walla Walla SF AFT 9   | Walla Walla SF IF 17            |                      |                                 |                      |                         |                     |                         |                      |                         |                      |                         |                      |                         |                      |                              |                      |                              |                      |                               |                      |                     |                      |                     |                      |                     |                      |                              |                                 |                              |  |
|                              |                                 | Walla Walla SF AFT 10  | Walla Walla SF IF 18            |                      |                                 |                      |                         |                     |                         |                      |                         |                      |                         |                      |                         |                      |                              |                      |                              |                      |                               |                      |                     |                      |                     |                      |                     |                      |                              |                                 |                              |  |
|                              |                                 | Walla Walla SF AFT 11  | Walla Walla SF IF 19            |                      |                                 |                      |                         |                     |                         |                      |                         |                      |                         |                      |                         |                      |                              |                      |                              |                      |                               |                      |                     |                      |                     |                      |                     |                      |                              |                                 |                              |  |
|                              |                                 | Walla Walla SF IF 2  | Walla Walla SF IF 21            |                      |                                 |                      |                         |                     |                         |                      |                         |                      |                         |                      |                         |                      |                              |                      |                              |                      |                               |                      |                     |                      |                     |                      |                     |                      |                              |                                 |                              |  |
|                              |                                 | Walla Walla SF IF 3  | Walla Walla SF IF 22            |                      |                                 |                      |                         |                     |                         |                      |                         |                      |                         |                      |                         |                      |                              |                      |                              |                      |                               |                      |                     |                      |                     |                      |                     |                      |                              |                                 |                              |  |
|                              |                                 | Walla Walla SF IF 5  | Walla Walla SF IF 23            |                      |                                 |                      |                         |                     |                         |                      |                         |                      |                         |                      |                         |                      |                              |                      |                              |                      |                               |                      |                     |                      |                     |                      |                     |                      |                              |                                 |                              |  |
| <del>Walla Walla PAD 1</del> | <del>Walla Walla SF IF 20</del> |  |                                 |                      |                                 |                      |                         |                     |                         |                      |                         |                      |                         |                      |                         |                      |                              |                      |                              |                      |                               |                      |                     |                      |                     |                      |                     |                      |                              |                                 |                              |  |
| <del>Walla Walla PAD 2</del> |                                 |  |                                 |                      |                                 |                      |                         |                     |                         |                      |                         |                      |                         |                      |                         |                      |                              |                      |                              |                      |                               |                      |                     |                      |                     |                      |                     |                      |                              |                                 |                              |  |