

---

# Colston Budd Rogers& Kafes Pty Ltd

as Trustee for C & B Unit Trust  
ABN 27 623 918 759

Our Ref: TR\I 1949\hs

Transport Planning  
Traffic Studies  
Parking Studies

11 April 2022

Trinity Grammar School

**Attention: Timothy Bowden**  
**Email: [TBowden@trinity.nsw.edu.au](mailto:TBowden@trinity.nsw.edu.au)**

Dear Sir,

**RE: TRINITY GRAMMAR SCHOOL, SUMMER HILL**  
**RESPONSE TO MATTERS RAISED BY DPE AND PUBLIC**  
**SUBMISSIONS**

1. As requested, we have reviewed the traffic and parking matters raised by the Department of Planning and Environment (DPE) with regards to SSD-10371-Mod-1. We have also reviewed the traffic matters raised in submissions. Our responses to these matters are set out below.

Matters Raised by DPE

**Conditions requested to be modified**

- a) *The Department notes that the modification application seeks approval to modify condition B7 of the original development consent. However, Section 2.2 of the submitted Modification report does not correctly identify the proposed modifications to condition B7. In particular, B7(b)(v) and B7(c) have neither been included nor identified to be deleted. You are requested to identify whether the above components of the condition are proposed to be retained or deleted.*

**Response**

2. This matter will be addressed by others.

**Temporary drop-off/pick-up on Old Canterbury Road**

- a) *You are requested to identify the temporary drop-off/pick-up (DOPU) zone on Old Canterbury Road in a scaled site plan along with identification of existing driveway crossings, existing street signs including bus zones and no stopping zones. You are also requested to include information on the length of the*

*DOPU zone and the number of cars that can be accommodated in this zone during peak times.*

- b) You are requested to demonstrate how students would safely access the school site from the temporary DOPU zone on Old Canterbury Road*

**Response**

3. Mod I proposes a temporary drop off zone in the morning on Old Canterbury Road during construction. No student pick up is proposed from this location. Figure I shows the location of the drop off zone (west of Prospect Road and west of the existing bus stop on Old Canterbury Road). It is approximately 80 metres long and has capacity to accommodate at least 10 cars.
4. The proposed temporary drop off zone is located within the northern kerbside lane of Old Canterbury Road, adjacent to Yeo Park. It will not impact on any Council/private land and will not affect any existing “No Stopping” zones, parking zones, driveways or clearways along Old Canterbury Road.
5. The drop off zone located east of Prospect Road has been removed. Observations during peak periods found that this zone was not being used by parents/carers to drop off students at the school. The zone was located adjacent to existing residential properties with driveways accessing off-street parking for the various residential dwellings. The kerbside lane adjacent to these properties was also observed to be used by some residents for on-street parking. As a result, the temporary student drop off zone located to the east of Prospect Road has been removed from the plan.
6. Figure I shows pedestrian access from the drop off zone to the school, via the use of existing footpaths. This path is along the northern side of Old Canterbury Road and the western side of Prospect Road.

***Prohibiting right turn out of Jubilee car park***

- a) You are requested to provide further information on the physical infrastructure, signage or traffic controlling staff, proposed to be in place to prohibit the right turn exit from the Jubilee car park.*

**Response**

7. The following measures are in place to prohibit right turns out of the Jubilee car park:
  - sign indicating left turn only (between 8am to 9am and 3pm to 5pm)
  - line marking on the exit lane indicating left turn only; and

- a traffic marshal during the morning drop off and afternoon pick up periods directing traffic to turn left from the car park.

***Car parking and interim traffic management plan***

- a) SSD-10371 approved a total of 324 car parking spaces on site, plus an additional 28 DOPU spaces. The Traffic Report submitted with the modification application prepared by Colston Budd Rogers & Kafes has not identified if there are any proposed changes to the approved car parking numbers on site. Further information regarding this matter is required

**Response**

8. Mod-I makes no change to the number of parking spaces approved as part of SSD-10371.

Matters Raised in Submissions

9. Our responses to the traffic matters raised in submissions are set out in Table I below.

<b>Table I: Responses to Matters Raised in Public Submissions</b>	
<b>Matters Raised</b>	<b>Response</b>
<i>Traffic</i>	
Traffic report was completed when Year 12 was not in attendance. Request for a newer traffic report to be completed.	The Mod-I traffic report relied on traffic data that included Year 12 in attendance.
Concerns that staggered timing is not effective.	Mod I proposes increased staggering and separation of student drop off and pick to reduce the number of vehicles present at the school at any one time.
Object to bus waiting area west of Prospect Road.	Mod I proposes no change to buses waiting on Old Canterbury Road to access the bus stops.
Parents ignore the no right turn out of the Jubilee car park.	All vehicles exiting the school are required to turn left onto Victoria Street between 8.00am-9.00am and 3.00pm-5.30pm.
Queuing along Victoria Street impedes access to Yeo Park.	The modified application will not affect access to Yeo Park.
The increase in numbers as a result of Mod I and use of ancillary facilities is not reflected in the traffic report.	The traffic report was intended to provide appropriate interim traffic measure to cater for the existing school population during construction of the approved development.
Traffic report makes no mention of the impact of industrial machinery and vehicles.	Impacts of construction activity are being addressed in the Construction Traffic Management Plan (CTMP) being prepared by others.

## Colston Budd Rogers & Kafes Pty Ltd

<i>Current Student Number Limit Exceeded</i>	
The schools current limit on the number of students enrolled is not being followed. The public is concerned that with the increase in students formally allowed to attend, the school will continue to enrol students above the outlines limit.	This matter is being addressed by others.
<i>Parking</i>	
Objections to on-street parking.	Mod I proposes no changes to on-street parking.
Cars parking in "No Stopping" zones obscure sight lines.	It is illegal for cars to park within "No Stopping" zones.
Parking during inter-school events on weekends and evenings hosted by Trinity Grammar School is a burden on residential amenity.	Mod I proposes no changes to these events.
<i>Drop-Off/Pick-Up (DOPU) zone</i>	
The proposed temporary DOPU zone is a bus stop and front of people's properties (Old Canterbury Road). A traffic report on this proposed DOPU and/or an alternative DOPU is requested	A temporary informal drop off zone in the morning is proposed on Old Canterbury Road, west of Prospect Road. It is located west of the existing bus stop and with no frontage to houses
<i>Safety</i>	
Crossing from the front gate at Prospect Road and Hurlstone Avenue is dangerous. Road narrowing of Hurlstone Avenue intersection narrowing is requested.	A pedestrian crossing is currently located on Prospect Road, in front of the main access gate to the school.

10. We trust the above provides the information you require. Finally, if you should have any queries, please do not hesitate to contact us.

Yours faithfully,  
COLSTON BUDD ROGERS & KAFES PTY LTD

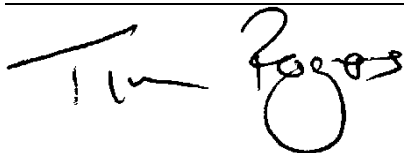

T Rogers  
 Director



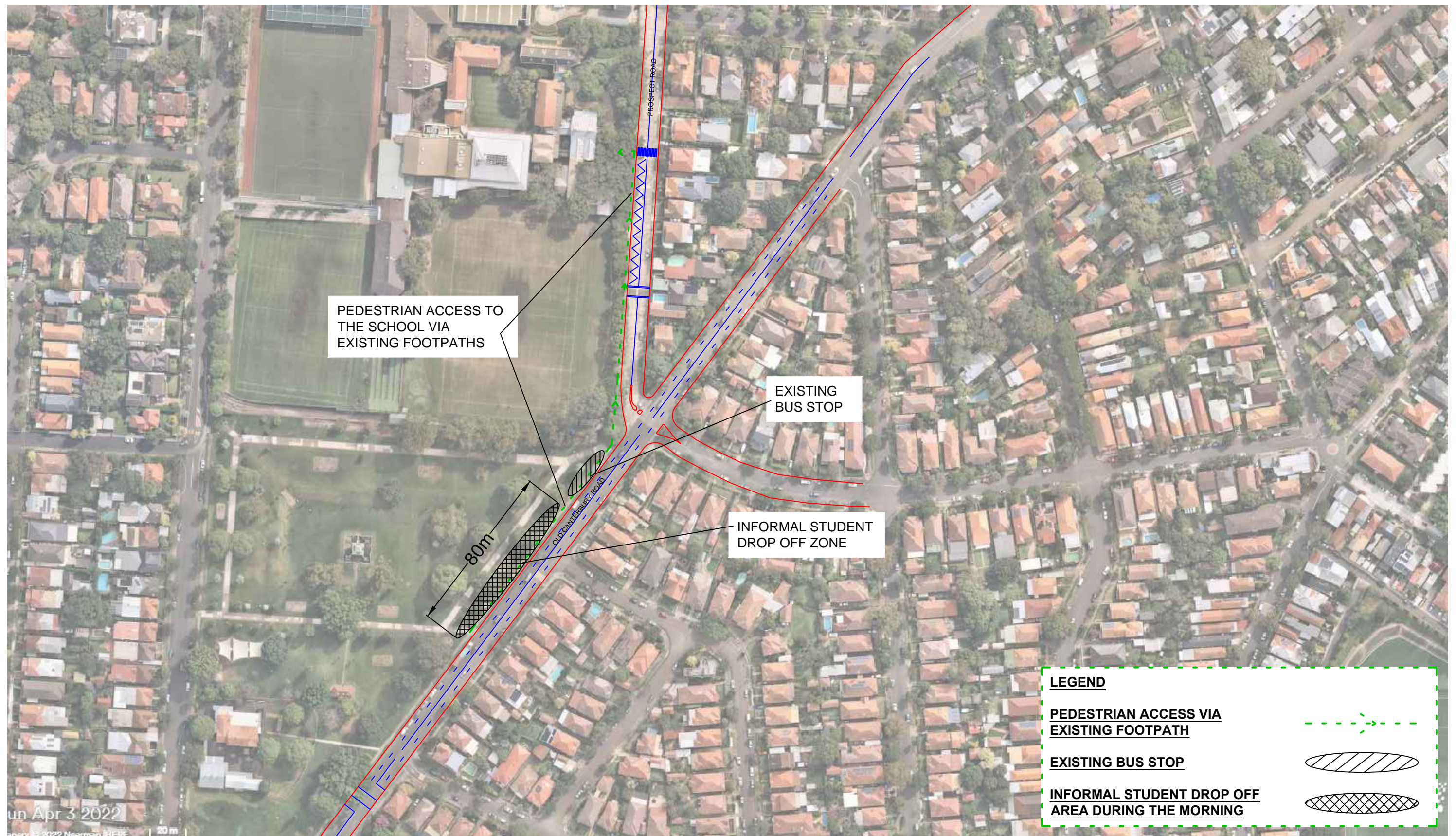

Temporary Informal Student Drop-off zone

Figure 1



---

# Colston Budd Rogers& Kafes Pty Ltd

as Trustee for C & B Unit Trust  
ABN 27 623 918 759

Our Ref: SK\I 1949\sk

10 June 2022

Trinity Grammar School

Transport Planning  
Traffic Studies  
Parking Studies

**Attention: Timothy Bowden**  
**Email: [TBowden@trinity.nsw.edu.au](mailto:TBowden@trinity.nsw.edu.au)**

Dear Sir,

**RE: TRINITY GRAMMAR SCHOOL, SUMMER HILL**  
**RESPONSE TO FURTHER MATTERS RAISED BY DPE**  
**AND PUBLIC SUBMISSIONS**

1. As requested, we are writing to respond to further traffic and parking matters raised by the Department of Planning and Environment (DPE) and in submissions received, with regards to SSD-10371-Mod-1.
2. The email from DPE dated 27 May 2022 includes a number of traffic and parking matters. These matters, and our responses, are set out below.

Matter Raised

- *The markings to be annotated on Figure 1 referred to Prospect Road as these potentially represent additional pedestrian crossings, so should be identified clearly. In addition, the new legend covers the scale bar, please amend.*

Response

3. Figure 1 has been updated to include the required information. The legend has been relocated and a bar scale included. We note that there is no new line marking proposed for Old Canterbury Road and Prospect Road, and no additional pedestrian crossings on Prospect Road are required. The line marking in Old Canterbury Road and Prospect Road, shown on Figure 1, is existing line marking on these roads.

4. Figure I identifies the following:

- ❑ the location of the temporary informal student drop-off zone on Old Canterbury Road, adjacent to Yeo Park;
- ❑ the informal student drop-off zone to be located to the south of the existing bus stop on Old Canterbury Road;
- ❑ students to access the school from the drop-off zone via the existing footpaths on Old Canterbury Road and Prospect Road;
- ❑ no change is required to existing line marking in Old Canterbury Road or Prospect Road, as a result of the provision of the temporary informal student drop-off zone.

Matter Raised

- *Further responses/consideration are required in relation to public submissions, as the following matters have not been addressed:*
  - *the mitigation measures of staggered start times/no right turn from Jubilee were in place in 2019;*
  - *sight lines are obscured from Holwood Avenue;*
  - *travel modes and traffic counts should be undertaken.*

Response

5. The mitigation measures of staggering the start and finishing times of the different year groups have been increased and student drop-off/pick-up zones within the school grounds have been separated. These mitigation measures have been undertaken to better manage the student drop-off/pick-up operations, and to reduce the number of vehicles present at the school at any one time.
6. With regards to the No Right Turn from Jubilee, a traffic marshal has been introduced during the morning and afternoon peak periods.
7. With regards to sight lines at the intersection of Victoria Street and Holwood Avenue, Mod I proposes no change to traffic arrangements on the surrounding road network.
8. With regards to traffic counts, Mod I adopted the traffic survey information undertaken for SSD 10371 in 2019. Mod I identifies appropriate interim traffic measures to cater for the existing school population during construction of the approved works.

## Colston Budd Rogers & Kafes Pty Ltd

### Matter Raised

- *Details how the interaction between buses waiting along Old Canterbury Road and the proposed drop-off location has been considered and can be accommodated without conflict.*

### Response

9. Mod I proposes a temporary informal student drop-off zone in the morning on Old Canterbury Road during construction of the approved works. No pick-up is proposed from this location during the afternoon period. Buses do not wait along Old Canterbury Road during the morning drop-off period. Buses only use Old Canterbury Road as a waiting area during the afternoon period. As a result, there will be no conflict between buses and vehicles dropping off students during the morning period.

- *The Traffic Report Jan 2022 and Traffic Response letter 11 April 2022 refer to observations occurring which determine that delays and queuing have been reduced (paragraphs 2.10, 2.19, 2.20 of the Traffic Report Jan 2022, and point 5 of the Traffic Response letter). Provide details of when and where these observations occurred and what method of observation was utilised. It is also requested that the data to support these statements be provided.*

### Response

10. Observation of traffic conditions were undertaken at the school in October and November 2021 and in April 2022. A survey log of the 4 April 2022 observations is attached to this letter. The observations undertaken on 4 April 2022 were consistent with our observations undertaken in October and November 2022.

- *Provide the total spaces lost as part of the eastern drop-off zone being removed. The traffic report submitted with the modification application stated the Covid safe measures implemented in 2021 improved operations, which included both drop off zones (pictured below). Provide details of what recent study/observation was undertaken to determine its removal would result in no increases to queuing, confirming that the western drop-off zone on Old Canterbury Road can alone maintain the reduced queuing.*

11. Mod I makes no change to the final number of parking spaces approved as part of SSD-10371. Mod I will however require the temporary removal of two parking spaces associated with the interim traffic measures during construction, as shown on Figure 2. These spaces are required to be temporarily removed



## Colston Budd Rogers & Kafes Pty Ltd

to improve traffic circulation within the Oval car park, during the period of construction. On completion of construction of the approved works, these spaces will be reinstated.

12. We trust the above provides the information you require. Finally, if you should have any queries, please do not hesitate to contact us.

Yours faithfully,

COLSTON BUDD ROGERS & KAFES PTY LTD

A handwritten signature in black ink, appearing to read "Stan Kafes". The signature is fluid and cursive, with the first name "Stan" and the last name "Kafes" clearly distinguishable.

S Kafes  
Director





LEGEND	
PEDESTRIAN ACCESS VIA EXISTING FOOTPATH	
EXISTING BUS STOP	
INFORMAL STUDENT DROP OFF AREA DURING THE MORNING	
EXISTING LINE MARKING	

Temporary Informal Student Drop-off zone

Figure 1



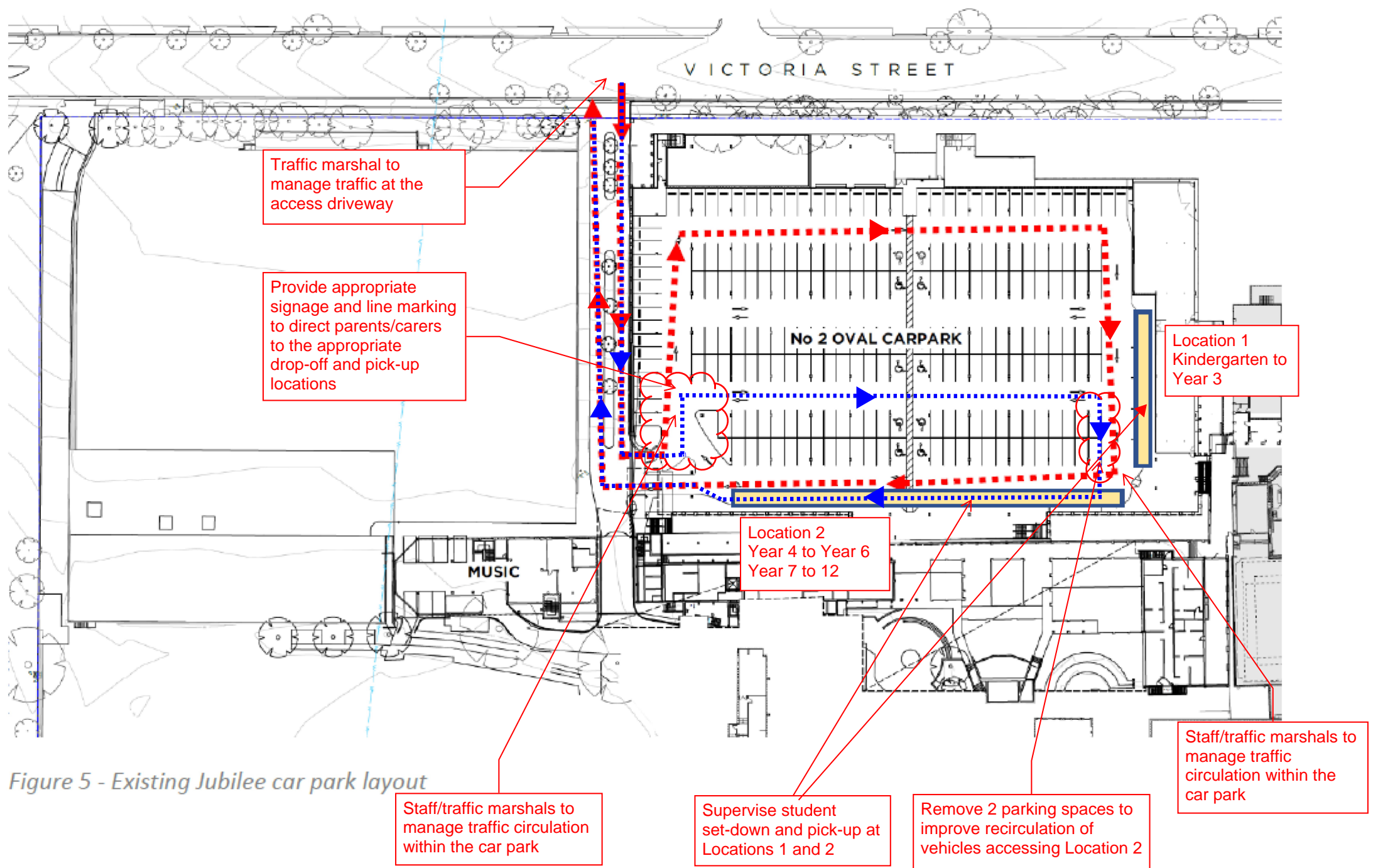

Figure 5 - Existing Jubilee car park layout

TRININTY GRAMMAR SCHOOL  
OBSERVATION OF TRAFFIC CONDITIONS

Location: Trinity Grammar School, Victoria Street access driveway  
Date: 4 April 2022  
Surveyor: Stan Kafes  
Period: Afternoon Period  
Weather: Sunny/Fine

Time	Observations
3:00pm	<ul style="list-style-type: none"><li>- student pick-up commenced;</li><li>- no traffic marshal at Victoria Street driveway;</li><li>- no traffic queues in Victoria Street;</li><li>- majority of exiting vehicles turned left out;</li><li>- entering traffic split left and right in;</li><li>- six buses in Old Canterbury Road;</li></ul>
3:10pm	<ul style="list-style-type: none"><li>- traffic marshal in attendance;</li><li>- no traffic queue in Victoria Street;</li><li>- traffic marshal directing all exiting vehicles to turn left out;</li><li>- one bus in Victoria Street;</li><li>- six buses in Old Canterbury Road;</li></ul>
3:20pm	<ul style="list-style-type: none"><li>- traffic marshal in attendance;</li><li>- no traffic queue in Victoria Street;</li><li>- traffic marshal directing all exiting vehicles to turn left out;</li><li>- traffic marshal managing entering traffic and pedestrians crossing the driveway;</li><li>- bus in Victoria Street leaves;</li></ul>
3:30pm	<ul style="list-style-type: none"><li>- traffic marshal in attendance;</li><li>- no traffic queue in Victoria Street;</li><li>- traffic marshal directing all exiting vehicles to turn left out;</li><li>- traffic marshal managing entering traffic and pedestrians crossing the driveway;</li><li>- no bus in Victoria Street;</li></ul>
3:35pm	<ul style="list-style-type: none"><li>- traffic marshal in attendance;</li><li>- traffic queues extended onto Victoria Street from the access driveway associated with senior school pick-up;</li><li>- traffic marshal directing all exiting vehicles to turn left out;</li><li>- no bus in Victoria Street;</li></ul>
3:45pm	<ul style="list-style-type: none"><li>- traffic queue on Victoria Street cleared. No traffic queue;</li><li>- traffic marshal in attendance;</li><li>- two buses arrive in Victoria Street;</li></ul>



3:50pm	<ul style="list-style-type: none"> <li>- traffic marshal in attendance;</li> <li>- no traffic queue in Victoria Street;</li> <li>- traffic marshal directing all exiting vehicles to turn left out;</li> <li>- traffic marshal managing entering traffic and pedestrians crossing the driveway;</li> <li>- third bus arrives in Victoria Street</li> </ul>
3:55pm	<ul style="list-style-type: none"> <li>- three buses leave from Victoria Street;</li> <li>- the vast majority of students have been picked up;</li> </ul>
4:00pm	<ul style="list-style-type: none"> <li>- four buses leave from Prospect Road;</li> <li>- after they depart, four other buses arrive in Prospect Road;</li> </ul>
4:10pm	<ul style="list-style-type: none"> <li>- four buses leave from Prospect Road;</li> <li>- no buses waiting in Canterbury Road.</li> </ul>

---

# Colston Budd Rogers& Kafes Pty Ltd

as Trustee for C & B Unit Trust  
ABN 27 623 918 759

Our Ref: SK\I1949\sk

Transport Planning  
Traffic Studies  
Parking Studies

11 July 2022

Trinity Grammar School

**Attention: Timothy Bowden**

**Email: [TBowden@trinity.nsw.edu.au](mailto:TBowden@trinity.nsw.edu.au)**

Dear Sir,

**RE: TRINITY GRAMMAR SCHOOL, SUMMER HILL**  
**RESPONSE TO FURTHER MATTERS RAISED BY DPE**  
**AND PUBLIC SUBMISSIONS**

1. As requested, we are writing to provide further clarification to traffic and parking matters raised by the Department of Planning and Environment (DPE) with regards to SSD-10371-Mod-1. We have previously prepared a report reviewing appropriate interim traffic measures for the school (dated January 2022) and subsequent responses to previous matters raised by DPE and in submissions received (dated 11 April 2022 and 10 June 2022).
2. The email from DPE dated 16 June 2022 requested further clarification to traffic and parking matters. These matters, and our responses, are set out below.

**Matter Raised**

- *Observation were undertaken in the afternoon period along Victoria Street only, there is no record of the morning peak observations and therefore no evidence to support the removal of the eastern side of the Old Canterbury Road drop-off zone as discussed during the meeting held on 2 June 2022.*

**Response**

3. In order to address this matter, parking surveys were carried out on the northern side of Old Canterbury Road between Prospect Road and Hurlstone Avenue (referred to above as eastern side of Old Canterbury Road drop-off

Suite 1801/Tower A, Zenith Centre, 821 Pacific Highway, Chatswood NSW 2067

P.O. Box 5186 West Chatswood NSW 1515 Tel: (02) 9411 2411

Directors - Geoff Budd - Stan Kafes - Tim Rogers - Joshua Hollis ACN 002 334 296

EMAIL: [cbrk@cbrk.com.au](mailto:cbrk@cbrk.com.au)

---

zone) on 22 and 23 June 2022 during the morning and afternoon peak periods. The results of these surveys are shown in Attachment A.

4. It can be seen from the parking surveys that no vehicles (parent/carers) were observed to drop-off or pick-up students during the morning and afternoon periods within this section of Old Canterbury Road (between Prospect Road and Hurlstone Avenue). These results are consistent with our observations undertaken in October and November 2021, and April 2022.
5. The temporary student drop-off zone on Old Canterbury Road, between Prospect Road and Hurlstone Avenue, has therefore been removed from the interim traffic management plan.

Matter Raised

- *Observation determined that delays and queuing had reduced, how can this statement be made when only one street was observed and in the afternoon;*

Response

6. Observations of peak period traffic conditions were undertaken at the school in October and November 2021 and in April 2022. Additional traffic surveys were carried out on 22 and 23 June 2022.
7. The June 2022 surveys observed traffic conditions at the Victoria Street access driveway to the Jubilee car park and student drop-off and pick-up arrangements on Old Canterbury Road. The results of the surveys are shown in Attachment A.
8. The survey results found that traffic conditions, due to the student drop-off and pick-up operations, have improved following the introduction of the interim traffic management measure implemented at the school, compared to those reported in 2019.

Matter Raised

- *Point 11 does not respond to the question raised, although addressing a matter raised in the meeting on 2 June 2022 and clarifying the temporary removal of two parking spaces, the queries, raised in regards to the drop-off zone are to be addressed.*

Response

9. With regards to the number spaces lost as a result of the removal of the eastern side of Old Canterbury Road drop-off zone, we note that this was intended to be a temporary informal drop-off zone, to only be used during the morning peak period during construction. It was intended that vehicles would use the available publicly accessible kerbside space within this zone to drop-off students during the morning.
10. No formal signage, line marking or the provision of dedicated drop-off bays was proposed within the zone. Therefore, the removal of this zone from the interim traffic management plan will not result in the loss of parking spaces.
11. With regards to queuing, as discussed in paragraph 4 above, the parking surveys in Attachment A indicated that no vehicles (parent/carers) were observed to drop-off or pick-up students during peak periods within this zone. As a result, the removal of this zone from the interim traffic management plan will not result in an increase in queuing.

Matter Raised

- *Confirm which traffic survey data was relied upon and that it is the worst case scenario, considering the Transport and Accessibility dated 28/02/2022 states surveys were conducted in February 2020 (rather than 2019) and updated traffic surveys were provided with the RtS (6 November 2020) and SRtS (2 June 2021) as part of SSD-10371.*

Response

12. The traffic document (Trinity Grammar School Summer Hill Campus – Report Reviewing Appropriate Interim Traffic Measures) adopted the traffic and parking survey data undertaken by TTM Consulting in July 2019, as set out in the Response to Submissions 11 – Traffic Items, dated 19 January 2021, prepared by Street Level Strategies.
13. The July 2019 traffic and parking surveys recorded the number of vehicles entering and exiting the school car park and the number of vehicles parked in the car park over the day (covering the morning and afternoon peak periods). The surveys found that the AM peak for the car park was 7.45am-8.45am (some 227 vehicles parked) and the PM peak was 3.00pm-4.00pm (some 236 vehicles parked).



Colston Budd Rogers & Kafes Pty Ltd

14. We trust the above provides the information you require. Finally, if you should have any queries, please do not hesitate to contact us.

Yours faithfully,

COLSTON BUDD ROGERS & KAFES PTY LTD

A handwritten signature in black ink, appearing to read "Stan Kafes". The signature is fluid and cursive, with the first name "Stan" and the last name "Kafes" clearly distinguishable.

S Kafes

Director

Colston Budd Rogers & Kafes Pty Ltd

ATTACHMENT A

TRININTY GRAMMAR SCHOOL  
OBSERVATION OF TRAFFIC CONDITIONS

Location: Old Canterbury Road, between Prospect Road and Hurlstone Avenue  
Survey: Number of vehicles parked on the northern side of Old Canterbury Road  
Date: 22 June 2022  
Surveyor: Stan Kafes  
Period: Afternoon Period  
Weather: Fine

Time	Number of Vehicles Parked on the Northern Side of OCR/Observations
1:45-2:00pm	- 7 cars parked; - no school vehicles parked associated with set-down pick-up;
2:00-2:15pm	- 7 cars parked; - no school vehicles parked associated with set-down pick-up;
2:15-2:30pm	- 7 cars parked; - no school vehicles parked associated with set-down pick-up;
2:30-2:45pm	- 7 cars parked; - no school vehicles parked associated with set-down pick-up;
2:45-3:00pm	- 7 cars parked; - no school vehicles parked associated with set-down pick-up;
3:00-3:15pm	- 7 cars parked; - no school vehicles parked associated with set-down pick-up;
3:15-3:30pm	- 7 cars parked; - no school vehicles parked associated with set-down pick-up;
3:00-3:45pm	- 1 resident vehicle arrived and parked on-street; - 8 cars parked; - no school vehicles parked associated with set-down pick-up;
3:45-4:00pm	- 8 cars parked; - no school vehicles parked associated with set-down pick-up;
4:00-4:15pm	- 8 cars parked; - no school vehicles parked associated with set-down pick-up.

NOTES

- No school vehicles were observed to set-down or pick-up students during the afternoon period on the northern side of Old Canterbury Road between Prospect Road and Hurlstone Avenue.

TRININTY GRAMMAR SCHOOL  
OBSERVATION OF TRAFFIC CONDITIONS

Location: Old Canterbury Road, between Prospect Road and Hurlstone Avenue  
Survey: Number of vehicles parked on the northern side of Old Canterbury Road  
Date: 23 June 2022  
Surveyor: Stan Kafes  
Period: Morning Period  
Weather: Fine

Time	Number of Vehicles Parked on the Norther Side of OCR/Observations
7:30-7:45pm	- 6 cars parked; - no school vehicles parked associated with set-down/pick-up;
7:45-8:00pm	- 1 vehicle arrived and parked on-street; - 7 cars parked; - no school vehicles parked associated with set-down/pick-up;
8:00-8:15pm	- 3 vehicles arrived and parked on-street; - 10 cars parked; - no school vehicles parked associated with set-down/pick-up;
8:15-8:30pm	- 10 cars parked; - no school vehicles parked associated with set-down/pick-up;
8:30-8:45pm	- 1 vehicles departs; - 9 cars parked; - no school vehicles parked associated with set-down/pick-up;
8:45-9:00pm	- 9 cars parked; - no school vehicles parked associated with set-down/pick-up;
9:00-9:15pm	- 9 cars parked; - no school vehicles parked associated with set-down/pick-up;
9:15-9:30pm	- 9 cars parked; - no school vehicles parked associated with set-down/pick-up.

**NOTES**

- No school vehicles were observed to set-down or pick-up students during the morning period on the northern side of Old Canterbury Road between Prospect Road and Hurlstone Avenue.



TRININTY GRAMMAR SCHOOL  
OBSERVATION OF TRAFFIC CONDITIONS

Location: Trinity Grammar School, Victoria Street access driveway  
Date: 22 June 2022  
Surveyor: Harjit Singh  
Period: Afternoon Period  
Weather: Fine

Time	Observations
2:50-3:00pm	<ul style="list-style-type: none"><li>- student pick-up commenced at 2:50pm;</li><li>- no traffic marshal at Victoria Street driveway;</li><li>- no traffic queues in Victoria Street;</li><li>- majority of exiting vehicles turned left out;</li><li>- majority of entering vehicles turned left in;</li></ul>
3:00-3:10pm	<ul style="list-style-type: none"><li>- traffic marshal in attendance;</li><li>- no traffic queues in Victoria Street;</li><li>- traffic marshal directing all existing vehicles to turn left out;</li></ul>
3:10-3:20pm	<ul style="list-style-type: none"><li>- traffic marshal in attendance;</li><li>- no traffic queue in Victoria Street;</li><li>- traffic marshal directing all exiting vehicles to turn left out;</li><li>- one bus arrives in Victoria Street at 3:18pm;</li><li>- another bus arrives in Victoria at 3:19pm;</li></ul>
3:20-3:30pm	<ul style="list-style-type: none"><li>- traffic marshal in attendance;</li><li>- no traffic queue in Victoria Street;</li><li>- traffic marshal directing all exiting vehicles to turn left out;</li><li>- traffic marshal managing entering traffic and pedestrians crossing the driveway;</li><li>- two buses in Victoria Street leave;</li><li>- one bus arrives in Victoria Street;</li></ul>
3:30-3:40pm	<ul style="list-style-type: none"><li>- traffic marshal in attendance;</li><li>- no traffic queue in Victoria Street;</li><li>- traffic marshal directing all exiting vehicles to turn left out;</li><li>- traffic marshal managing entering traffic and pedestrians crossing the driveway;</li><li>- one bus in Victoria Street leaves;</li></ul>
3:40-3:50pm	<ul style="list-style-type: none"><li>- traffic marshal in attendance;</li><li>- no traffic queue in Victoria Street;</li><li>- traffic marshal directing all exiting vehicles to turn left out;</li><li>- no bus in Victoria Street;</li></ul>

3:50-4:00pm	<ul style="list-style-type: none"> <li>- traffic marshal in attendance;</li> <li>- no traffic queue in Victoria Street;</li> <li>- traffic marshal directing all exiting vehicles to turn left out;</li> <li>- traffic marshal managing entering traffic and pedestrians crossing the driveway;</li> <li>- one bus arrives in Victoria Street at 3:52pm;</li> <li>- another bus arrives in Victoria Street at 3:57pm;</li> </ul>
4:00-4:10pm	<ul style="list-style-type: none"> <li>- no traffic marshal;</li> <li>- no traffic queue in Victoria Street;</li> <li>- the vast majority of students have been picked up;</li> <li>- minimal school traffic accessing the site;</li> <li>- two buses in Victoria Street leave;</li> </ul>
4:10-4:20pm	<ul style="list-style-type: none"> <li>- no traffic marshal;</li> <li>- no traffic queue in Victoria Street;</li> <li>- minimal school traffic accessing the site;</li> </ul>

TRININTY GRAMMAR SCHOOL  
OBSERVATION OF TRAFFIC CONDITIONS

Location: Trinity Grammar School, Victoria Street access driveway  
Date: 23 June 2022  
Surveyor: Harjit Singh  
Period: Morning Period  
Weather: Fine

Time	Observations
7:45-8:00am	<ul style="list-style-type: none"><li>- student drop-off commenced;</li><li>- no traffic marshal at Victoria Street driveway;</li><li>- no traffic queues in Victoria Street;</li><li>- majority of exiting vehicles turned right out;</li><li>- entering traffic split left and right in;</li></ul>
8:00-8:15am	<ul style="list-style-type: none"><li>- no traffic marshal in attendance;</li><li>- traffic queue in Victoria Street for a short period time;</li><li>- maximum queue of eight vehicles for some 3 to 4 minutes (left turn into the school);</li><li>- maximum queue of three vehicles for right turn into the school;</li><li>- majority of vehicles turn left out;</li><li>- one bus in Victoria Street;</li></ul>
8:15-8:30am	<ul style="list-style-type: none"><li>- no traffic marshal in attendance;</li><li>- short queue of one to two vehicles in Victoria Street. Queue cleared quickly;</li><li>- majority of vehicles turn left out;</li><li>- two buses in Victoria Street;</li></ul>
8:30-8:45am	<ul style="list-style-type: none"><li>- no traffic marshal in attendance;</li><li>- no traffic queue in Victoria Street;</li><li>- majority of vehicles turned left out;</li><li>- one bus in Victoria Street;</li></ul>
8:45-9:00am	<ul style="list-style-type: none"><li>- no traffic marshal in attendance;</li><li>- no traffic queue in Victoria Street;</li><li>- majority of vehicles turned left out;</li><li>- no buses in Victoria Street;</li></ul>
9:00-9:15am	<ul style="list-style-type: none"><li>- student drop-off completed at 9:00am;</li><li>- minimal traffic flows in Victoria Street associated with the school after 9:00am.</li></ul>