

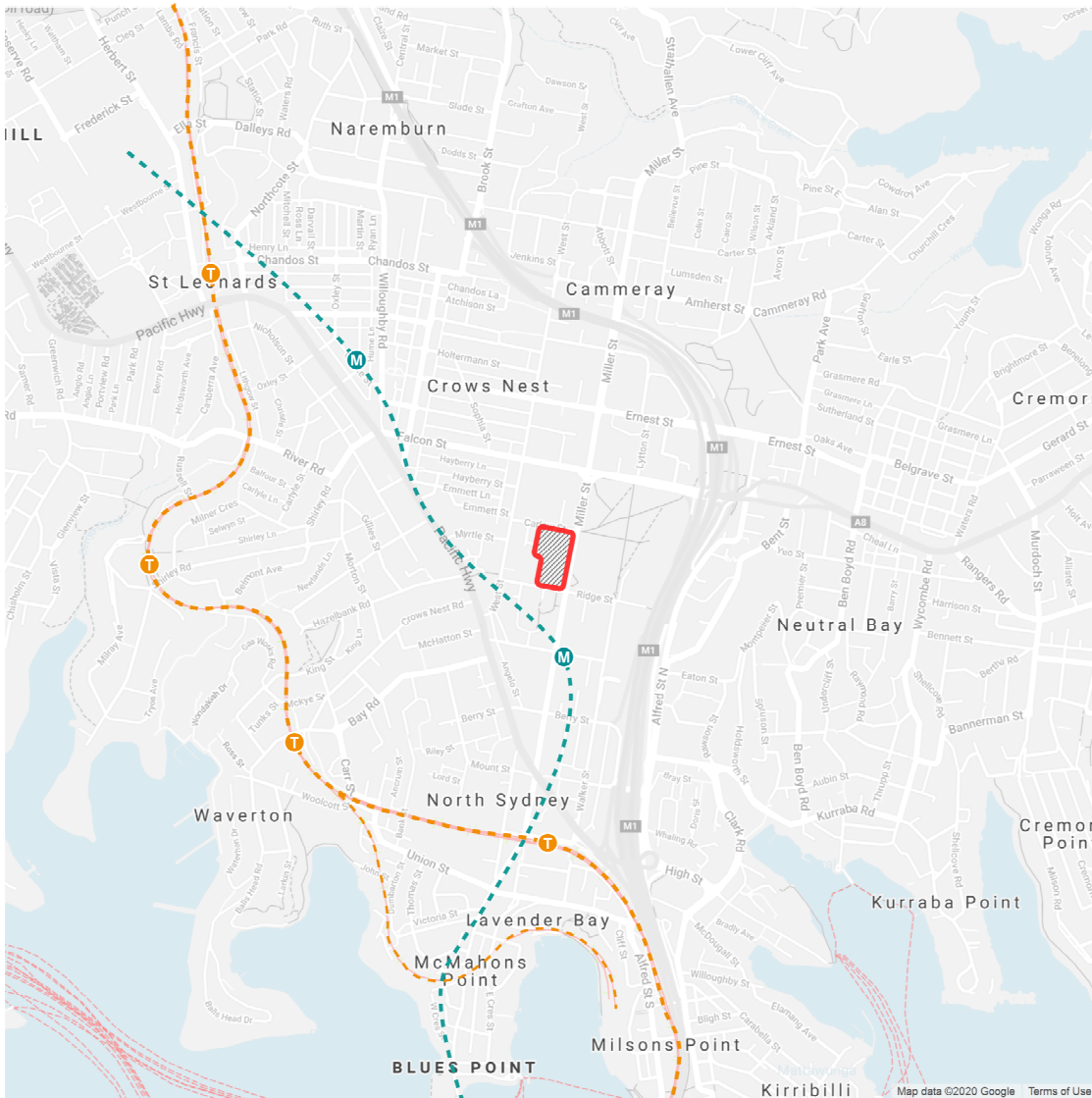

Marist College North Shore - 3D Perspective View (Artist's Impression)



Marist College North Shore - Location Map

SSDA Drawing List

DA-000	COVER SHEET	D	20/05/22
DA-001	SITE ANALYSIS PLAN	D	20/05/22
DA-010	EXISTING AND DEMOLITION PLAN - GROUND LEVEL	D	20/05/22
DA-011	EXISTING AND DEMOLITION PLAN - LEVEL 1	D	20/05/22
DA-021	SITE (ROOF) PLAN	D	20/05/22
DA-100	GA PLAN - BASEMENT ZONE 1	D	20/05/22
DA-101	GA PLAN - BASEMENT ZONE 2	D	20/05/22
DA-102	GA PLAN - GROUND ZONE 1	D	20/05/22
DA-103	GA PLAN - GROUND ZONE 2	D	20/05/22
DA-104	GA PLAN - LEVEL 1 ZONE 1	D	20/05/22
DA-105	GA PLAN - LEVEL 1 ZONE 2	D	20/05/22
DA-106	GA PLAN - LEVEL 2 ZONE 1	A	20/05/22
DA-107	GA PLAN - LEVEL 2 ZONE 2	D	20/05/22
DA-108	GA PLAN - LEVEL 3 ZONE 2	D	20/05/22
DA-109	GA PLAN - LEVEL 4 ZONE 2	D	20/05/22
DA-110	ROOF PLAN - ZONE 1	A	20/05/22
DA-111	ROOF PLAN - ZONE 2	A	20/05/22
DA-112	TEMPORARY BUILDINGS PLAN & ELEVATION	A	20/05/22
DA-200	STREETSCAPE ELEVATIONS	D	20/05/22
DA-210	BUILDING ELEVATIONS	D	20/05/22

SSDA Drawing List

DA-211	BUILDING ELEVATIONS	A	20/05/22
DA-220	ST. MARY'S CHURCH DRAWINGS	A	20/05/22
DA-221	PARISH CENTRE & CANTEEN DEMOLITION PLANS	A	20/05/22
DA-222	PARISH CENTRE/CANTEEN DEMOLITION ELEVATIONS	A	20/05/22
DA-223	PARISH CENTRE & CANTEEN PLANS	A	20/05/22
DA-224	PARISH CENTRE & CANTEEN PLANS	A	20/05/22
DA-225	PARISH CENTRE & CANTEEN ELEVATIONS	A	20/05/22
DA-226	RON DYER CENTRE DEMOLITION PLAN - BASEMENT	A	20/05/22
DA-227	RON DYER CENTRE DEMOLITION PLAN - GROUND	A	20/05/22
DA-228	RON DYER CENTRE DEMOLITION PLAN - LEVEL 1	A	20/05/22
DA-229	RON DYER CENTRE FLOOR PLAN - BASEMENT	A	20/05/22
DA-230	RON DYER CENTRE FLOOR PLAN - GROUND	A	20/05/22
DA-231	RON DYER CENTRE PLAN	A	20/05/22
DA-232	RON DYER CENTRE ELEVATIONS	A	20/05/22
DA-233	PARISH & RON DYER SECTIONS	A	20/05/22
DA-300	BUILDING SECTIONS	D	20/05/22
DA-600	FACADE SECTION	D	20/05/22
DA-800	PERSPECTIVES	D	20/05/22
DA-801	PERSPECTIVES	D	20/05/22
DA-802	PERSPECTIVES	D	20/05/22
DA-900	SHADOW DIAGRAMS - MID WINTER	D	20/05/22
DA-901	SHADOW DIAGRAMS - MARIST BROTHERS HOUSE	A	20/05/22
DA-902	CHILDCARE SOLAR STUDY - WINTER	A	20/05/22
DA-1000	GFA DIAGRAMS	D	20/05/22

Issue	Description	Date
A	SSDA SUBMISSION	17/12/20
B	FORMAL SSDA SUBMISSION	05/02/21
C	SSDA RESPONSE TO SUBMISSIONS	27/08/21
D	SSDA RESPONSE TO SUBMISSIONS 2	20/05/22

FOR
APPROVAL



Client
CARMICHAEL TOMPKINS PROPERTY
GROUP / SYDNEY CATHOLIC SCHOOLS



Project
MARIST CATHOLIC COLLEGE NORTH
SHORE MASTERPLAN

Title
COVER SHEET

Drawing No. DA-000	Issue D
Scale N/A	Drawing Size A1
Project No. 18165	Drawn By BE

CAD Reference
25/05/22 5:35:40 PM
Dimensioned Drawings to take precedence over scaling. Contractor to verify all dimensions on site before construction. All inconsistencies to be reported to the Architect immediately. This drawing and its contents remain the copyright of WMK Architecture Pty Ltd. ©

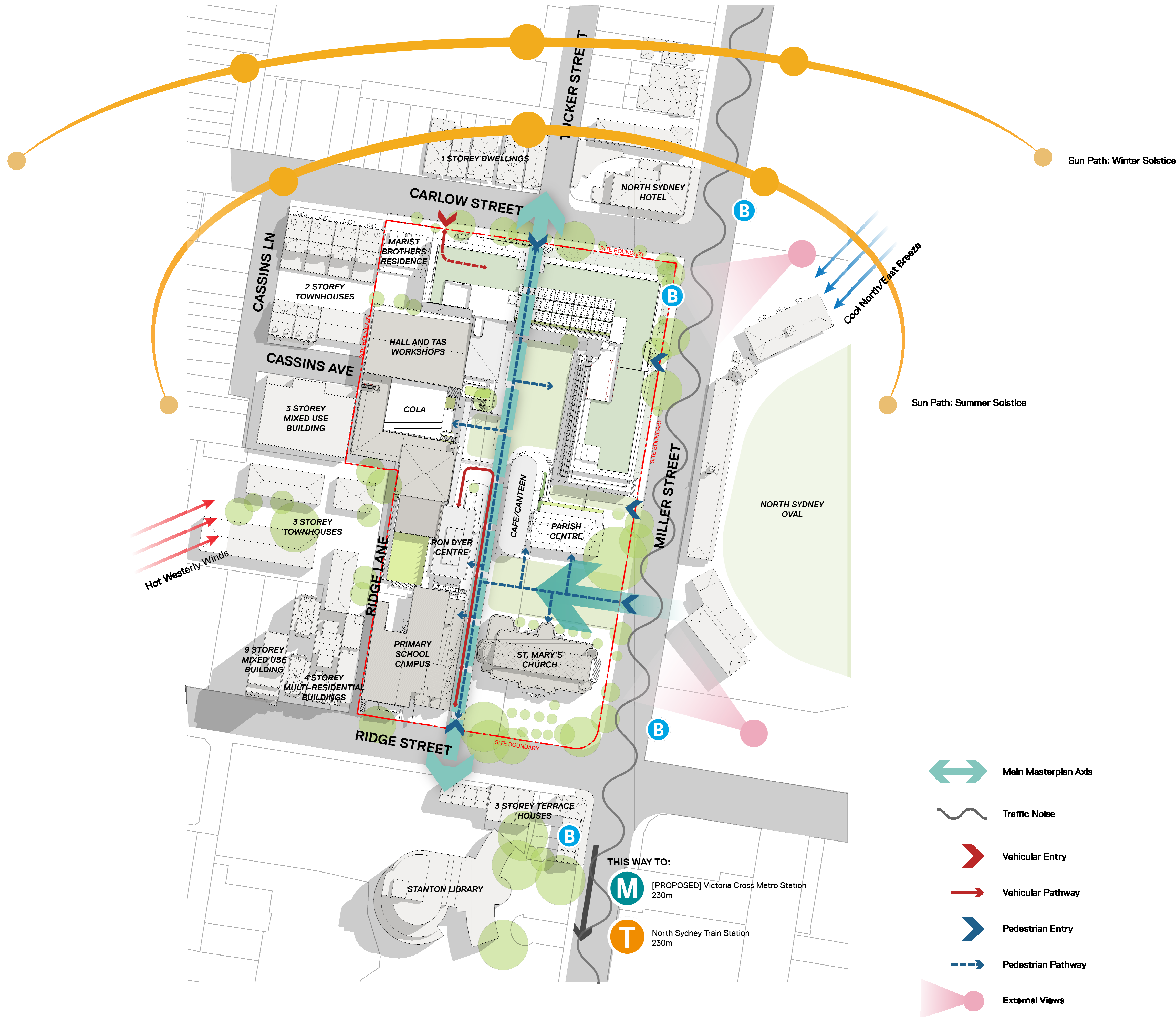

Issue	Description	Date
A	SSDA SUBMISSION	17/12/20
B	FORMAL SSDA SUBMISSION	05/02/21
C	SSDA RESPONSE TO SUBMISSIONS	27/08/21
D	SSDA RESPONSE TO SUBMISSIONS 2	20/05/22

FOR
APPROVAL

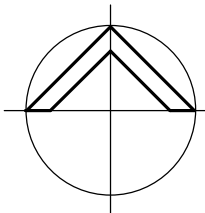

WMK

WMK Architecture
L2 364 Kent Street
Sydney NSW 2000
Telephone 02 9299 0401
Facsimile 02 9299 0402
wmkarchitecture.com
ABN 25 082 956 929

Client
CARMICHAEL TOMPKINS PROPERTY
GROUP / SYDNEY CATHOLIC SCHOOLS



Project
MARIST CATHOLIC COLLEGE NORTH
SHORE MASTERPLAN

Title
SITE ANALYSIS PLAN

Drawing No. DA-001	Issue D
Scale N/A	Drawing Size A1
Project No. 18165	Drawn By BE

CAD Reference
19/05/22 5:36:18 PM
Dimensioned Drawings to take precedence over scaling. Contractor to verify all dimensions on site before construction. All inconsistencies to be reported to the Architect immediately. This drawing and its contents remain the copyright of WMK Architecture Pty Ltd. ©

RIDGE ST.

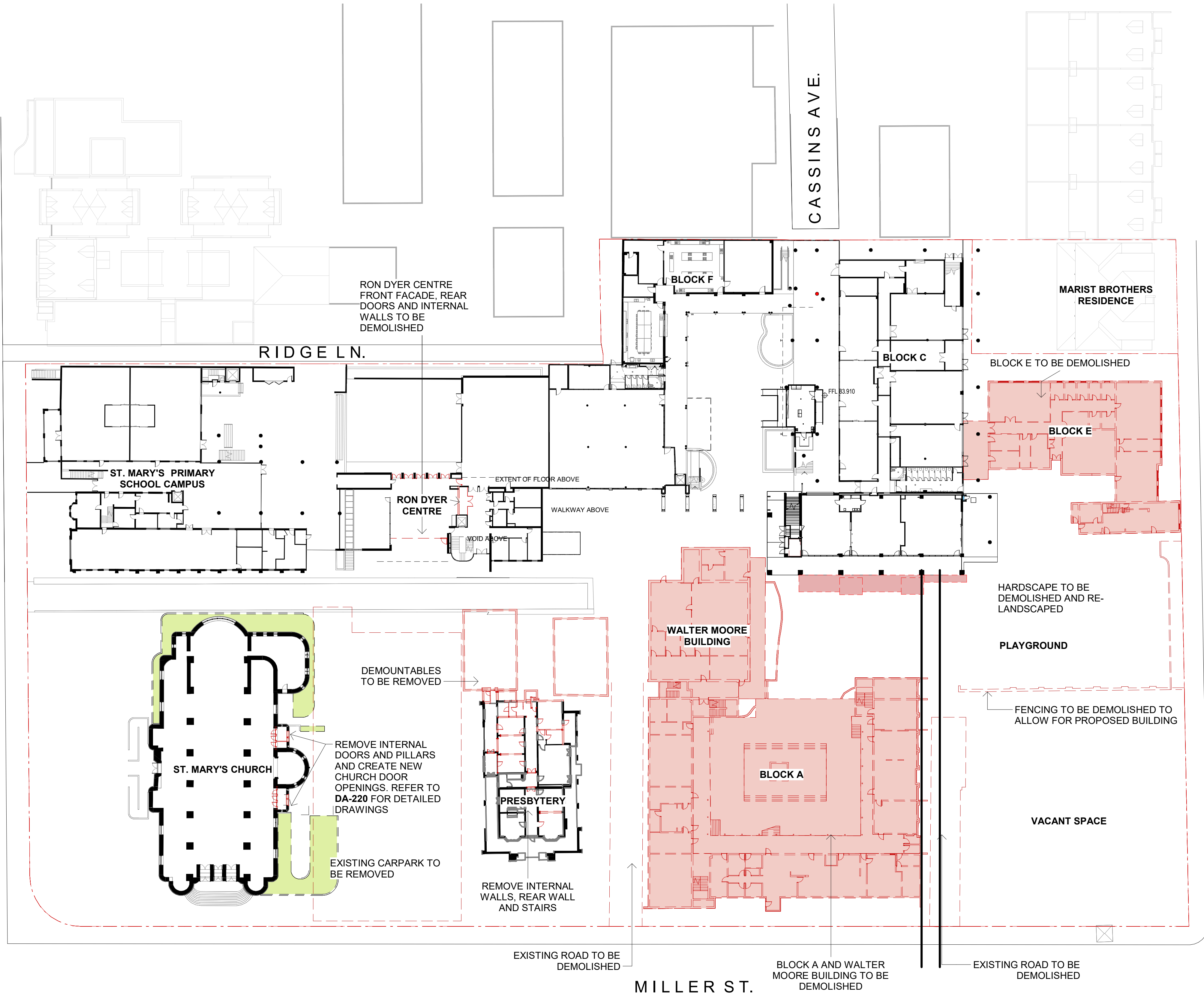

CARLOW ST.

TUCKER ST.

LEGEND:
[Red shaded area] EXTENT OF DEMOLITION

Issue	Description	Date
A	SSDA SUBMISSION	17/12/20
B	FORMAL SSDA SUBMISSION	05/02/21
C	SSDA RESPONSE TO SUBMISSIONS	27/08/21
D	SSDA RESPONSE TO SUBMISSIONS 2	20/05/22

FOR
APPROVAL



Client
CARMICHAEL TOMPKINS PROPERTY
GROUP / SYDNEY CATHOLIC SCHOOLS



Project
MARIST CATHOLIC COLLEGE NORTH
SHORE MASTERPLAN

Title
EXISTING AND DEMOLITION PLAN
- GROUND LEVEL

Drawing No. DA-010	Issue D
Scale As indicated	Drawing Size A1
Project No. 18165	Drawn By BE

CAD Reference
19/05/22 5:36:59 PM
Dimensioned Drawings to take precedence over scaling. Contractor to verify all dimensions on site before construction. All inconsistencies to be reported to the Architect immediately. This drawing and its contents remain the copyright of WMK Architecture Pty Ltd ©

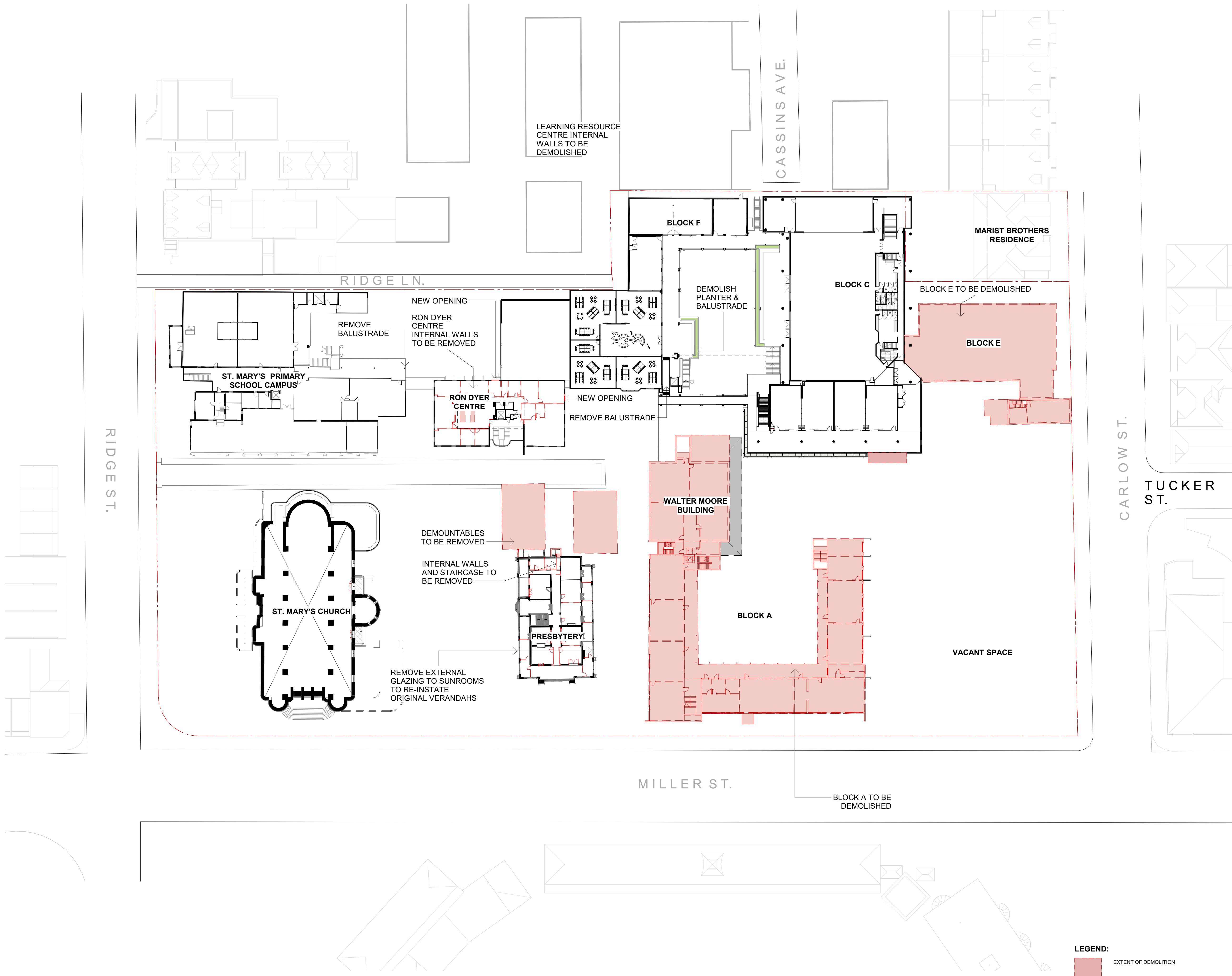

Issue	Description	Date
A	SSDA SUBMISSION	17/12/20
B	FORMAL SSDA SUBMISSION	05/02/21
C	SSDA RESPONSE TO SUBMISSIONS	27/08/21
D	SSDA RESPONSE TO SUBMISSIONS 2	20/05/22

FOR
APPROVAL

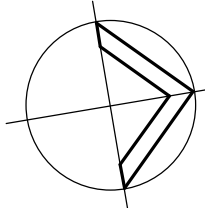

0 4 8 12 16m
1:400



Client
CARMICHAEL TOMPKINS PROPERTY
GROUP / SYDNEY CATHOLIC SCHOOLS



Project
MARIST CATHOLIC COLLEGE NORTH
SHORE MASTERPLAN

Title
EXISTING AND DEMOLITION PLAN
- LEVEL 1

Drawing No. DA-011	Issue D
Scale As indicated	Drawing Size A1
Project No. 18165	Drawn By BE

CAD Reference
19/05/22 5:36:52 PM
Dimensioned Drawings to take precedence over scaling. Contractor to verify all dimensions on site before construction. All inconsistencies to be reported to the Architect immediately. This drawing and its contents remain the copyright of WMK Architecture Pty Ltd. ©

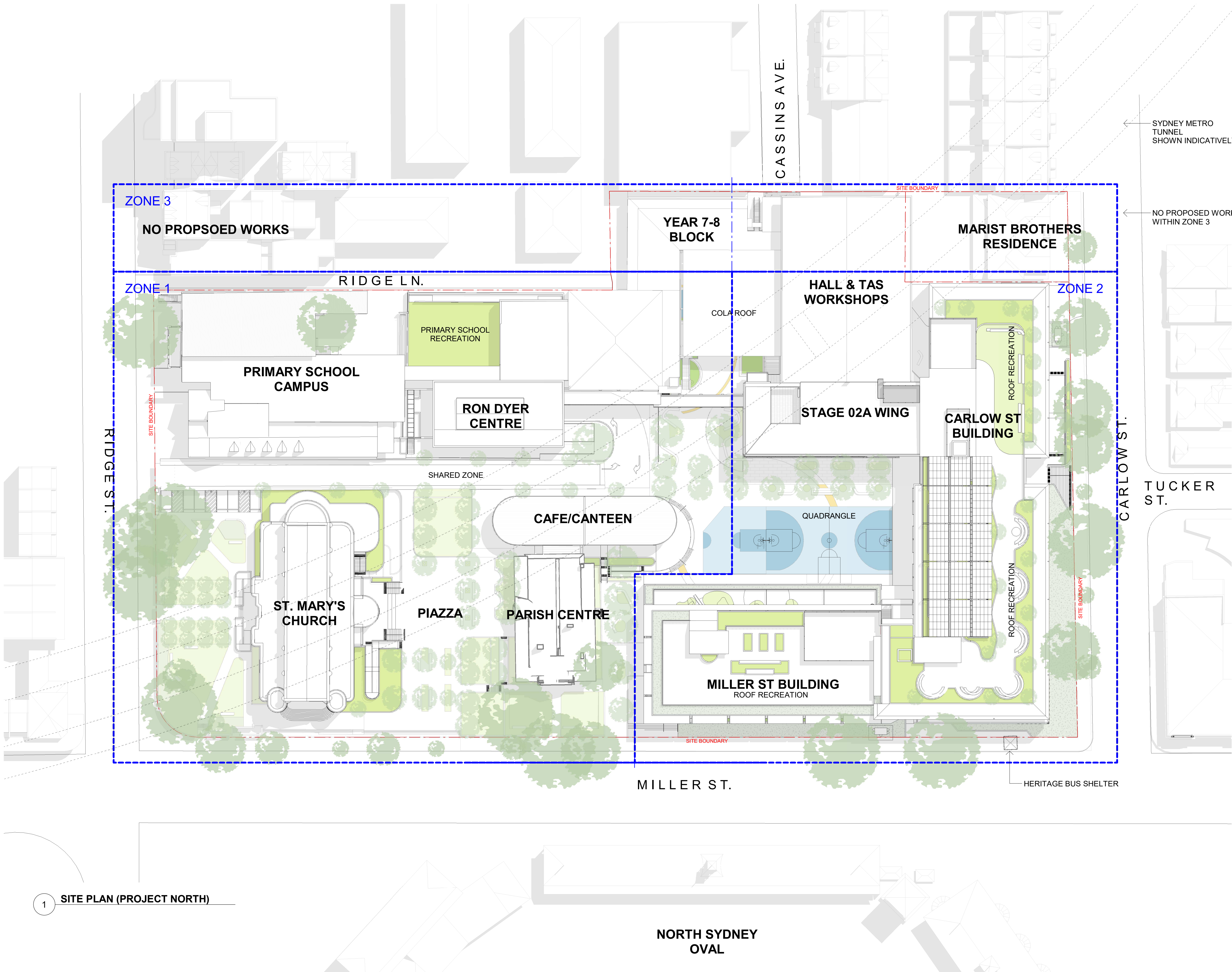

Issue	Description	Date
A	SSDA SUBMISSION	17/12/20
B	FORMAL SSDA SUBMISSION	05/02/21
C	SSDA RESPONSE TO SUBMISSIONS	27/08/21
D	SSDA RESPONSE TO SUBMISSIONS 2	20/05/22

FOR APPROVAL

DESIGN AMENDMENTS:

- 1 FLOOR DELETED FROM MILLER ST BUILDING
- UPDATE ON ROOF RECREATION DESIGN
- METRO TUNNEL OUTLINE SHOWN INDICATIVELY
- ROOF TO CARLOW ST BUILDING AMENDED TO SUIT FACADE DESIGN

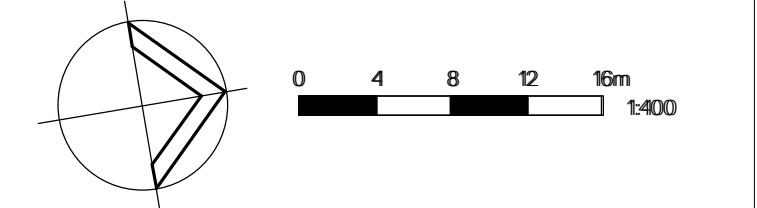

WMK

WMK Architecture
L2 364 Kent Street
Sydney NSW 2000
Telephone 02 9299 0401
Facsimile 02 9299 0402
wmkarchitecture.com
ABN 25 082 956 929

Client
CARMICHAEL TOMPKINS PROPERTY GROUP / SYDNEY CATHOLIC SCHOOLS

**MARIST**
CATHOLIC COLLEGE
NORTH SHORE

Project
MARIST CATHOLIC COLLEGE NORTH SHORE MASTERPLAN

Title
SITE (ROOF) PLAN

Drawing No. DA-021	Issue D
Scale 1: 400	Drawing Size A1
Project No. 18165	Drawn By BE

CAD Reference
19/05/22 5:43:10 PM
Dimensioned Drawings to take precedence over scaling. Contractor to verify all dimensions on site before construction. All inconsistencies to be reported to the Architect immediately. This drawing and its contents remain the copyright of WMK Architecture Pty Ltd. ©

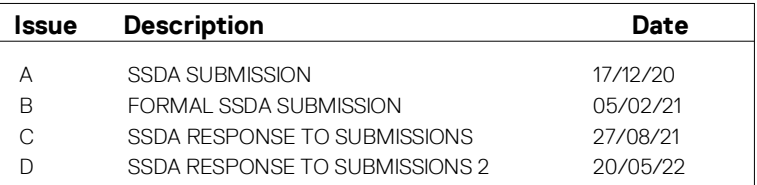

FOR
APPROVAL



Client
CARMICHAEL TOMPKINS PROPERTY
GROUP / SYDNEY CATHOLIC SCHOOLS



Project

MARIST CATHOLIC COLLEGE NORTH SHORE MASTERPLAN

Title
GA PLAN - BASEMENT ZONE 1

Drawing No. DA-100	Issue D
Scale 1 : 200	Drawing Size A1
Project No. 18165	Drawn By BE

CAD Reference

24/05/22 9:51:40 AM

Dimensioned Drawings to take precedence over scaling. Contractor to verify all dimensions on site before construction. All inconsistencies to be reported to the Architect immediately. This drawing and its contents remain the copyright of WMK Architecture Pty Ltd ©

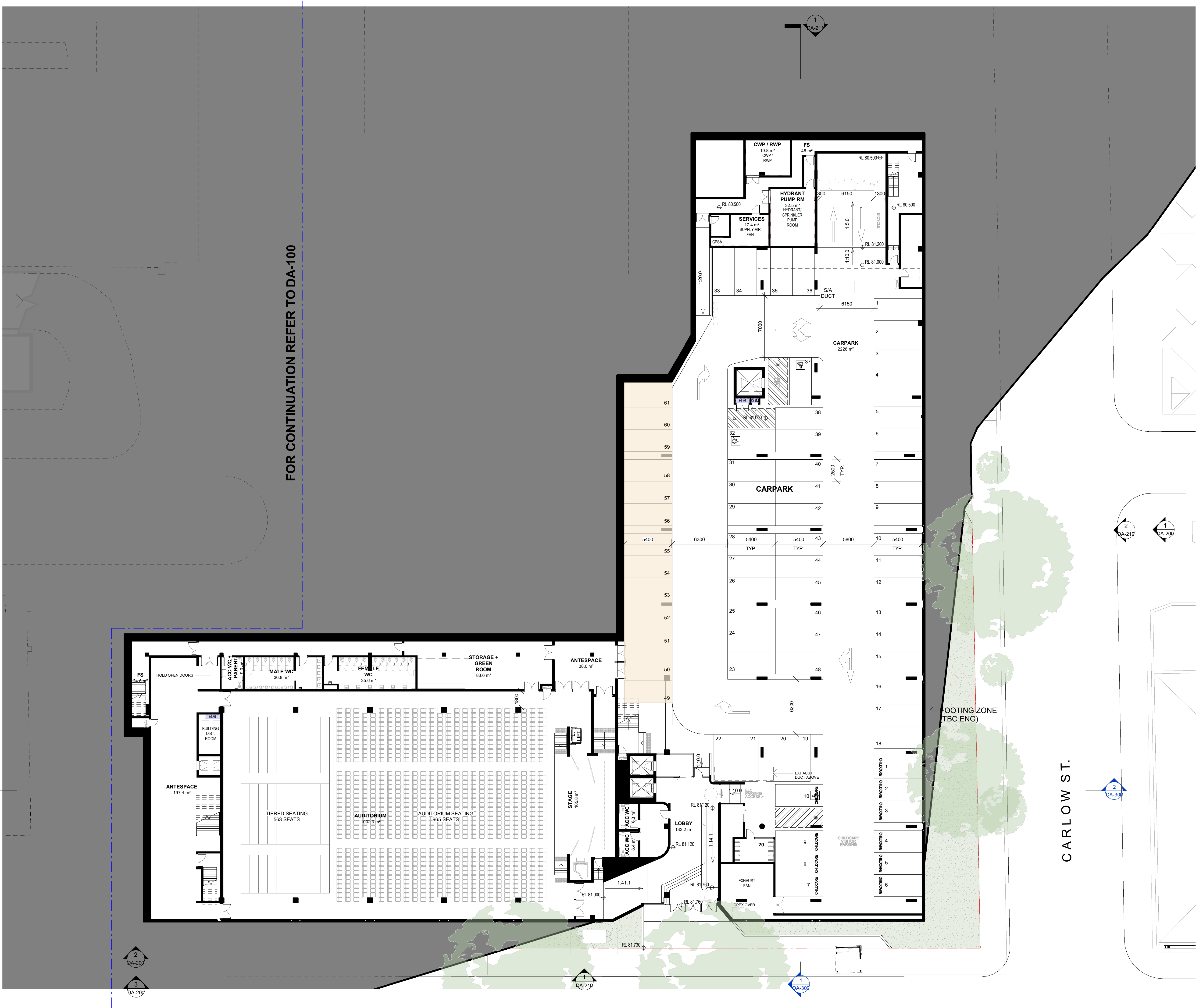

Issue	Description	Date
A	SSDA SUBMISSION	17/12/20
B	FORMAL SSDA SUBMISSION	05/02/21
C	SSDA RESPONSE TO SUBMISSIONS	27/08/21
D	SSDA RESPONSE TO SUBMISSIONS 2	20/05/22

FOR
APPROVAL

- DESIGN AMENDMENTS:**
- STUDENT DROP-OFF AND PICK-UP ZONE HIGHLIGHTED AND DESCRIPTION CHANGES TO CLARIFY USE AS VISITOR PARKING
 - INTERNAL DESIGN AMENDMENT TO MILLER ST LOBBY

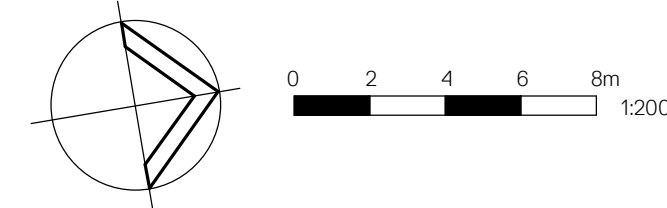

Client
CARMICHAEL TOMPKINS PROPERTY
GROUP / SYDNEY CATHOLIC SCHOOLS



Project
MARIST CATHOLIC COLLEGE NORTH
SHORE MASTERPLAN

Title
GA PLAN - BASEMENT ZONE 2

Drawing No. DA-101	Issue D
Scale 1: 200	Drawing Size A1
Project No. 18165	Drawn By BE

CAD Reference
30/05/22 10:16:09 AM
Dimensioned Drawings to take precedence over scaling. Contractor to verify all dimensions on site before construction. All inconsistencies to be reported to the Architect immediately. This drawing and its contents remain the copyright of WMK Architecture Pty Ltd ©

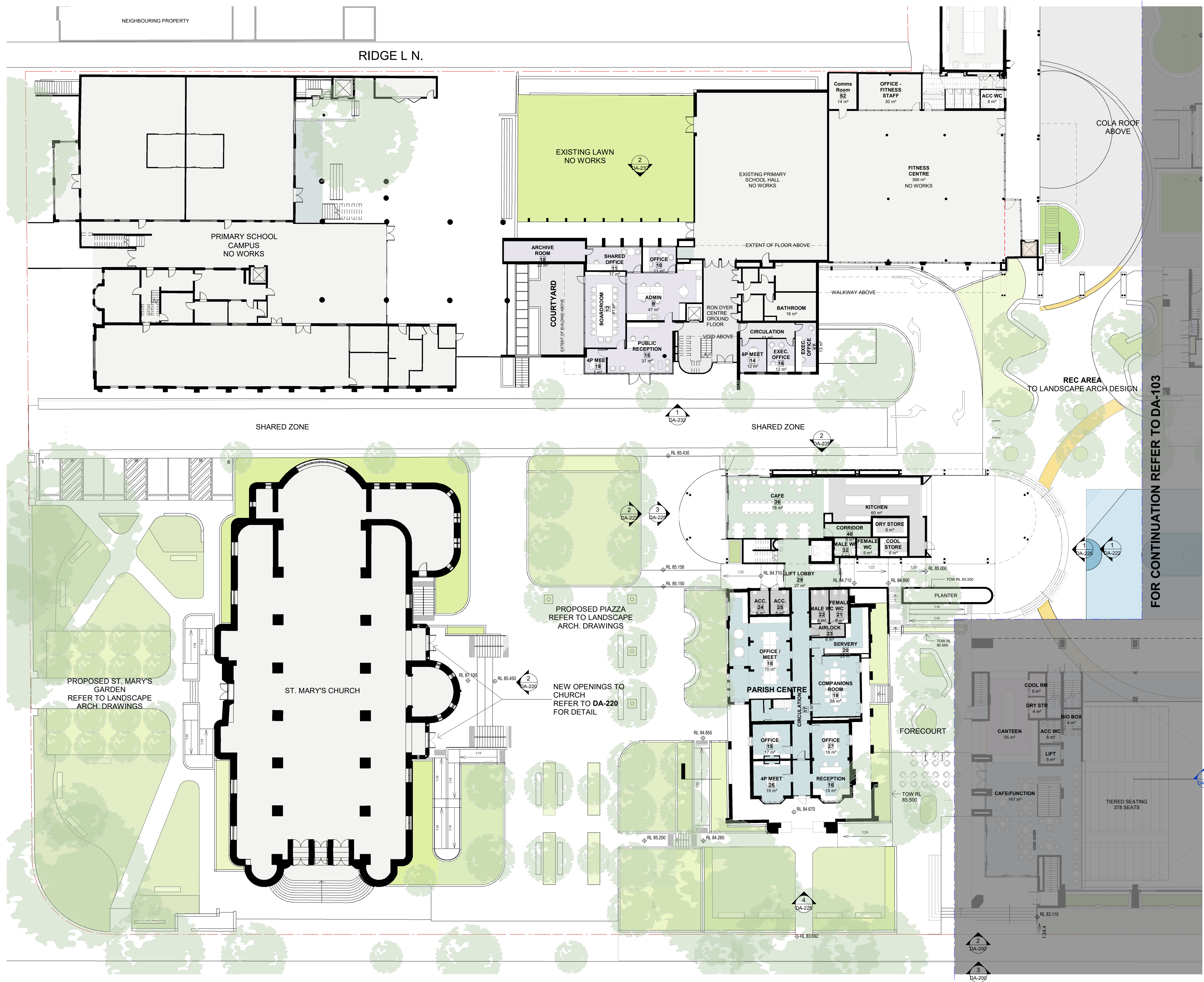

Issue	Description	Date
A	SSDA SUBMISSION	17/12/20
B	FORMAL SSDA SUBMISSION	05/02/21
C	SSDA RESPONSE TO SUBMISSIONS	27/08/21
D	SSDA RESPONSE TO SUBMISSIONS 2	20/05/22

FOR APPROVAL

DESIGN AMENDMENTS:

- SERVICE DOOR LOCATION TO CANTEN KITCHEN MOVED, AND RAMP ACCESS SIMPLIFIED.
- ADJUST LOCATION OF SECURITY FENCE IN THE PRESBYTERY FORECOURT
- RETURN THE LANDSCAPE STEPS NEXT TO AUDITORIUM FOYER TO ADDRESS THE CORNER.

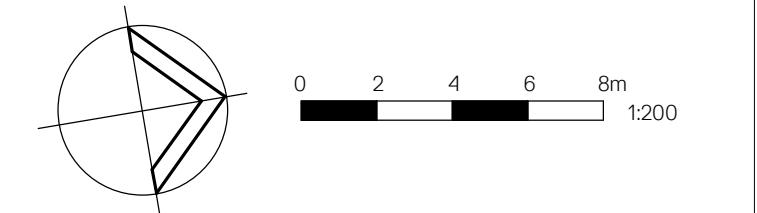

WMK
WMK Architecture
L2 364 Kent Street
Sydney NSW 2000
Telephone 02 9299 0401
Facsimile 02 9299 0402
wmkarchitecture.com
ABN 25 082 956 929

Client
CARMICHAEL TOMPKINS PROPERTY GROUP / SYDNEY CATHOLIC SCHOOLS

MARIST
CATHOLIC COLLEGE
NORTH SHORE

Project
MARIST CATHOLIC COLLEGE NORTH SHORE MASTERPLAN

Title
GA PLAN - GROUND ZONE 1

Drawing No. DA-102	Issue D
Scale 1 : 200	Drawing Size A1
Project No. 18165	Drawn By BE

CAD Reference
24/05/22 10:22:00 AM
Dimensioned Drawings to take precedence over scaling. Contractor to verify all dimensions on site before construction. All inconsistencies to be reported to the Architect immediately. This drawing and its contents remain the copyright of WMK Architecture Pty Ltd ©

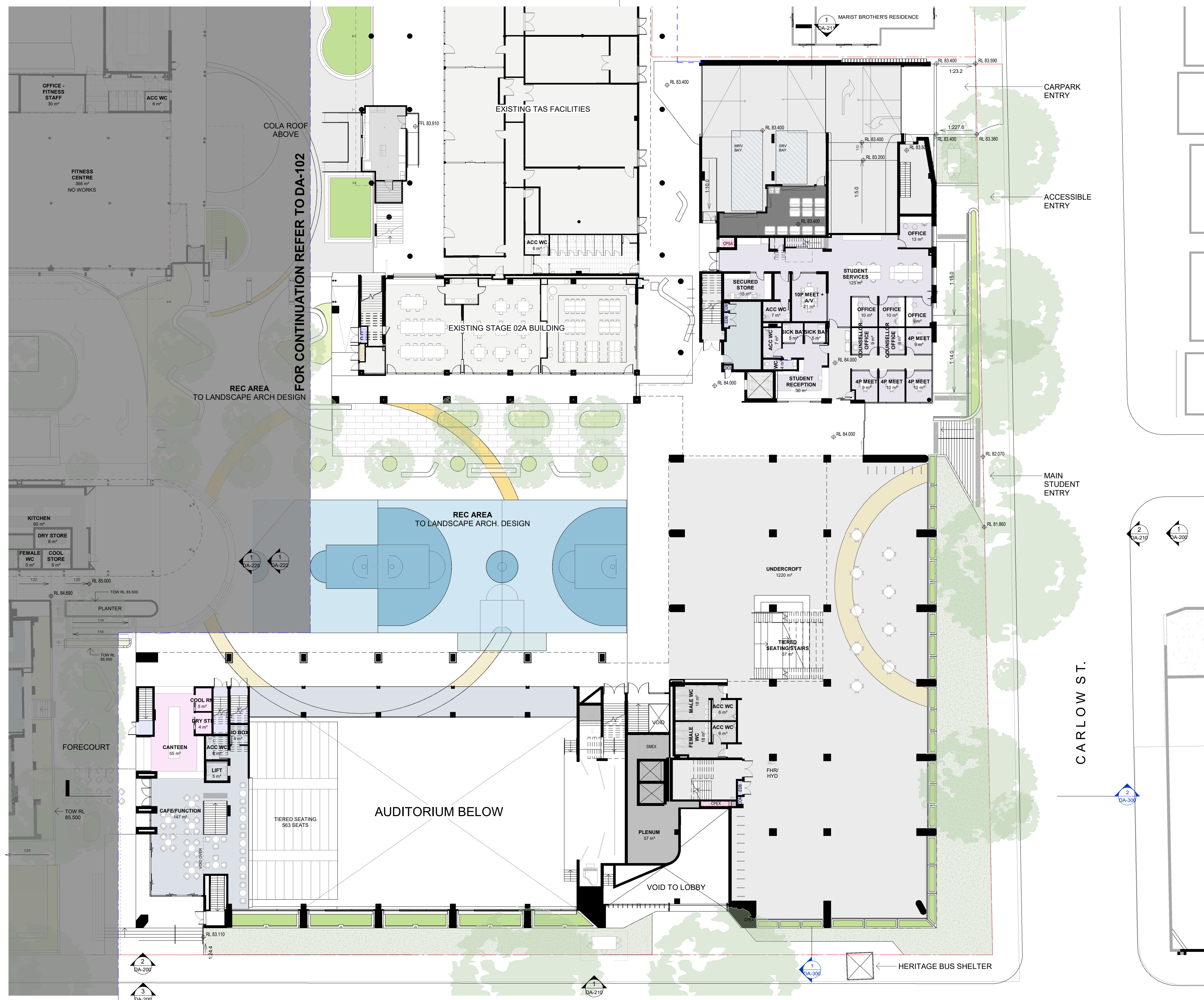

Issue	Description	Date
A	SSDA SUBMISSION	17/12/20
B	FORMAL SSDA SUBMISSION	05/02/21
C	SSDA RESPONSE TO SUBMISSIONS	27/08/21
D	SSDA RESPONSE TO SUBMISSIONS 2	20/05/22

FOR
APPROVAL

DESIGN AMENDMENTS:

- MILLER ST LANDSCAPING INCORPORATES PATH BEHIND EXISTING BUS STOP
- FACADE ARTICULATION ON MILLER STREET AMENDED
- TIERED SEATS IN UNDERCROFT INCORPORATE SEATING ON THE GROUND LEVEL

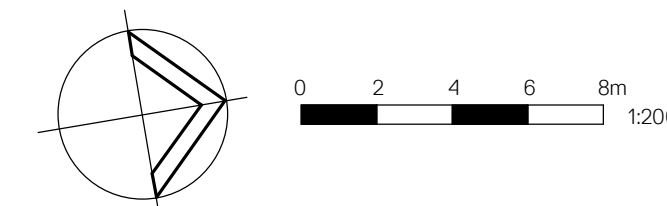

Client
CARMICHAEL TOMPKINS PROPERTY
GROUP / SYDNEY CATHOLIC SCHOOLS



Project
MARIST CATHOLIC COLLEGE NORTH
SHORE MASTERPLAN

Title	GA PLAN - GROUND ZONE 2
--------------	-------------------------

Drawing No. DA-103	Issue D
Scale 1 : 200	Drawing Size A1
Project No. 18165	Drawn By BE

CAD Reference

24/05/22 10:16:07 AM

Dimensioned Drawings to take precedence over scaling. Contractor to verify all dimensions on site before construction. All inconsistencies to be reported to the Architect immediately. This drawing and its contents remain the copyright of WMK Architecture Pty Ltd. ©

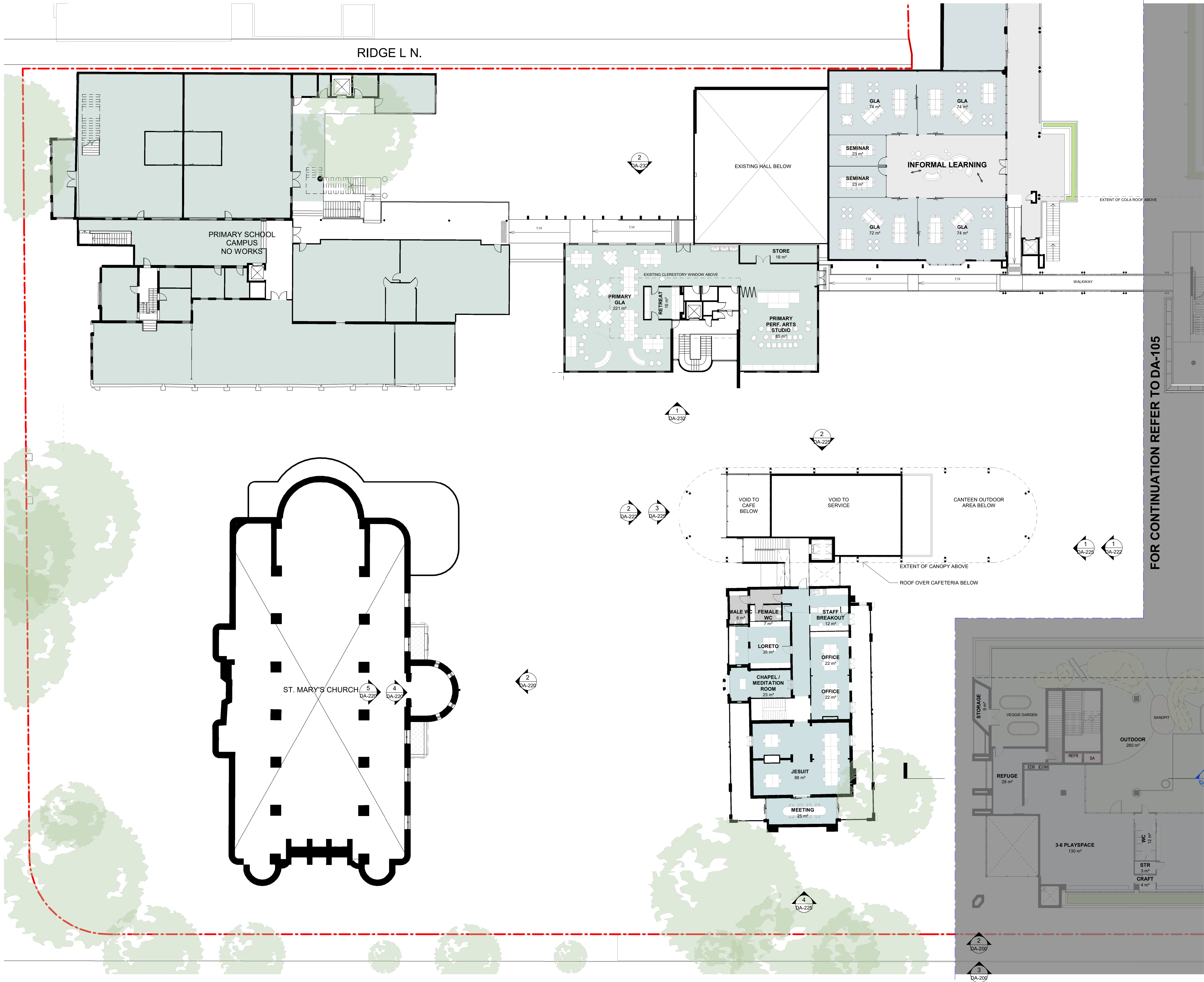

Issue	Description	Date
A	SSDA SUBMISSION	17/12/20
B	FORMAL SSDA SUBMISSION	05/02/21
C	SSDA RESPONSE TO SUBMISSIONS	27/08/21
D	SSDA RESPONSE TO SUBMISSIONS 2	20/05/22

FOR APPROVAL

DESIGN AMENDMENTS:
- TRAFFICKABLE FLOOR OVER CANTEEN KITCHEN AND CAFETERIA DELETED AND CONVERTED TO SERVICE SPACE AND PLANTER.

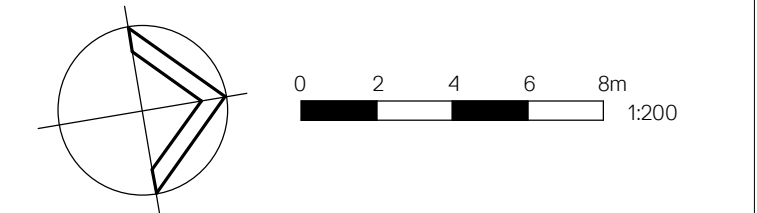

WMK **WMK Architecture**
L2 364 Kent Street
Sydney NSW 2000
Telephone 02 9299 0401
Facsimile 02 9299 0402
wmkarchitecture.com
ABN 25 082 956 929

Client
CARMICHAEL TOMPKINS PROPERTY GROUP / SYDNEY CATHOLIC SCHOOLS

MARIST
CATHOLIC COLLEGE
NORTH SHORE

Project
MARIST CATHOLIC COLLEGE NORTH SHORE MASTERPLAN

Title
GA PLAN - LEVEL 1 ZONE 1

Drawing No. DA-104	Issue D
Scale 1 : 200	Drawing Size A1
Project No. 18165	Drawn By BE

CAD Reference
19/05/22 5:47:11 PM
Dimensioned Drawings to take precedence over scaling. Contractor to verify all dimensions on site before construction. All inconsistencies to be reported to the Architect immediately. This drawing and its contents remain the copyright of WMK Architecture Pty Ltd ©



Issue	Description	Date
A	SSDA SUBMISSION	17/12/20
B	FORMAL SSDA SUBMISSION	05/02/21
C	SSDA RESPONSE TO SUBMISSIONS	27/08/21
D	SSDA RESPONSE TO SUBMISSIONS 2	20/05/22

FOR APPROVAL

DESIGN AMENDMENTS:
- DESIGN OF CHILDCARE OUTDOOR AREA INCORPORATES NATURALISTIC MATERIALS FEATURES.
- MILLER ST ELEVATION AMENDED

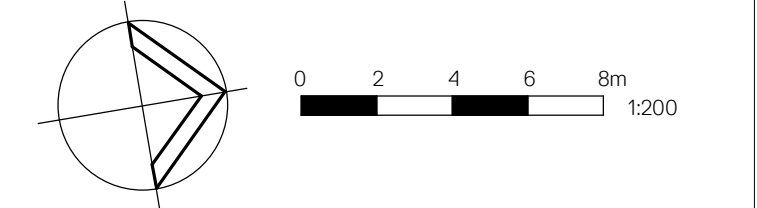

Client
CARMICHAEL TOMPKINS PROPERTY GROUP / SYDNEY CATHOLIC SCHOOLS





Project
MARIST CATHOLIC COLLEGE NORTH SHORE MASTERPLAN

Title
GA PLAN - LEVEL 1 ZONE 2

Drawing No. DA-105	Issue D
Scale 1: 200	Drawing Size A1
Project No. 18165	Drawn By BE

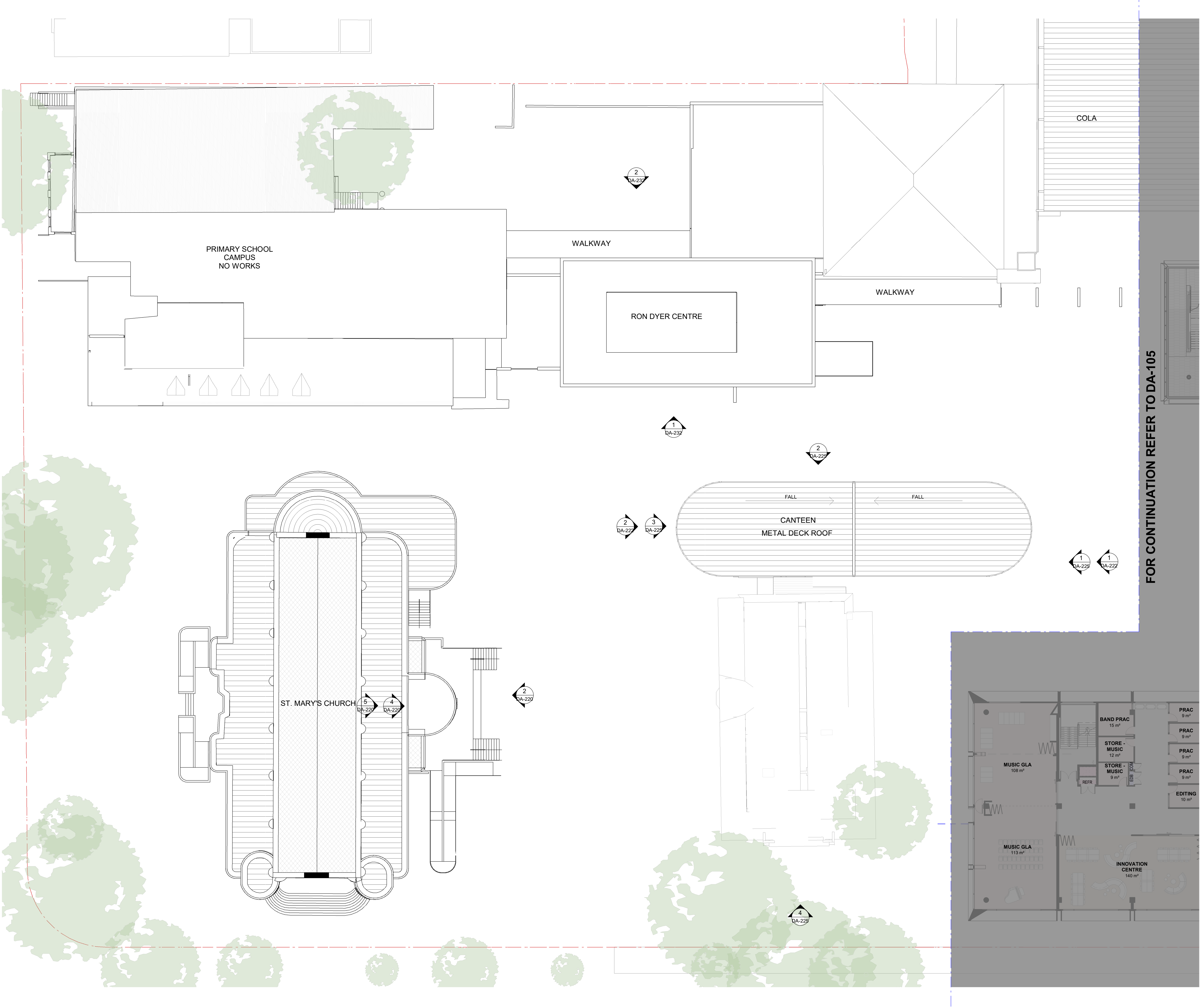
CAD Reference
19/05/22 5:49:06 PM
Dimensioned Drawings to take precedence over scaling. Contractor to verify all dimensions on site before construction. All inconsistencies to be reported to the Architect immediately. This drawing and its contents remain the copyright of WMK Architecture Pty Ltd ©

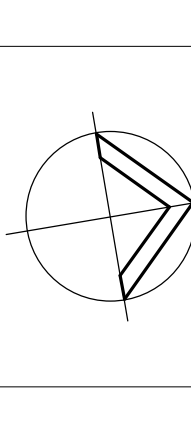

Issue	Description	Date
A	SSDA RESPONSE TO SUBMISSIONS 2	20/05/22
<div>FOR APPROVAL</div>		
<div><div></div><div></div></div>		
<div><div><div>WMK</div><div>WMK Architecture L2 364 Kent Street Sydney NSW 2000 Telephone 02 9299 0401 Facsimile 02 9299 0402 wmkarchitecture.com ABN 25 082 956 929</div></div></div>		
<div><div>Client</div><div>CARMICHAEL TOMPKINS PROPERTY GROUP / SYDNEY CATHOLIC SCHOOLS</div></div>		
<div><div><div>MARIST CATHOLIC COLLEGE NORTH SHORE</div></div><div><div>Project</div><div>MARIST CATHOLIC COLLEGE NORTH SHORE MASTERPLAN</div></div></div>		
<div><div><div>Title</div><div>GA PLAN - LEVEL 2 ZONE 1</div></div></div>		
<div><div><div>Drawing No.</div><div>DA-106</div></div><div><div>Issue</div><div>A</div></div></div>		
<div><div><div>Scale</div><div>1 : 200</div></div><div><div>Drawing Size</div><div>A1</div></div></div>		
<div><div><div>Project No.</div><div>18165</div></div><div><div>Drawn By</div><div>BE</div></div></div>		
<div><div>CAD Reference</div><div>19/05/22 5:02:23 PM</div><div>Dimensioned Drawings to take precedence over scaling. Contractor to verify all dimensions on site before construction. All inconsistencies to be reported to the Architect immediately. This drawing and its contents remain the copyright of WMK Architecture Pty Ltd ©</div></div>		

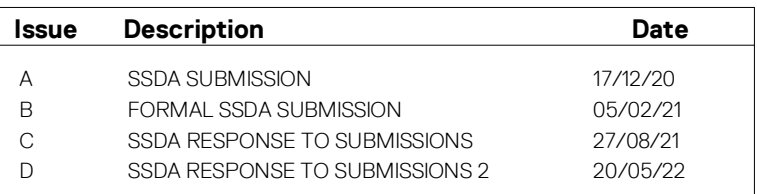

FOR
APPROVAL

DESIGN AMENDMENTS:
- MILLER ST BUILDING ELEVATION AMENDED

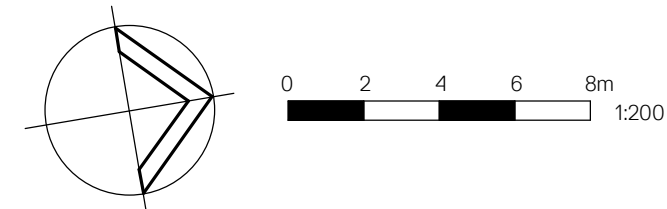

Client
CARMICHAEL TOMPKINS PROPERTY
GROUP / SYDNEY CATHOLIC SCHOOLS



Project

MARIST CATHOLIC COLLEGE NORTH SHORE MASTERPLAN

Title
GA PLAN - LEVEL 2 ZONE 2

Drawing No. DA-107	Issue D
Scale 1 : 200	Drawing Size A1
Project No. 18165	Drawn By BE

CAD Reference

Dimensioned Drawings to take precedence over scaling. Contractor to verify all dimensions on site before construction. All inconsistencies to be reported to the Architect immediately. This drawing and its contents remain the copyright of WMK Architecture Pty Ltd ©



Issue	Description	Date
A	SSDA SUBMISSION	17/12/20
B	FORMAL SSDA SUBMISSION	05/02/21
C	SSDA RESPONSE TO SUBMISSIONS	27/08/21
D	SSDA RESPONSE TO SUBMISSIONS 2	20/05/22

FOR APPROVAL

DESIGN AMENDMENTS:
- FLOOR DELETED FROM MILLER ST BUILDING, AND CONVERTED TO ROOF RECREATION.

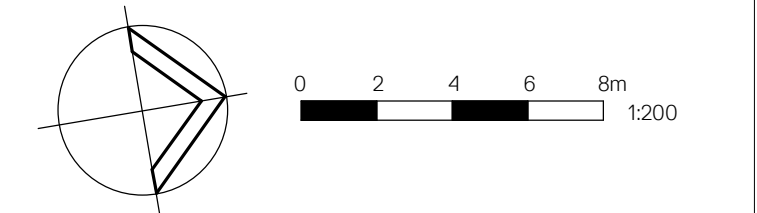

Client
CARMICHAEL TOMPKINS PROPERTY GROUP / SYDNEY CATHOLIC SCHOOLS



Project
MARIST CATHOLIC COLLEGE NORTH SHORE MASTERPLAN

Title
GA PLAN - LEVEL 3 ZONE 2

Drawing No. DA-108	Issue D
Scale 1: 200	Drawing Size A1
Project No. 18165	Drawn By BE

CAD Reference
19/05/22 5:53:50 PM
Dimensioned Drawings to take precedence over scaling. Contractor to verify all dimensions on site before construction. All inconsistencies to be reported to the Architect immediately. This drawing and its contents remain the copyright of WMK Architecture Pty Ltd ©

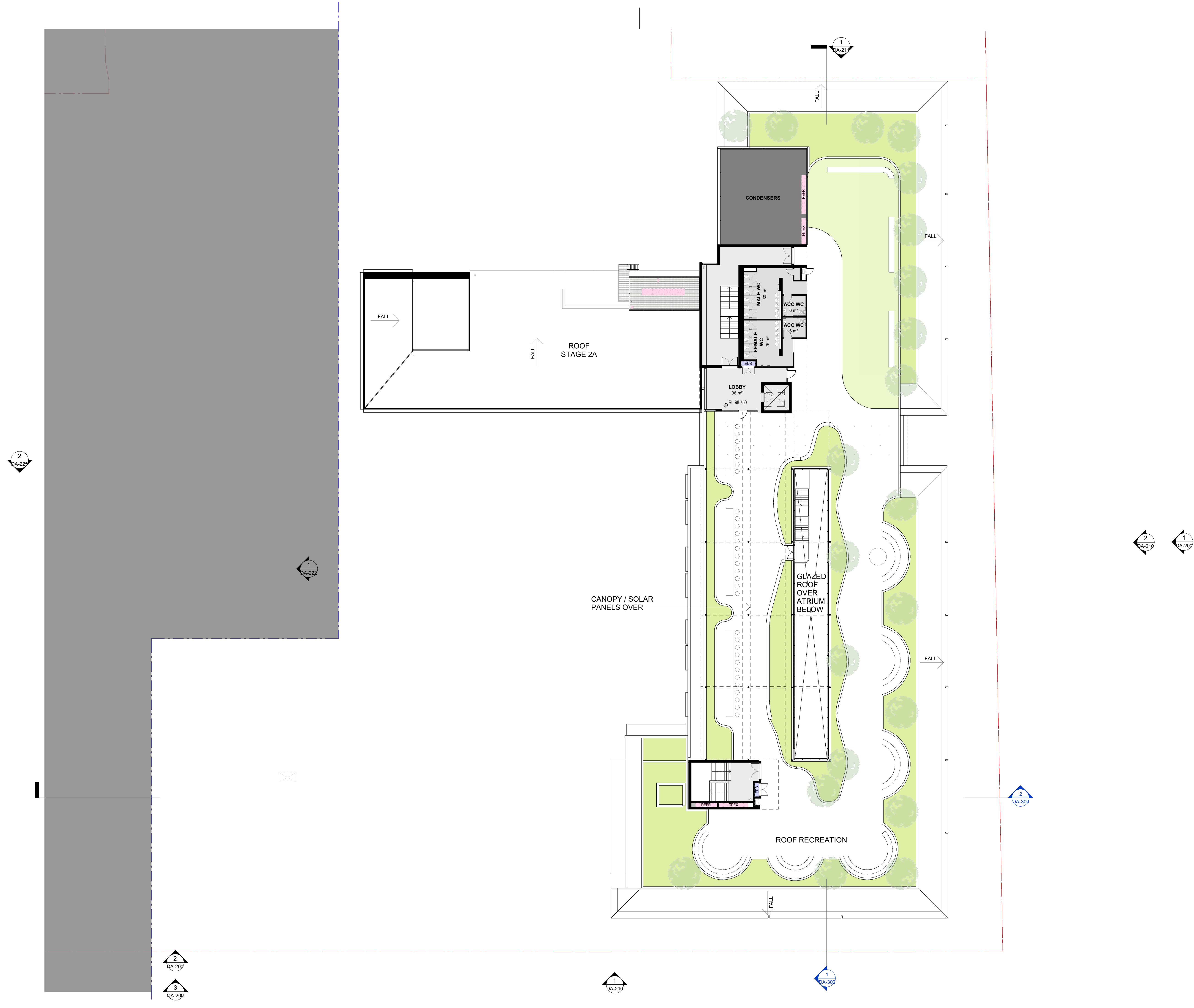

Issue	Description	Date
A	SSDA SUBMISSION	17/12/20
B	FORMAL SSDA SUBMISSION	05/02/21
C	SSDA RESPONSE TO SUBMISSIONS	27/08/21
D	SSDA RESPONSE TO SUBMISSIONS 2	20/05/22

FOR
APPROVAL

DESIGN AMENDMENTS:
- ROOF RECREATION AMENDED.

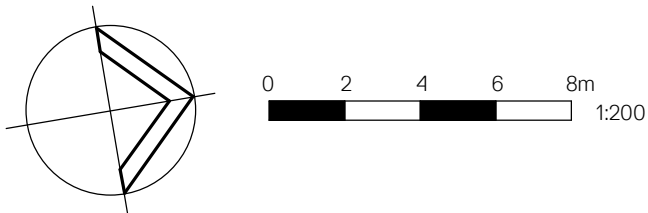

WMK

Wmk Architecture
L2 364 Kent Street
Sydney NSW 2000
Telephone 02 9299 0401
Facsimile 02 9299 0402
wmkarchitecture.com
ABN 25 082 956 929

Client
CARMICHAEL TOMPKINS PROPERTY
GROUP / SYDNEY CATHOLIC SCHOOLS



Project
MARIST CATHOLIC COLLEGE NORTH
SHORE MASTERPLAN

Title
GA PLAN - LEVEL 4 ZONE 2

Drawing No. DA-109	Issue D
Scale 1 : 200	Drawing Size A1
Project No. 18165	Drawn By BE

CAD Reference
19/05/22 5:54:01 PM
Dimensioned Drawings to take precedence over scaling. Contractor to verify all dimensions on site before construction. All inconsistencies to be reported to the Architect immediately. This drawing and its contents remain the copyright of Wmk Architecture Pty Ltd ©

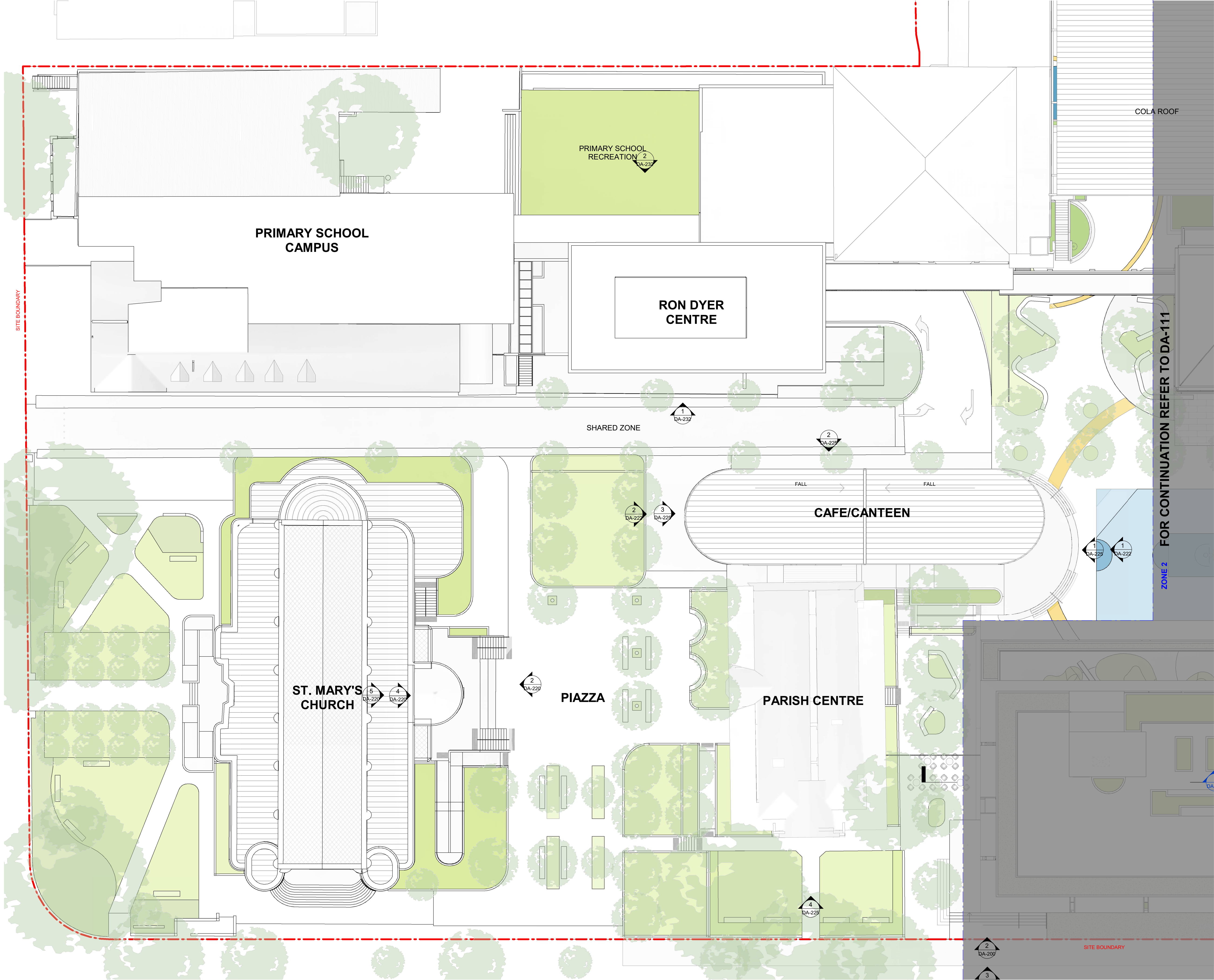

Issue	Description	Date
A	SSDA RESPONSE TO SUBMISSIONS 2	20/05/22

FOR APPROVAL

WMK

WMK Architecture
L2 364 Kent Street
Sydney NSW 2000
Telephone 02 9299 0401
Facsimile 02 9299 0402
wmkarchitecture.com
ABN 25 082 956 929

Client

CARMICHAEL TOMPKINS PROPERTY GROUP / SYDNEY CATHOLIC SCHOOLS

MARIST
CATHOLIC COLLEGE
NORTH SHORE

Project

MARIST CATHOLIC COLLEGE NORTH SHORE MASTERPLAN

Title

ROOF PLAN - ZONE 1

Drawing No.

DA-110

Issue

A

Scale

1 : 200

Drawing Size

A1

Project No.

18165

Drawn By

BE

CAD Reference

19/05/22 5:58:04 PM

Dimensioned Drawings to take precedence over scaling. Contractor to verify all dimensions on site before construction. All inconsistencies to be reported to the Architect immediately. This drawing and its contents remain the copyright of WMK Architecture Pty Ltd ©

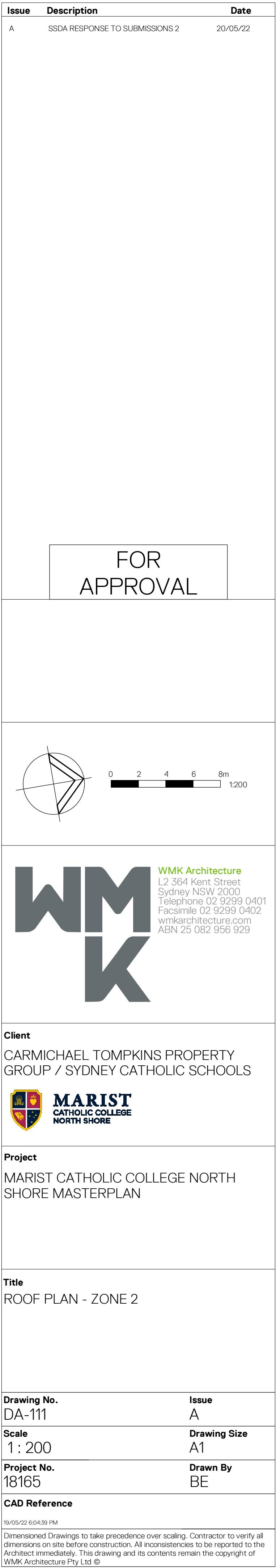

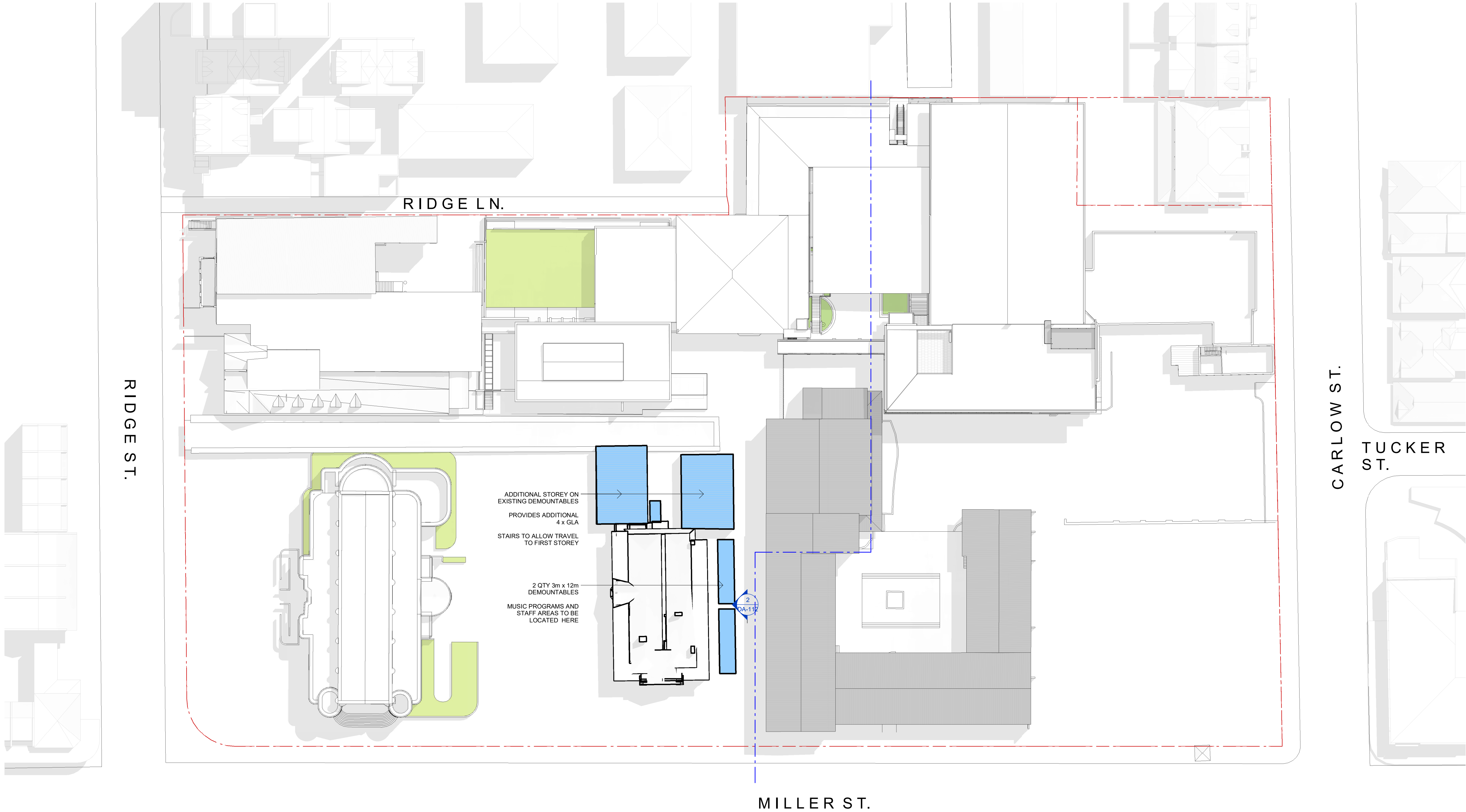

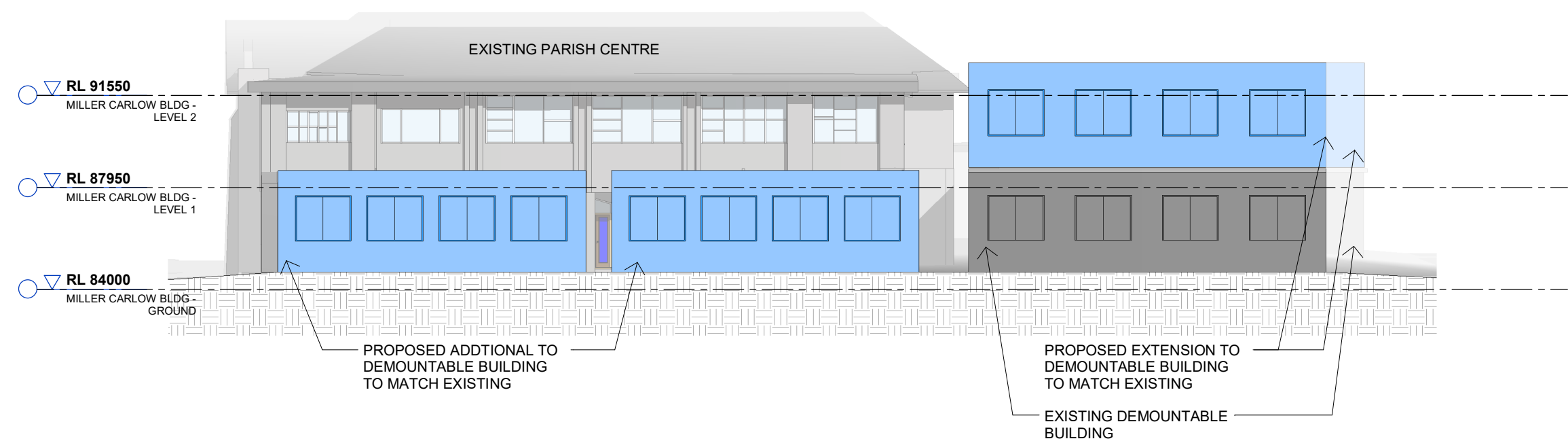

1 TEMPORARY BUILDING PLAN
SCALE 1 : 400

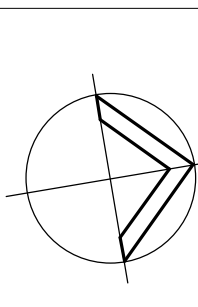

2 TEMPORARY BUILDINGS ELEVATIONS
SCALE 1 : 200

Issue	Description	Date
A	SSDA RESPONSE TO SUBMISSIONS 2	20/05/22
<div>FOR APPROVAL</div>		
<div><div></div><div><div>0</div><div>4</div><div>8</div><div>12</div><div>16m</div></div><div>1:400</div></div>		
<div><div><div>WMK</div></div><div><div>WMK Architecture</div><div>L2 364 Kent Street</div><div>Sydney NSW 2000</div><div>Telephone 02 9299 0401</div><div>Facsimile 02 9299 0402</div><div>wmkarchitecture.com</div><div>ABN 25 082 956 929</div></div></div>		
<div>Client</div> <div>CARMICHAEL TOMPKINS PROPERTY GROUP / SYDNEY CATHOLIC SCHOOLS</div>		
<div><div></div><div><div>MARIST</div><div>CATHOLIC COLLEGE</div><div>NORTH SHORE</div></div></div>		
<div>Project</div> <div>MARIST CATHOLIC COLLEGE NORTH SHORE MASTERPLAN</div>		
<div>Title</div> <div>TEMPORARY BUILDINGS PLAN & ELEVATION</div>		
<div>Drawing No.</div> <div>DA-112</div>		<div>Issue</div> <div>A</div>
<div>Scale</div> <div>As indicated</div>		<div>Drawing Size</div> <div>A1</div>
<div>Project No.</div> <div>18165</div>		<div>Drawn By</div> <div>BE</div>
<div>CAD Reference</div> <div>25/05/22 5:50:17 PM</div> <div>Dimensioned Drawings to take precedence over scaling. Contractor to verify all dimensions on site before construction. All inconsistencies to be reported to the Architect immediately. This drawing and its contents remain the copyright of WMK Architecture Pty Ltd ©</div>		

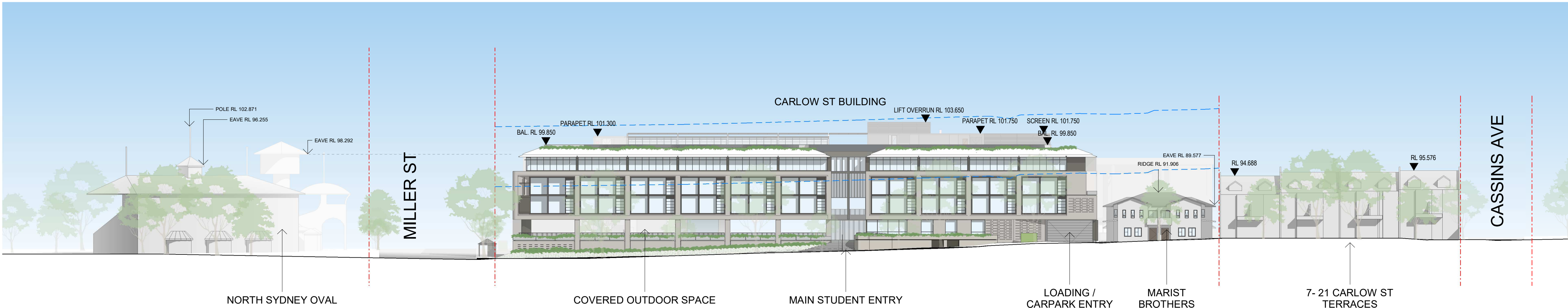

1 CARLOW ST ELEVATION

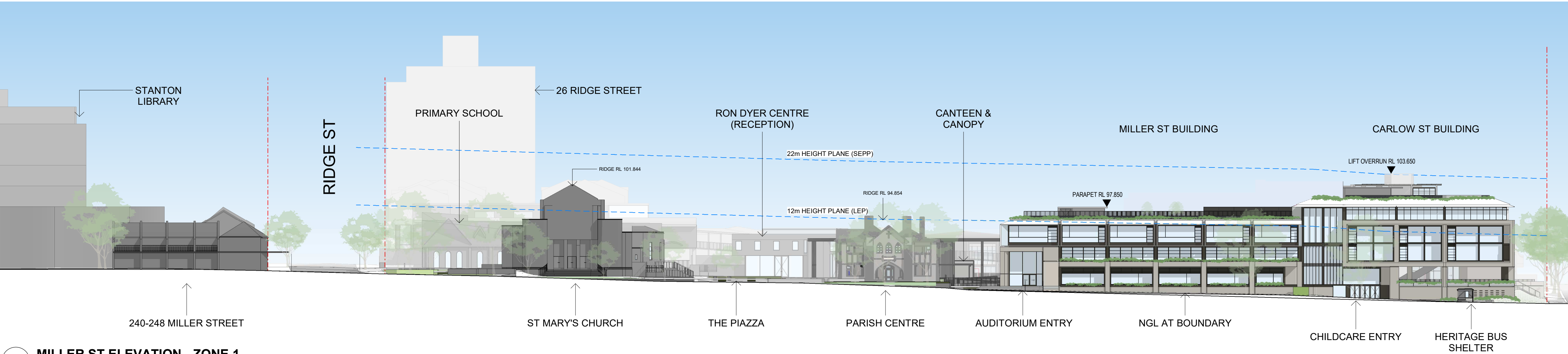

2 MILLER ST ELEVATION - ZONE 1

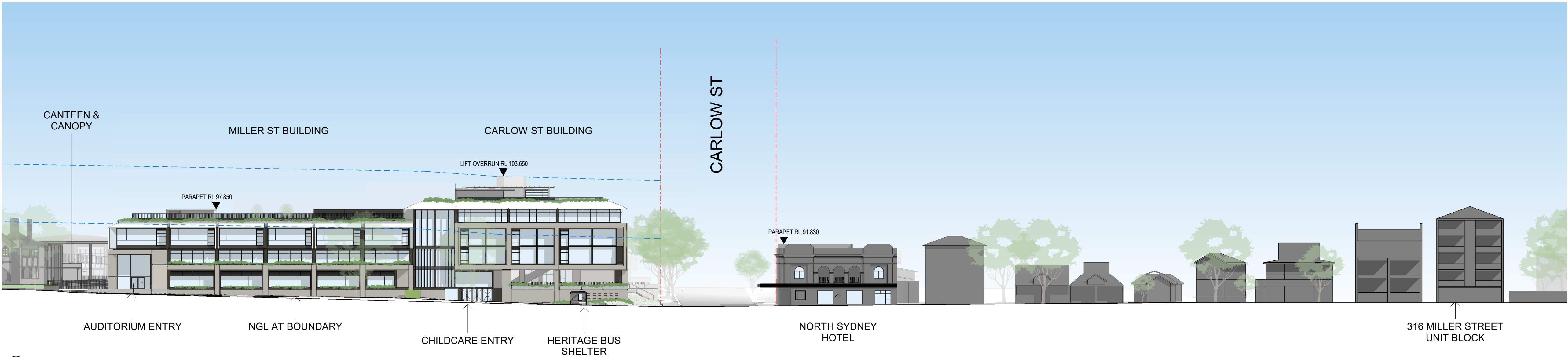

3 MILLER ST ELEVATION - ZONE 2

Issue	Description	Date
A	SSDA SUBMISSION	17/12/20
B	FORMAL SSDA SUBMISSION	05/02/21
C	SSDA RESPONSE TO SUBMISSIONS	27/08/21
D	SSDA RESPONSE TO SUBMISSIONS 2	20/05/22

FOR
APPROVAL

DESIGN AMENDMENTS:
- MILLER ST ELEVATION AMENDED, MILLER ST FLOOR
DELETED.

0 4 8 12 16m
1:400



Client
CARMICHAEL TOMPKINS PROPERTY
GROUP / SYDNEY CATHOLIC SCHOOLS



Project
MARIST CATHOLIC COLLEGE NORTH
SHORE MASTERPLAN

Title
STREETSCAPE ELEVATIONS

Drawing No. DA-200	Issue D
Scale 1: 400	Drawing Size A1
Project No. 18165	Drawn By BE

CAD Reference
20/05/22 5:07:19 PM
Dimensioned Drawings to take precedence over scaling. Contractor to verify all
dimensions on site before construction. All inconsistencies to be reported to the
Architect immediately. This drawing and its contents remain the copyright of
WMK Architecture Pty Ltd. ©

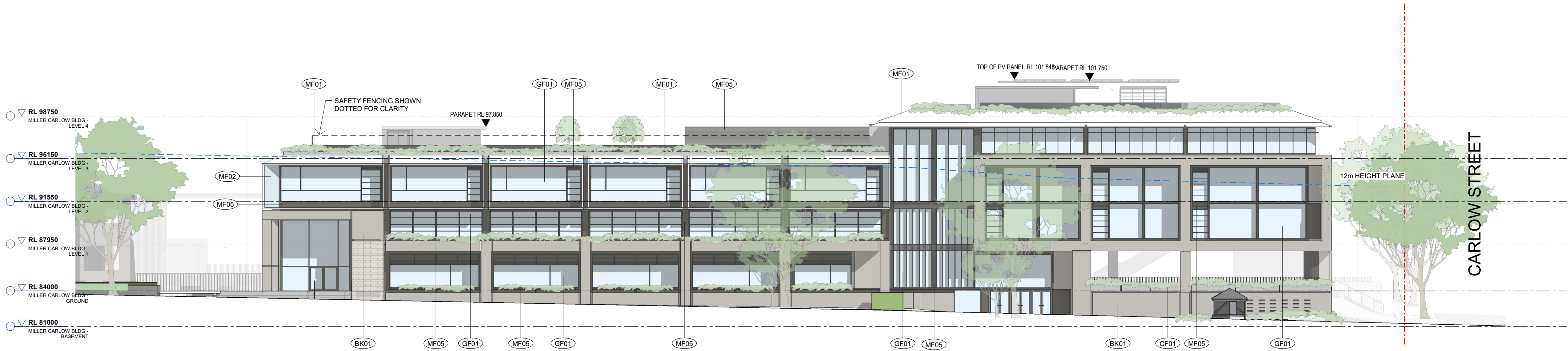

1 01 MILLER/CARLOW BLOCK - EAST

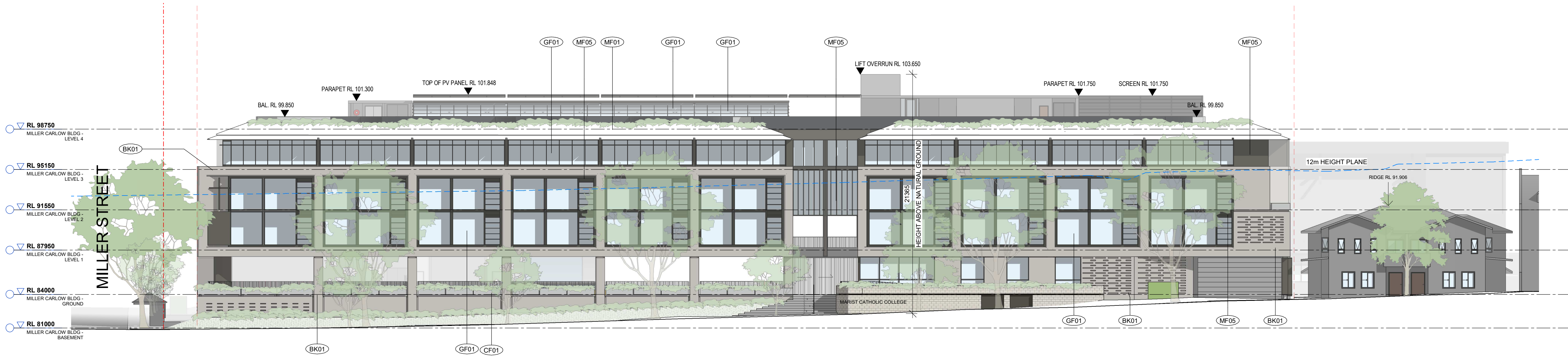

2 02 MILLER/CARLOW BLOCK - NORTH



BK01
BRICKWORK
Bowral 75
Brick Colour: Simmental Silver
OR equal

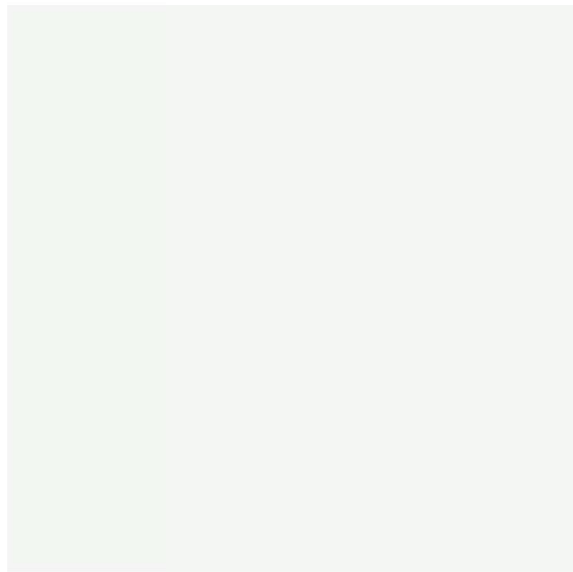

MF01
METAL FINISH
Colour: Off-White

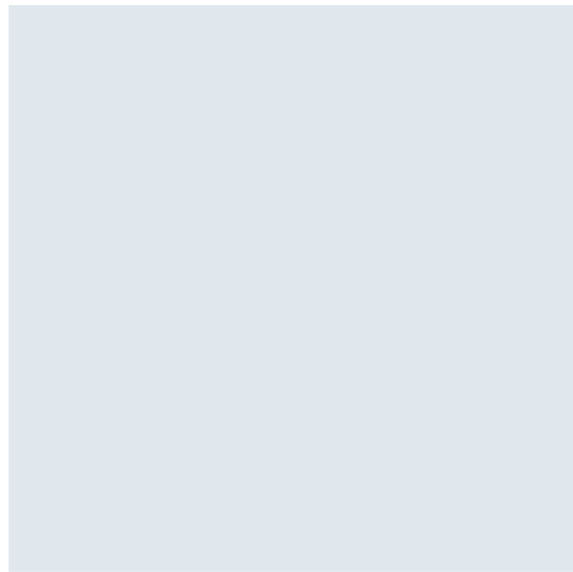

MF02
METAL FINISH
Colour: Light Blue Grey



MF05
METAL FINISH
Colour: Dark Grey



GF01
GLASS FINISH
Colour: Clear



CF01
CONCRETE FINISH

Issue	Description	Date
A	SSDA SUBMISSION	17/12/20
B	FORMAL SSDA SUBMISSION	05/02/21
C	SSDA RESPONSE TO SUBMISSIONS	27/08/21
D	SSDA RESPONSE TO SUBMISSIONS 2	20/05/22

FOR
APPROVAL

DESIGN AMENDMENTS:
- MILLER ST ELEVATION AMENDED, MILLER ST FLOOR DELETED.

0 2 4 6 8m
1:200



Client
CARMICHAEL TOMPKINS PROPERTY GROUP / SYDNEY CATHOLIC SCHOOLS



Project
MARIST CATHOLIC COLLEGE NORTH SHORE MASTERPLAN

Title
BUILDING ELEVATIONS

Drawing No. DA-210	Issue D
Scale 1 : 200	Drawing Size A1
Project No. 18165	Drawn By BE

CAD Reference
30/05/22 2:20:20 PM
Dimensioned Drawings to take precedence over scaling. Contractor to verify all dimensions on site before construction. All inconsistencies to be reported to the Architect immediately. This drawing and its contents remain the copyright of WMK Architecture Pty Ltd. ©

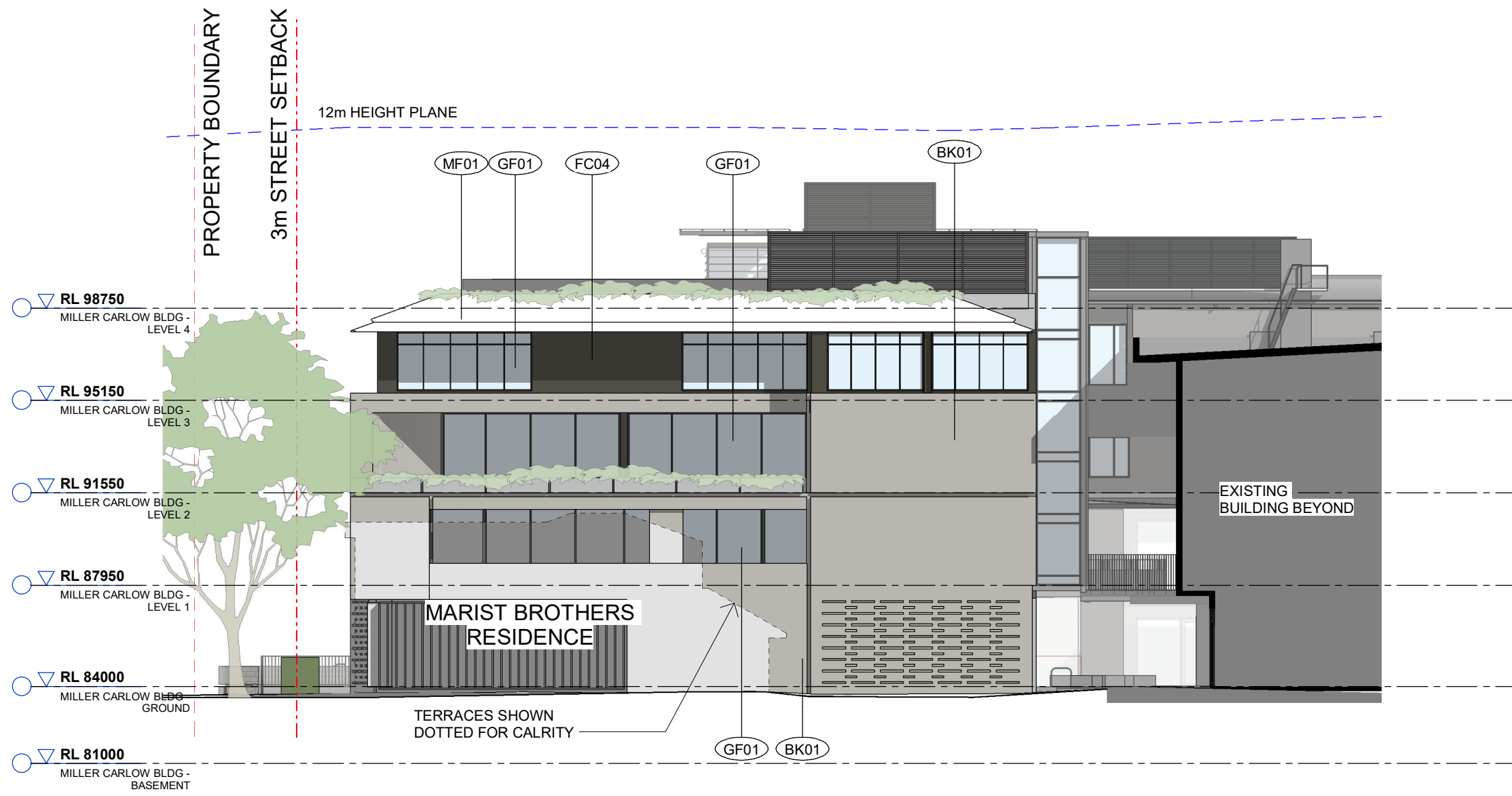

1 03 MILLER/CARLOW BLOCK - WEST



**BK01
BRICKWORK**
Bowral 76
Brick Colour: Simmental Silver
OR equal

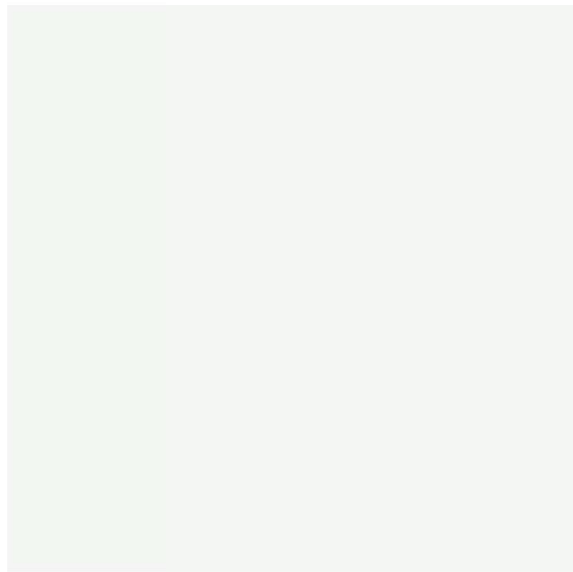

**MF01
METAL FINISH**
Colour: Off-White

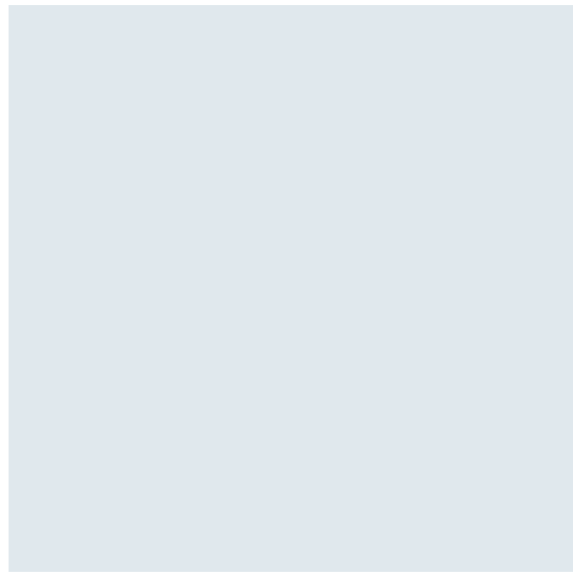

**MF02
METAL FINISH**
Colour: Light Blue Grey



**MF05
METAL FINISH**
Colour: Dark Grey



**GF01
GLASS FINISH**
Colour: Clear



**CF01
CONCRETE FINISH**

Issue	Description	Date
A	SSDA RESPONSE TO SUBMISSIONS	29/03/22
B	SSDA RESPONSE TO SUBMISSIONS 2	20/05/22
<div>FOR APPROVAL</div>		
<div>04816m1:400</div>		
<div><div><div>WMK</div><div>WMK Architecture L2 364 Kent Street Sydney NSW 2000 Telephone 02 9299 0401 Facsimile 02 9299 0402 wmkarchitecture.com ABN 25 082 956 929</div></div></div>		
<div>Client</div> <div>CARMICHAEL TOMPKINS PROPERTY GROUP / SYDNEY CATHOLIC SCHOOLS</div>		
<div><div><div><div></div><div></div><div></div><div></div><div></div></div><div><div>MARIST</div><div>CATHOLIC COLLEGE</div><div>NORTH SHORE</div></div></div></div>		
<div>Project</div> <div>MARIST CATHOLIC COLLEGE NORTH SHORE MASTERPLAN</div>		
<div>Title</div> <div>BUILDING ELEVATIONS</div>		
<div>Drawing No.</div> <div>DA-211</div>		<div>Issue</div> <div>B</div>
<div>Scale</div> <div>1 : 200</div>		<div>Drawing Size</div> <div>A1</div>
<div>Project No.</div> <div>18165</div>		<div>Drawn By</div> <div>BE</div>
<div>CAD Reference</div> <div>19/05/22 6:12:10 PM</div> <div>Dimensioned Drawings to take precedence over scaling. Contractor to verify all dimensions on site before construction. All inconsistencies to be reported to the Architect immediately. This drawing and its contents remain the copyright of WMK Architecture Pty Ltd. ©</div>		

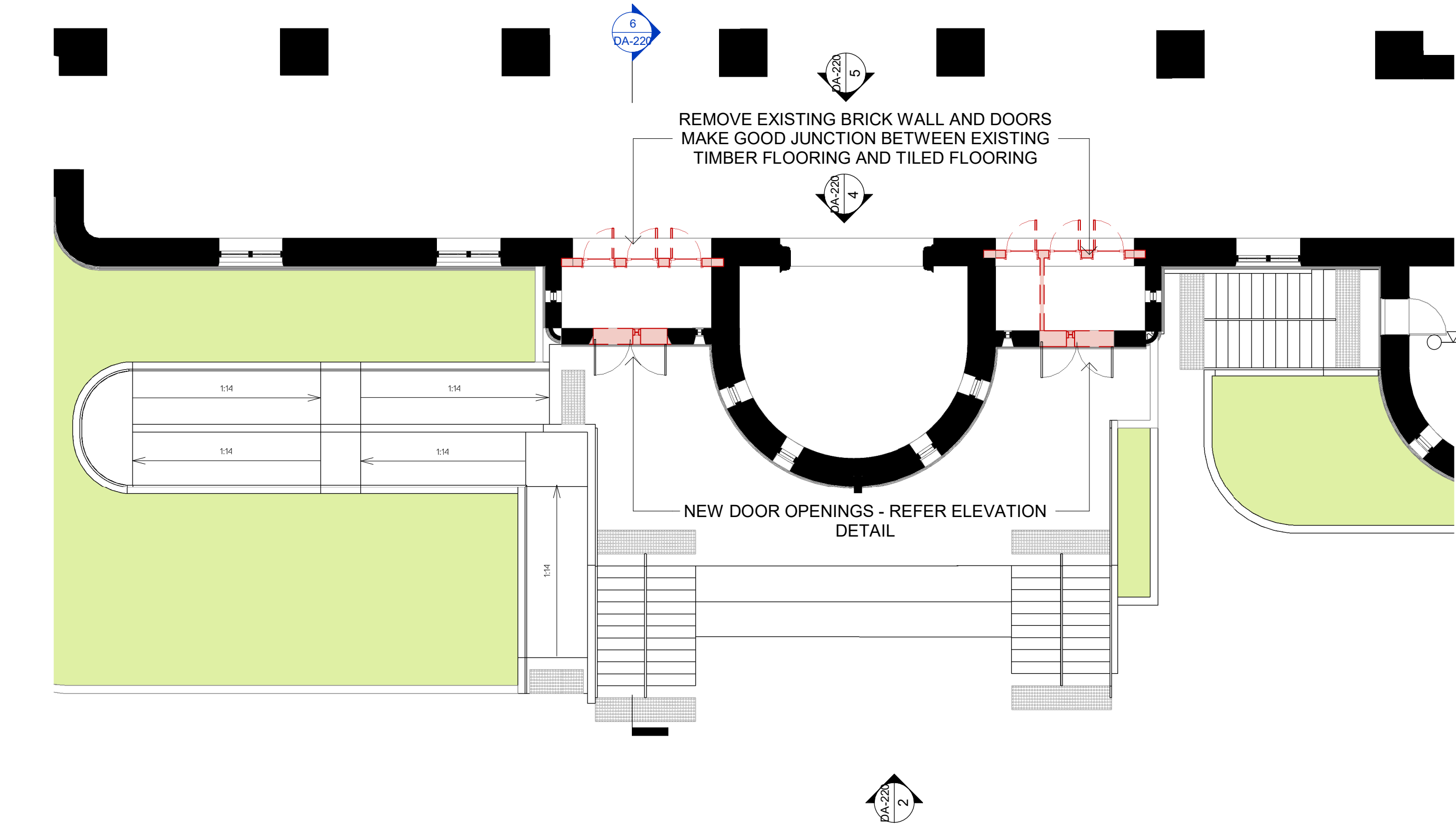

1 ST MARY'S CHURCH ENTRY PLAN DETAIL
SCALE 1 : 100

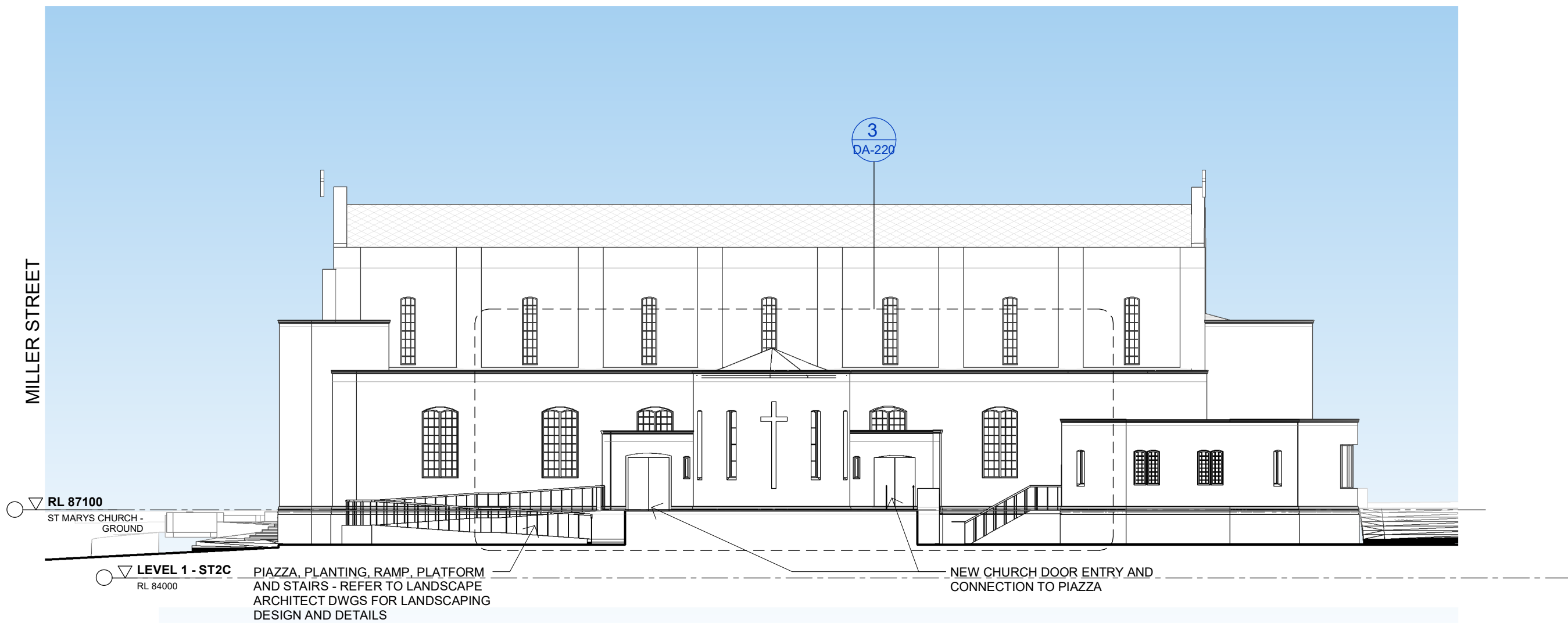

2 ST MARY'S CHURCH - NORTH
SCALE 1 : 200

LEGEND:
EXTENT OF DEMOLITION

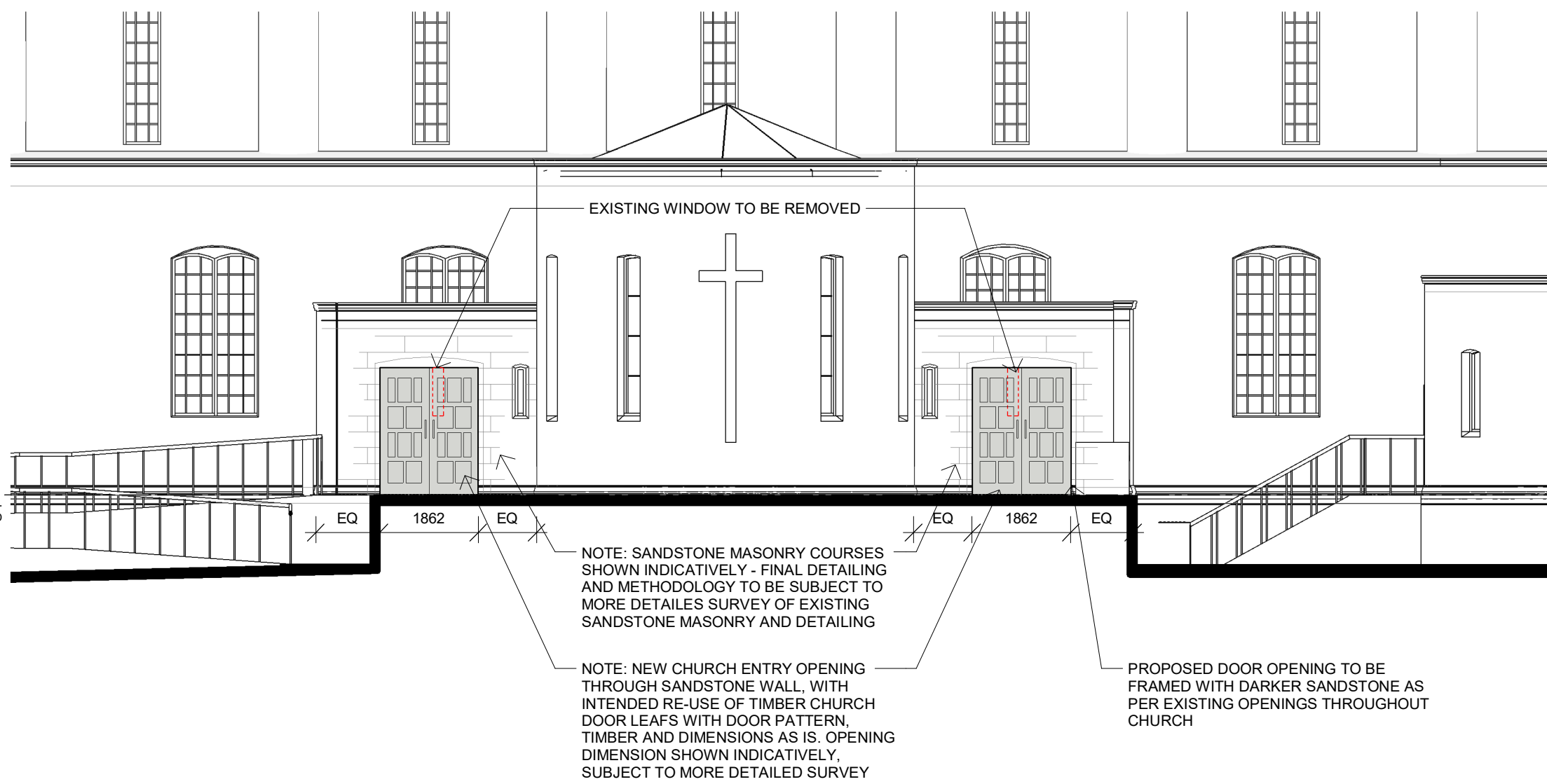

3 CHURCH ENTRY EXTERIOR ELEVATION DETAIL
SCALE 1 : 100

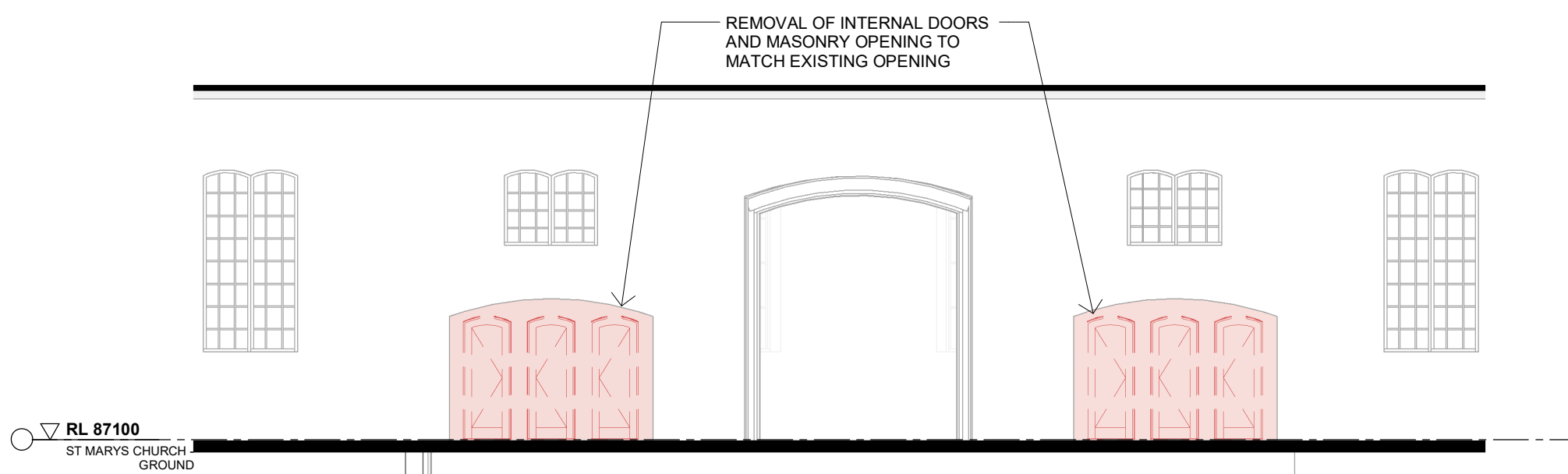

4 CHURCH ENTRY INTERIOR ELEVATION DEMO
SCALE 1 : 100

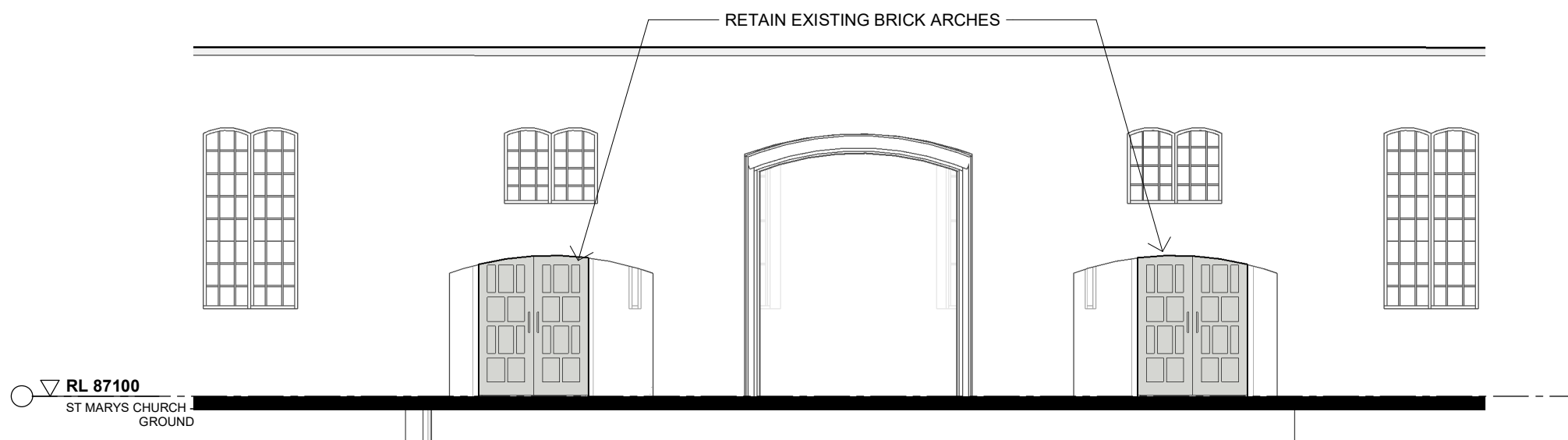

5 CHURCH ENTRY INTERIOR ELEVATION PROPOSED
SCALE 1 : 100

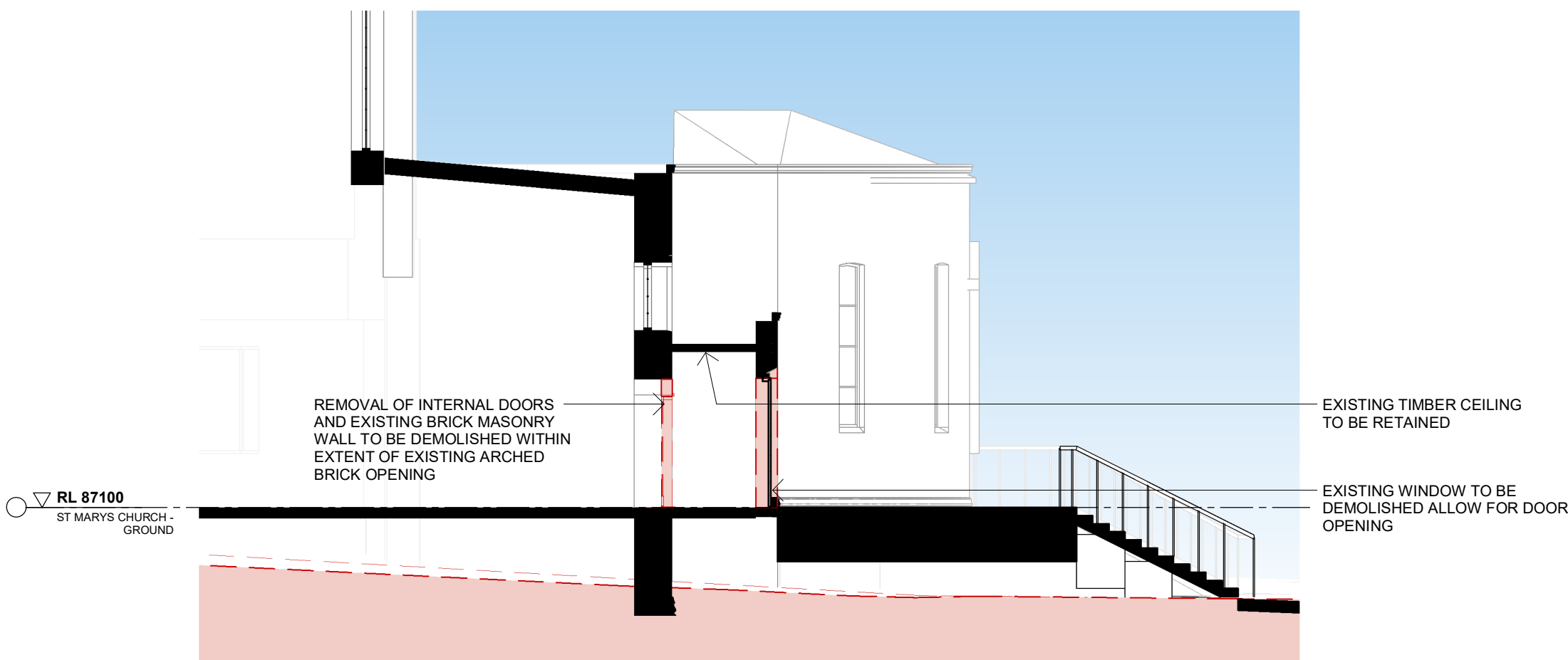

6 CHURCH DOORS SECTION
SCALE 1 : 100

Issue	Description	Date
A	SSDA RESPONSE TO SUBMISSIONS 2	20/05/22

FOR
APPROVAL

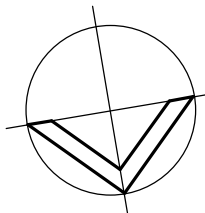

Client
CARMICHAEL TOMPKINS PROPERTY
GROUP / SYDNEY CATHOLIC SCHOOLS



Project
MARIST CATHOLIC COLLEGE NORTH
SHORE MASTERPLAN

Title
ST. MARY'S CHURCH DRAWINGS

Drawing No. DA-220	Issue A
Scale As indicated	Drawing Size A1
Project No. 18165	Drawn By BE

CAD Reference
20/05/22 12:01:59 PM
Dimensioned Drawings to take precedence over scaling. Contractor to verify all dimensions on site before construction. All inconsistencies to be reported to the Architect immediately. This drawing and its contents remain the copyright of WMK Architecture Pty Ltd ©

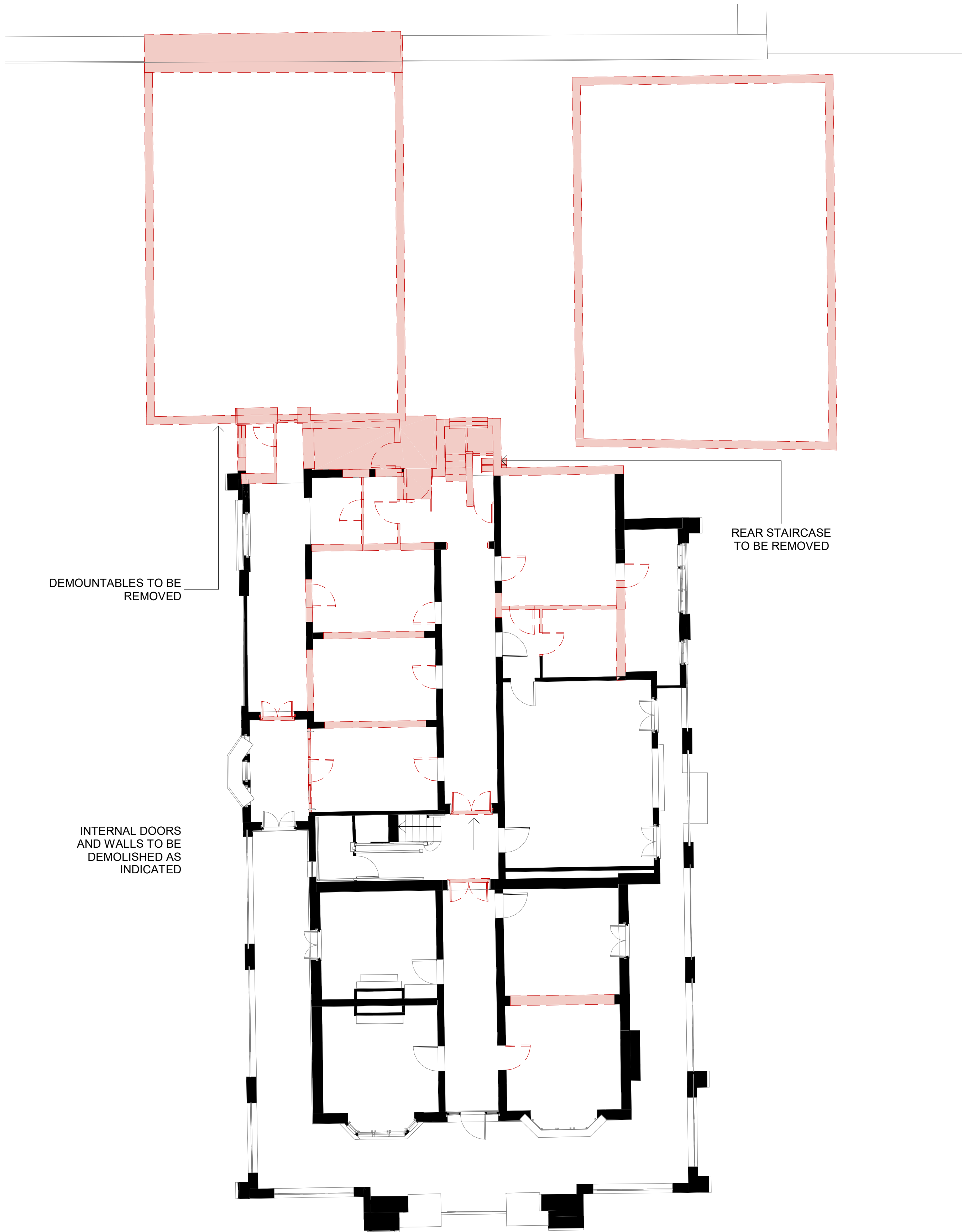

1 GROUND - PARISH CENTRE/CANTEEN - DEMOLITION

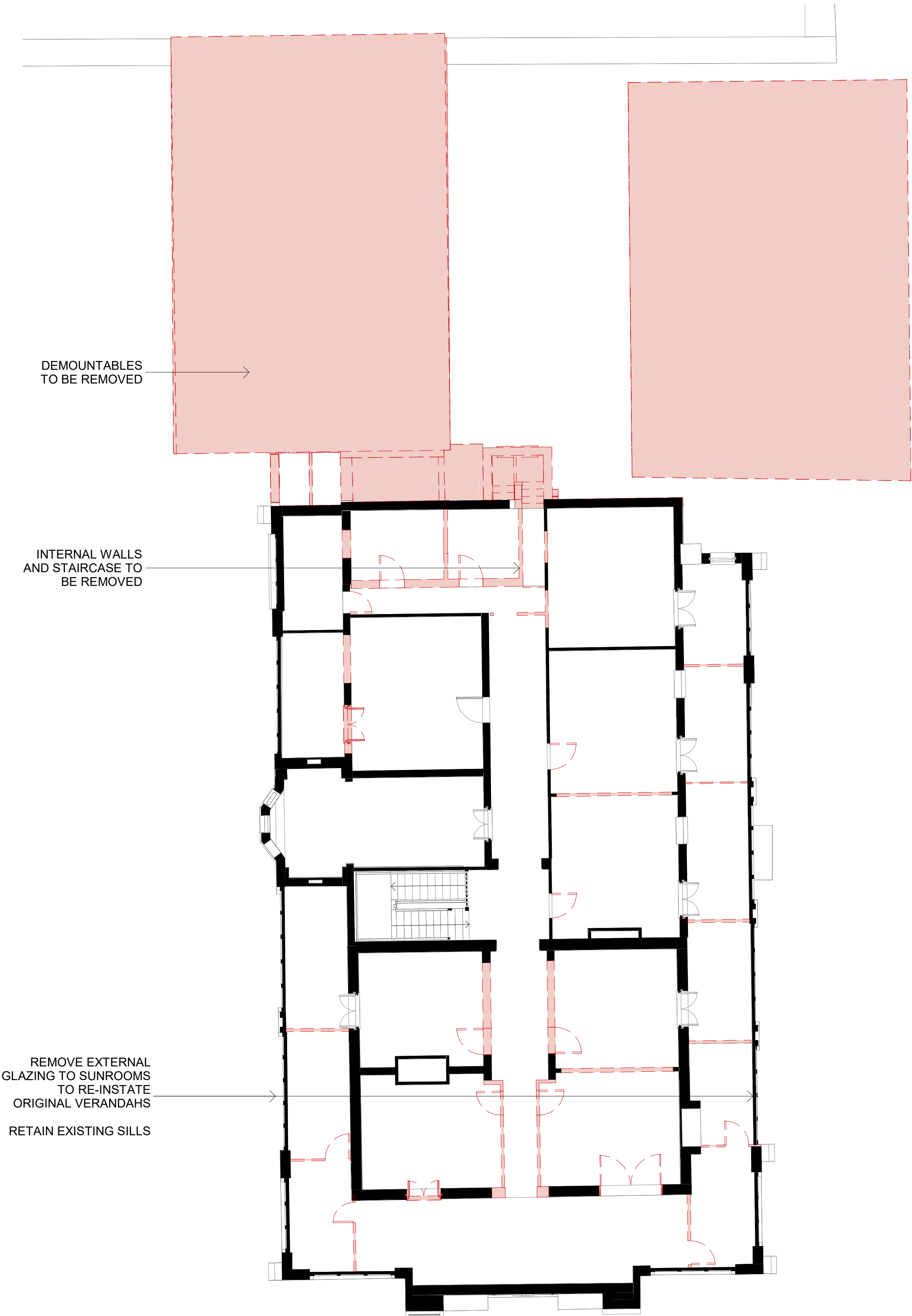

2 LEVEL 1 - PARISH CENTRE/CANTEEN - DEMOLITION

LEGEND:
EXTENT OF DEMOLITION

Issue	Description	Date
A	SSDA RESPONSE TO SUBMISSIONS 2	20/05/22

FOR
APPROVAL



Client
CARMICHAEL TOMPKINS PROPERTY
GROUP / SYDNEY CATHOLIC SCHOOLS



Project
MARIST CATHOLIC COLLEGE NORTH
SHORE MASTERPLAN

Title
PARISH CENTRE & CANTEEN
DEMOLITION PLANS

Drawing No. DA-221	Issue A
Scale As indicated	Drawing Size A1
Project No. 18165	Drawn By BE

CAD Reference
20/05/22 12:01:22 PM
Dimensioned Drawings to take precedence over scaling. Contractor to verify all dimensions on site before construction. All inconsistencies to be reported to the Architect immediately. This drawing and its contents remain the copyright of WMK Architecture Pty Ltd ©





1 PARISH CENTRE - NORTH ELEVATION DEMOLITION



2 PARISH CENTRE - SOUTH ELEVATION DEMOLITION



LEGEND:

 EXTENT OF DEMOLITION

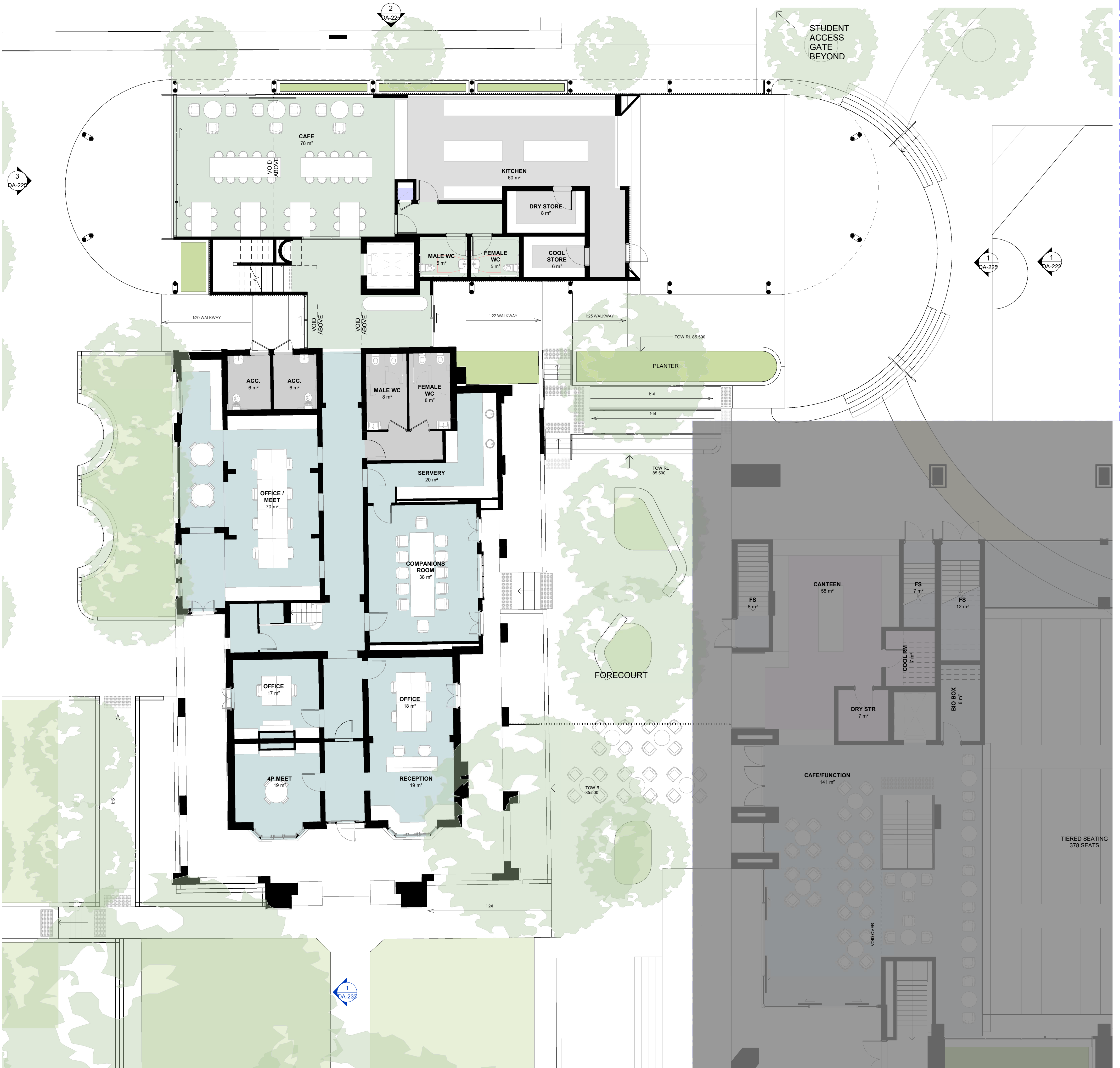
Issue	Description	Date
A	SSDA RESPONSE TO SUBMISSIONS 2	20/05/22
<div>FOR APPROVAL</div>		
<div>01000</div>		
<div><div>WMK</div><div>WMK Architecture L2 364 Kent Street Sydney NSW 2000 Telephone 02 9299 0401 Facsimile 02 9299 0402 wmkarchitecture.com ABN 25 062 956 929</div></div>		
<div>Client</div> <div>CARMICHAEL TOMPKINS PROPERTY GROUP / SYDNEY CATHOLIC SCHOOLS</div>		
<div><div></div><div><div>MARIST</div><div>CATHOLIC COLLEGE</div><div>NORTH SHORE</div></div></div>		
<div>Project</div> <div>MARIST CATHOLIC COLLEGE NORTH SHORE MASTERPLAN</div>		
<div>Title</div> <div>PARISH CENTRE/CANTEEN DEMOLITION ELEVATIONS</div>		
<div>Drawing No.</div> <div>DA-222</div>		<div>Issue</div> <div>A</div>
<div>Scale</div> <div>As indicated</div>		<div>Drawing Size</div> <div>A1</div>
<div>Project No.</div> <div>18165</div>		<div>Drawn By</div> <div>BE</div>
<div>CAD Reference</div> <div>19/05/22 6:12:58 PM</div>		
<div>Dimensioned Drawings to take precedence over scaling. Contractor to verify all dimensions on site before construction. All inconsistencies to be reported to the Architect immediately. This drawing and its contents remain the copyright of Wmk Architecture Pty Ltd ©</div>		

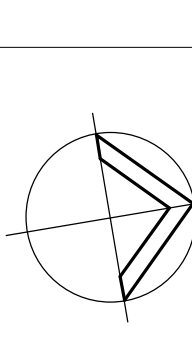

1 GROUND - PARISH CENTRE/CANTEEN

Issue	Description	Date
A	SSDA RESPONSE TO SUBMISSIONS 2	20/05/22
<div>FOR APPROVAL</div>		
<div><div></div><div><div>04816m</div><div>1:400</div></div></div>		
<div><div><div>WMK</div><div><div>WMK Architecture</div><div>L2 364 Kent Street Sydney NSW 2000 Telephone 02 9299 0401 Facsimile 02 9299 0402 wmkarchitecture.com ABN 25 082 956 929</div></div></div></div>		
<div><div>Client</div><div>CARMICHAEL TOMPKINS PROPERTY GROUP / SYDNEY CATHOLIC SCHOOLS</div></div>		
<div><div><div></div><div><div>MARIST</div><div>CATHOLIC COLLEGE</div><div>NORTH SHORE</div></div></div></div>		
<div><div>Project</div><div>MARIST CATHOLIC COLLEGE NORTH SHORE MASTERPLAN</div></div>		
<div><div>Title</div><div>PARISH CENTRE & CANTEEN PLANS</div></div>		
<div><div>Drawing No.</div><div>DA-223</div></div>		<div><div>Issue</div><div>A</div></div>
<div><div>Scale</div><div>1: 100</div></div>		<div><div>Drawing Size</div><div>A1</div></div>
<div><div>Project No.</div><div>18165</div></div>		<div><div>Drawn By</div><div>BE</div></div>
<div><div>CAD Reference</div><div>20/05/22 12:01:48 PM</div><div>Dimensioned Drawings to take precedence over scaling. Contractor to verify all dimensions on site before construction. All inconsistencies to be reported to the Architect immediately. This drawing and its contents remain the copyright of WMK Architecture Pty Ltd. ©</div></div>		

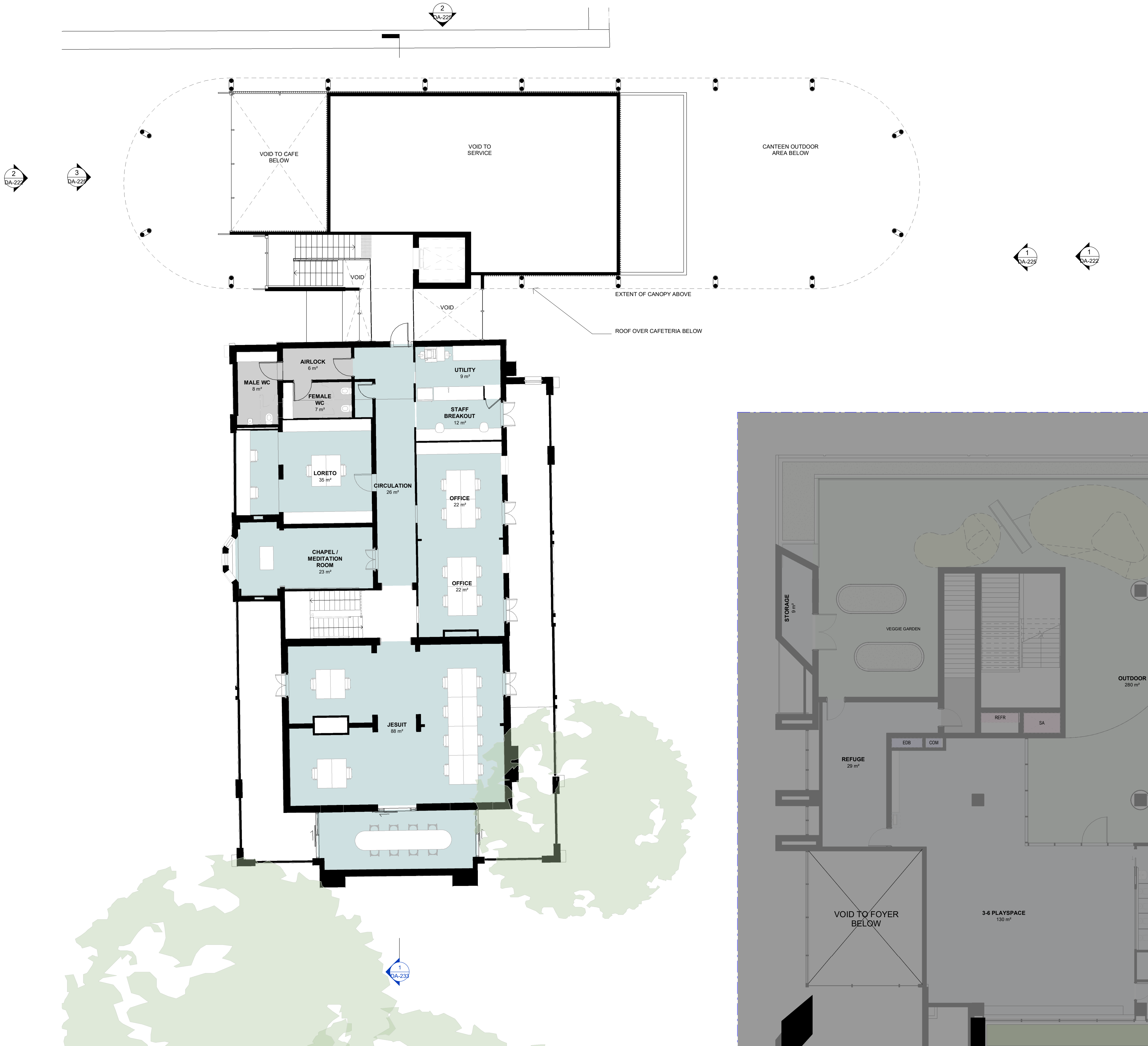

Issue	Description	Date
A	SSDA RESPONSE TO SUBMISSIONS 2	20/05/22
FOR APPROVAL		
<p>WMK Architecture L2 364 Kent Street Sydney NSW 2000 Telephone 02 9299 0401 Facsimile 02 9299 0402 wmkarchitecture.com ABN 25 082 956 929</p>		
Client CARMICHAEL TOMPKINS PROPERTY GROUP / SYDNEY CATHOLIC SCHOOLS		
<p>MARIST CATHOLIC COLLEGE NORTH SHORE</p>		
Project MARIST CATHOLIC COLLEGE NORTH SHORE MASTERPLAN		
Title PARISH CENTRE & CANTEEN PLANS		
Drawing No. DA-224	Issue A	
Scale 1 : 100	Drawing Size A1	
Project No. 18165	Drawn By BE	
CAD Reference 20/05/22 12:02:15 PM		
<small>Dimensioned Drawings to take precedence over scaling. Contractor to verify all dimensions on site before construction. All inconsistencies to be reported to the Architect immediately. This drawing and its contents remain the copyright of WMK Architecture Pty Ltd ©</small>		



1 PARISH CENTRE - NORTH ELEVATION



2 PARISH CENTRE - WEST ELEVATION



3 PARISH CENTRE - SOUTH ELEVATION



4 PARISH CENTRE - EAST ELEVATION

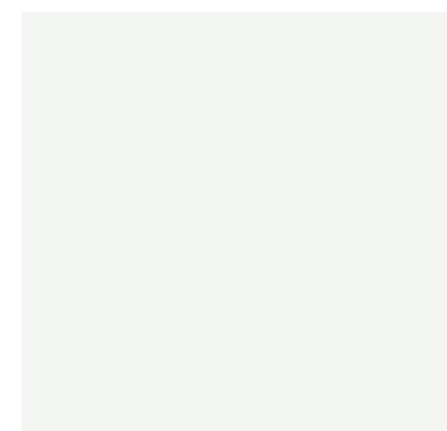

MF01
METAL FINISH
Colour: Off-White



MF05
METAL FINISH
Colour: Dark Grey



GF01
GLASS FINISH
Colour: Clear



CF01
CONCRETE FINISH

Issue	Description	Date
A	SSDA RESPONSE TO SUBMISSIONS 2	20/05/22

FOR
APPROVAL



Client
CARMICHAEL TOMPKINS PROPERTY
GROUP / SYDNEY CATHOLIC SCHOOLS



Project
MARIST CATHOLIC COLLEGE NORTH
SHORE MASTERPLAN

Title
PARISH CENTRE & CANTEN
ELEVATIONS

Drawing No. DA-225	Issue A
Scale 1 : 100	Drawing Size A1
Project No. 18165	Drawn By BE

CAD Reference
20/05/22 12:03:07 PM
Dimensioned Drawings to take precedence over scaling. Contractor to verify all dimensions on site before construction. All inconsistencies to be reported to the Architect immediately. This drawing and its contents remain the copyright of WMK Architecture Pty Ltd ©

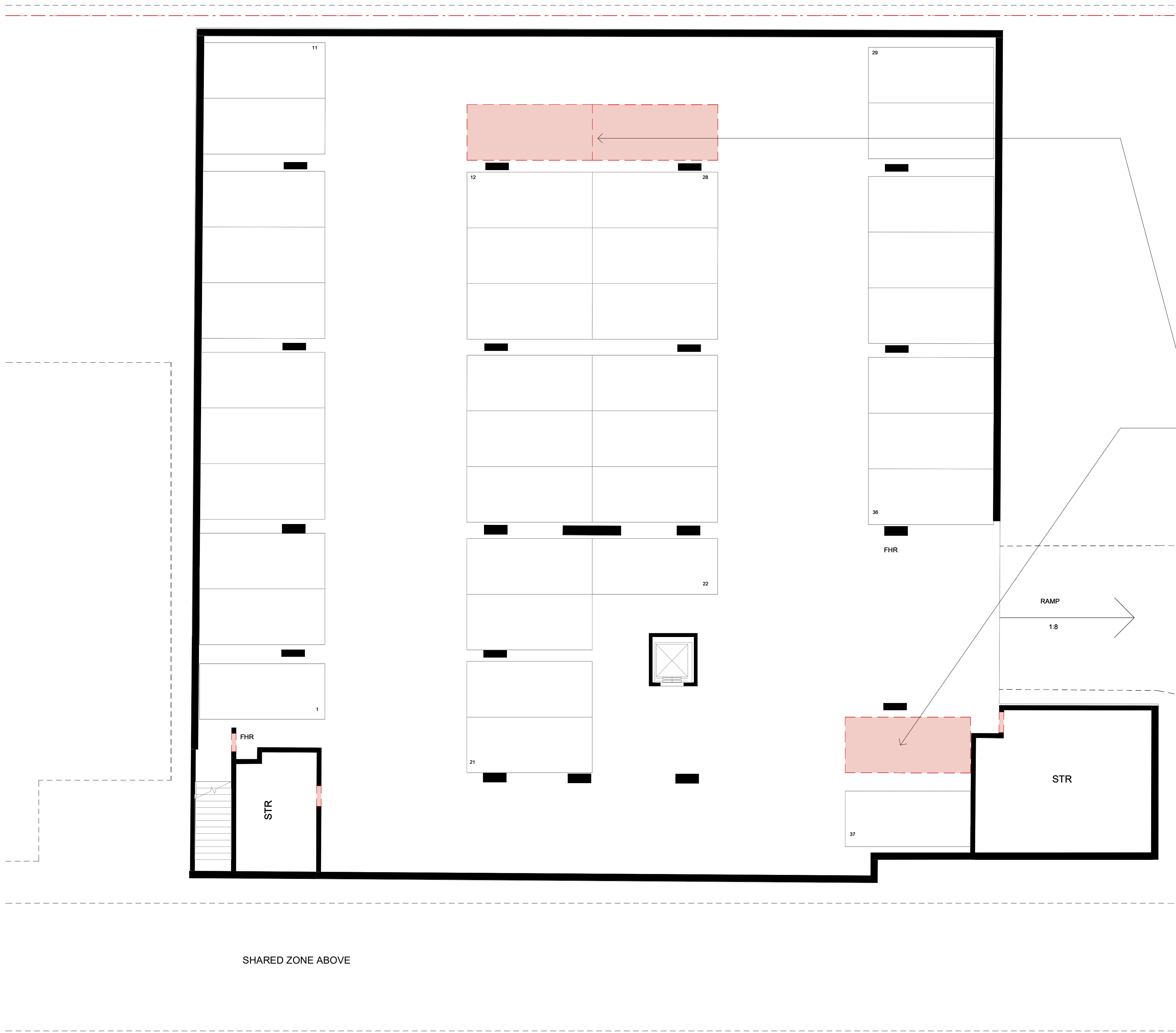

LEGEND:

EXTENT OF DEMOLITION

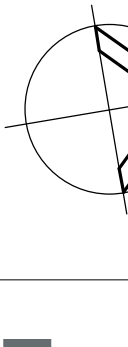
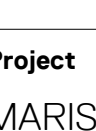
Issue	Description	Date
A	SSDA RESPONSE TO SUBMISSIONS 2	20/05/22
<div>FOR APPROVAL</div>		
<div><div></div><div><div>0481216</div><div>16m</div><div>1:400</div></div></div>		
<div><div><div>WMK</div><div><div>WMK Architecture</div><div>L2 364 Kent Street Sydney NSW 2000 Telephone 02 9299 0401 Facsimile 02 9299 0402 wmkarchitecture.com ABN 25 082 956 929</div></div></div></div>		
<div><div>Client</div><div>CARMICHAEL TOMPKINS PROPERTY GROUP / SYDNEY CATHOLIC SCHOOLS</div></div>		
<div><div><div></div><div><div>MARIST</div><div>CATHOLIC COLLEGE</div><div>NORTH SHORE</div></div></div></div>		
<div><div>Project</div><div>MARIST CATHOLIC COLLEGE NORTH SHORE MASTERPLAN</div></div>		
<div><div>Title</div><div>IRON DYER CENTRE DEMOLITION PLAN - BASEMENT</div></div>		
<div>Drawing No. DA-226</div>	<div>Issue A</div>	
<div>Scale As indicated</div>	<div>Drawing Size A1</div>	
<div>Project No. 18165</div>	<div>Drawn By BE</div>	
<div>CAD Reference 19/05/22 6:15:17 PM Dimensioned Drawings to take precedence over scaling. Contractor to verify all dimensions on site before construction. All inconsistencies to be reported to the Architect immediately. This drawing and its contents remain the copyright of WMK Architecture Pty Ltd. ©</div>		

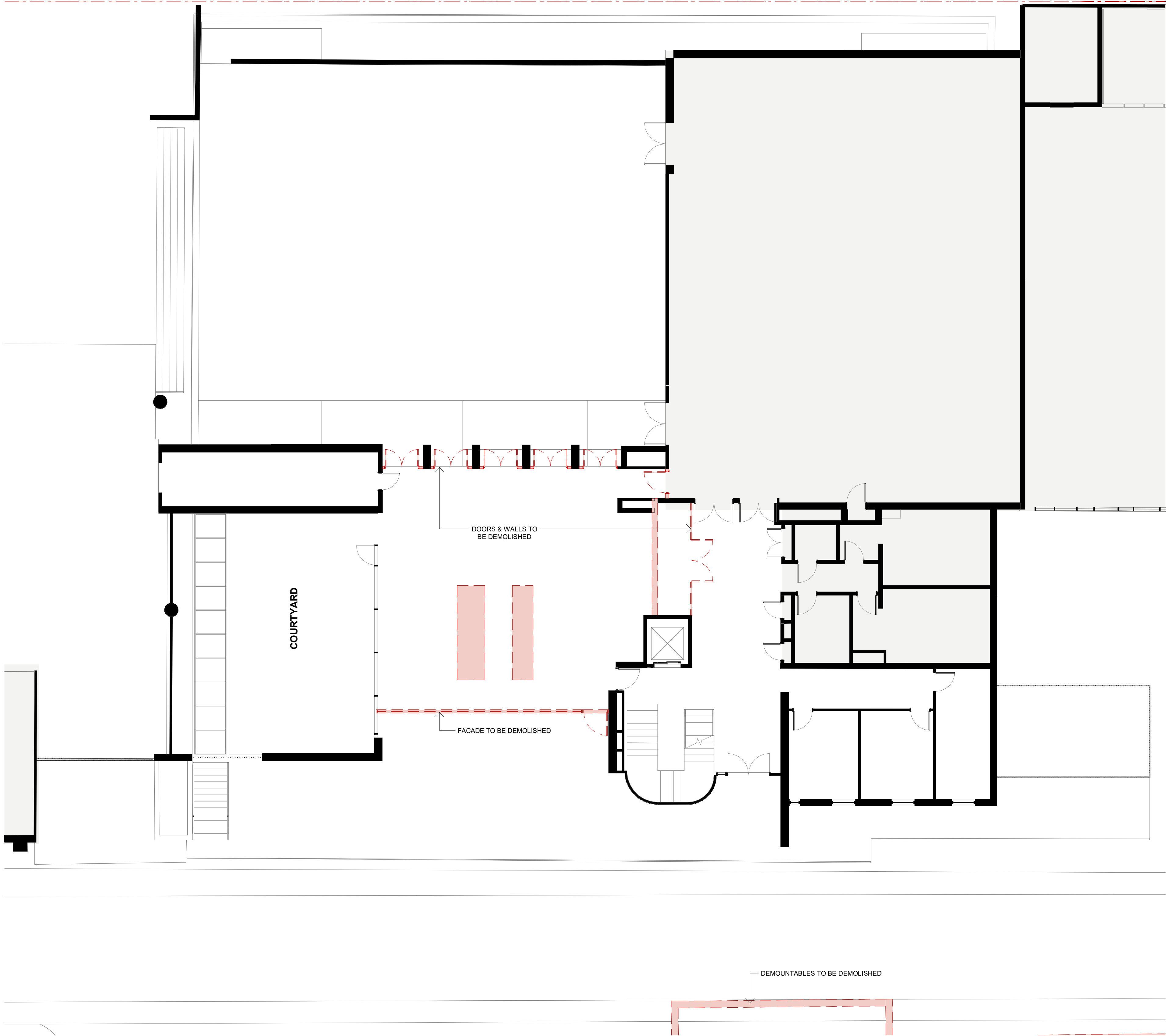

LEGEND:

EXTENT OF DEMOLITION

Issue	Description	Date
A	SSDA RESPONSE TO SUBMISSIONS 2	20/05/22
FOR APPROVAL		
<div>WMK Architecture L2 364 Kent Street Sydney NSW 2000 Telephone 02 9299 0401 Facsimile 02 9299 0402 wmkarchitecture.com ABN 25 082 956 929</div>		
Client CARMICHAEL TOMPKINS PROPERTY GROUP / SYDNEY CATHOLIC SCHOOLS 		
Project MARIST CATHOLIC COLLEGE NORTH SHORE MASTERPLAN		
Title RON DYER CENTRE DEMOLITION PLAN - GROUND		
Drawing No. DA-227	Issue A	
Scale As indicated	Drawing Size A1	
Project No. 18165	Drawn By BE	
CAD Reference 19/05/22 6:15:25 PM Dimensioned Drawings to take precedence over scaling. Contractor to verify all dimensions on site before construction. All inconsistencies to be reported to the Architect immediately. This drawing and its contents remain the copyright of WMK Architecture Pty Ltd. ©		

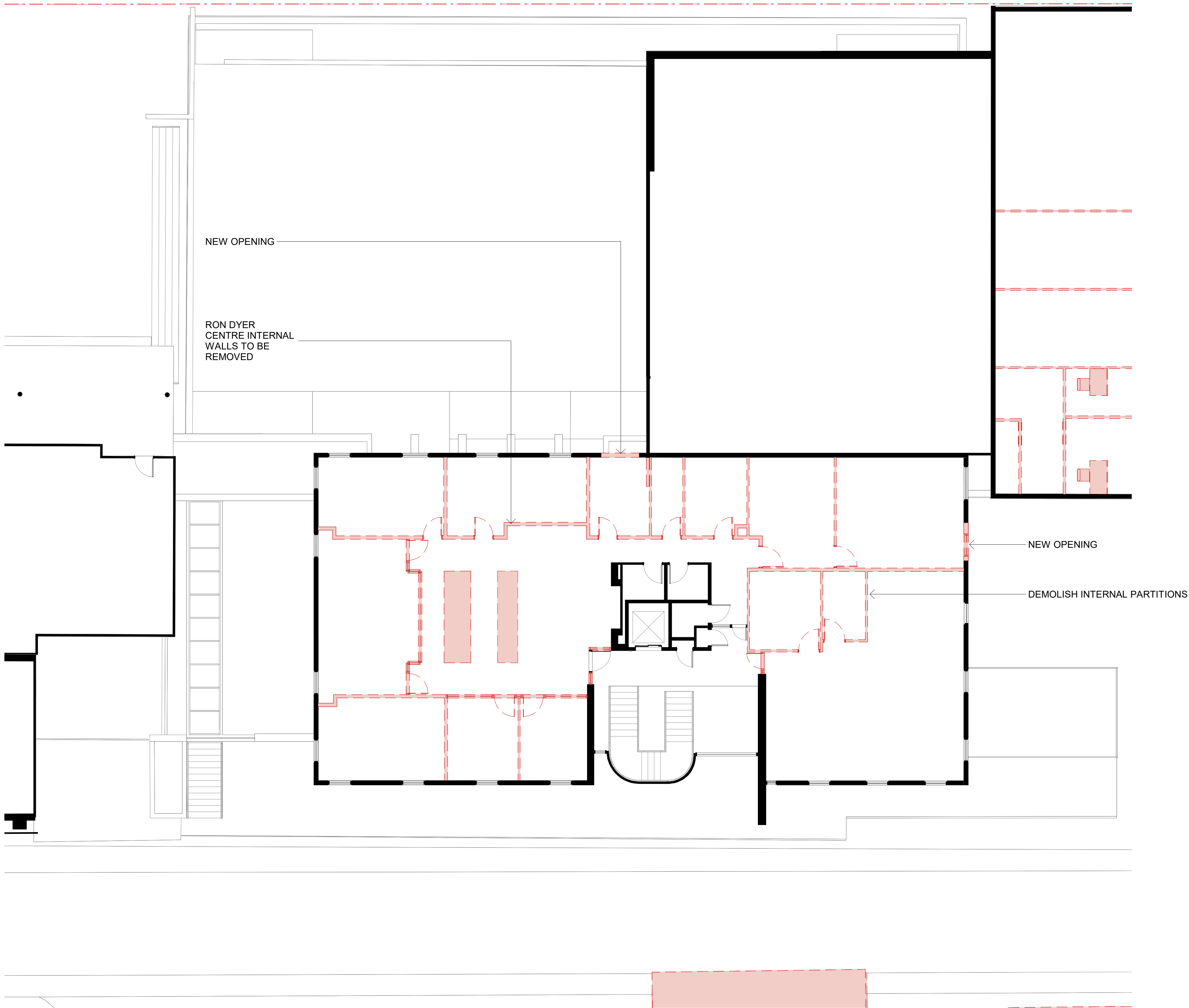

1 LEVEL 1 - RON DYER CENTRE - DEMO

LEGEND:

EXTENT OF DEMOLITION

Issue	Description	Date
A	SSDA RESPONSE TO SUBMISSIONS 2	20/05/22

FOR APPROVAL

WMK

WMK Architecture
L2 364 Kent Street
Sydney NSW 2000
Telephone 02 9299 0401
Facsimile 02 9299 0402
wmkarchitecture.com
ABN 25 082 956 929

Client

CARMICHAEL TOMPKINS PROPERTY GROUP / SYDNEY CATHOLIC SCHOOLS

Project

MARIST CATHOLIC COLLEGE NORTH SHORE MASTERPLAN

Title

RON DYER CENTRE DEMOLITION PLAN - LEVEL 1



Drawing No. DA-228	Issue A
Scale As indicated	Drawing Size A1
Project No. 18165	Drawn By BE

CAD Reference

19/05/22 6:15:30 PM

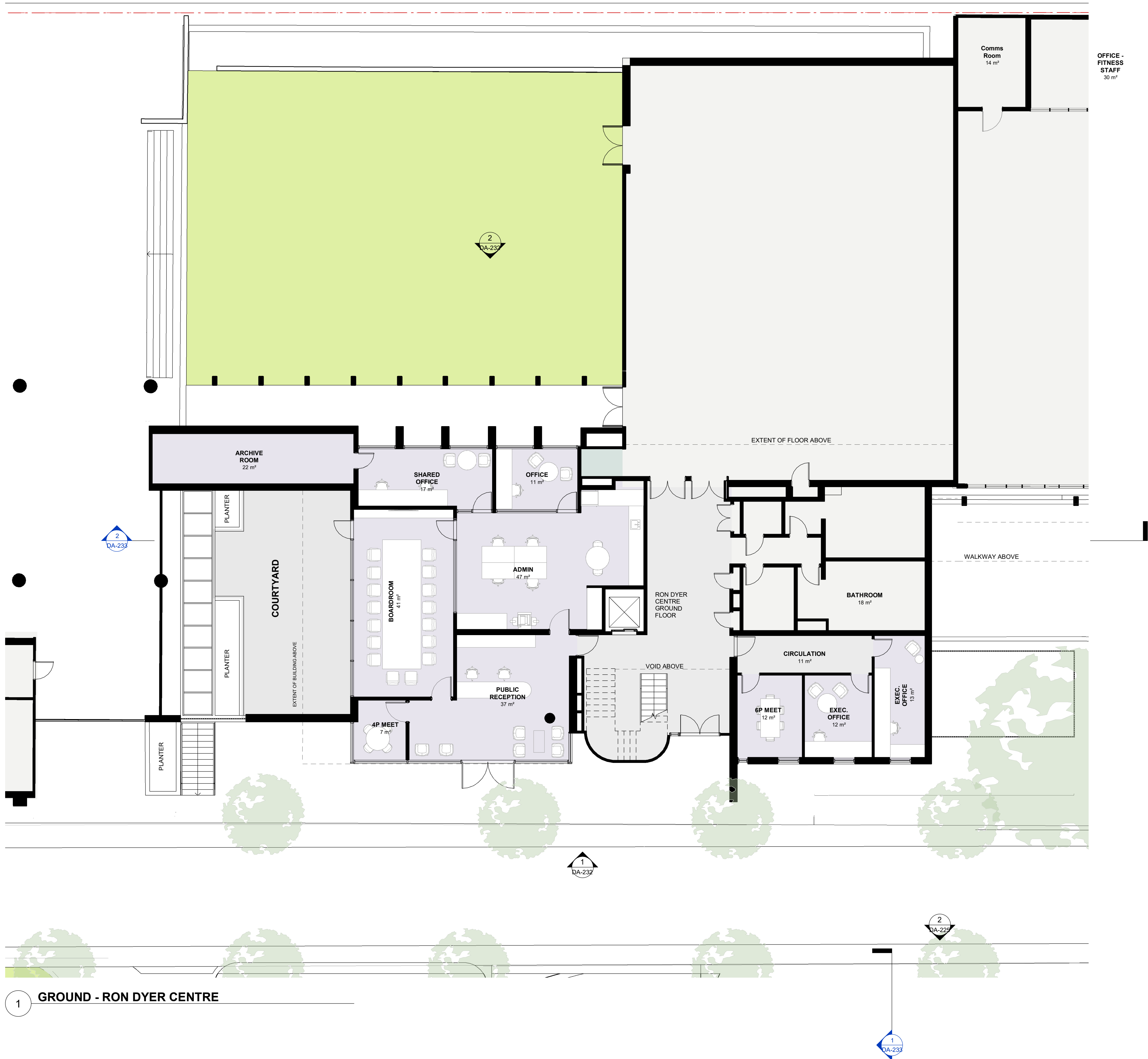
Dimensioned Drawings to take precedence over scaling. Contractor to verify all dimensions on site before construction. All inconsistencies to be reported to the Architect immediately. This drawing and its contents remain the copyright of WMK Architecture Pty Ltd ©

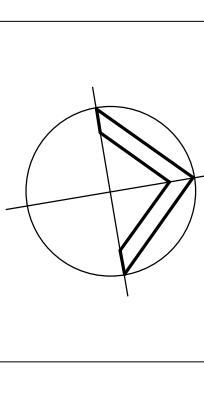

Issue	Description	Date
A	SSDA RESPONSE TO SUBMISSIONS 2	20/05/22
<div>FOR APPROVAL</div>		
<div></div>		
<div><div></div><div>WMK Architecture L2 364 Kent Street Sydney NSW 2000 Telephone 02 9299 0401 Facsimile 02 9299 0402 wmkarchitecture.com ABN 25 082 956 929</div></div>		
Client CARMICHAEL TOMPKINS PROPERTY GROUP / SYDNEY CATHOLIC SCHOOLS		
<div><div>MARIST CATHOLIC COLLEGE NORTH SHORE</div></div>		
Project MARIST CATHOLIC COLLEGE NORTH SHORE MASTERPLAN		
Title RON DYER CENTRE FLOOR PLAN - GROUND		
Drawing No. DA-230		Issue A
Scale 1 : 100		Drawing Size A1
Project No. 18165		Drawn By BE
CAD Reference 19/05/22 6:15:50 PM		
Dimensioned Drawings to take precedence over scaling. Contractor to verify all dimensions on site before construction. All inconsistencies to be reported to the Architect immediately. This drawing and its contents remain the copyright of WMK Architecture Pty Ltd. ©		

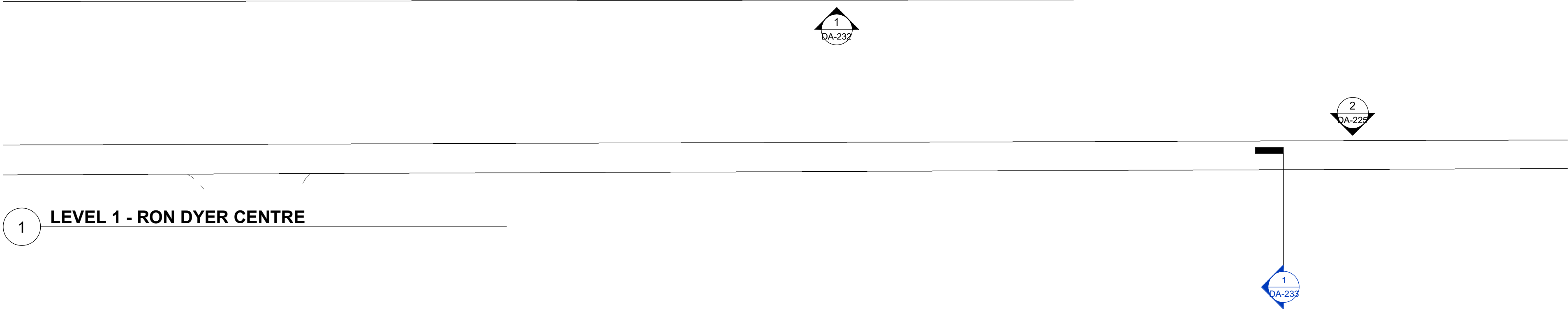
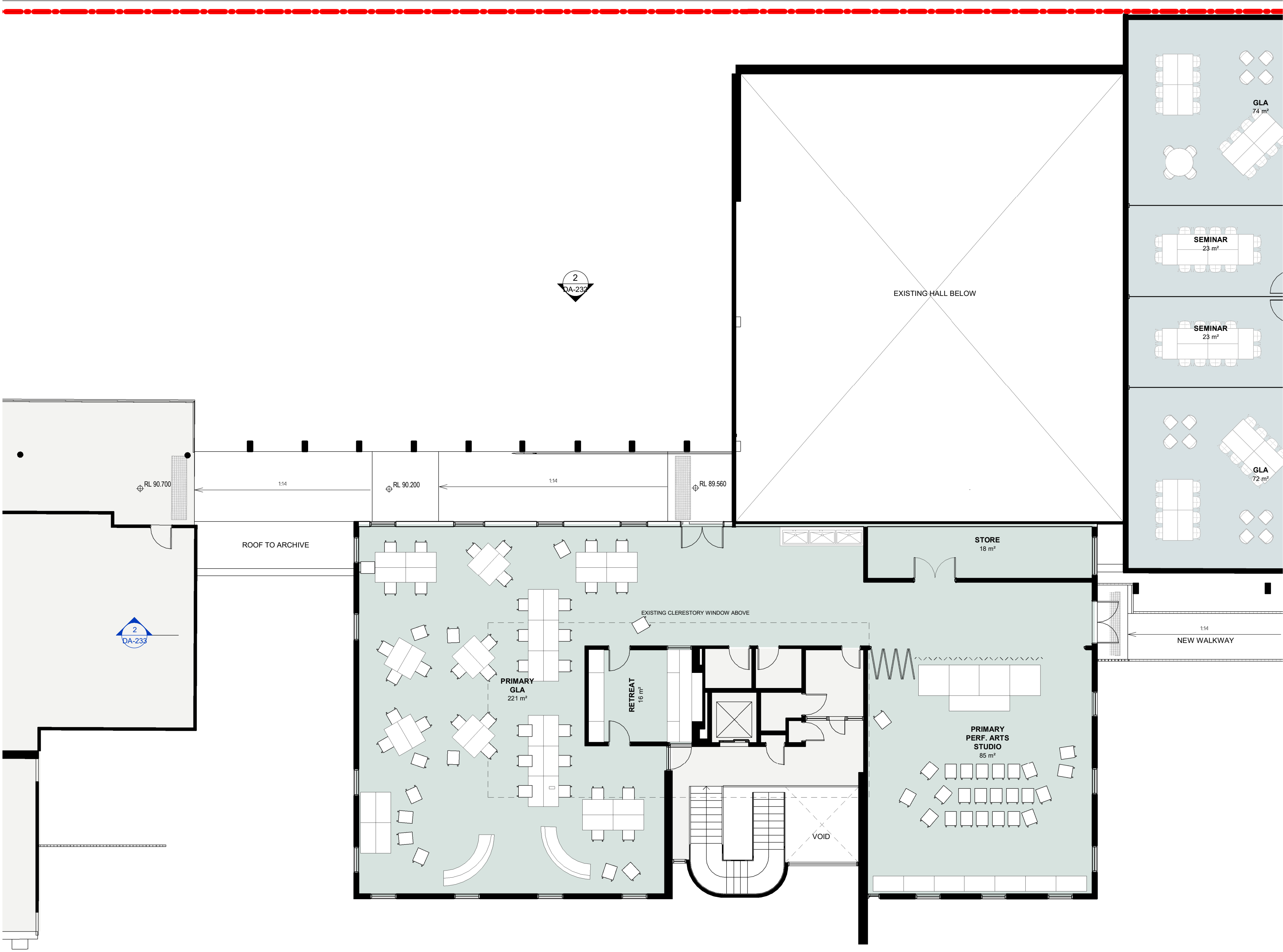

Issue	Description	Date
A	SSDA RESPONSE TO SUBMISSIONS 2	20/05/22

FOR APPROVAL

0 4 8 12 16m
1:400

WMK Architecture
L2 364 Kent Street
Sydney NSW 2000
Telephone 02 9299 0401
Facsimile 02 9299 0402
wmkarchitecture.com
ABN 25 082 956 929

Client
CARMICHAEL TOMPKINS PROPERTY GROUP / SYDNEY CATHOLIC SCHOOLS

MARIST
CATHOLIC COLLEGE
NORTH SHORE

Project
MARIST CATHOLIC COLLEGE NORTH SHORE MASTERPLAN

Title
RON DYER CENTRE PLAN

Drawing No. DA-231	Issue A
Scale 1 : 100	Drawing Size A1
Project No. 18165	Drawn By BE

CAD Reference
19/05/22 6:16:14 PM
Dimensioned Drawings to take precedence over scaling. Contractor to verify all dimensions on site before construction. All inconsistencies to be reported to the Architect immediately. This drawing and its contents remain the copyright of WMK Architecture Pty Ltd ©



1 RON DYER CENTRE - EAST

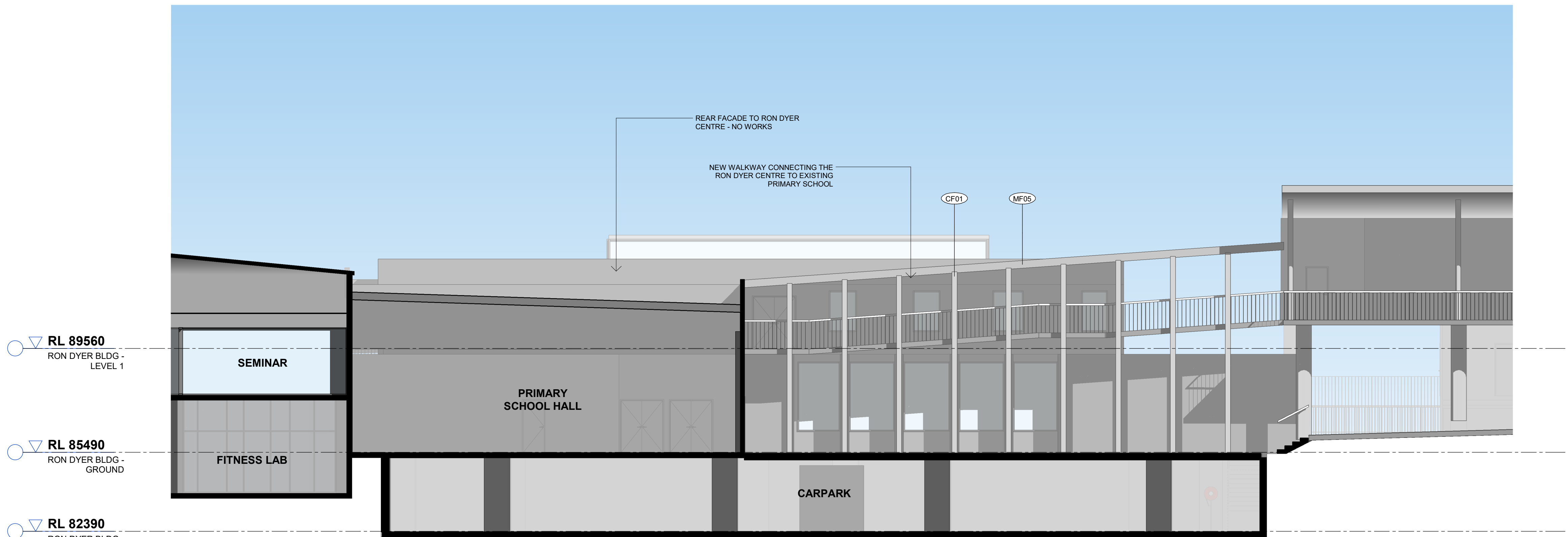

2 RON DYER CENTRE - WEST



MF05
METAL FINISH
Colour: Dark Grey



GF01
GLASS FINISH
Colour: Clear

Issue	Description	Date
A	SSDA RESPONSE TO SUBMISSIONS 2	20/05/22
FOR APPROVAL		
 WMK Architecture L2 364 Kent Street Sydney NSW 2000 Telephone 02 9299 0401 Facsimile 02 9299 0402 wmkarchitecture.com ABN 25 082 956 929		
Client CARMICHAEL TOMPKINS PROPERTY GROUP / SYDNEY CATHOLIC SCHOOLS		
 MARIST CATHOLIC COLLEGE NORTH SHORE		
Project MARIST CATHOLIC COLLEGE NORTH SHORE MASTERPLAN		
Title RON DYER CENTRE ELEVATIONS		
Drawing No. DA-232		
Issue A		
Scale 1 : 100		
Drawing Size A1		
Project No. 18165		
Drawn By BE		
CAD Reference		
19/05/22 6:16:41 PM		
Dimensioned Drawings to take precedence over scaling. Contractor to verify all dimensions on site before construction. All inconsistencies to be reported to the Architect immediately. This drawing and its contents remain the copyright of WMK Architecture Pty Ltd ©		



CAD Reference

19/05/22 6:17:10 PM

Dimensioned Drawings to take precedence over scaling. Contractor to verify all dimensions on site before construction. All inconsistencies to be reported to the Architect immediately. This drawing and its contents remain the copyright of WMK Architecture Pty Ltd ©

DESIGN AMENDMENTS:

- 1 FLOOR DELETED FROM MILLER ST BUILDING



MARIST
CATHOLIC COLLEGE
NORTH SHORE

Title
BUILDING SECTIONS

CAD Reference

18/05/22 6:19:50 PM

Dimensioned Drawings to take precedence over scaling. Contractor to verify all dimensions on site before construction. All inconsistencies to be reported to the Architect immediately. This drawing and its contents remain the copyright of WMK Architecture Pty Ltd. ©





Dimensioned Drawings to take precedence over scaling. Contractor to verify all dimensions on site before construction. All inconsistencies to be reported to the Architect immediately. This drawing and its contents remain the copyright of WMK Architecture Pty Ltd ©



Marist College North Shore - 3D Perspective View (Artist's Impression)

Issue	Description	Date
A	SSDA SUBMISSION	17/12/20
B	FORMAL SSDA SUBMISSION	05/02/21
C	SSDA RESPONSE TO SUBMISSIONS	27/08/21
D	SSDA RESPONSE TO SUBMISSIONS 2	20/05/22

FOR
APPROVAL

WMK

WMK Architecture
L2 364 Kent Street
Sydney NSW 2000
Telephone 02 9299 0401
Facsimile 02 9299 0402
wmkarchitecture.com
ABN 25 082 956 929

Client
CARMICHAEL TOMPKINS PROPERTY
GROUP / SYDNEY CATHOLIC SCHOOLS



Project
MARIST CATHOLIC COLLEGE NORTH
SHORE MASTERPLAN

Title
PERSPECTIVES

Drawing No. DA-800	Issue D
Scale N/A	Drawing Size A1
Project No. 18165	Drawn By BE

CAD Reference
19/05/22 6:18:40 PM
Dimensioned Drawings to take precedence over scaling. Contractor to verify all dimensions on site before construction. All inconsistencies to be reported to the Architect immediately. This drawing and its contents remain the copyright of WMK Architecture Pty Ltd. ©



Marist College North Shore - 3D Perspective View (Artist's Impression)

Issue	Description	Date
A	SSDA SUBMISSION	17/12/20
B	FORMAL SSDA SUBMISSION	05/02/21
C	SSDA RESPONSE TO SUBMISSIONS	27/08/21
D	SSDA RESPONSE TO SUBMISSIONS 2	20/05/22

FOR
APPROVAL

WMK

Wmk Architecture
L2 364 Kent Street
Sydney NSW 2000
Telephone 02 9299 0401
Facsimile 02 9299 0402
wmkarchitecture.com
ABN 25 082 956 929

Client
CARMICHAEL TOMPKINS PROPERTY
GROUP / SYDNEY CATHOLIC SCHOOLS



Project
MARIST CATHOLIC COLLEGE NORTH
SHORE MASTERPLAN

Title
PERSPECTIVES

Drawing No. DA-801	Issue D
Scale N/A	Drawing Size A1
Project No. 18165	Drawn By BE

CAD Reference
19/05/22 6:19:46 PM
Dimensioned Drawings to take precedence over scaling. Contractor to verify all dimensions on site before construction. All inconsistencies to be reported to the Architect immediately. This drawing and its contents remain the copyright of Wmk Architecture Pty Ltd. ©

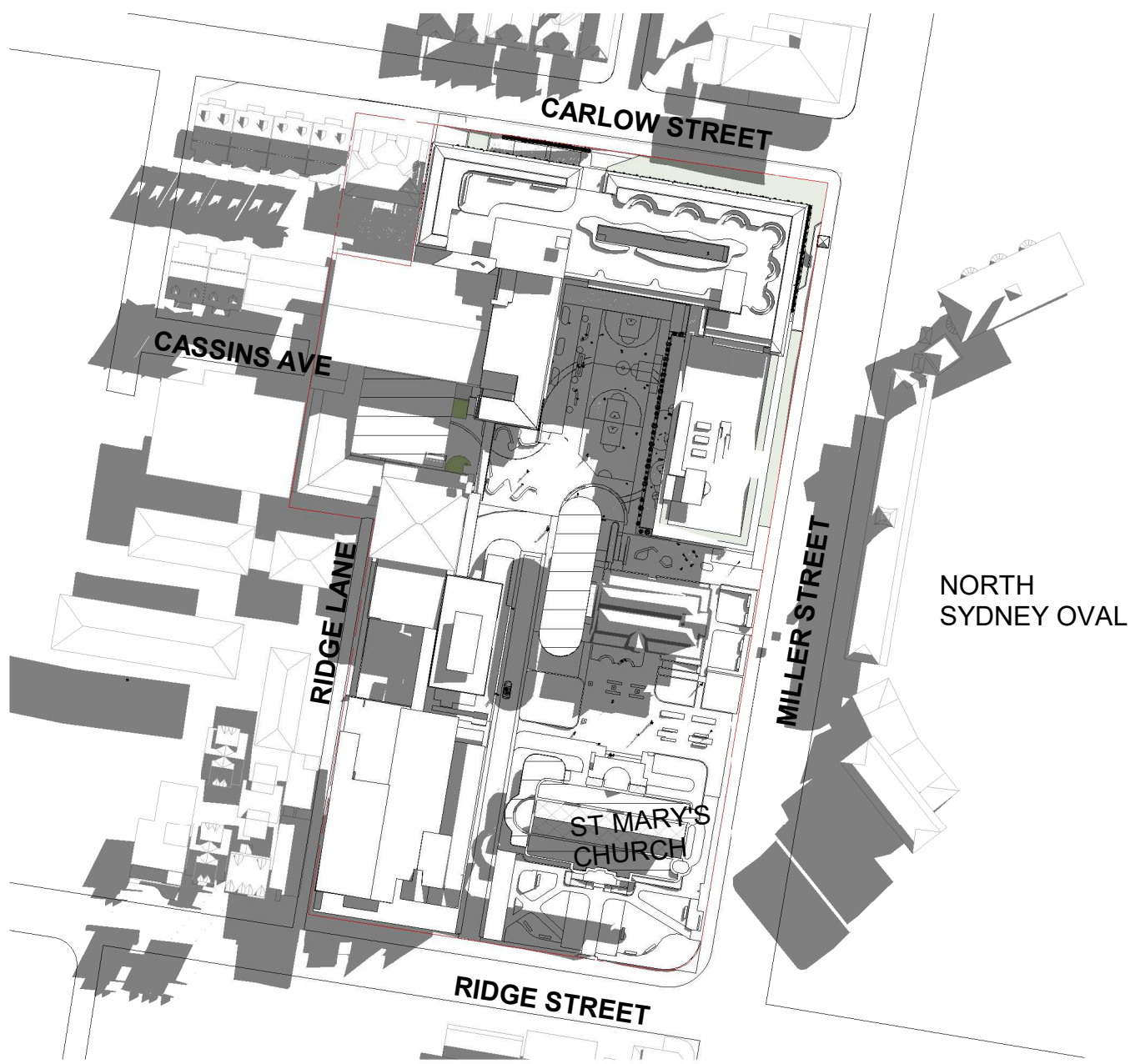

5 SHADOW DIAGRAMS_MID WINTER_0900

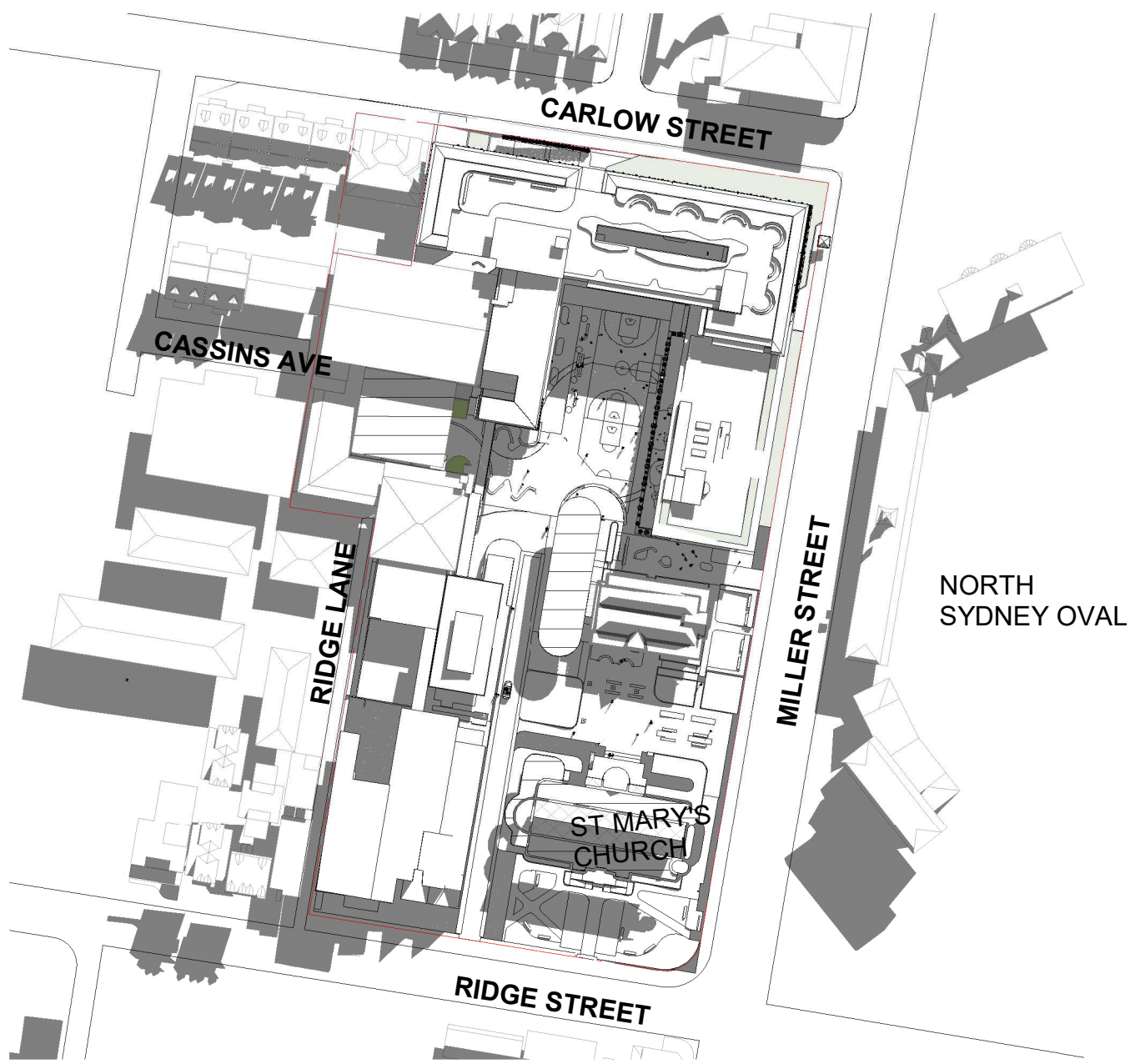

6 SHADOW DIAGRAMS_MID WINTER_1000

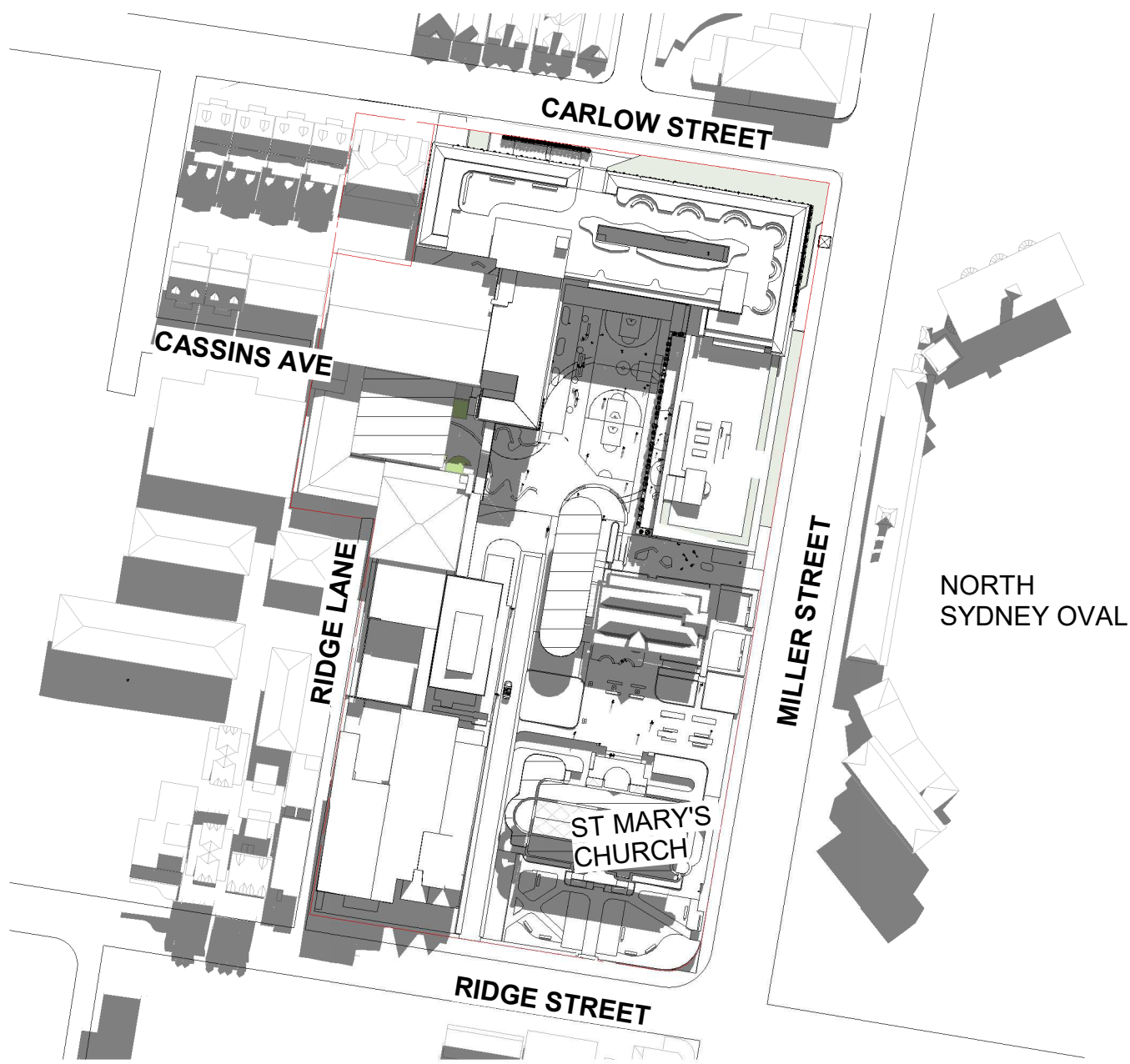

1 SHADOW DIAGRAMS_MID WINTER_1100

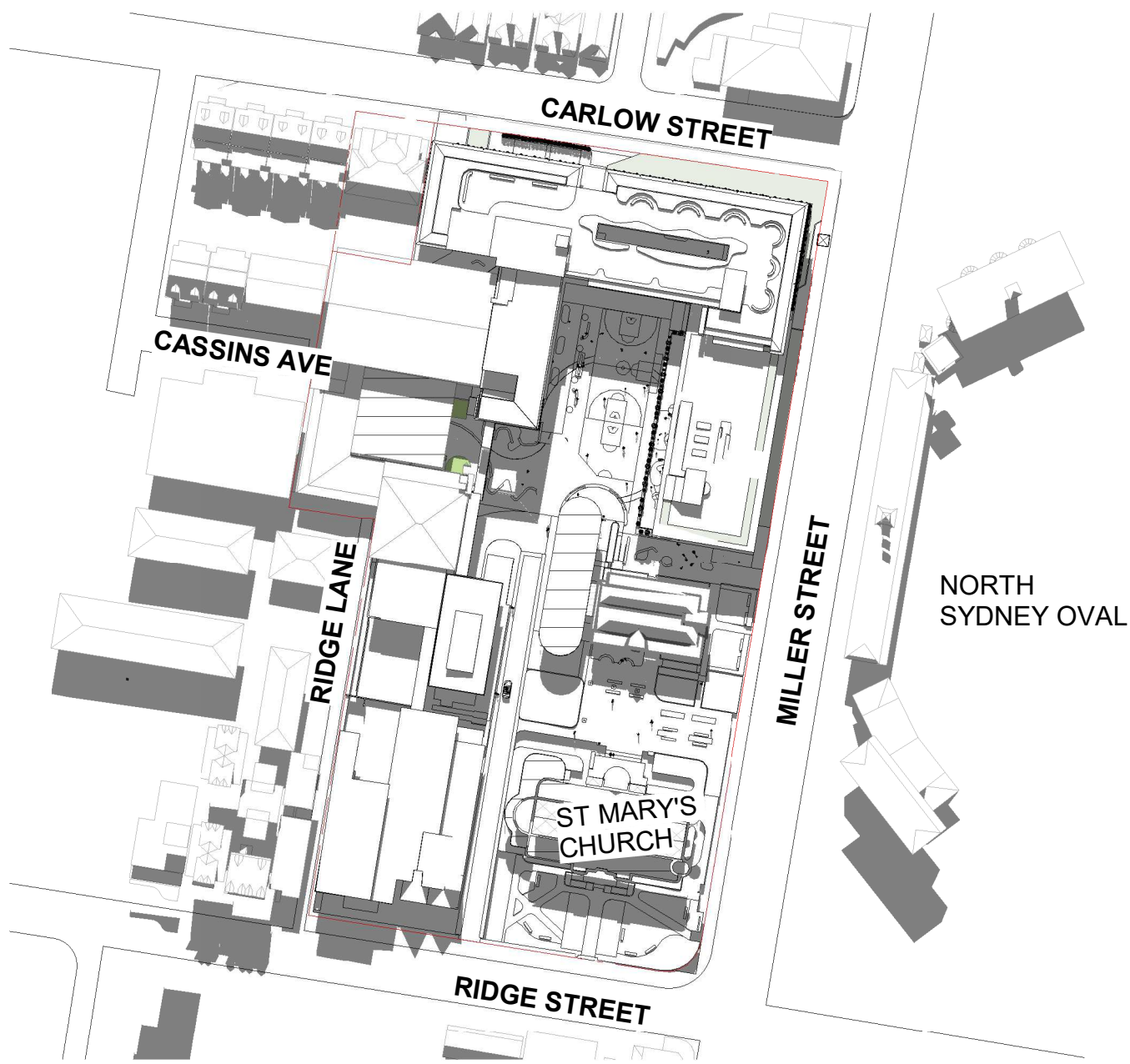

2 SHADOW DIAGRAMS_MID WINTER_1200

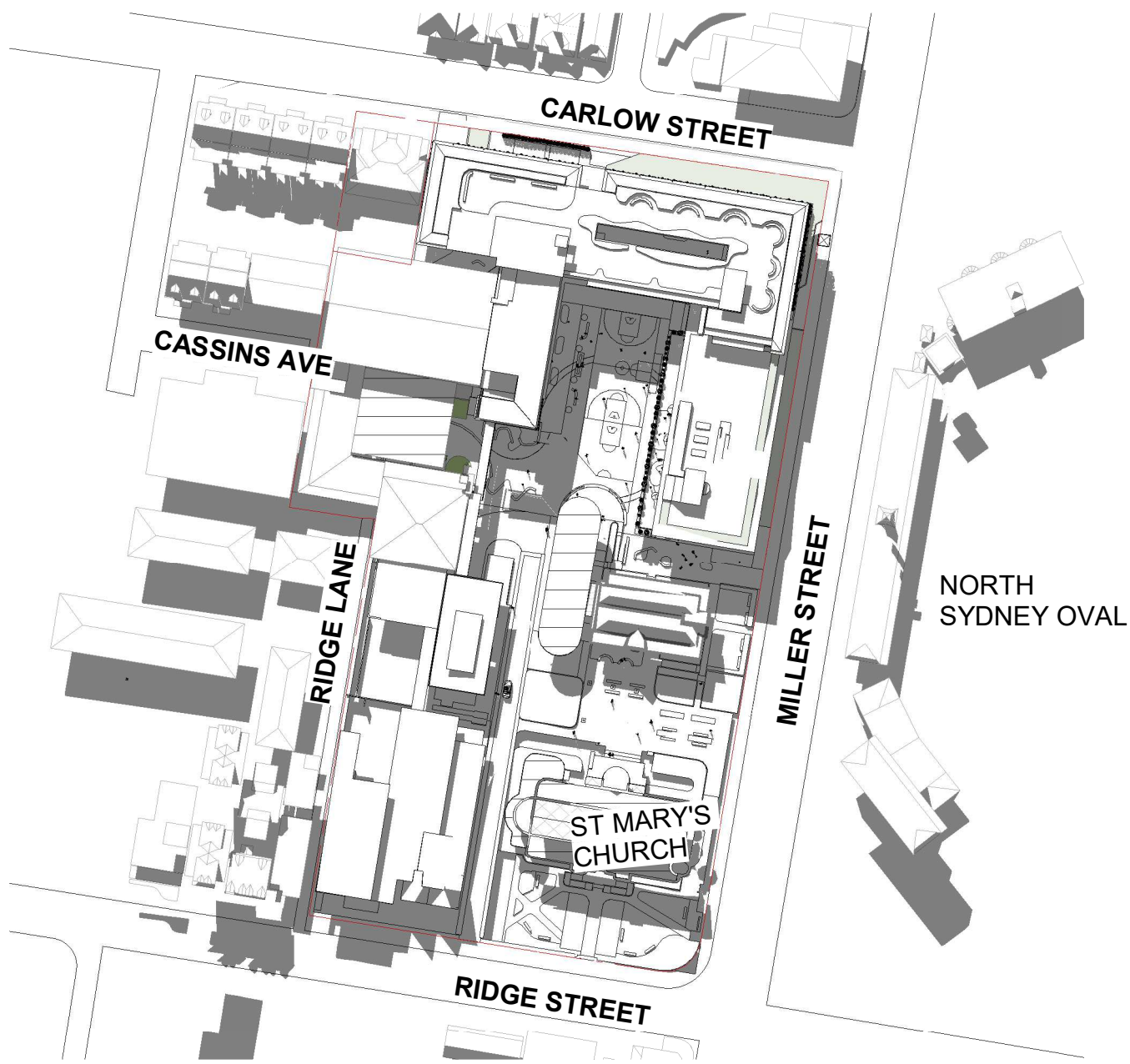

3 SHADOW DIAGRAMS_MID WINTER_1300

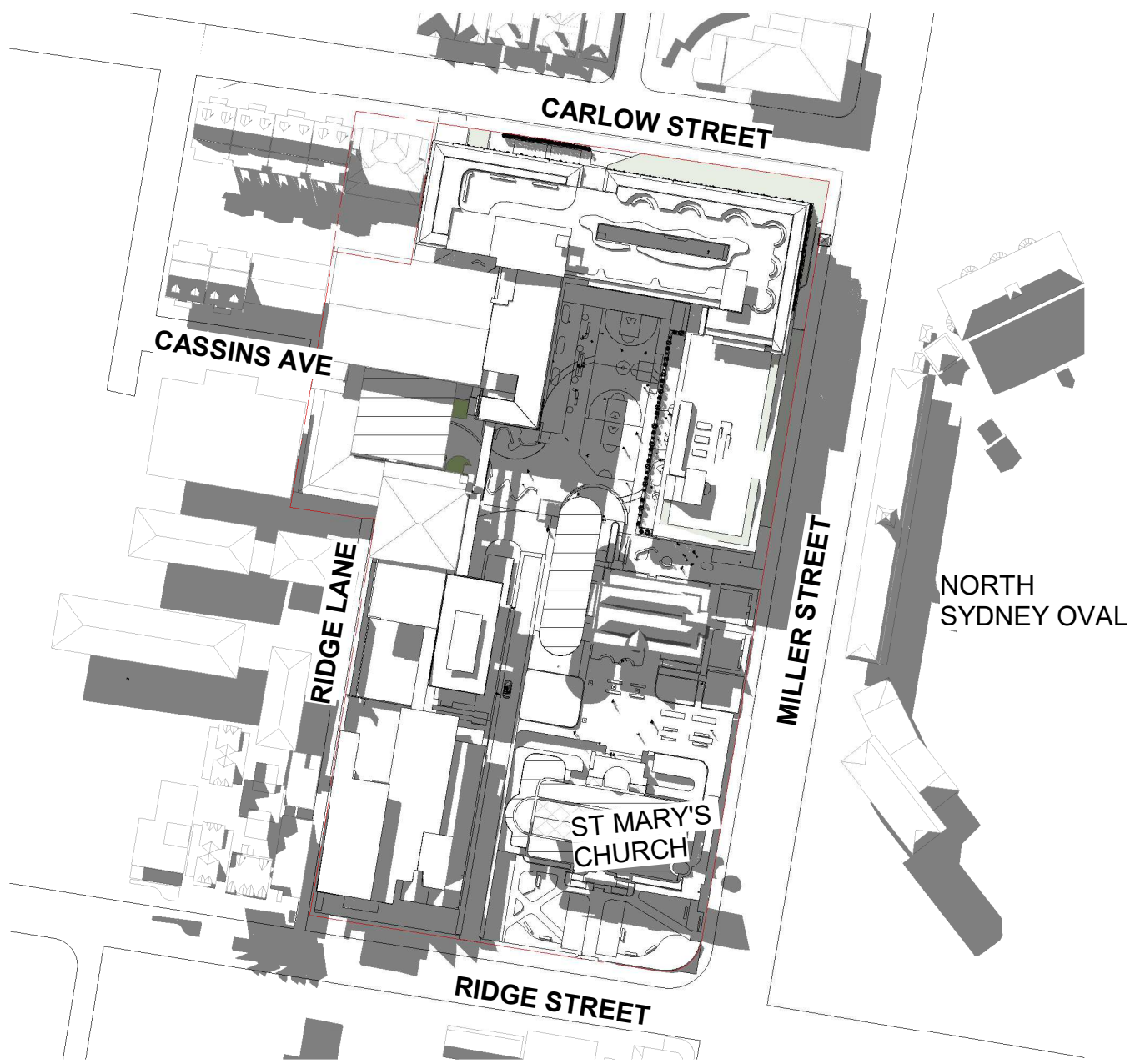

4 SHADOW DIAGRAMS_MID WINTER_1400

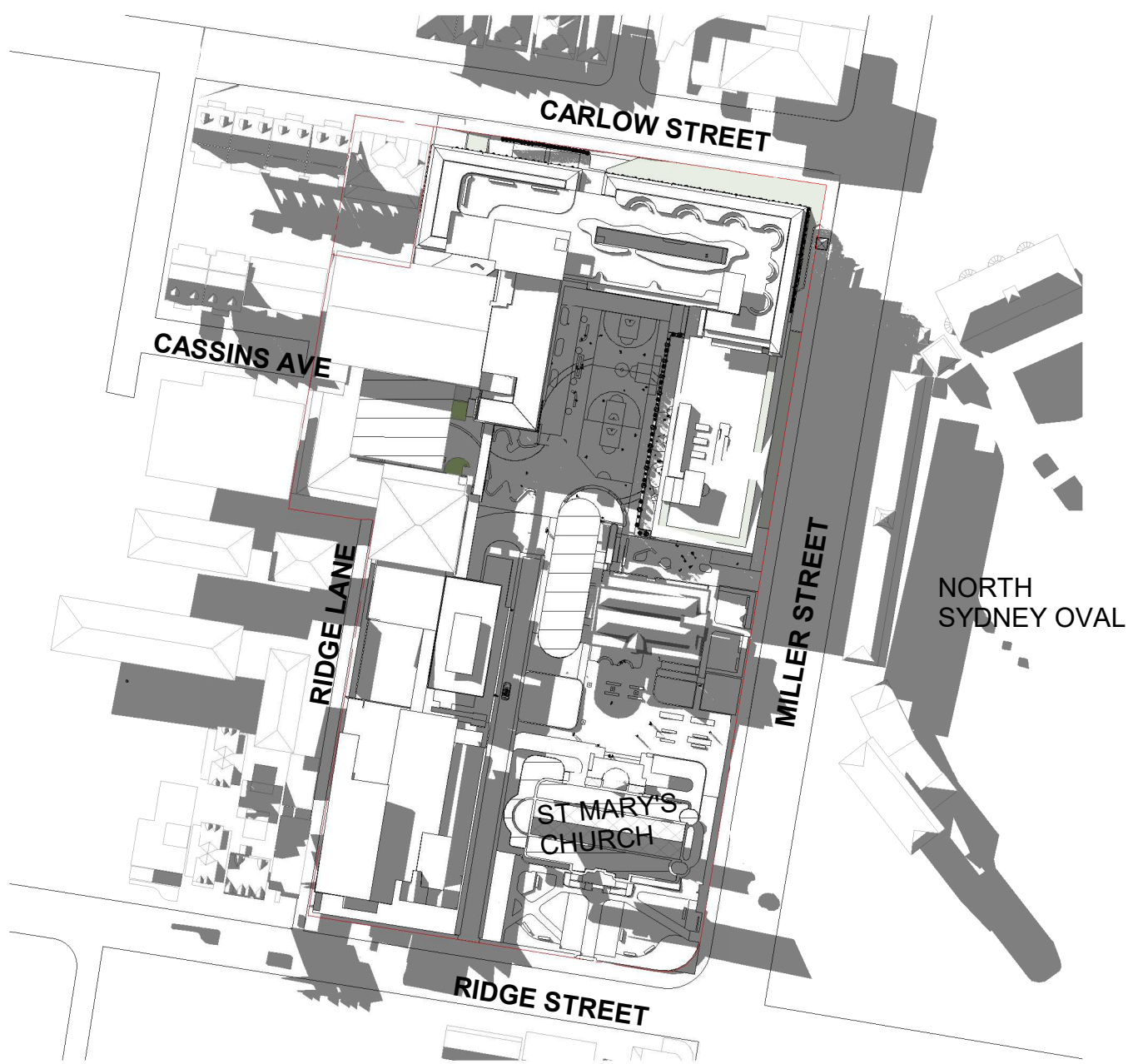

7 SHADOW DIAGRAMS_MID WINTER_1500

Issue	Description	Date
A	SSDA SUBMISSION	17/12/20
B	FORMAL SSDA SUBMISSION	05/02/21
C	SSDA RESPONSE TO SUBMISSIONS	27/08/21
D	SSDA RESPONSE TO SUBMISSIONS 2	20/05/22

FOR
APPROVAL

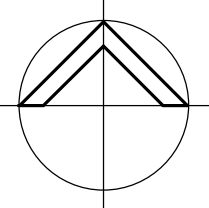

Client
CARMICHAEL TOMPKINS PROPERTY
GROUP / SYDNEY CATHOLIC SCHOOLS



Project
MARIST CATHOLIC COLLEGE NORTH
SHORE MASTERPLAN

Title
SHADOW DIAGRAMS - MID
WINTER

Drawing No. DA-900	Issue D
Scale 1: 1600	Drawing Size A1
Project No. 18165	Drawn By BE

CAD Reference
19/05/22 6:21:02 PM
Dimensioned Drawings to take precedence over scaling. Contractor to verify all dimensions on site before construction. All inconsistencies to be reported to the Architect immediately. This drawing and its contents remain the copyright of WMK Architecture Pty Ltd. ©



1 SHADOW DIAGRAMS_MID WINTER_0900 - MARIST BROTHERS

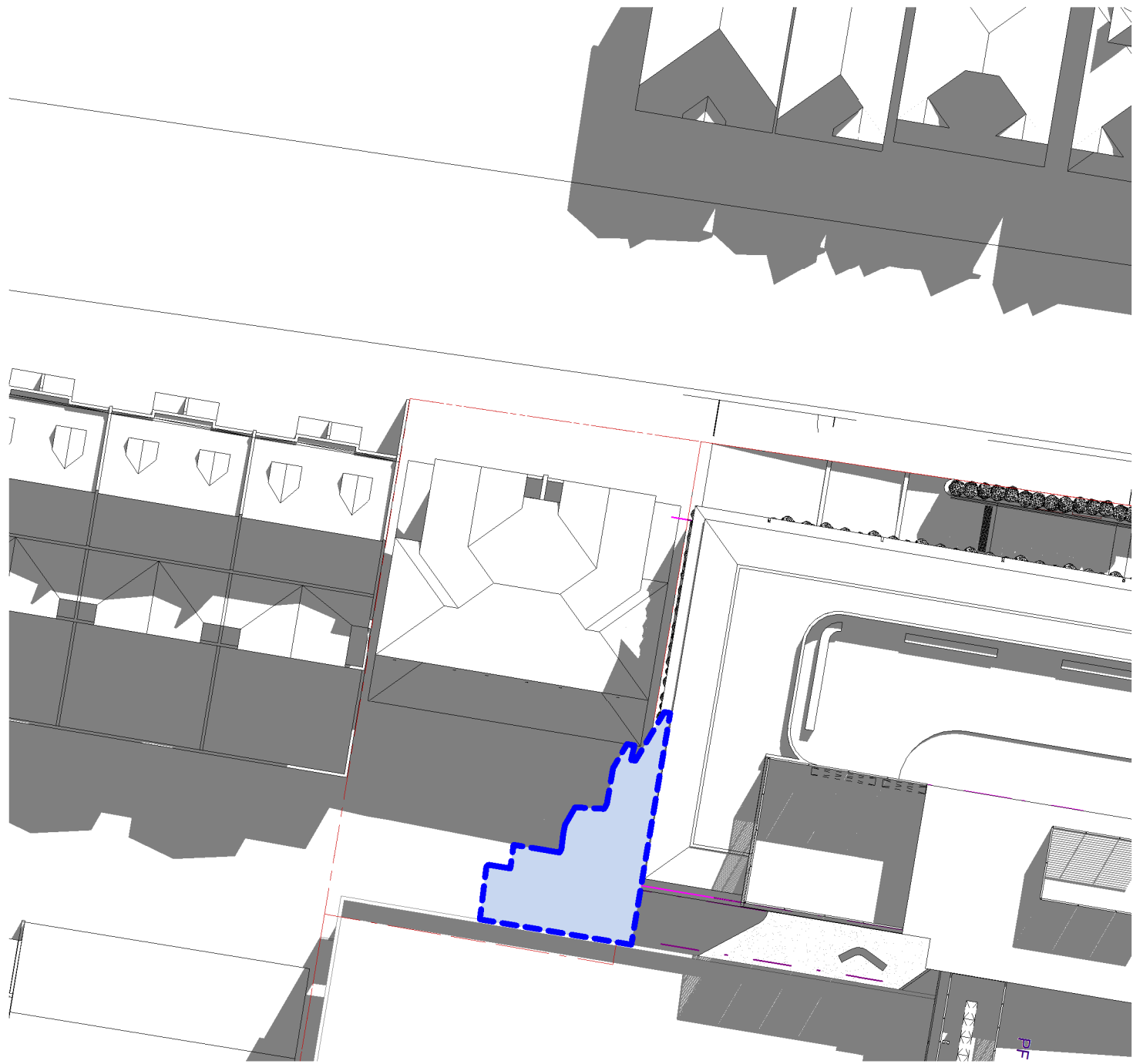

4 SHADOW DIAGRAMS_MID WINTER_1000 - MARIST BROTHERS



5 SHADOW DIAGRAMS_MID WINTER_1100 - MARIST BROTHERS



2 SHADOW DIAGRAMS_MID WINTER_1200 - MARIST BROTHERS



3 SHADOW DIAGRAMS_MID WINTER_1500 - MARIST BROTHERS

Issue	Description	Date
A	SSDA RESPONSE TO SUBMISSIONS 2	20/05/22
<div>LEGEND:</div> <div><div></div>ADDITIONAL SHADOW CAUSED BY PROPOSED DEVELOPMENT</div>		
FOR APPROVAL		
<div><div>WMK</div><div>WMK Architecture L2 364 Kent Street Sydney NSW 2000 Telephone 02 9299 0401 Facsimile 02 9299 0402 wmkarchitecture.com ABN 25 082 956 929</div></div>		
<div>Client</div> <div>CARMICHAEL TOMPKINS PROPERTY GROUP / SYDNEY CATHOLIC SCHOOLS</div> <div> MARIST CATHOLIC COLLEGE NORTH SHORE</div>		
<div>Project</div> <div>MARIST CATHOLIC COLLEGE NORTH SHORE MASTERPLAN</div>		
<div>Title</div> <div>SHADOW DIAGRAMS - MARIST BROTHERS HOUSE</div>		
<div>Drawing No.</div> <div>DA-901</div>		<div>Issue</div> <div>A</div>
<div>Scale</div> <div>N/A</div>		<div>Drawing Size</div> <div>A1</div>
<div>Project No.</div> <div>18165</div>		<div>Drawn By</div> <div>BE</div>
<div>CAD Reference</div> <div>19/05/22 6:22:27 PM</div> <div>Dimensioned Drawings to take precedence over scaling. Contractor to verify all dimensions on site before construction. All inconsistencies to be reported to the Architect immediately. This drawing and its contents remain the copyright of WMK Architecture Pty Ltd ©</div>		

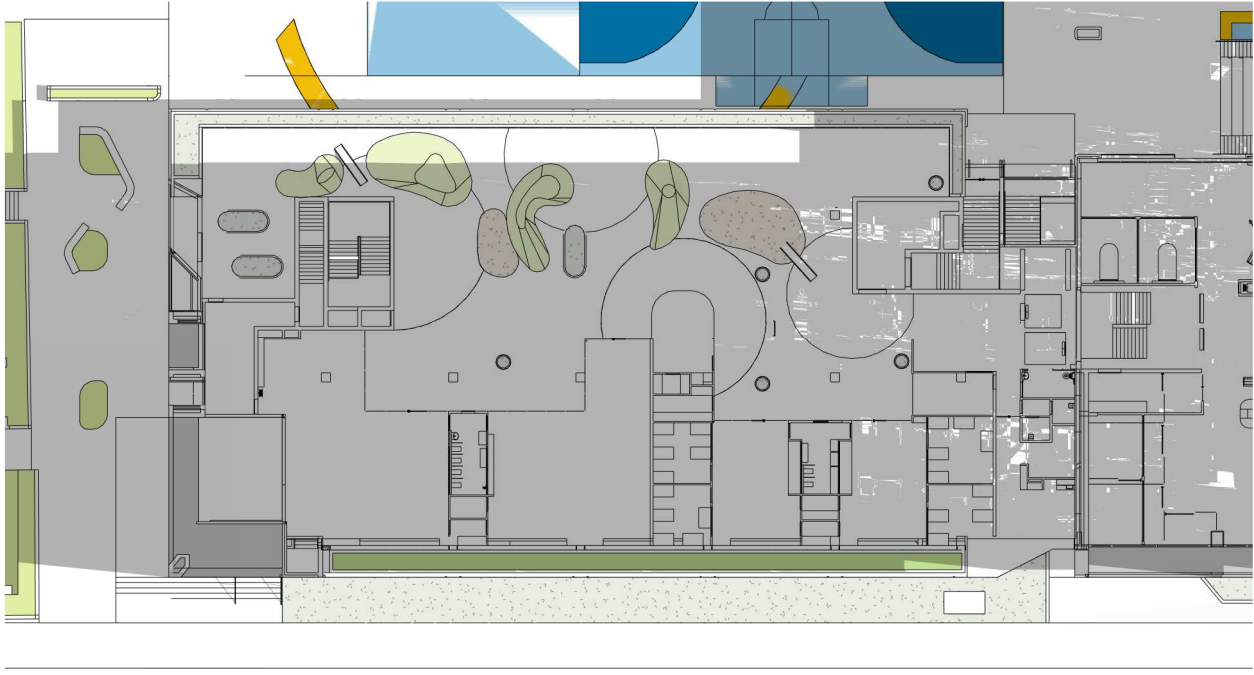

1 **CHILDCARE SOLAR WINTER - 1100**

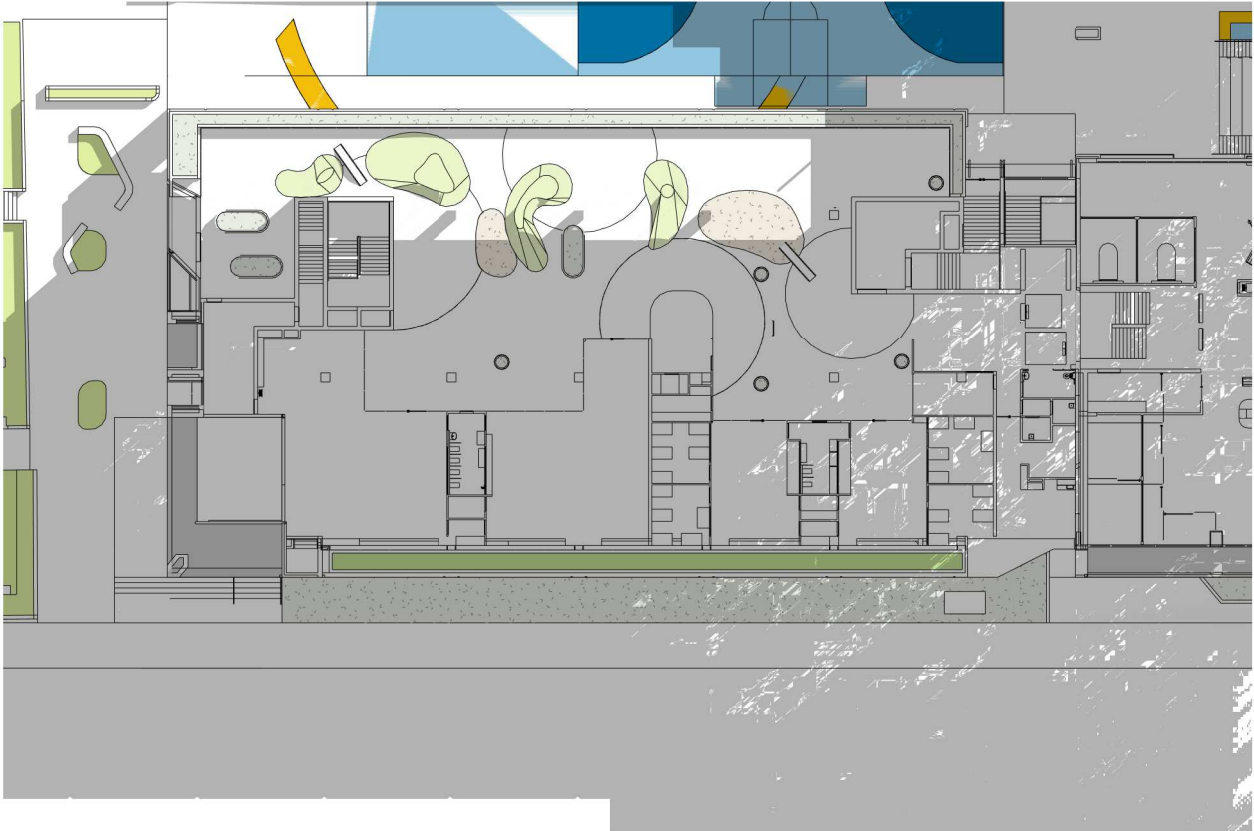

4 **CHILDCARE SOLAR WINTER - 1400**

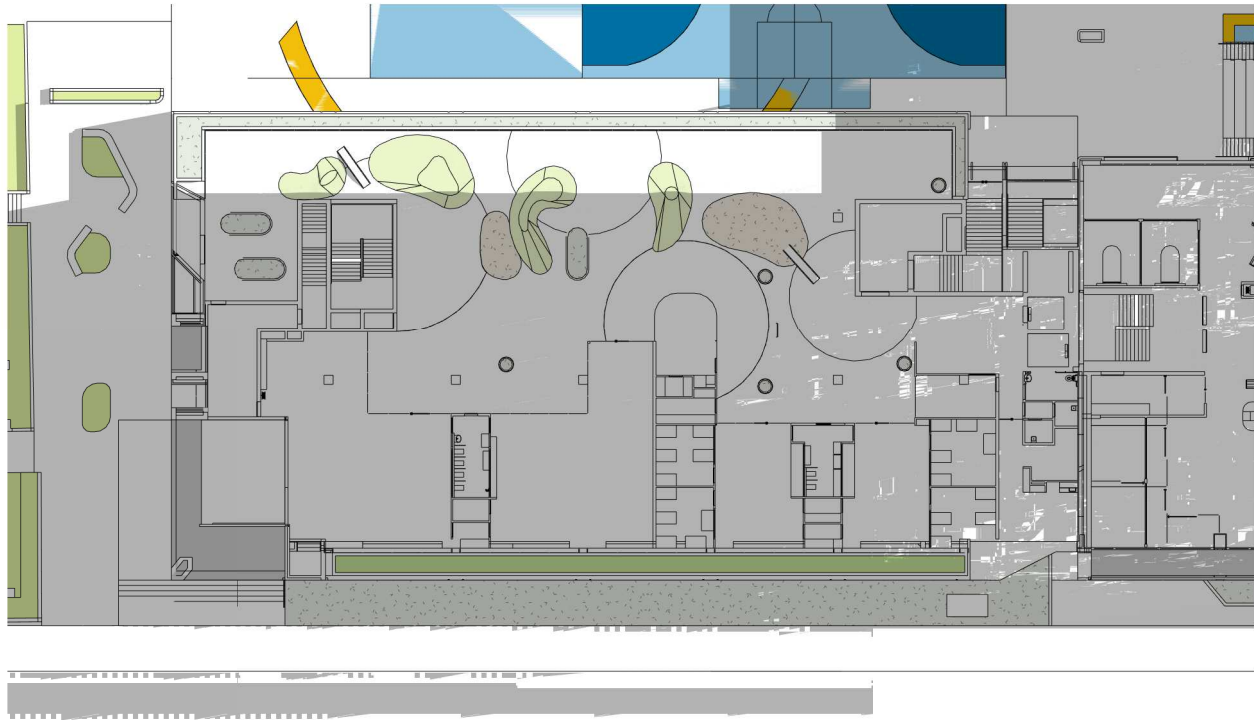

2 **CHILDCARE SOLAR WINTER - 1200**

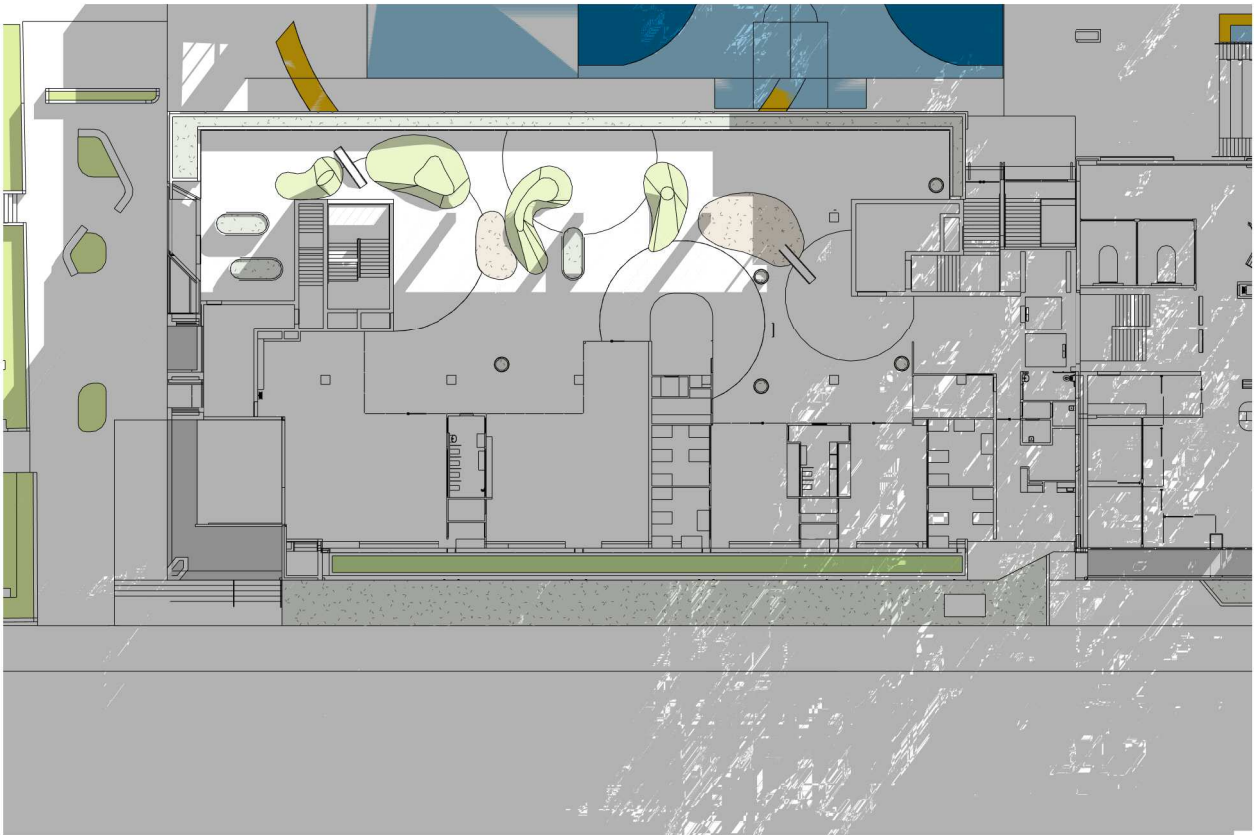

8 **CHILDCARE SOLAR WINTER - 1500**

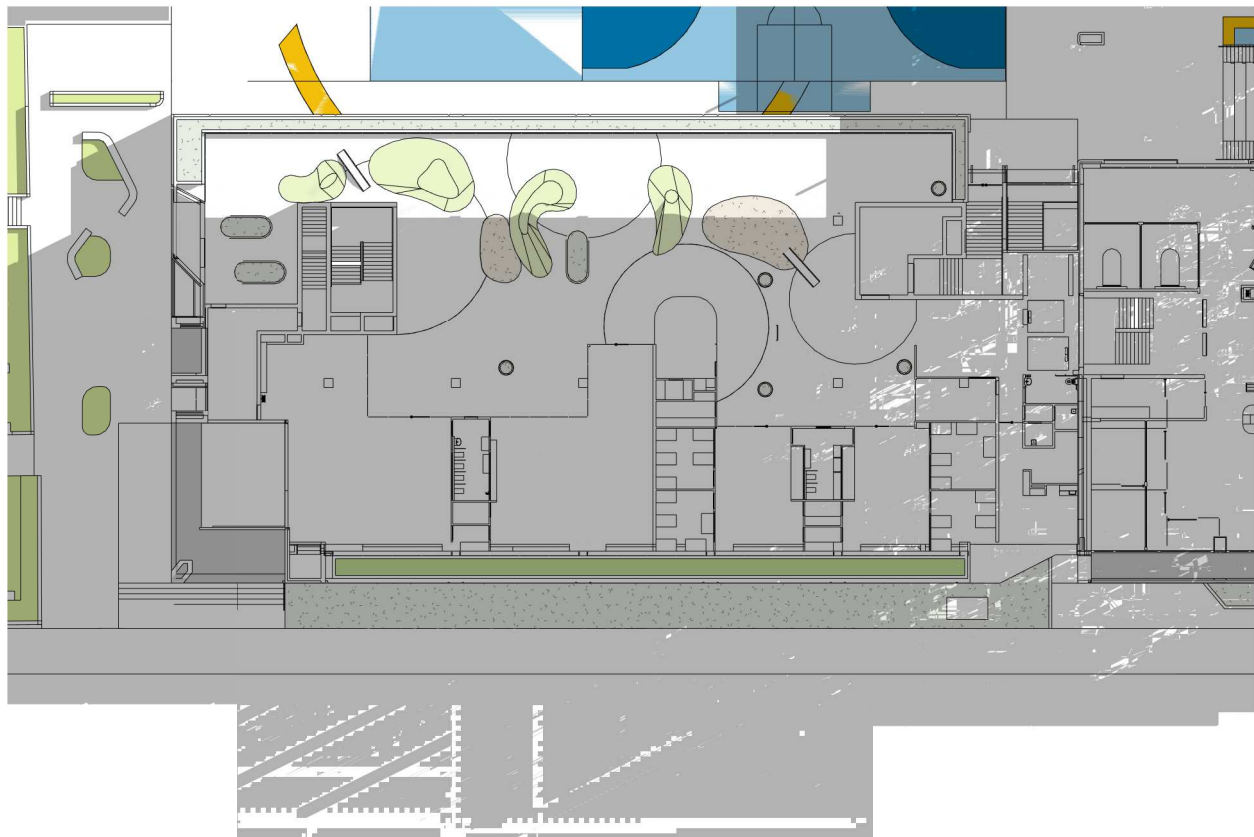

3 **CHILDCARE SOLAR WINTER - 1300**



6 **CHILDCARE SOLAR WINTER - 1600**

Issue	Description	Date
A	SSDA RESPONSE TO SUBMISSIONS 2	20/05/22
FOR INFORMATION		
<div><div>WMK</div><div>WMK Architecture L2 364 Kent Street Sydney NSW 2000 Telephone 02 9299 0401 Facsimile 02 9299 0402 wmkarchitecture.com ABN 25 082 956 929</div></div>		
Client CARMICHAEL TOMPKINS PROPERTY GROUP / SYDNEY CATHOLIC SCHOOLS		
Project MARIST CATHOLIC COLLEGE NORTH SHORE MASTERPLAN		
Title CHILDCARE SOLAR STUDY - WINTER		
Drawing No. DA-902		Issue A
Scale N/A		Drawing Size A1
Project No. 18165		Drawn By BE
CAD Reference		
24/05/22 12:55:06 PM Dimensioned Drawings to take precedence over scaling. Contractor to verify all dimensions on site before construction. All inconsistencies to be reported to the Architect immediately. This drawing and its contents remain the copyright of WMK Architecture Pty Ltd ©		

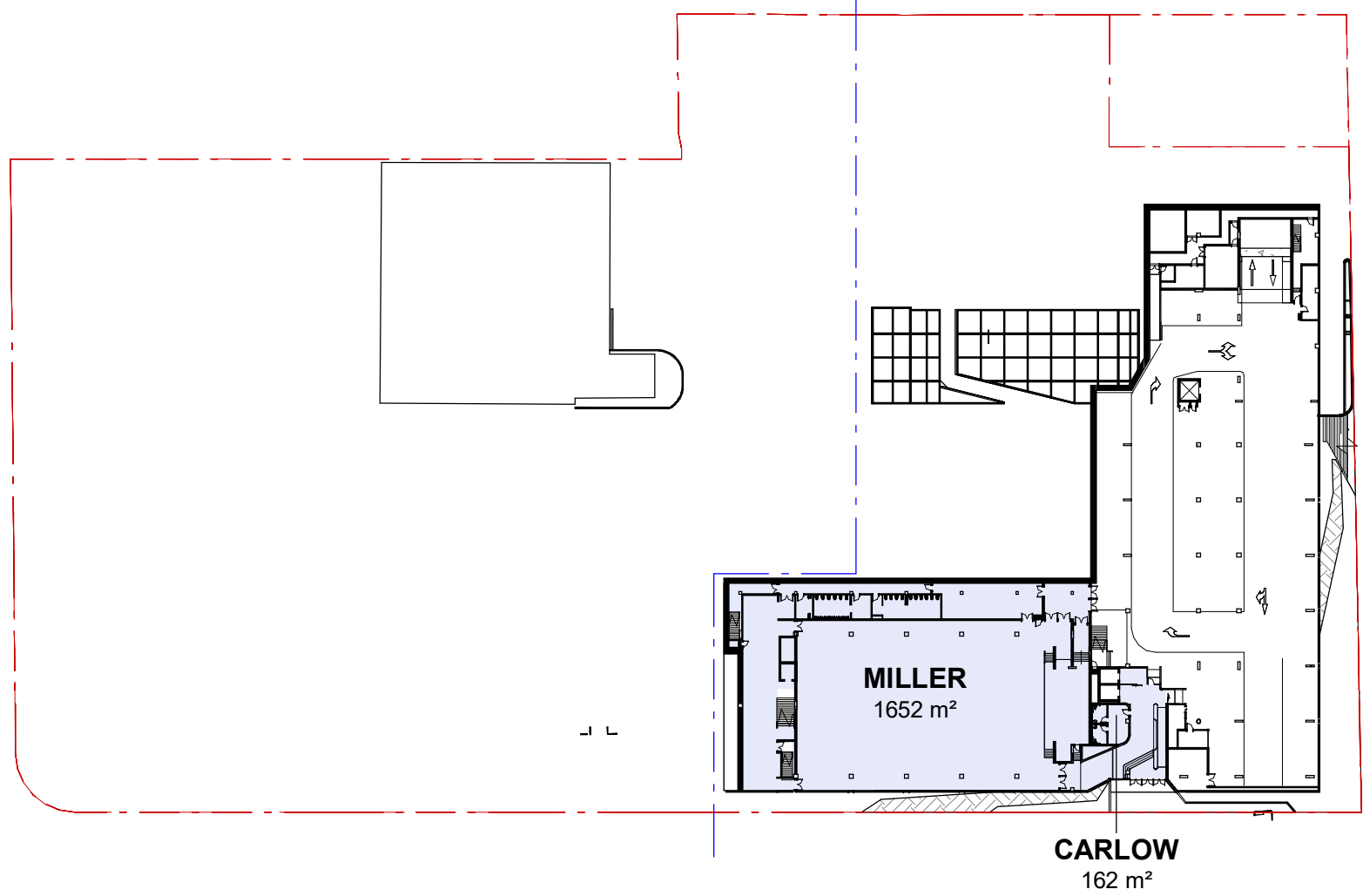

1 MILLER CARLOW BLDG - BASEMENT

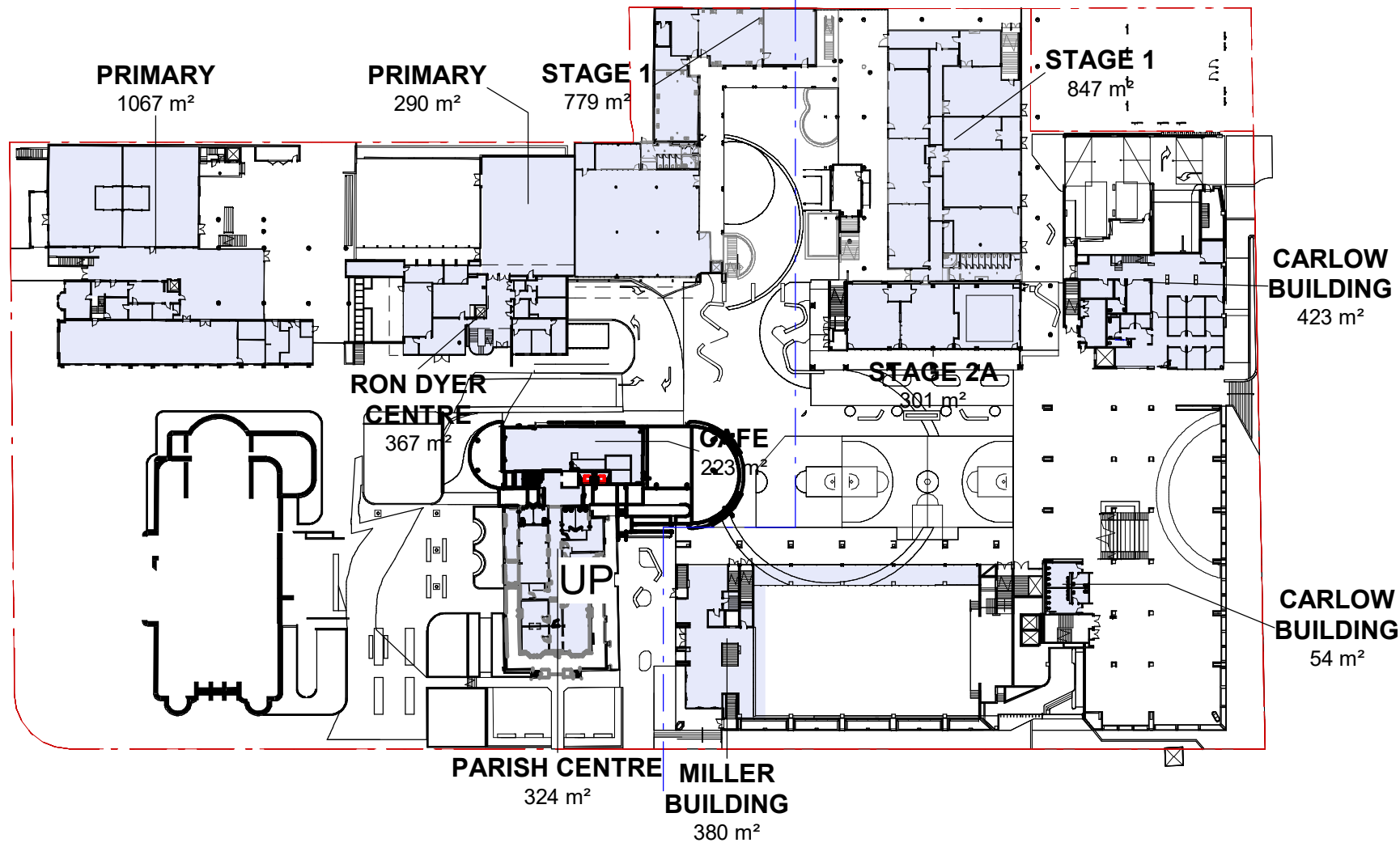

2 MILLER CARLOW BLDG - GROUND

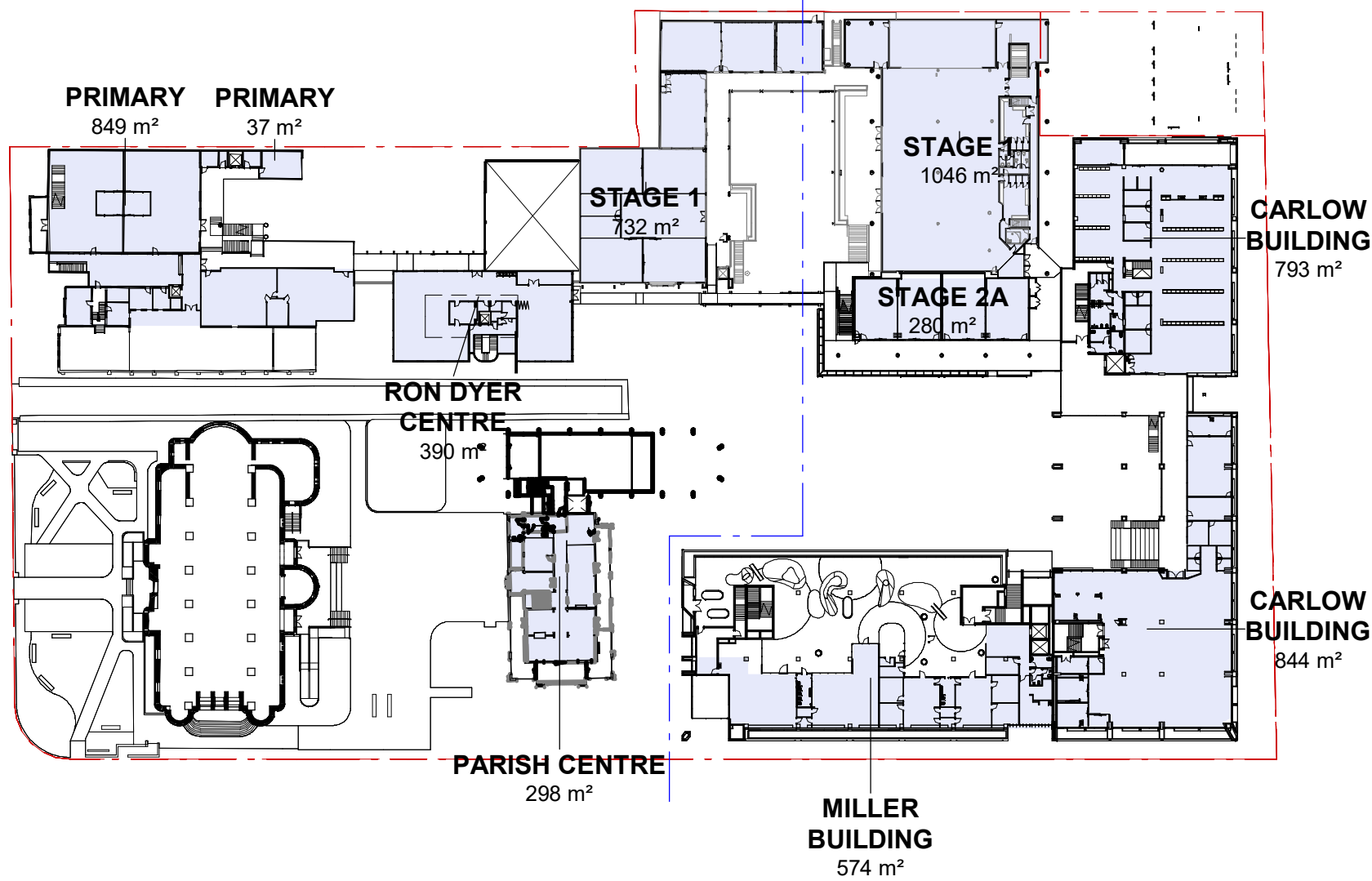

3 MILLER CARLOW BLDG - LEVEL 1

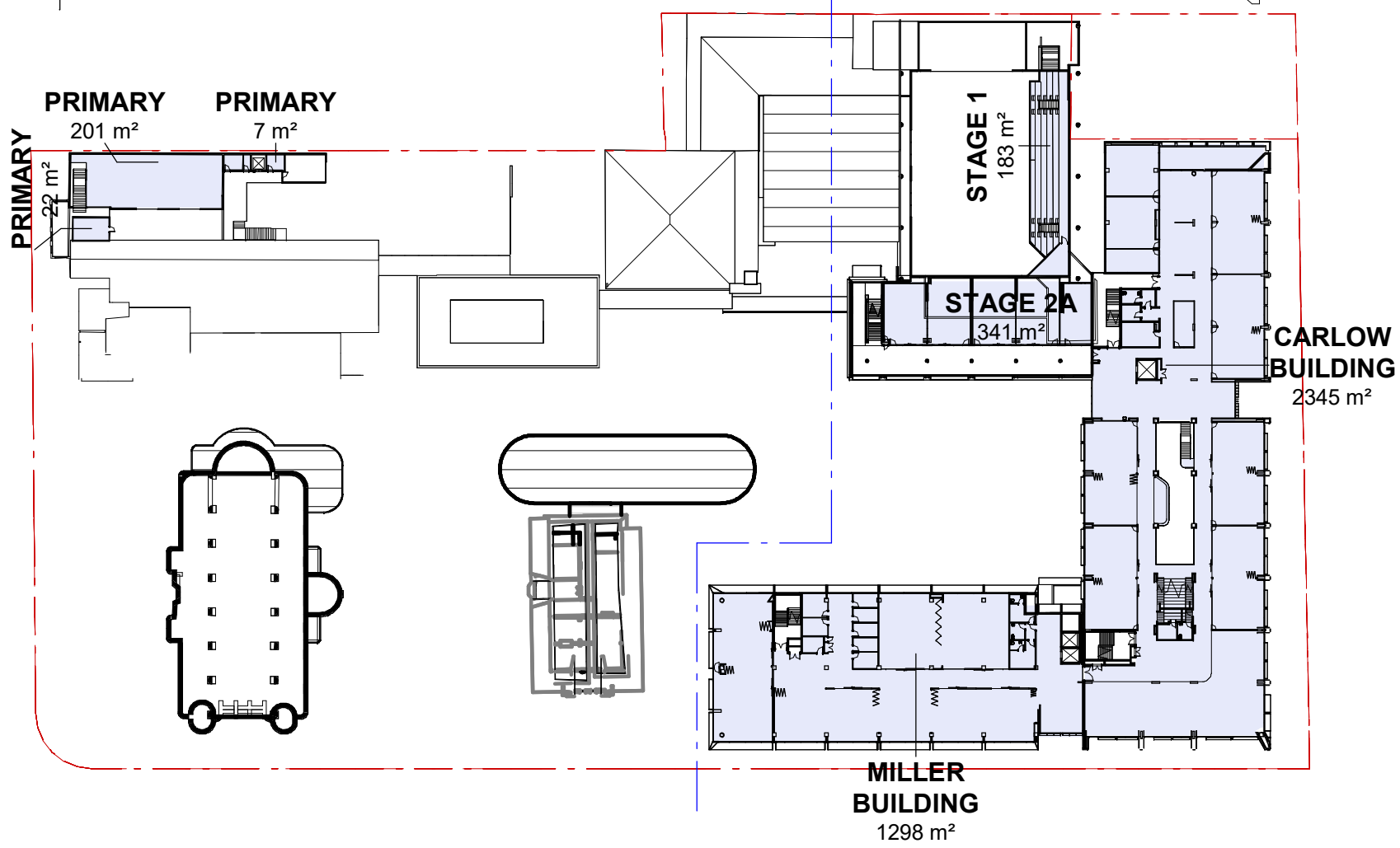

4 MILLER CARLOW BLDG - LEVEL 2

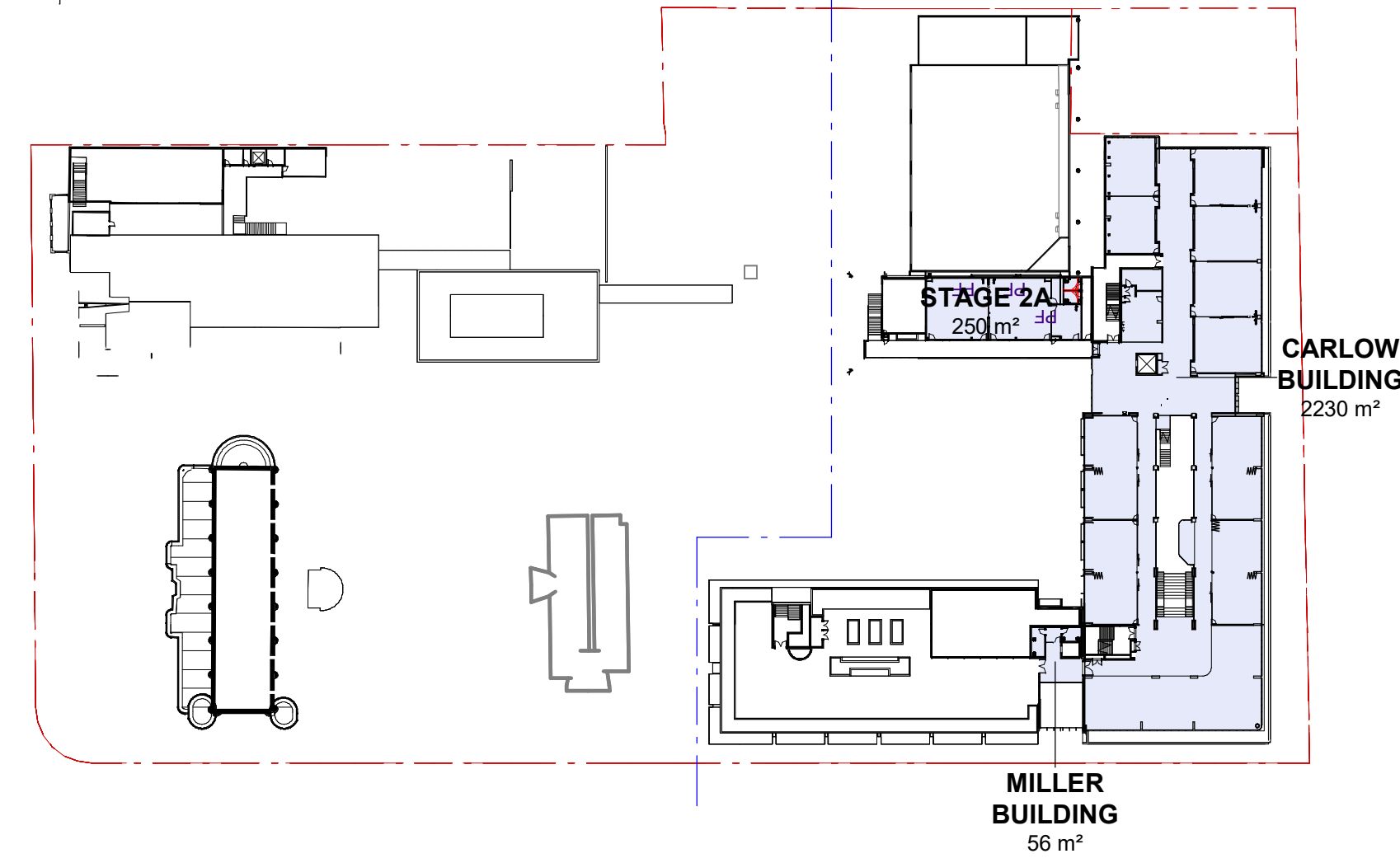

5 MILLER CARLOW BLDG - LEVEL 3

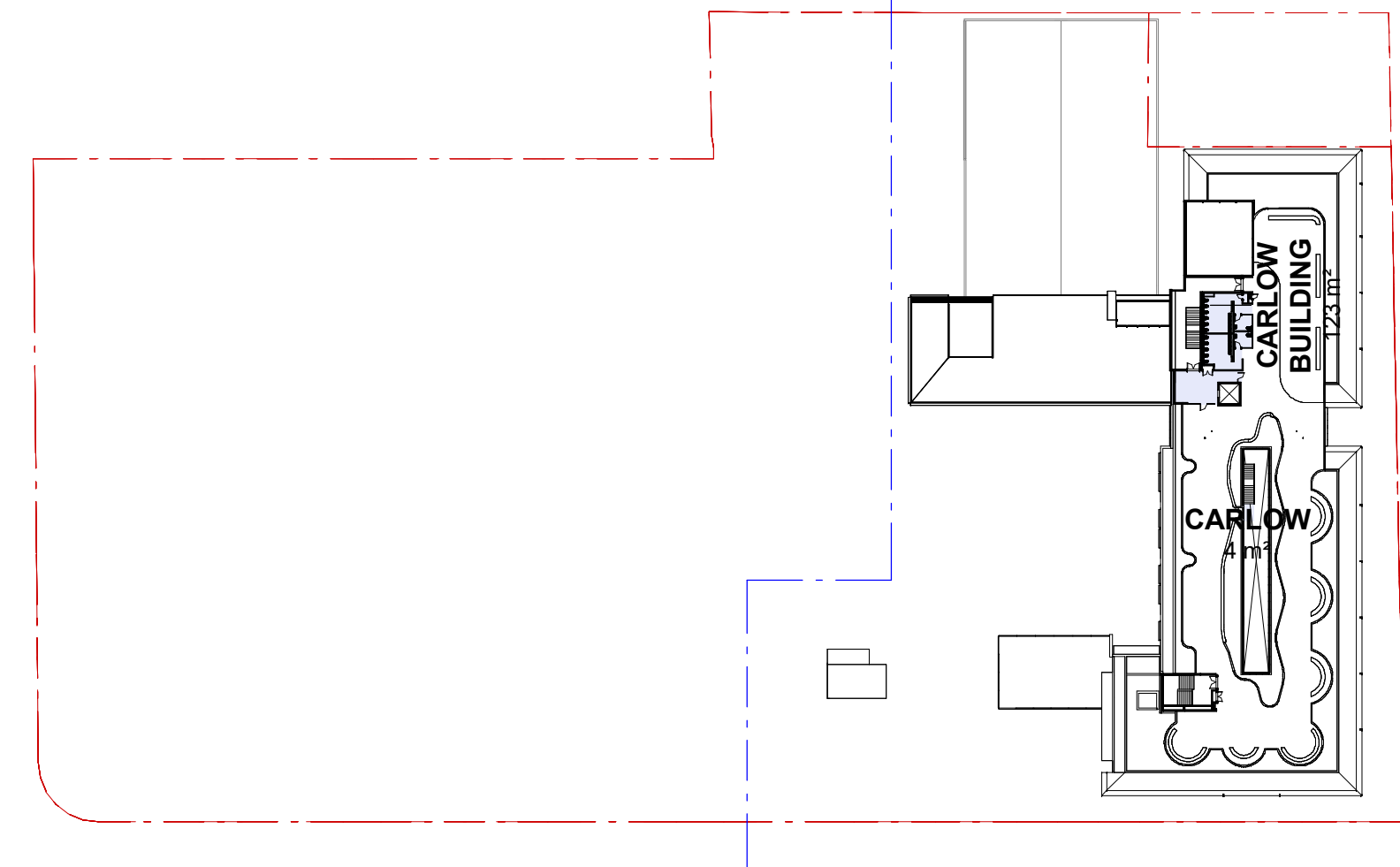

6 MILLER CARLOW BLDG - LEVEL 4

GFA CALCULATION	
Name	Area

MILLER CARLOW BLDG - BASEMENT	
CARLOW	162.01 m²
MILLER	1651.59 m²
	1813.61 m²

MILLER CARLOW BLDG - GROUND	
CAFE	222.78 m²
CARLOW BUILDING	422.53 m²
CARLOW BUILDING	54.19 m²
MILLER BUILDING	379.60 m²
PARISH CENTRE	323.71 m²
PRIMARY	289.83 m²
PRIMARY	1066.97 m²
RON DYER CENTRE	367.07 m²
STAGE 1	847.30 m²
STAGE 1	779.36 m²
STAGE 2A	301.39 m²
	5054.73 m²

MILLER CARLOW BLDG - LEVEL 1	
CARLOW BUILDING	792.64 m²
CARLOW BUILDING	844.38 m²
MILLER BUILDING	574.07 m²
PARISH CENTRE	297.86 m²
PRIMARY	849.18 m²
PRIMARY	37.16 m²
RON DYER CENTRE	390.39 m²
STAGE 1	731.86 m²
STAGE 1	1046.33 m²
STAGE 2A	280.39 m²
	5844.26 m²

MILLER CARLOW BLDG - LEVEL 2	
CARLOW BUILDING	2344.50 m²
MILLER BUILDING	1297.96 m²
PRIMARY	200.85 m²
PRIMARY	21.59 m²
PRIMARY	7.01 m²
STAGE 1	183.49 m²
STAGE 2A	340.98 m²
	4396.39 m²

MILLER CARLOW BLDG - LEVEL 3	
CARLOW BUILDING	2229.78 m²
MILLER BUILDING	55.92 m²
STAGE 2A	249.84 m²
	2535.54 m²

MILLER CARLOW BLDG - LEVEL 4	
CARLOW	4.32 m²
CARLOW BUILDING	123.03 m²
	127.35 m²

Grand total 19771.87 m²

FOR
APPROVAL

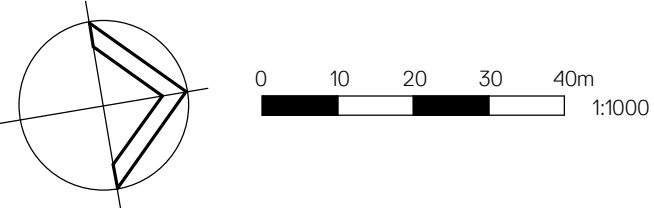

Client
CARMICHAEL TOMPKINS PROPERTY
GROUP / SYDNEY CATHOLIC SCHOOLS



Project
MARIST CATHOLIC COLLEGE NORTH
SHORE MASTERPLAN

Title
GFA DIAGRAMS

Drawing No. DA-1000	Issue D
Scale 1 : 1000	Drawing Size A1
Project No. 18165	Drawn By BE

CAD Reference
19/05/22 6:23:16 PM
Dimensioned Drawings to take precedence over scaling. Contractor to verify all dimensions on site before construction. All inconsistencies to be reported to the Architect immediately. This drawing and its contents remain the copyright of WMK Architecture Pty Ltd ©