

**INTELLECTUAL PROPERTY**

COPYRIGHT BVN ARCHITECTURE PTY LIMITED, UNLESS OTHERWISE AGREED IN WRITING, ALL RIGHTS TO THIS DOCUMENT ARE SUBJECT TO PAYMENT IN FULL OF ALL BVN CHARGES. THIS DOCUMENT MAY ONLY BE USED FOR THE EXPRESS PURPOSE AND PROJECT FOR WHICH IT HAS BEEN CREATED AND DELIVERED, AS NOTIFIED IN WRITING BY BVN, AND THIS DOCUMENT MAY NOT BE OTHERWISE USED, OR COPIED, OR UNAUTHORISED USE OF THIS DOCUMENT IS AT THE USER'S SOLE RISK AND WITHOUT LIMITING BVN'S RIGHTS THE USER RELEASES AND INDEMNIFIES BVN FROM AND AGAINST ALL LOSS SO ARISING.

**NOTE**  
CONTRACTOR TO CHECK AND VERIFY ALL DIMENSIONS ON SITE PRIOR  
TO COMMENCEMENT OF WORK OR PREPARATION OF SHOP DRAWINGS.  
DO NOT SCALE THIS DRAWING

ISSUE	DATE	FOR
1	02/06/21	For Information
2	07/06/21	For Information
3	25/06/21	Issued for Schematic Design
4	09/07/21	For Information
5	26/07/21	SSDA Draft
6	24/09/21	SSDA Issue
7	11/10/21	SSDA Issue
8	04/04/22	Revised SSDA Issue
9	03/05/22	Revised SSDA Issue

CONSULTANT  
STANTEC  
TEL 02 9493 9700  
CONSULTANT

TTW  
TEL 02 9439 7288

PROCLUS ADVISORY

CONSULTANT  
WILLOW TREE PLANNING  
TEL 02 9929 6974  
PROJECT MANAGER

PYMBLE LADIES COLLEGE  
TEL 02 9855 7628

---

CLIENT \_\_\_\_\_

PYMBLE LADIES COLLEGE

---

PROJECT

PYMBLE LADIES COLLEGE  
GREY HOUSE PRECINCT

2010018

---

DRAWING KEY

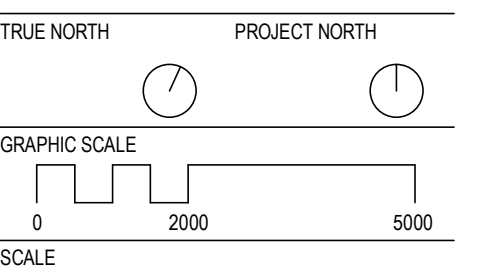
1:200@A1  
STATUS

## DESIGN DEVELOPMENT

---

### DRAWING

ELEVATION - EAST &amp; WEST

AR-DA-C10-AA-02	ISSUE 9
-----------------	------------



1 EAST ELEVATION  
1 : 200

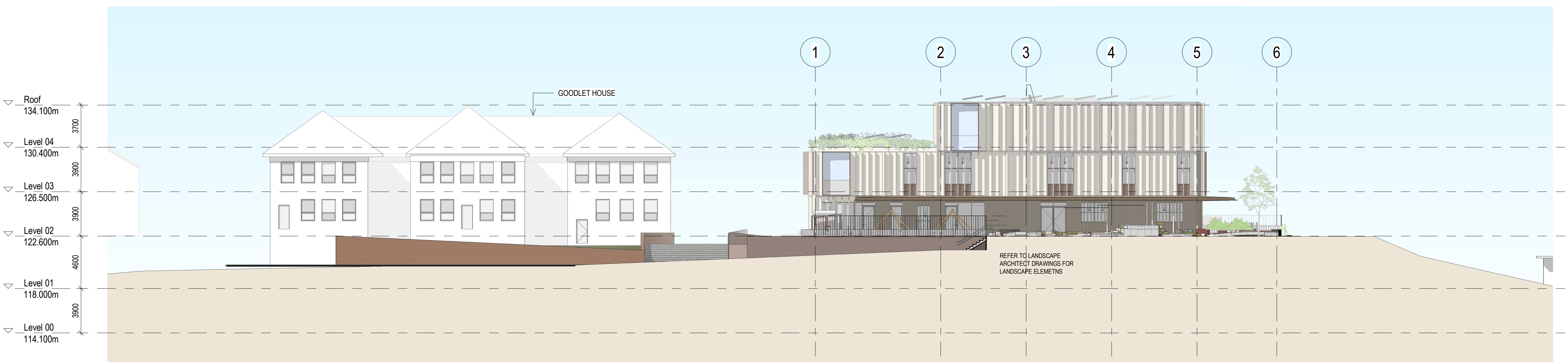

2 WEST ELEVATION  
1:200