Depth (m)
Velocity (m/s)
0.0
0.5
1.0
1.5
2.0
2.5
3.0
3.5
4.0
4.5
5.0
H6 - unsafe for vehicles and people. All building types considered vulnerable to failure.
H5 - unsafe for vehicles and people. All buildings vulnerable to structural damage. Some less robust building types vulnerable to failure.
H4 - unsafe for people and vehicles.
H3 - unsafe for vehicles, children and the elderly.
H2 - unsafe for small vehicles
H1 - generally safe for people, vehicles and buildings.
DRIVERS AVENUE
MOORE PARK ROAD
EXISTING STAIRS
STORMWATER GRATE
ARU/VTS BUILDING
LOADING ZONE
RL 41.100
RL 41.203
RL 42.560
RL 41.300
NRL BUILDING
APPROVED SYDNEY FOOTBALL

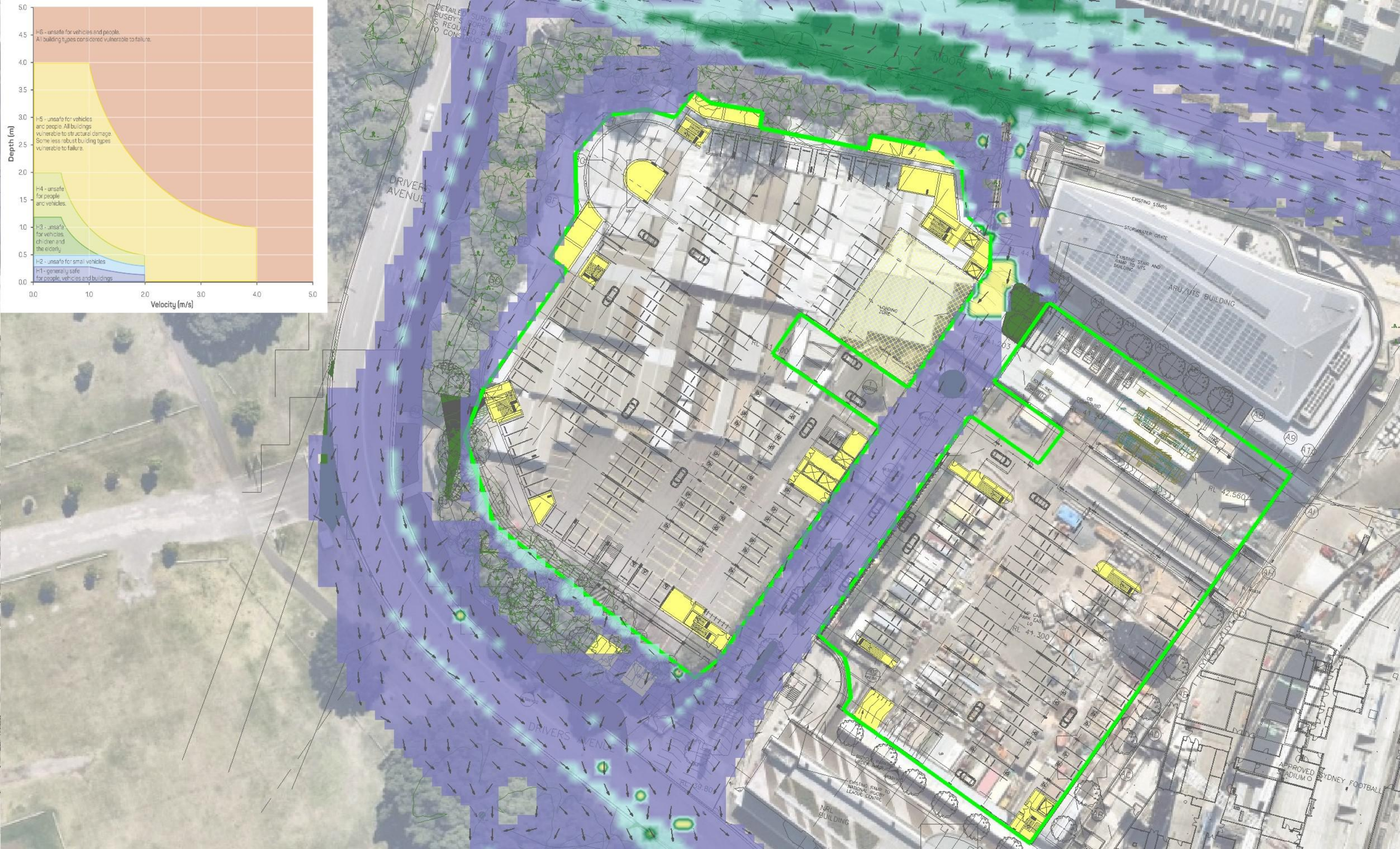
H6 - unsafe for vehicles and people.
All building types considered vulnerable to failure.
H5 - unsafe for vehicles and people. All buildings vulnerable to structural damage. Some less robust building types vulnerable to failure.
H4 - unsafe for people and vehicles.
H3 - unsafe for vehicles, children and the elderly.
H2 - unsafe for small vehicles
H1 - generally safe for people, vehicles and buildings
Depth (m)
Velocity (m/s)
0.0
0.5
1.0
1.5
2.0
2.5
3.0
3.5
4.0
4.5
5.0
DRIVERS AVENUE
MOORE PARK
EXISTING STAIRS
STORMWATER GRATE
ARU/UTS BUILDING
LOADING ZONE
RL 42.580
RL 41.300
NFL BUILDING
APPROVED SYDNEY FOOTBALL STADIUM

H6 - unsafe for vehicles and people. All building types considered vulnerable to failure
H5 - unsafe for vehicles and people. All buildings vulnerable and structural damage. Some less robust building types vulnerable to failure
H4 - unsafe for people and vehicles
H3 - unsafe for vehicles, children and the elderly
H2 - unsafe for small vehicles
H1 - generally safe for people, vehicles and buildings
Depth (m)
Velocity (m/s)
0.0
0.5
1.0
1.5
2.0
2.5
3.0
3.5
4.0
4.5
5.0
0.0
1.0
2.0
3.0
4.0
5.0

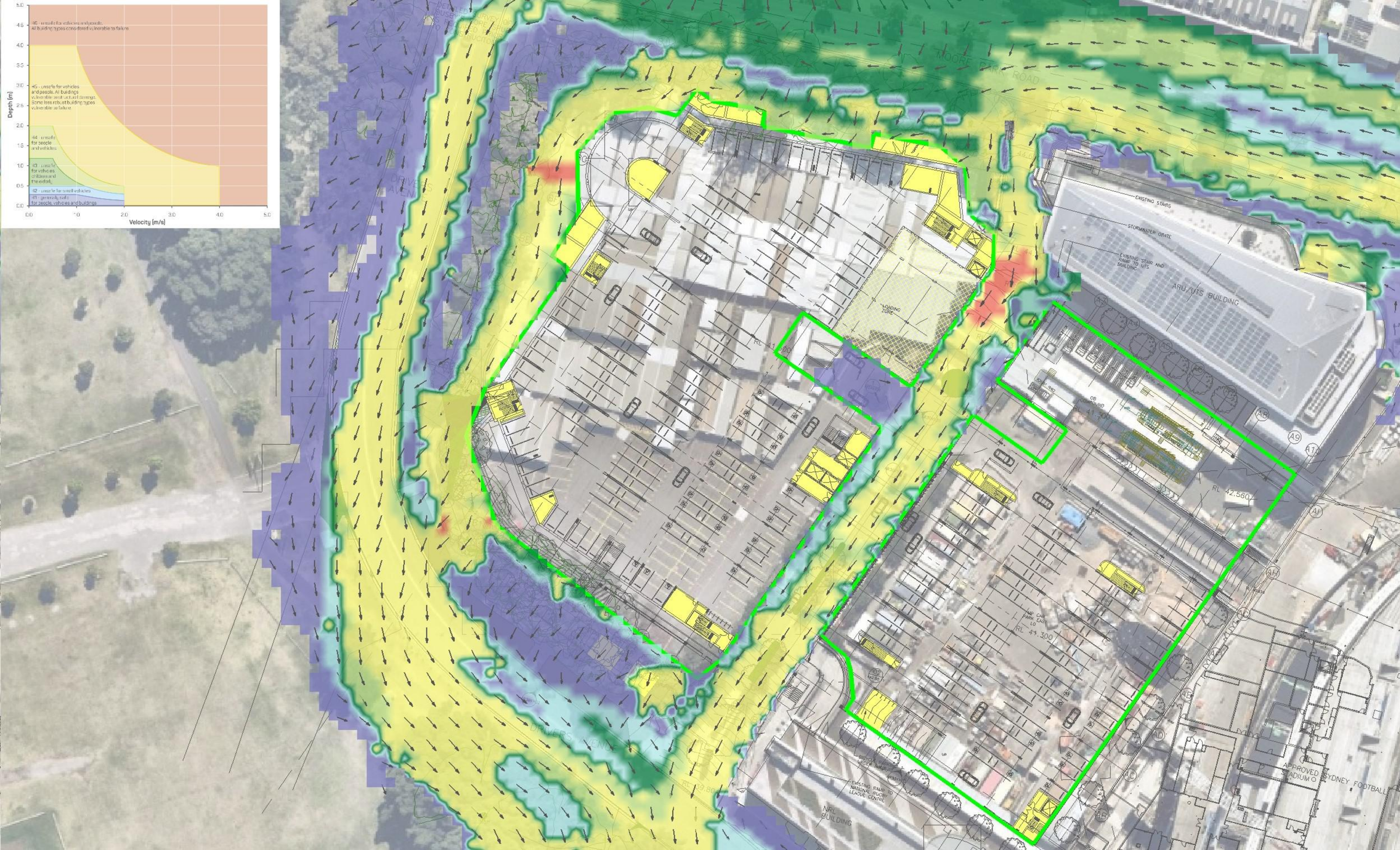
MOORE PARK ROAD
DRIVERS AVENUE
EXISTING STAIRS
STORMWATER GRATE
EXISTING STAIR AND RAMP TO UTS BUILDING
ARU/UTS BUILDING
LOADING ZONE
RL 41.200
RL 42.560
RL 44.300
NRL BUILDING
APPROVED SYDNEY FOOTBALL STADIUM