

BASEMENT 02
SCALE: 1:500@A1

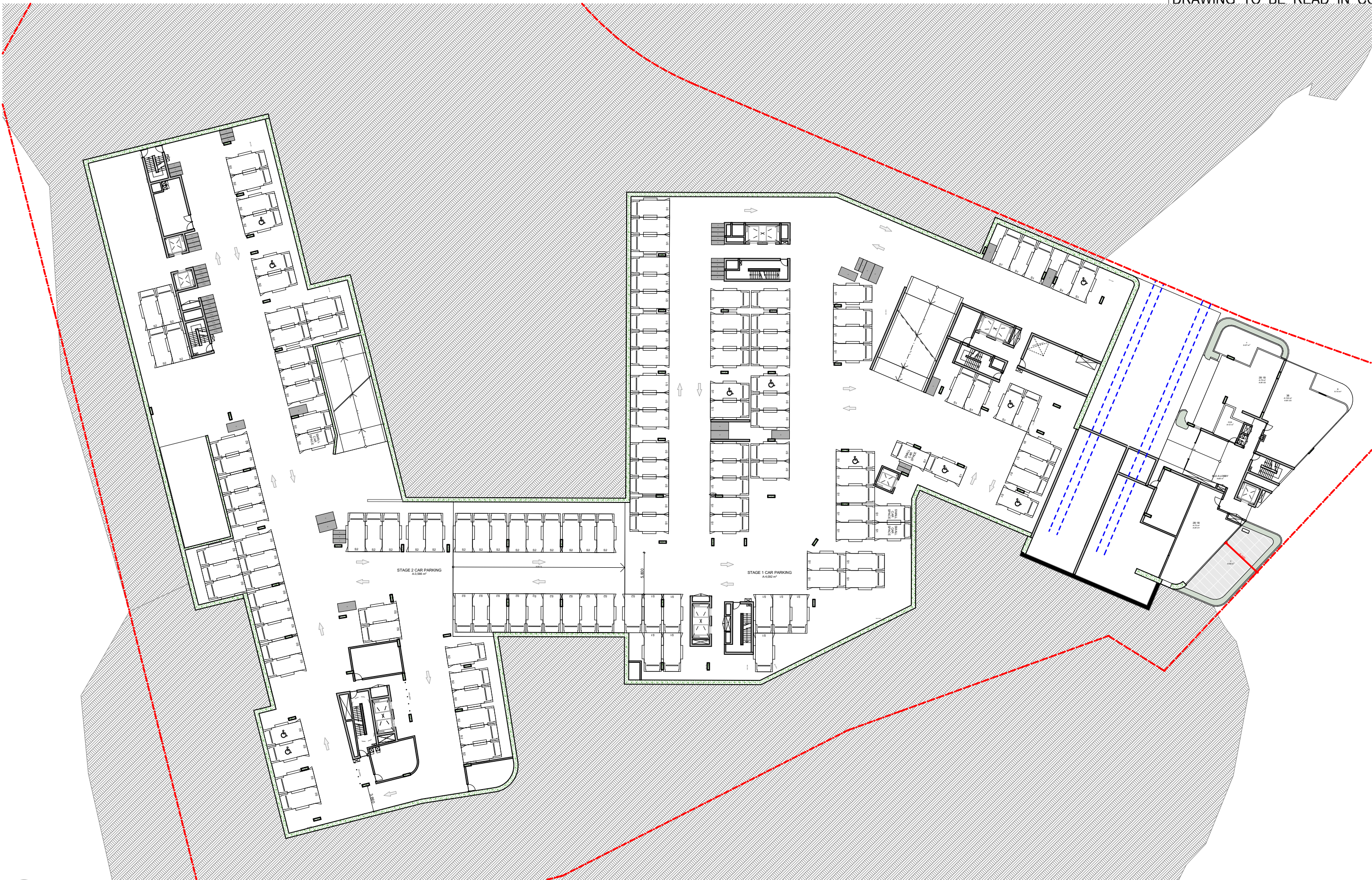

BASEMENT 01
SCALE: 1:500@A1

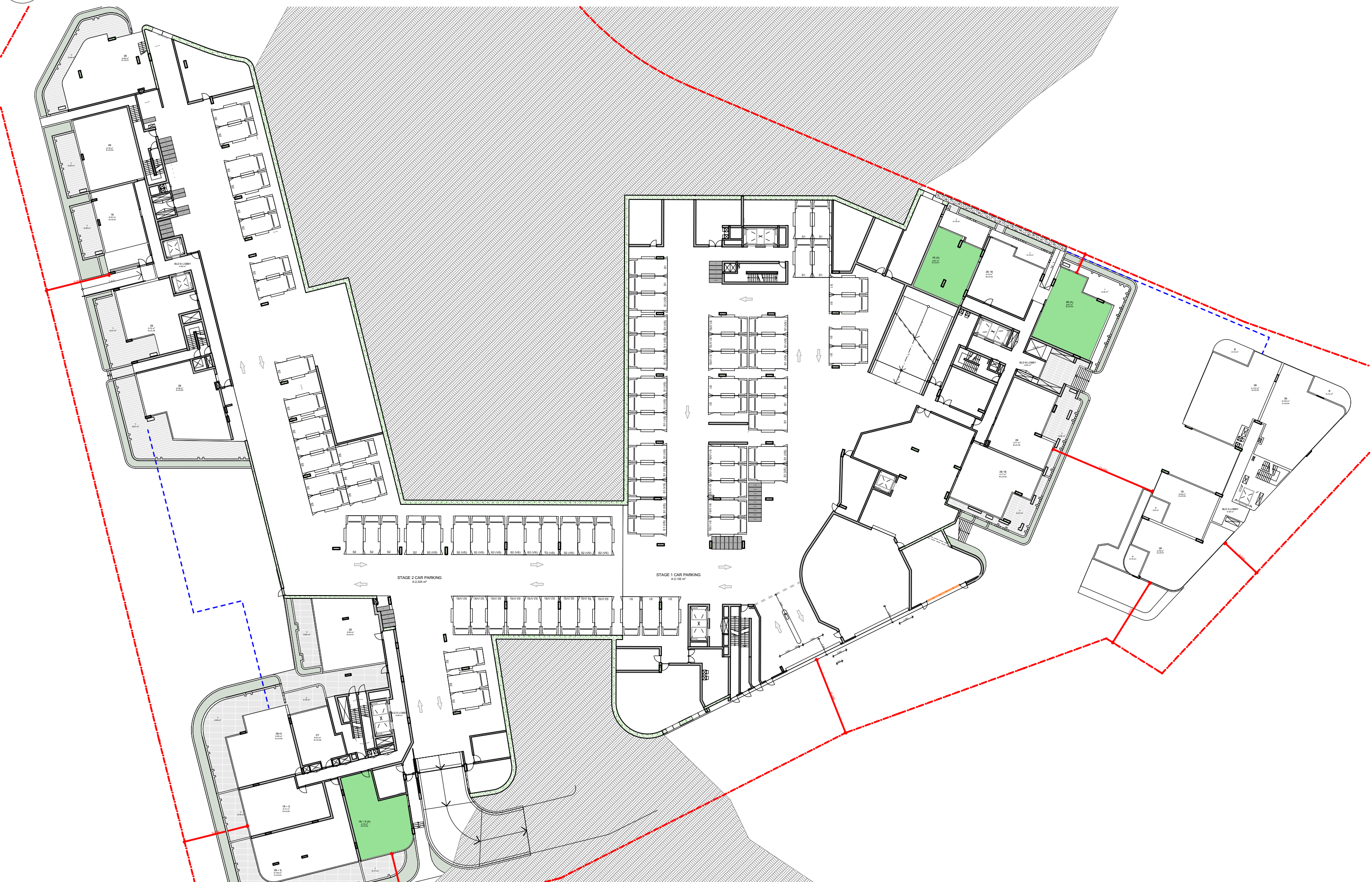

LOWER GROUND
SCALE: 1:500@A1

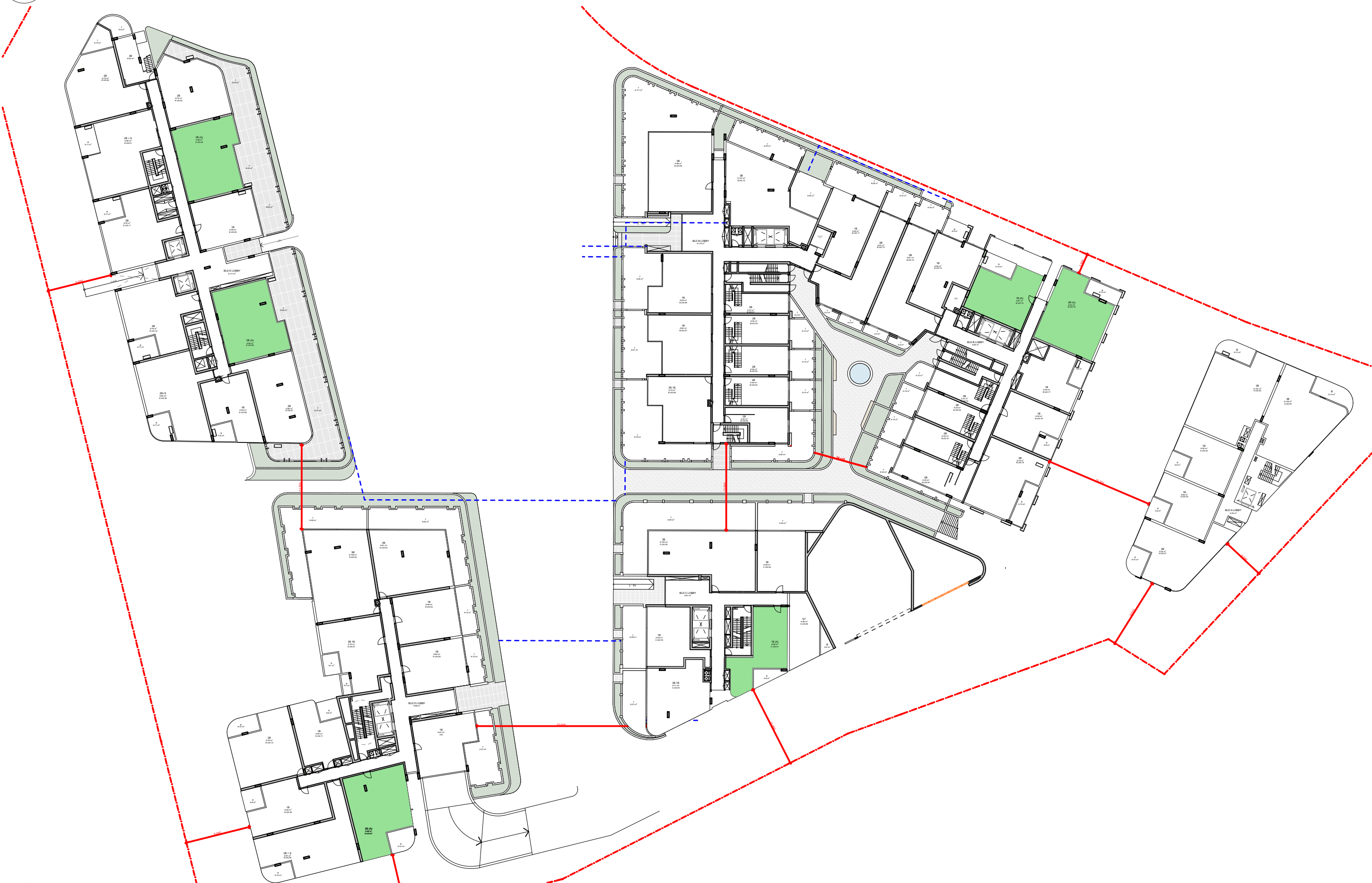

UPPER GROUND
SCALE: 1:500@A1

| DATE | Issue Name | BY | CHK | NO. |
|------------|-------------------------|----|-----|-----|
| 11/08/2020 | FOR INFORMATION | | | 01 |
| 19/08/2020 | DEVELOPMENT APPLICATION | | | A |
| 4/11/2020 | DEVELOPMENT APPLICATION | | | B |
| 7/03/2022 | DEVELOPMENT APPLICATION | | | C |
| | | | | |
| | | | | |
| | | | | |

| CONSULTANTS | | | |
|---------------------------------|--------------------------|------------------------------|-----------------|
| MASTERPLAN | <input type="checkbox"/> | BATES SMART | T: 02 8354 5100 |
| URBAN & LANDSCAPE | <input type="checkbox"/> | HASELL | T: 02 9161 2000 |
| CIVIL ENGINEER | <input type="checkbox"/> | J WINDENHAM PRINCE | T: 02 4720 5360 |
| CPTD / HERITAGE / TOWN PLANNING | <input type="checkbox"/> | URBIS | T: 02 8233 7621 |
| TRAFFIC ENGINEER | <input type="checkbox"/> | ASON GROUP | T: 02 9083 6601 |
| FIRE ENGINEER | <input type="checkbox"/> | AFFINITY FIRE | T: 02 9194 0590 |
| ENVIRONMENTAL SERVICES | <input type="checkbox"/> | ENVIRONMENTAL EARTH SCIENCES | T: 02 9922 1777 |
| GEOTECHNICAL ENGINEER | <input type="checkbox"/> | JK GEOTECHNICS | T: 02 9888 5000 |
| MEP SERVICES | <input type="checkbox"/> | DSE | T: 02 9416 1177 |
| BCA-PCA | <input type="checkbox"/> | CITY PLAN | T: 02 8270 3500 |

| CONSULTANTS | | | |
|------------------------------------|--------------------------|-------------------------|-----------------|
| ACCESSIBILITY | <input type="checkbox"/> | WALL TO WALL CONSULTING | T: 0402 550 570 |
| ACOUSTIC | <input type="checkbox"/> | WHITE NOISE CONSULTING | T: 0408 728 363 |
| STRUCTURAL ENGINEER | <input type="checkbox"/> | ROBERT BIRD | T: 02 8246 2000 |
| WASTE MANAGEMENT / WIND CONSULTANT | <input type="checkbox"/> | SLR | T: 02 9428 8168 |
| | | | |
| | | | |
| | | | |

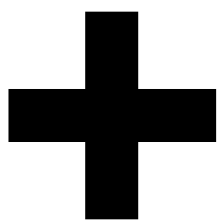

Level 4, 223 Clarence St
Sydney NSW 2000 Australia
Plus Architecture Pty. Ltd
ACN 600506303

plus
architecture
Melbourne
Brisbane
Christchurch
Sydney
Australia
Auckland
Telephone
Instagram
+61 2 8823 7000
#plusarchitecture
Nom. Registered
Architect (NSW): Amit Julka 10002
arch@plusarchitecture.com.au
www.plusarchitecture.com.au

PROJECT
Telopea Masterplan
Lot 5-7 Telopea 2117
Stage 1A Residential

DRAWING TITLE
DDA DIAGRAMS -
LEVELS B2 - UG

In accepting and utilising this document the recipient agrees that #B#B ACN #B#B, retain all common law, statutory law and other rights including copyright and intellectual property rights. The recipient agrees not to use this document for any purpose other than its intended use, to waive all claims against #B#B resulting from unauthorised changes; or to reuse the document on other projects without the prior written consent of #B#B. Under no circumstances shall transfer of this document be deemed a sale. #B#B makes no warranties of fitness for any purpose. The Builder/Contractor shall verify job dimensions prior to any work commencing. Figured dimensions shall take precedence over scaled work.

SCALE
1:500 @A1

DATE
17/02/2020

DRAWN
WS, DC, SH

JOB NO.
20320

PLOT DATE
21/03/2022

CHECKED
DC

DRAWING NO.
PLA-AR-DA0501

FOR INFORMATION

REVISION
C



LEVEL 01 L1
SCALE: 1:500@A1



LEVEL 03 L3
SCALE: 1:500@A1



LEVEL 04 L4
SCALE: 1:500@A1

| DATE | Issue Name | BY | CHK | NO. |
|------------|-------------------------|----|-----|-----|
| 11/08/2020 | FOR INFORMATION | | | 01 |
| 19/08/2020 | DEVELOPMENT APPLICATION | | | A |
| 4/11/2020 | DEVELOPMENT APPLICATION | | | B |
| 7/03/2022 | DEVELOPMENT APPLICATION | | | C |
| | | | | |
| | | | | |
| | | | | |
| | | | | |

| CONSULTANTS | | | |
|---------------------------------|--------------------------|------------------------------|----------------|
| MASTERPLAN | <input type="checkbox"/> | BATES SMART | T 02 8354 0150 |
| URBAN & LANDSCAPE | <input type="checkbox"/> | HASSELL | T 02 9191 2001 |
| CIVIL ENGINEER | <input type="checkbox"/> | J WYNDENHAM PRICE | T 02 4720 3361 |
| CPED / HERITAGE / TOWN PLANNING | <input type="checkbox"/> | URBIS | T 02 8233 7621 |
| TRAFFIC ENGINEER | <input type="checkbox"/> | ASON GROUP | T 02 9083 6601 |
| FIRE ENGINEER | <input type="checkbox"/> | AFFINITY FIRE | T 02 9194 0591 |
| ENVIRONMENTAL SERVICES | <input type="checkbox"/> | ENVIRONMENTAL EARTH SCIENCES | T 02 9922 1771 |
| GEOTECHNICAL ENGINEER | <input type="checkbox"/> | JK GEOTECHNICS | T 02 9688 5001 |
| MEP SERVICES | <input type="checkbox"/> | DAE | T 02 9456 1171 |
| BCA-PCA | <input type="checkbox"/> | CITY PLAN | T 02 8270 3501 |

| | | | |
|------------------------------------|--------------------------|-------------------------|-----------------|
| CONSULTANTS | | | |
| ACCESSIBILITY | <input type="checkbox"/> | WALL TO WALL CONSULTING | T. 0403 556 579 |
| ACOUSTIC | <input type="checkbox"/> | WHITE NOISE CONSULTING | T. 0408 728 303 |
| STRUCTURAL ENGINEER | <input type="checkbox"/> | ROBERT BIRD | T. 02 8246 3200 |
| WASTE MANAGEMENT / WIND CONSULTANT | <input type="checkbox"/> | SLR | T. 02 9428 8168 |
| | | | |
| | | | |
| | | | |
| | | | |

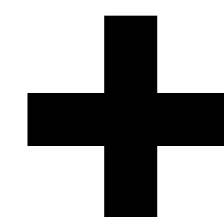

Level 4, 222 Clarence St
Sydney NSW 2000 Australia

Plus Architecture Pty. Ltd
ACN 600506303



PROJECT
**Teloepa Masterplan
Lot 5-7 Teloepa 2117
Stage 1A Residential**

In accepting and utilizing this document the recipient agrees that #### ACN ####, retain all common law, statutory law and other rights including copyright and intellectual property rights. The recipient agrees not to use this document for any purpose other than its intended use; to waive all claims against #### resulting from unauthorized changes; or to reuse the document on other projects without the prior written consent of ####. Under no circumstances shall transfer of this document be deemed a sale. #### makes no warranties of fitness for any purpose.

The Builder/Contractor shall verify job dimensions prior to any work commencing. Scaled dimensions shall take precedence over scaled work.

DRAWING TITLE
**DDA DIAGRAMS -
LEVELS 1 - 4**

| | |
|---------|------------|
| SCALE | 1:500 @A1 |
| DATE | 17/02/2020 |
| DRAWN | WS, DC, SH |
| JOB NO. | 2032 |

DRAWING NO.
PLA-AR-DA0502

FOR INFORMATION

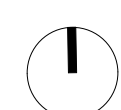

| |
|----------|
| REVISION |
| C |

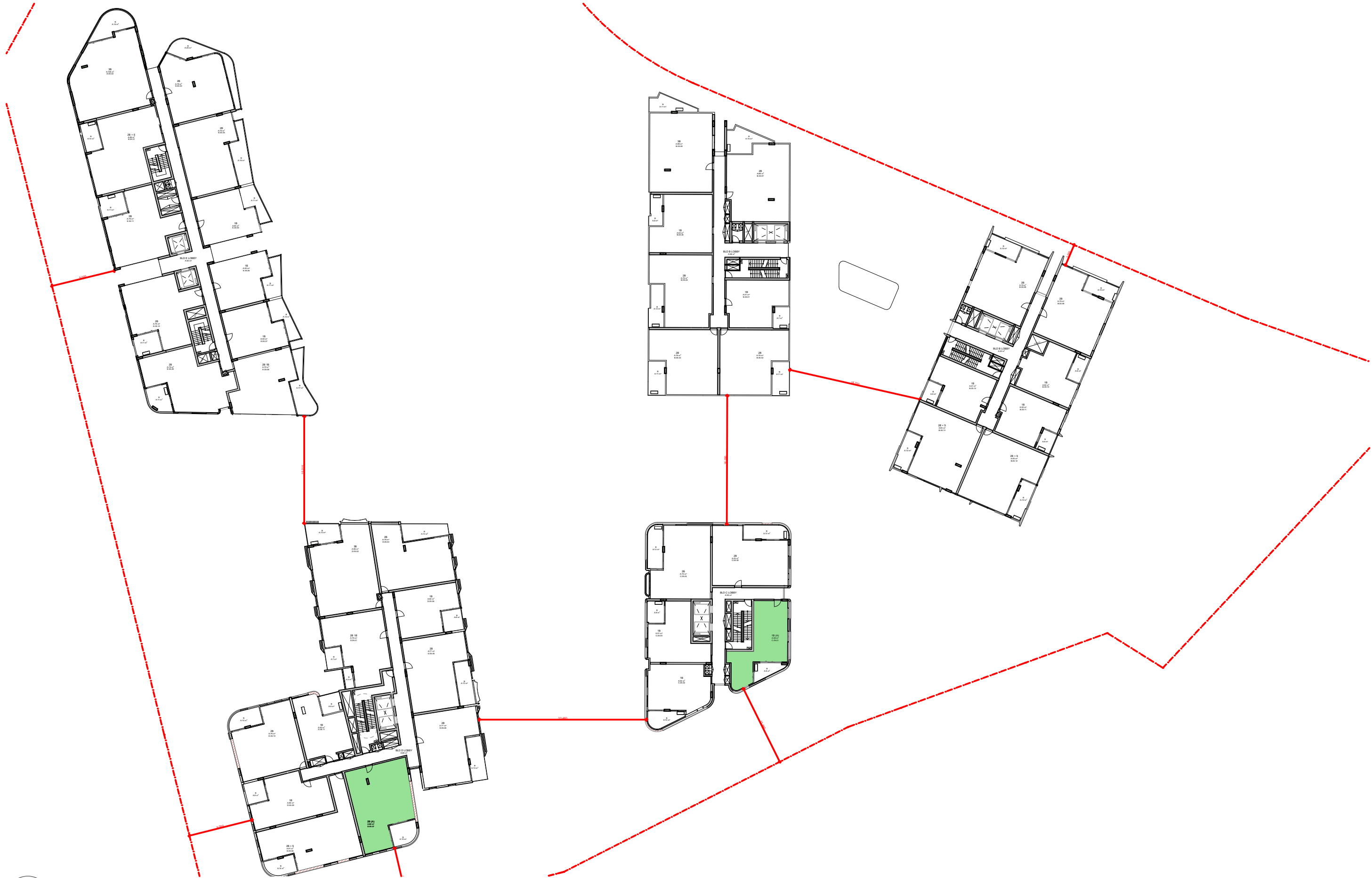

LEVEL 05 L5
SCALE: 1:500@A1



LEVEL 07 L7
SCALE: 1:500@A1

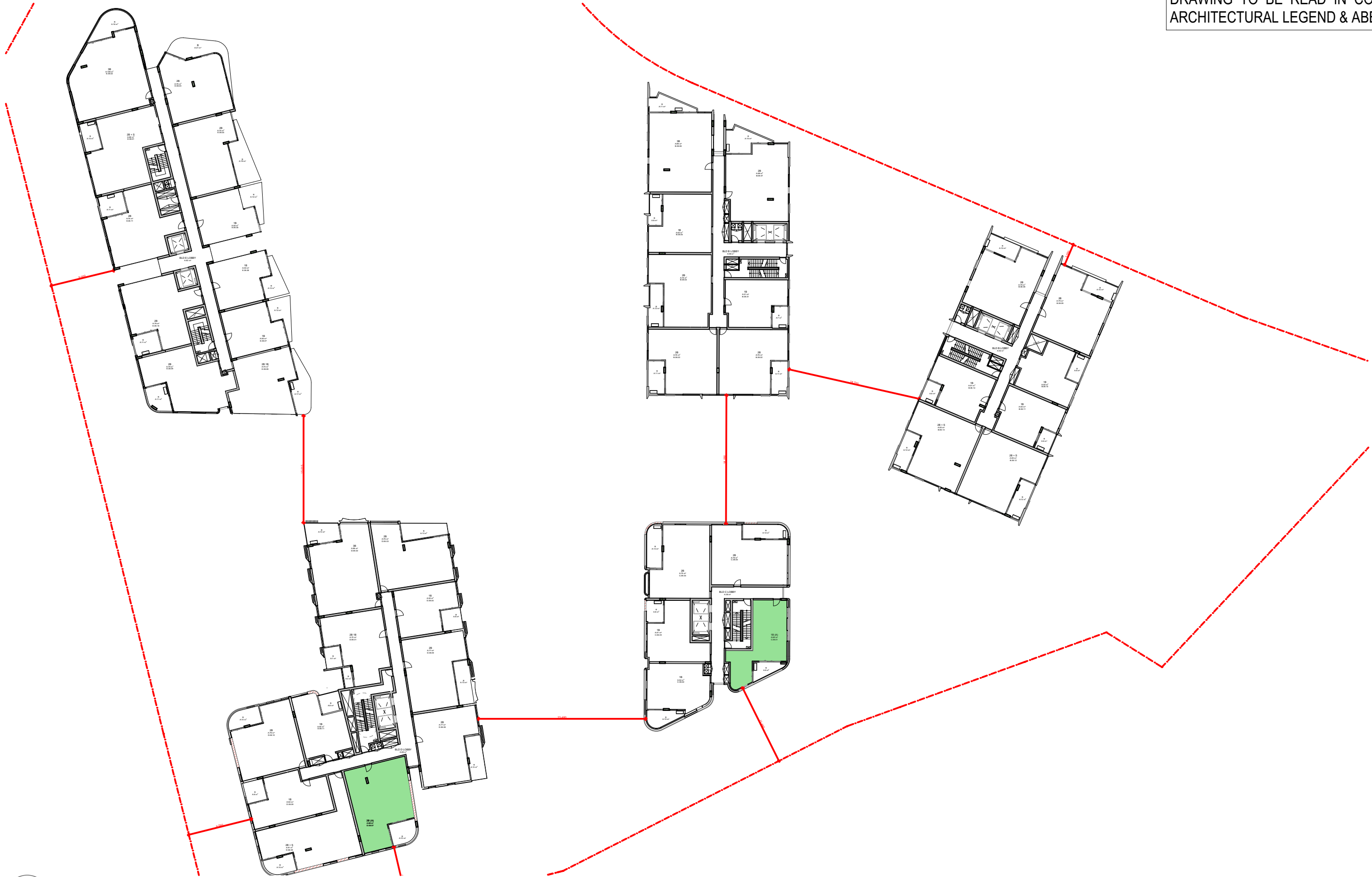

LEVEL 06 L6
SCALE: 1:500@A1

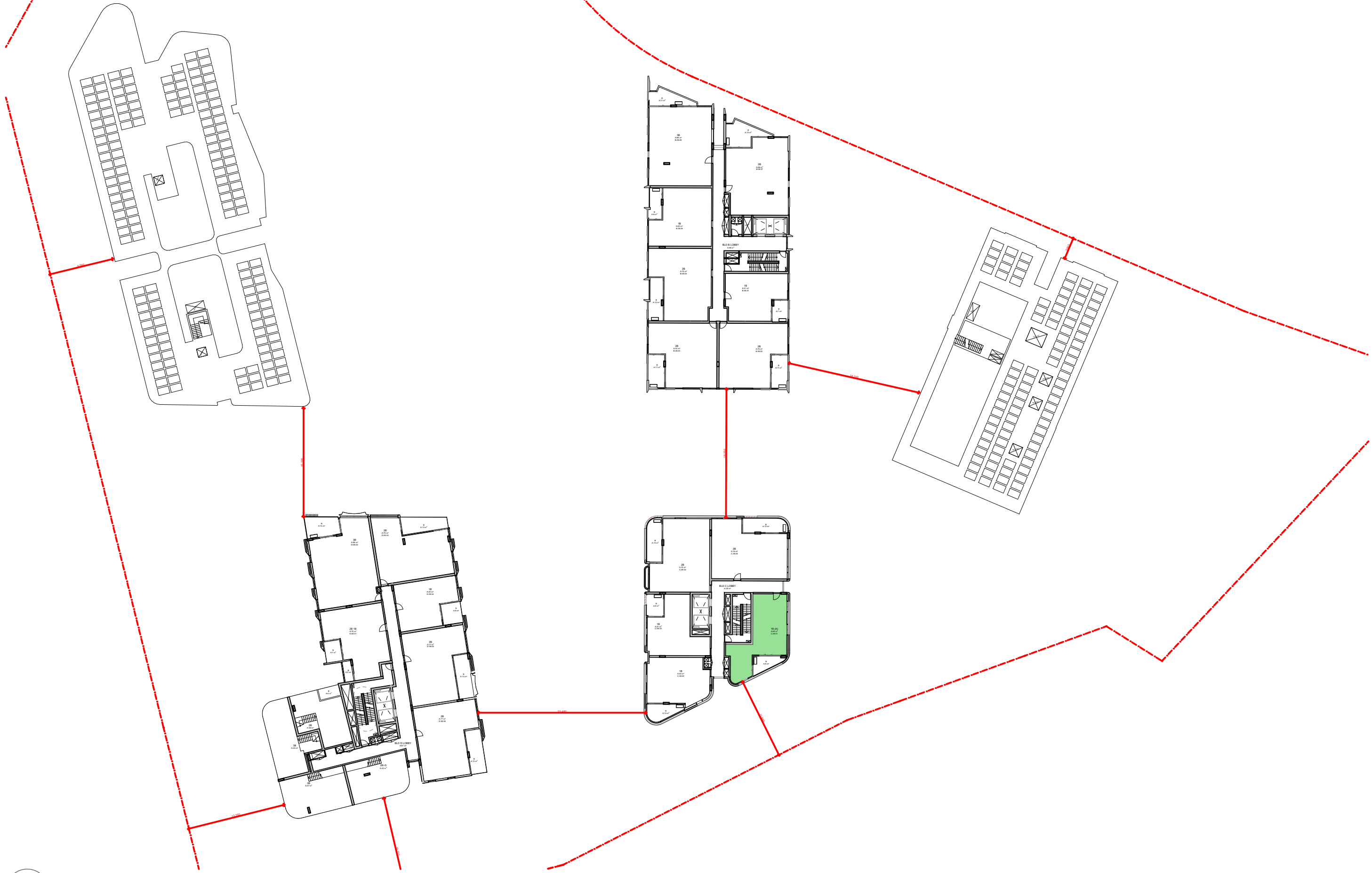

LEVEL 08 L8
SCALE: 1:500@A1

| DATE | Issue Name | BY | CHK | NO. |
|------------|-------------------------|----|-----|-----|
| 11/08/2020 | FOR INFORMATION | | | 01 |
| 19/08/2020 | DEVELOPMENT APPLICATION | | | A |
| 4/11/2020 | DEVELOPMENT APPLICATION | | | B |
| 7/03/2022 | DEVELOPMENT APPLICATION | | | C |
| | | | | |
| | | | | |
| | | | | |
| | | | | |

| CONSULTANTS | | | |
|---------------------------------|--------------------------|------------------------------|-----------------|
| MASTERPLAN | <input type="checkbox"/> | BATES SMART | T: 02 8354 5100 |
| URBAN & LANDSCAPE | <input type="checkbox"/> | HASELL | T: 02 9101 2000 |
| CIVIL ENGINEER | <input type="checkbox"/> | J WINDENHAM PRINCE | T: 02 4720 5360 |
| CPTD / HERITAGE / TOWN PLANNING | <input type="checkbox"/> | URBIS | T: 02 8233 7621 |
| TRAFFIC ENGINEER | <input type="checkbox"/> | ASON GROUP | T: 02 9083 6601 |
| FIRE ENGINEER | <input type="checkbox"/> | AFFINITY FIRE | T: 02 9194 0590 |
| ENVIRONMENTAL SERVICES | <input type="checkbox"/> | ENVIRONMENTAL EARTH SCIENCES | T: 02 9922 1777 |
| GEOTECHNICAL ENGINEER | <input type="checkbox"/> | JK GEOTECHNICS | T: 02 9888 5000 |
| MEP SERVICES | <input type="checkbox"/> | DSE | T: 02 9416 1177 |
| BCA-PCA | <input type="checkbox"/> | CITY PLAN | T: 02 8270 3500 |

| CONSULTANTS | | | |
|------------------------------------|--------------------------|-------------------------|-----------------|
| ACCESSIBILITY | <input type="checkbox"/> | WALL TO WALL CONSULTING | T: 0402 550 570 |
| ACOUSTIC | <input type="checkbox"/> | WHITE NOISE CONSULTING | T: 0408 728 303 |
| STRUCTURAL ENGINEER | <input type="checkbox"/> | ROBERT BIRD | T: 02 8246 3300 |
| WASTE MANAGEMENT / WIND CONSULTANT | <input type="checkbox"/> | SLR | T: 02 9428 8166 |
| | | | |
| | | | |
| | | | |
| | | | |

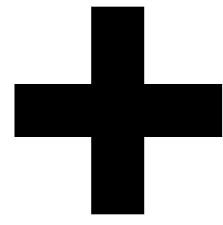

Level 4, 223 Clarence St
Sydney NSW 2000 Australia
Plus Architecture Pty. Ltd
ACN 600506303

plus
architecture

Melbourne
Brisbane
Christchurch
Sydney
Western Australia
Auckland

Telephone
Instagram

+61 2 8823 7000
#plusarchitecture

Non-Registered
Architect (NSW): Amit Julka 10002
arch@plusarchitecture.com.au
www.plusarchitecture.com.au

PROJECT
Telopea Masterplan
Lot 5-7 Telopea 2117
Stage 1A Residential

DRAWING TITLE
DDA DIAGRAMS -
LEVELS 5 - 8

SCALE
1:500 @A1
DATE
17/02/2020
DRAWN
WS, DC, SH
JOB NO.
20320

PLOT DATE
9/03/2022
CHECKED
DC
DRAWING NO.
PLA-AR-DA0503

FOR INFORMATION

1

REVISION
C

1 BED

Type - 1

Unit C.UG.01
Unit C.01.01
Unit C.02.01
Unit C.03.01
Unit C.04.01
Unit C.05.01
Unit C.06.01
Unit C.07.01
Unit C.08.01

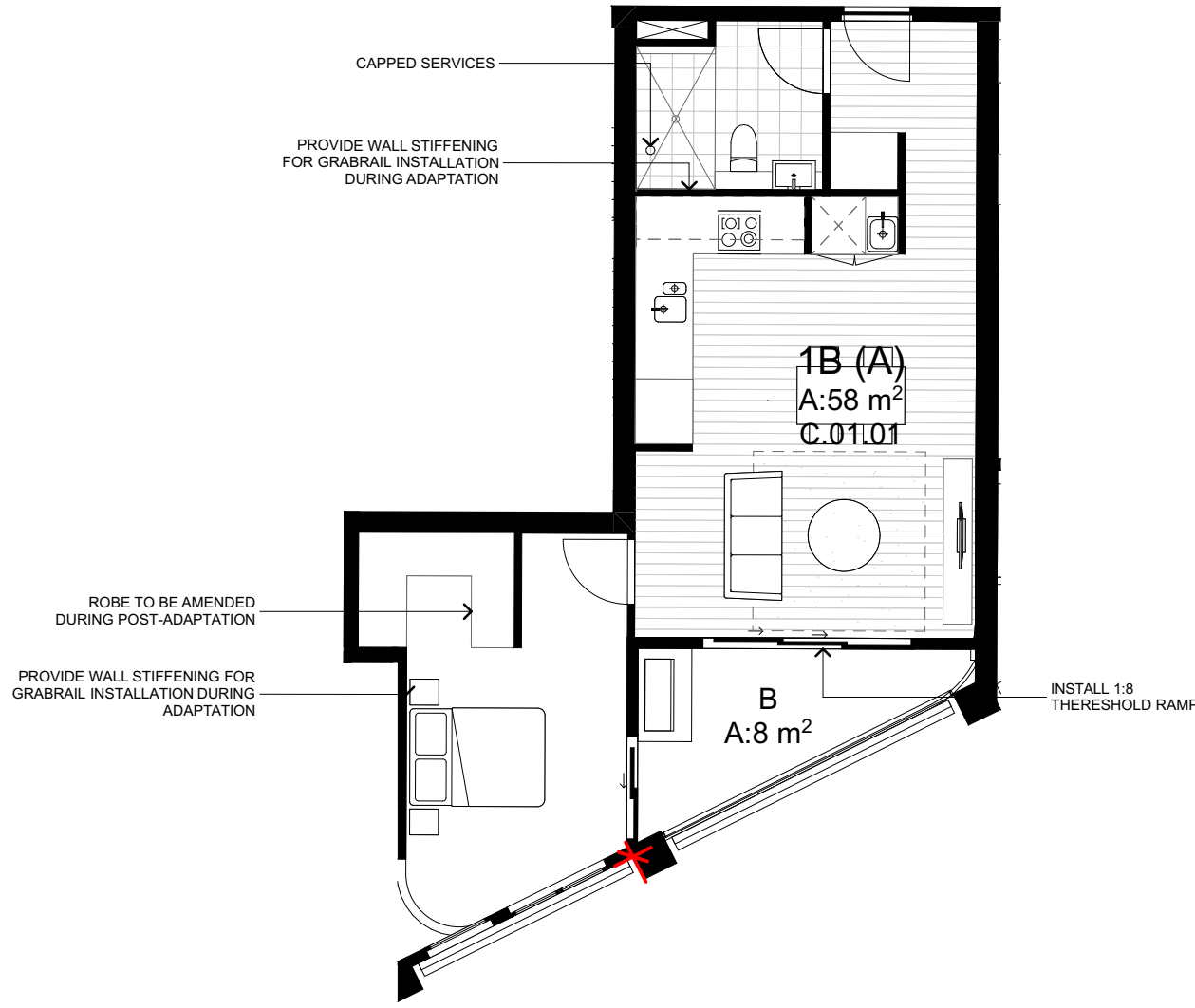

TYPE 1 - PRE ADAPTATION

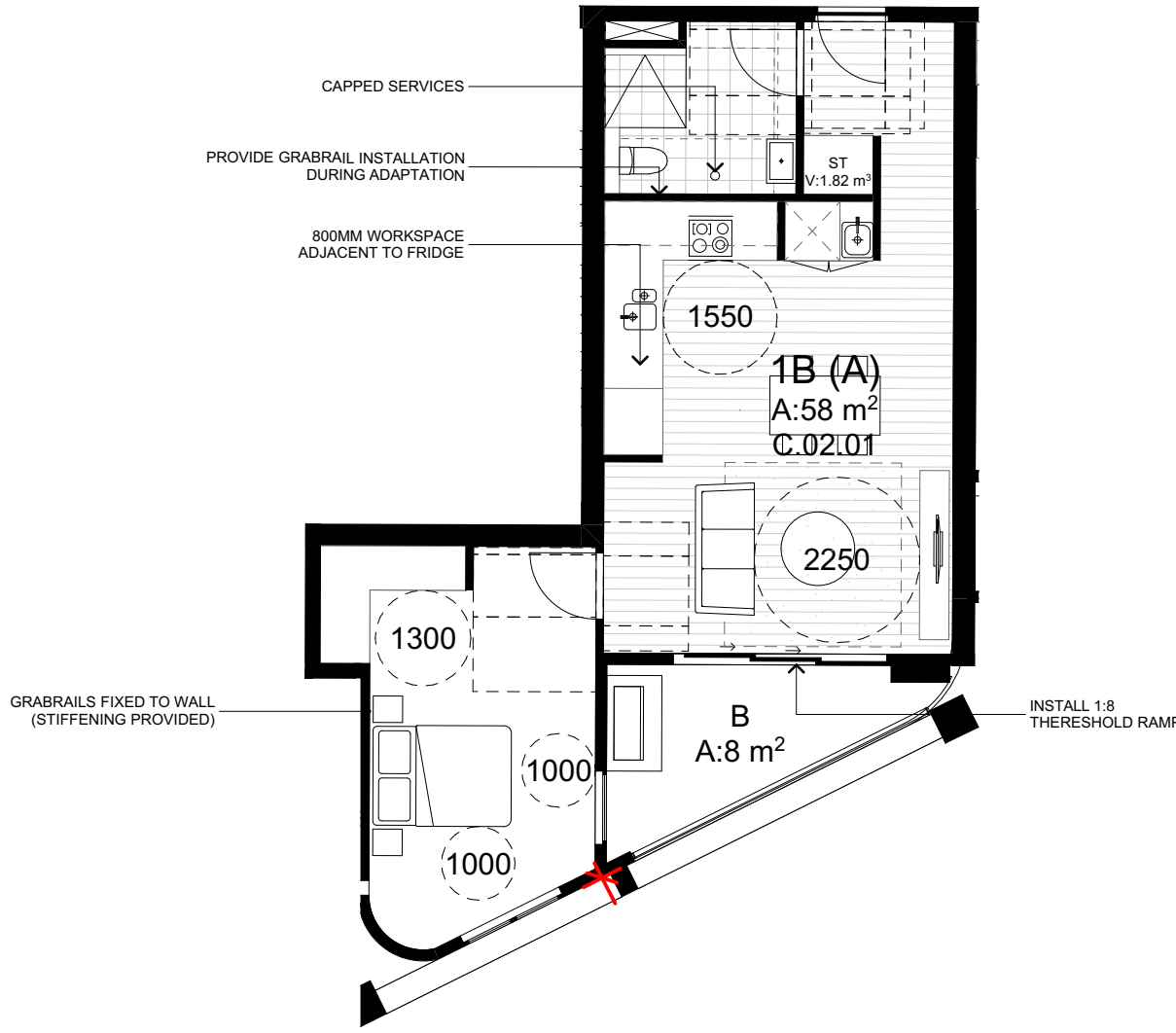

TYPE 1 - POST ADAPTATION

TYPE 1 - BUILDING C

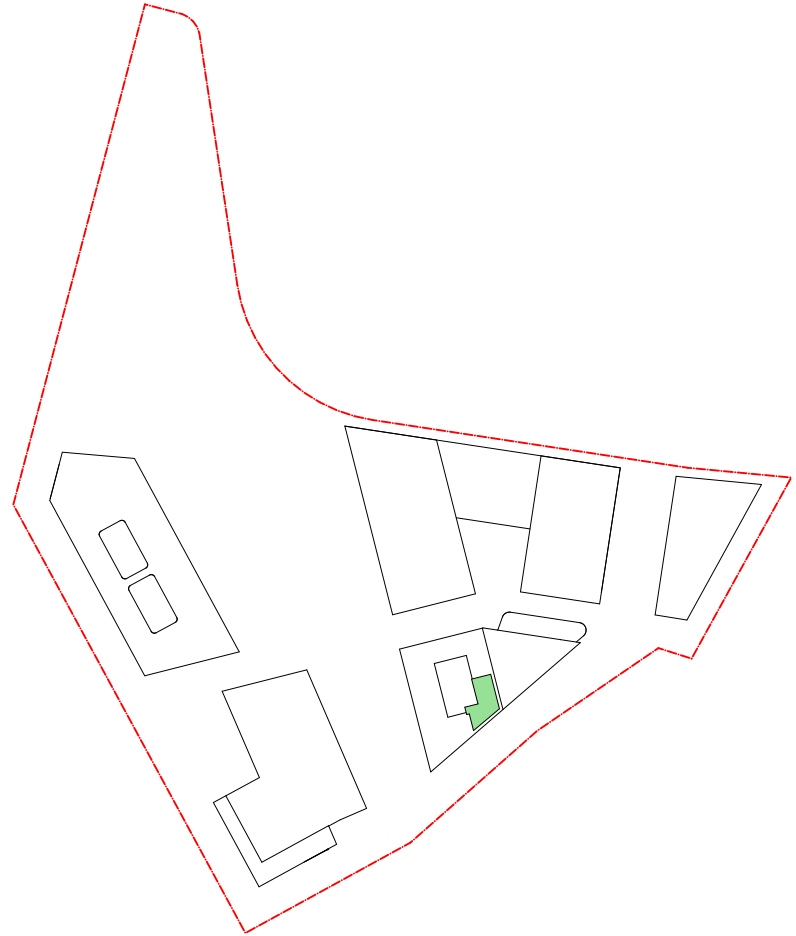

1 BED

Type - 2

Unit D.LG.02

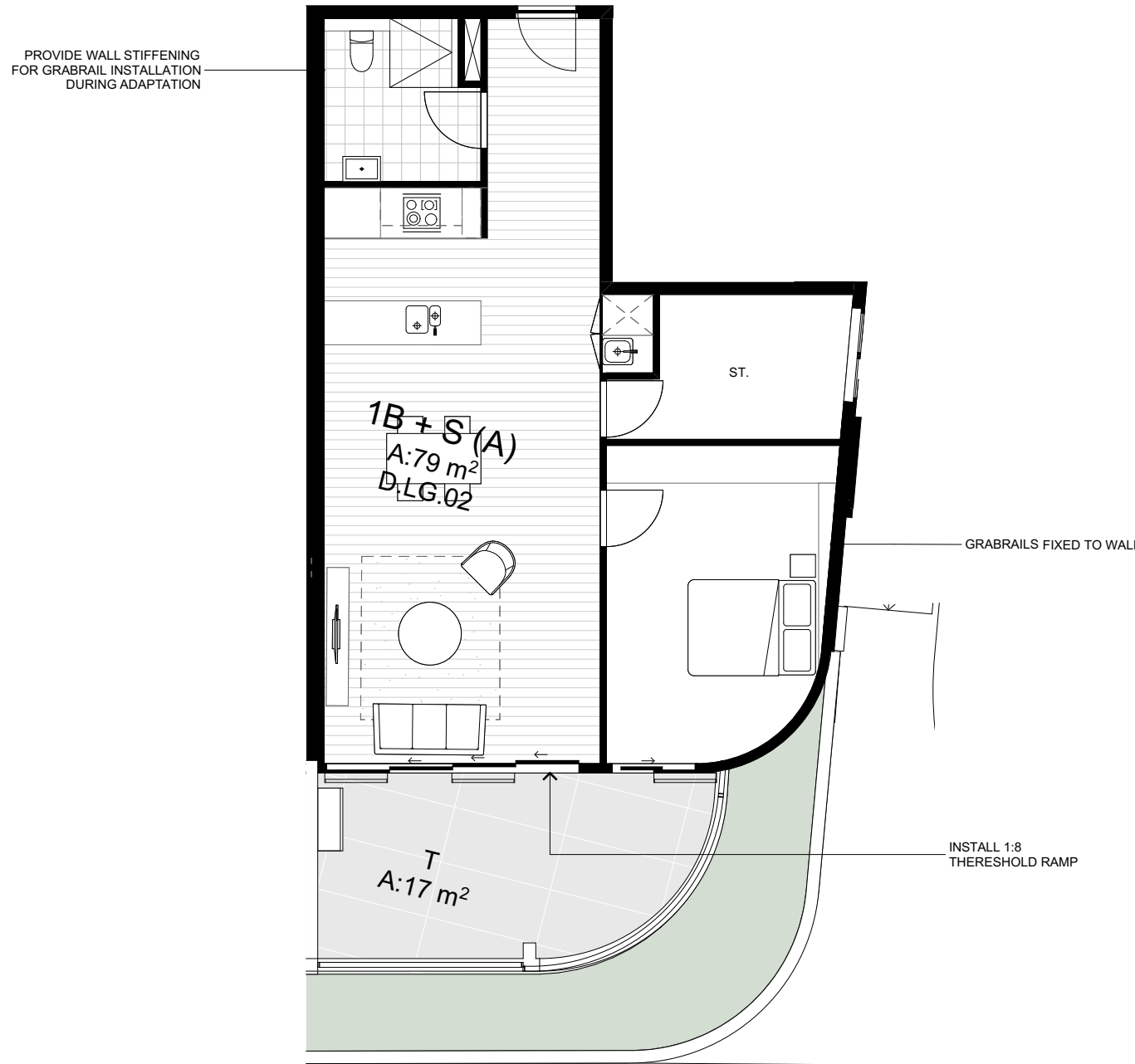

TYPE 2 - PRE ADAPTATION

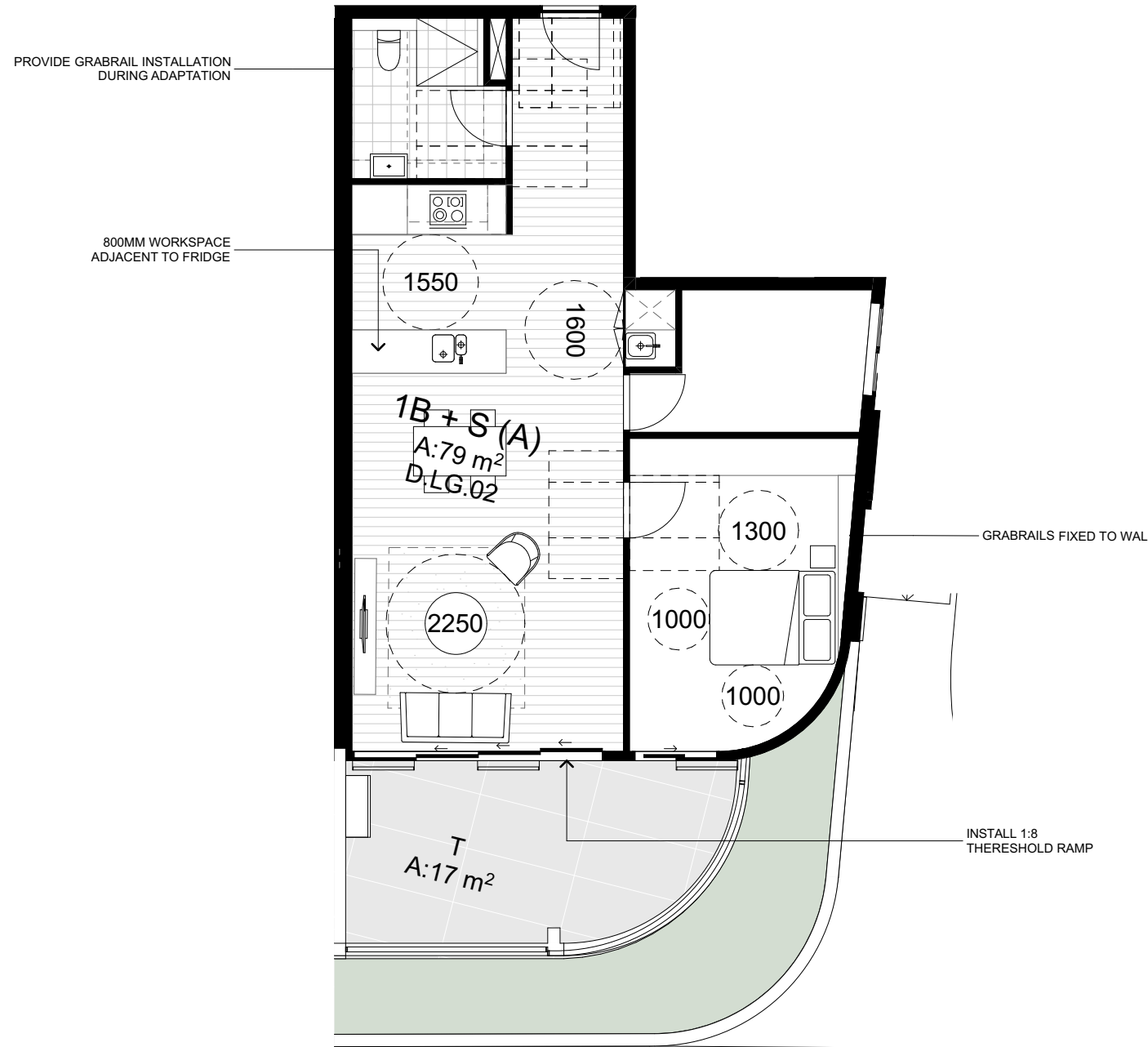

TYPE 2 - POST ADAPTATION

TYPE 2 - BUILDING D

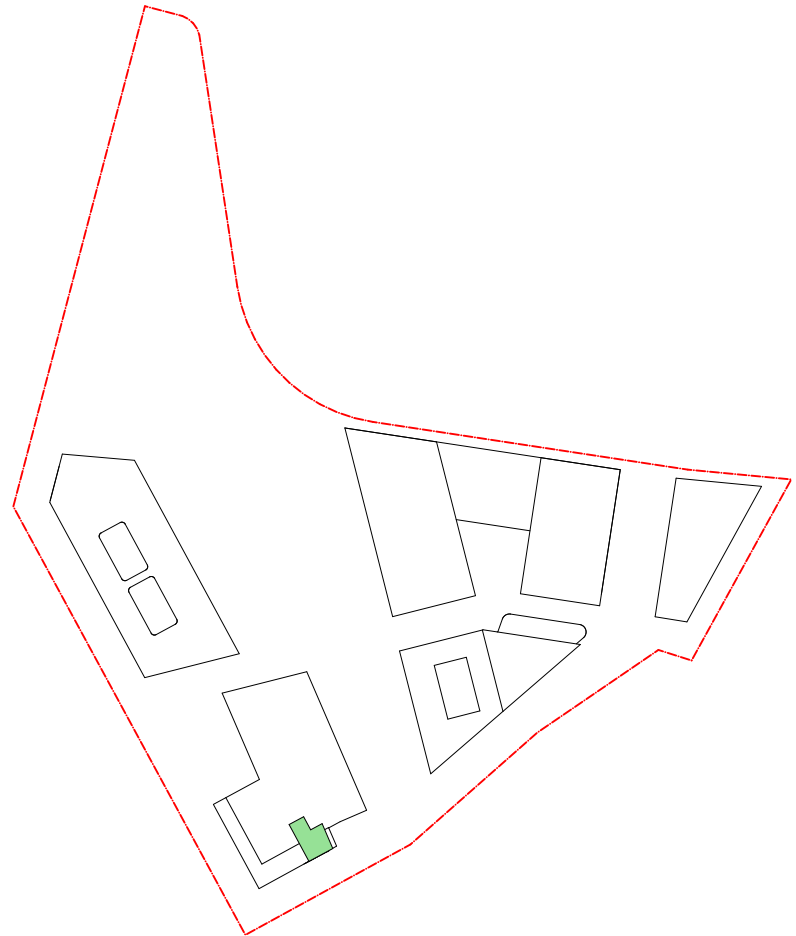

| DATE | Issue Name | BY | CHK | NO. |
|------------|-------------------------|----|-----|-----|
| 3/08/2020 | FOR INFORMATION | | | 01 |
| 12/08/2020 | FOR INFORMATION | | | 02 |
| 19/08/2020 | DEVELOPMENT APPLICATION | | | A |
| 4/11/2020 | DEVELOPMENT APPLICATION | | | B |
| 7/03/2022 | DEVELOPMENT APPLICATION | | | C |
| | | | | |
| | | | | |
| | | | | |
| | | | | |

| CONSULTANTS | | | |
|----------------------------------|--------------------------|------------------------------|-----------------|
| MASTERPLAN | <input type="checkbox"/> | BATES SMART | T: 02 8354 5100 |
| URBAN & LANDSCAPE | <input type="checkbox"/> | HASELL | T: 02 9101 2000 |
| CIVIL ENGINEER | <input type="checkbox"/> | J WYNDEMAM PRINCE | T: 02 4720 5365 |
| CPTED / HERITAGE / TOWN PLANNING | <input type="checkbox"/> | URBIS | T: 02 8233 7621 |
| TRAFFIC ENGINEER | <input type="checkbox"/> | ASON GROUP | T: 02 9083 6601 |
| FIRE ENGINEER | <input type="checkbox"/> | AFFINITY FIRE | T: 02 9194 0590 |
| ENVIRONMENTAL SERVICES | <input type="checkbox"/> | ENVIRONMENTAL EARTH SCIENCES | T: 02 9922 1777 |
| GEOTECHNICAL ENGINEER | <input type="checkbox"/> | JK GEOTECHNICS | T: 02 9688 5000 |
| MEP SERVICES | <input type="checkbox"/> | DSE | T: 02 9416 1177 |
| BCA-PCA | <input type="checkbox"/> | CITY PLAN | T: 02 8270 3500 |

| CONSULTANTS | | | |
|------------------------------------|--------------------------|-------------------------|-----------------|
| ACCESSIBILITY | <input type="checkbox"/> | WALL TO WALL CONSULTING | T: 0402 550 570 |
| ACOUSTIC | <input type="checkbox"/> | WHITE NOISE CONSULTING | T: 0408 728 303 |
| STRUCTURAL ENGINEER | <input type="checkbox"/> | ROBERT BIRD | T: 02 8246 3406 |
| WASTE MANAGEMENT / WIND CONSULTANT | <input type="checkbox"/> | SLR | T: 02 9420 8166 |
| | | | |
| | | | |
| | | | |
| | | | |



| | | | | | |
|--|---|----------------------------|------------------------|---|--|
| PROJECT Telopea Masterplan Lot 5-7 Telopea 2117 Stage 1A Residential | DRAWING TITLE PRE & POST ADAPTABE TYPOLOGIES 01 | SCALE 1:2000, 1:100 @A1 | |  | |
| | | DATE 7/10/2020 | PLOT DATE 9/03/2022 | | |
| | | DRAWN WS, DC, SH | CHECKED DC | | |
| | | JOB NO. | DRAWING NO. | | |
| | | 20320 | PLA-AR-DA0511 | | |
| In accordance and utilizing this document the recipient agrees that ##### A/CN ##### changes or common law, statutory law and other rights including copyright and intellectual property rights. The recipient agrees that retain, or to make the document on other projects without the prior written consent of #####. Under no circumstances shall The Builder/Contractor shall verify job dimensions prior to any work commencing. Finished dimensions shall take precedence over scaled work. | | | | | |

2 BED
Type - 3
Unit D.UG.07
Unit D.01.07
Unit D.02.07
Unit D.03.07
Unit D.04.07
Unit D.05.07
Unit D.06.07

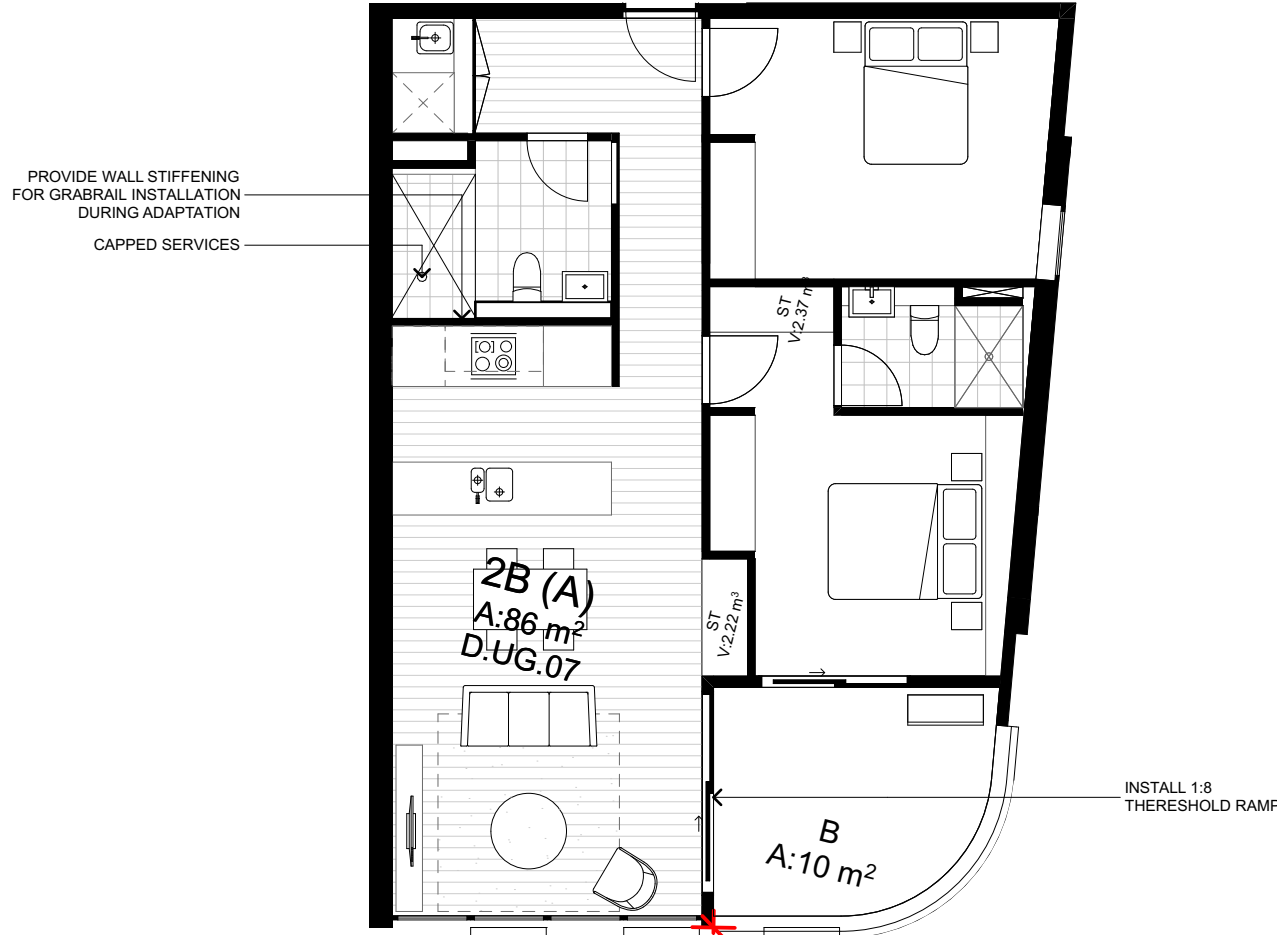

TYPE 3 - PRE ADAPTATION

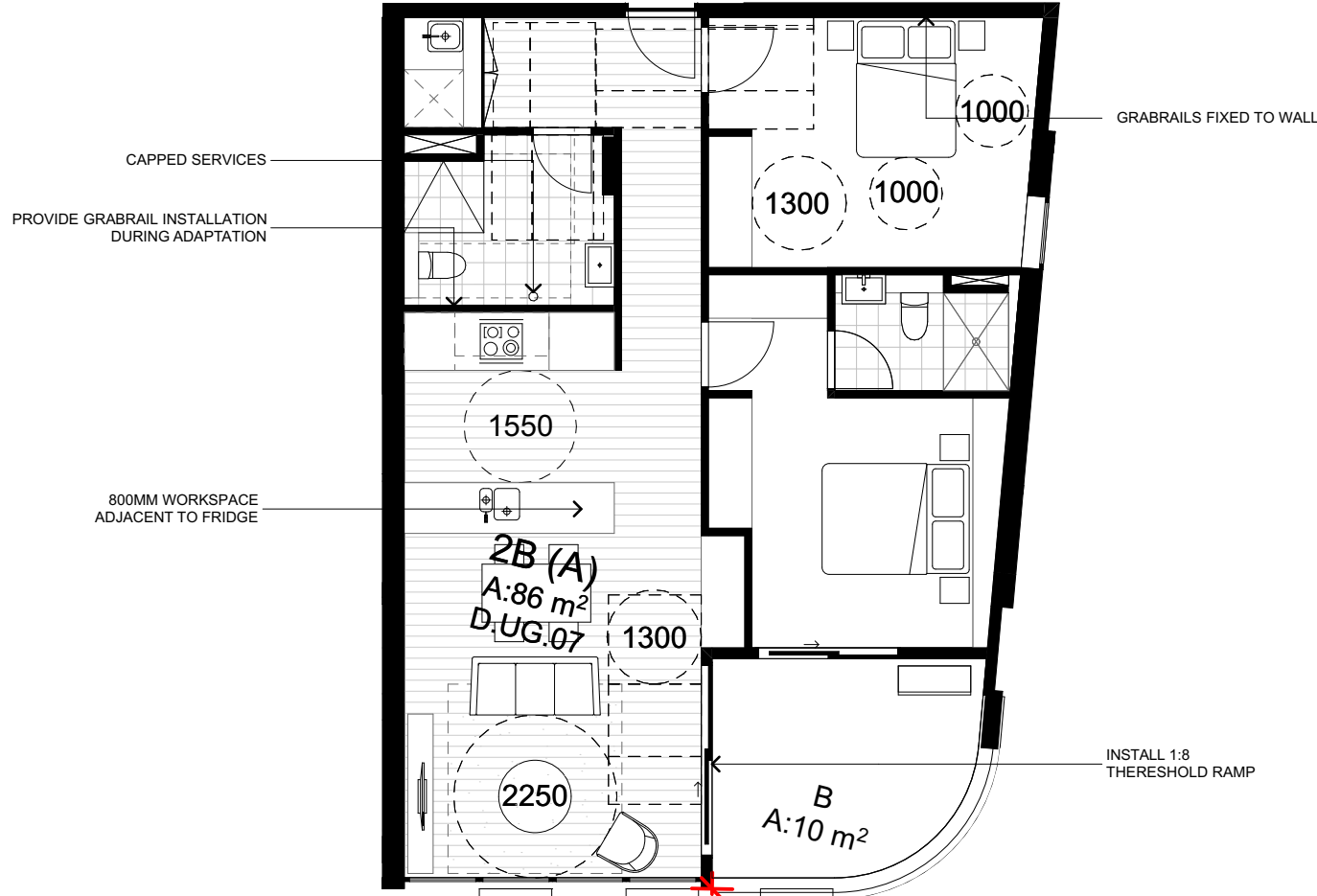

TYPE 3 - POST ADAPTATION

TYPE 3 - BUILDING D

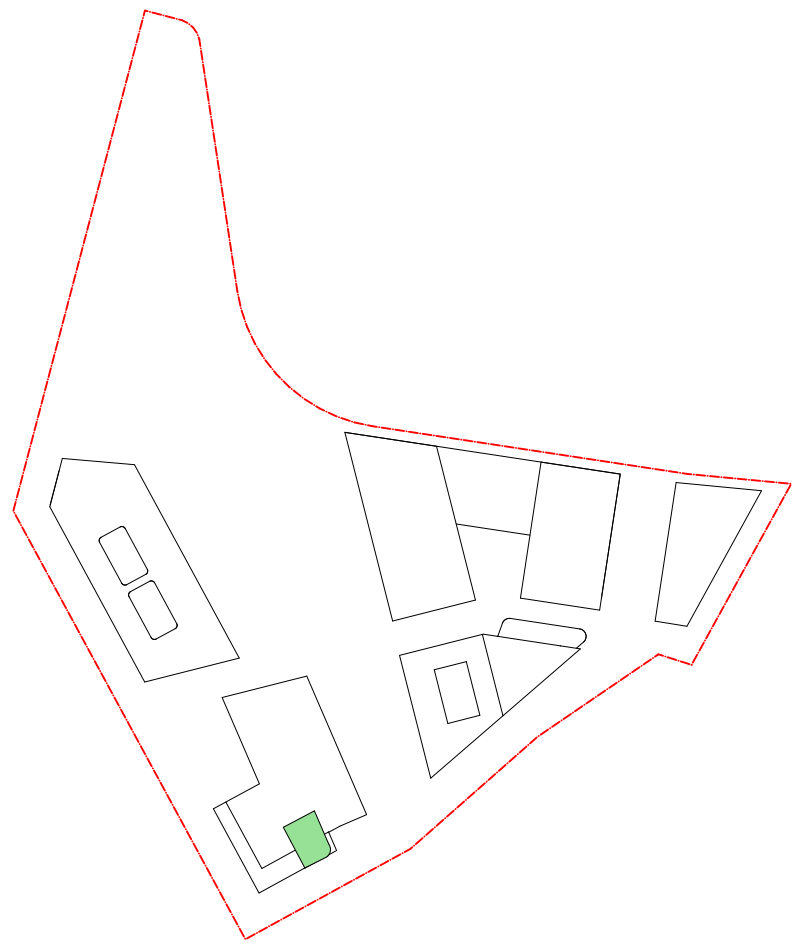

2 BED
Type - 4
Unit E.UG.04

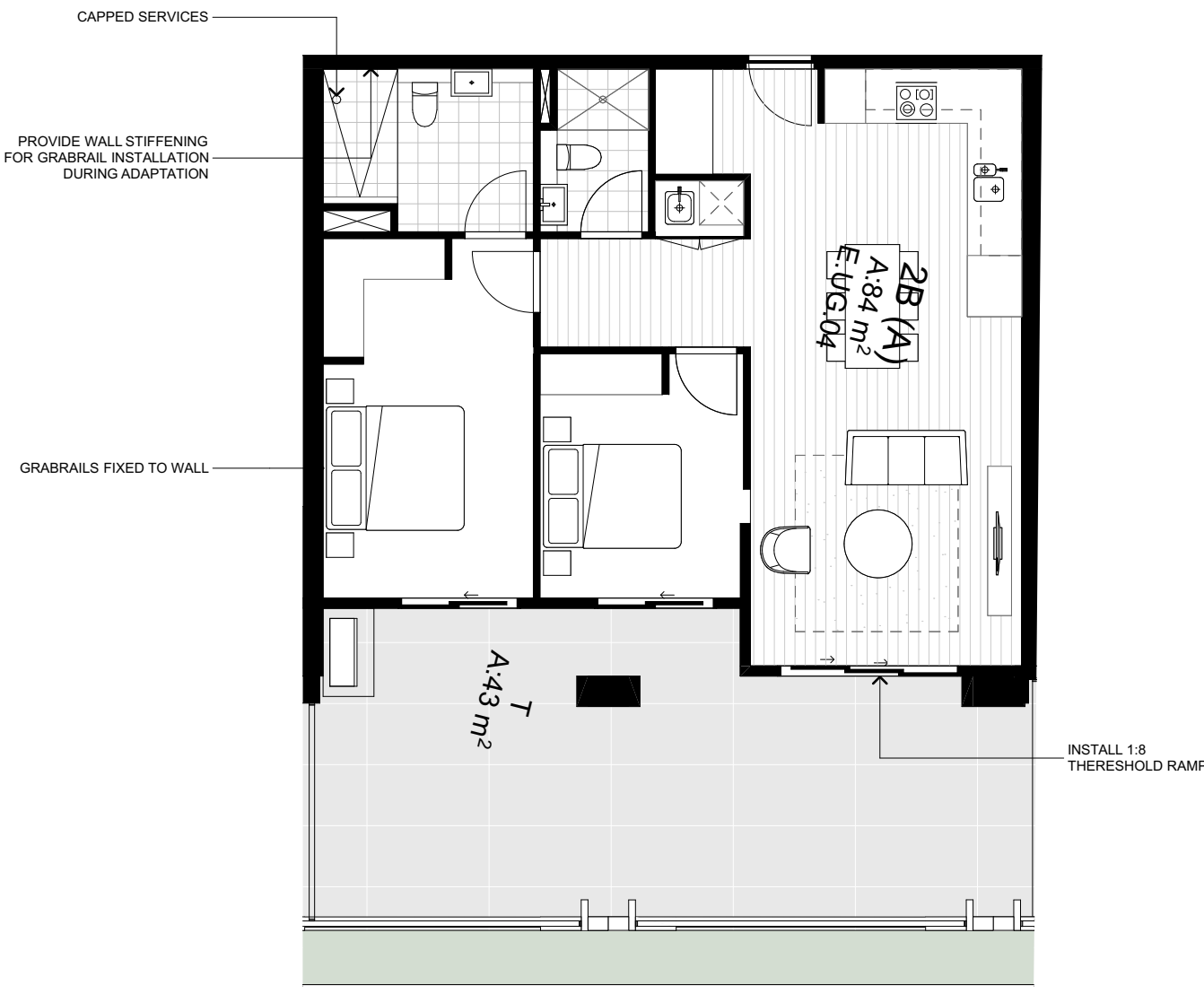

TYPE 4 - PRE ADAPTATION

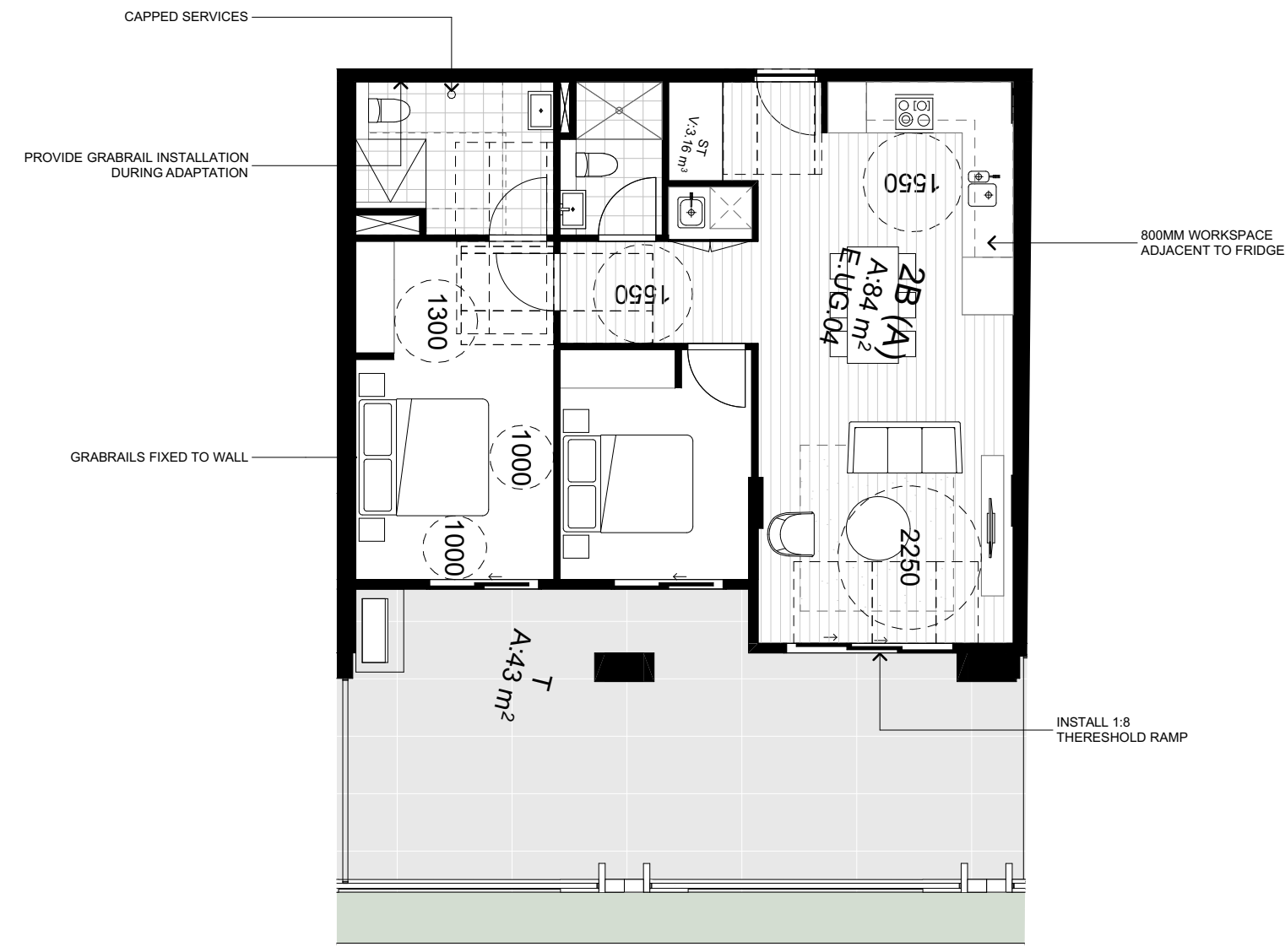

TYPE 4 - POST ADAPTATION

TYPE 4 - BUILDING E

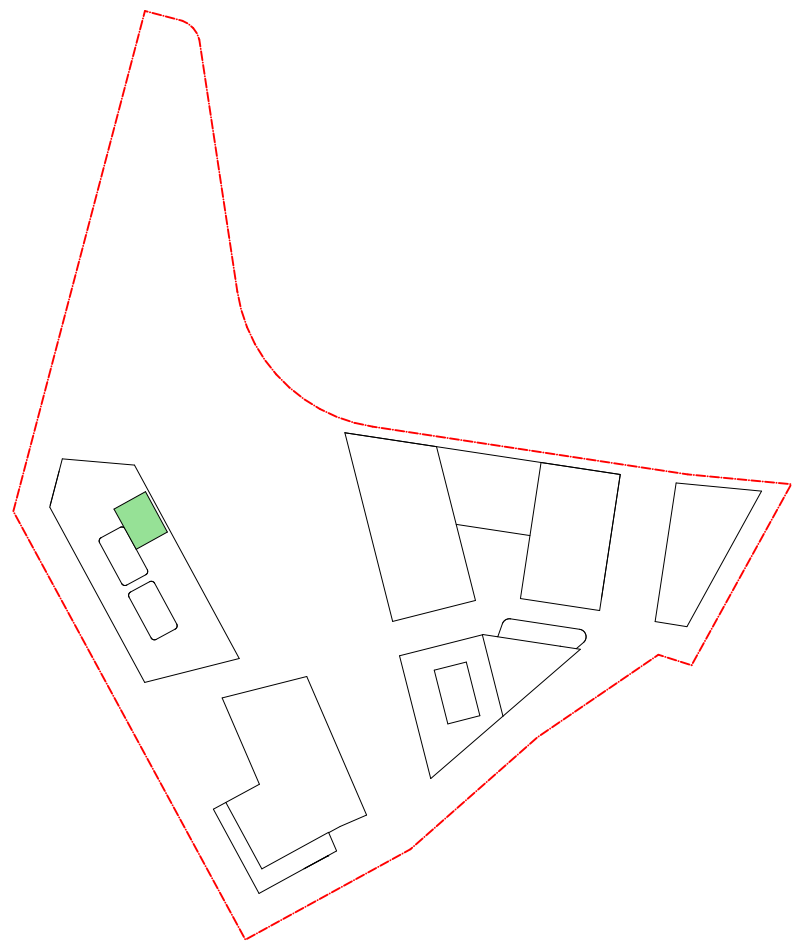

2 BED
Type - 5
Unit E.UG.06



TYPE 5 - PRE ADAPTATION

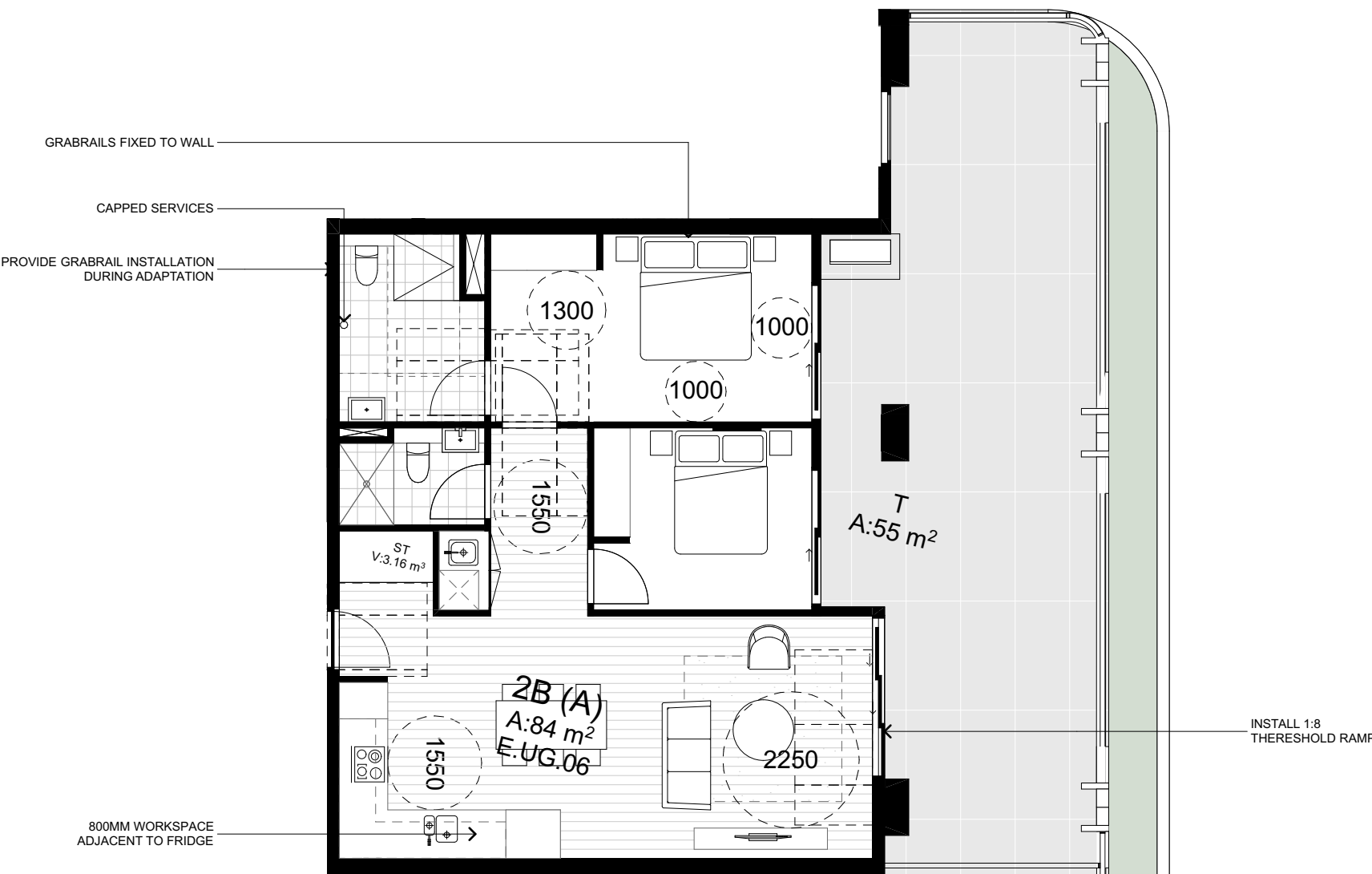

TYPE 5 - POST ADAPTATION

TYPE 5 - BUILDING E

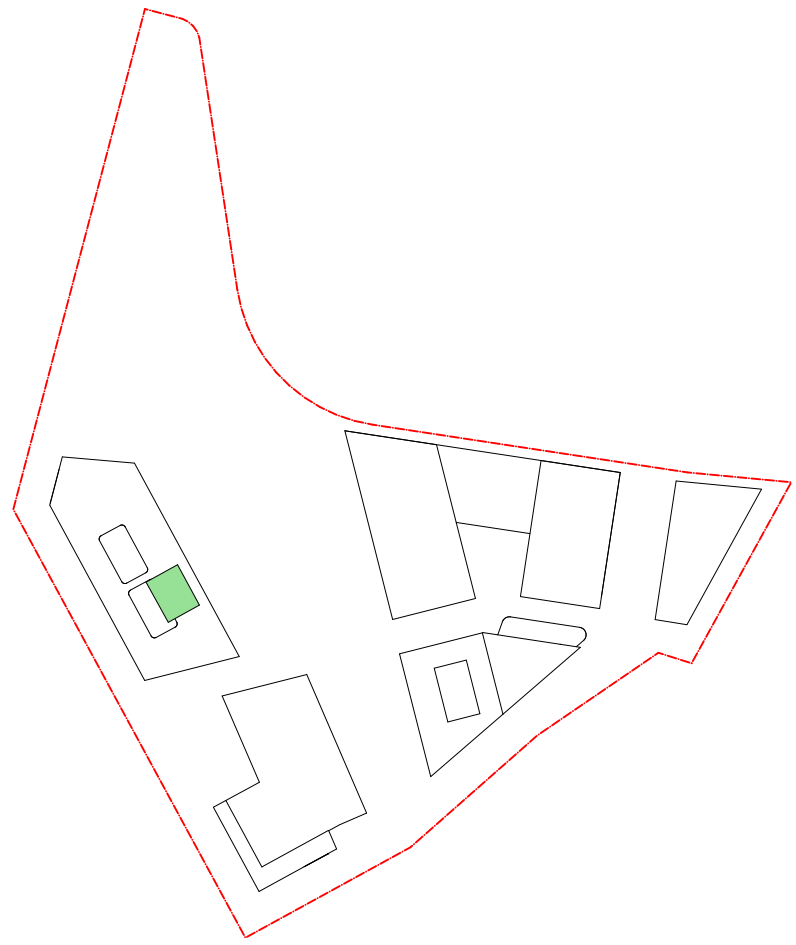

| DATE | Issue Name | BY | CHK | NO. |
|------------|-------------------------|----|-----|-----|
| 3/08/2020 | FOR INFORMATION | | | 01 |
| 12/08/2020 | FOR INFORMATION | | | 02 |
| 19/08/2020 | DEVELOPMENT APPLICATION | | | A |
| 4/11/2020 | DEVELOPMENT APPLICATION | | | B |
| 7/03/2022 | DEVELOPMENT APPLICATION | | | C |
| | | | | |
| | | | | |
| | | | | |
| | | | | |

| CONSULTANTS | | | |
|---------------------------------|--------------------------|------------------------------|-----------------|
| MASTERPLAN | <input type="checkbox"/> | BATES SMART | T: 02 8354 5100 |
| URBAN & LANDSCAPE | <input type="checkbox"/> | HASELL | T: 02 9191 2000 |
| CIVIL ENGINEER | <input type="checkbox"/> | J WYNNEHAM PRINCE | T: 02 4720 5366 |
| CPTD / HERITAGE / TOWN PLANNING | <input type="checkbox"/> | URBIS | T: 02 8233 7621 |
| TRAFFIC ENGINEER | <input type="checkbox"/> | ASON GROUP | T: 02 9083 6601 |
| FIRE ENGINEER | <input type="checkbox"/> | AFFINITY FIRE | T: 02 9194 0590 |
| ENVIRONMENTAL SERVICES | <input type="checkbox"/> | ENVIRONMENTAL EARTH SCIENCES | T: 02 9922 1777 |
| GEOTECHNICAL ENGINEER | <input type="checkbox"/> | JK GEOTECHNICS | T: 02 9888 5000 |
| MEP SERVICES | <input type="checkbox"/> | DSE | T: 02 9416 1177 |
| BCA-PCA | <input type="checkbox"/> | CITY PLAN | T: 02 8270 3500 |

| CONSULTANTS | | | |
|------------------------------------|--------------------------|-------------------------|-----------------|
| ACCESSIBILITY | <input type="checkbox"/> | WALL TO WALL CONSULTING | T: 0402 550 570 |
| ACOUSTIC | <input type="checkbox"/> | WHITE NOISE CONSULTING | T: 0408 728 303 |
| STRUCTURAL ENGINEER | <input type="checkbox"/> | ROBERT BIRD | T: 02 8646 5000 |
| WASTE MANAGEMENT / WIND CONSULTANT | <input type="checkbox"/> | SLR | T: 02 9428 8166 |
| | | | |
| | | | |
| | | | |
| | | | |



Level 4, 222 Clarence St
Sydney NSW 2000 Australia
Plus Architecture Pty. Ltd
ACN 600506303

plus
architecture
Melbourne
Brisbane
Christchurch
Sydney
Western Australia
Auckland
+61 2 8823 7000
#plusarchitecture
Amit Julka 10002
arch@plusarchitecture.com.au
www.plusarchitecture.com.au

PROJECT
**Teloepa Masterplan
Lot 5-7 Teloepa 2117
Stage 1A Residential**

DRAWING TITLE
**PRE & POST ADAPTABE
TYPOLOGIES 02**

SCALE
1:100, 1:2000 @A1

DATE
17/02/2020

PLOT DATE
9/03/2022

DRAWN
WS, DC, SH

CHECKED
DC

JOB NO.
20320

DRAWING NO.
PLA-AR-DA0512

FOR INFORMATION

REVISION
C

1 BED
Type - 6
Unit B.L.G.01

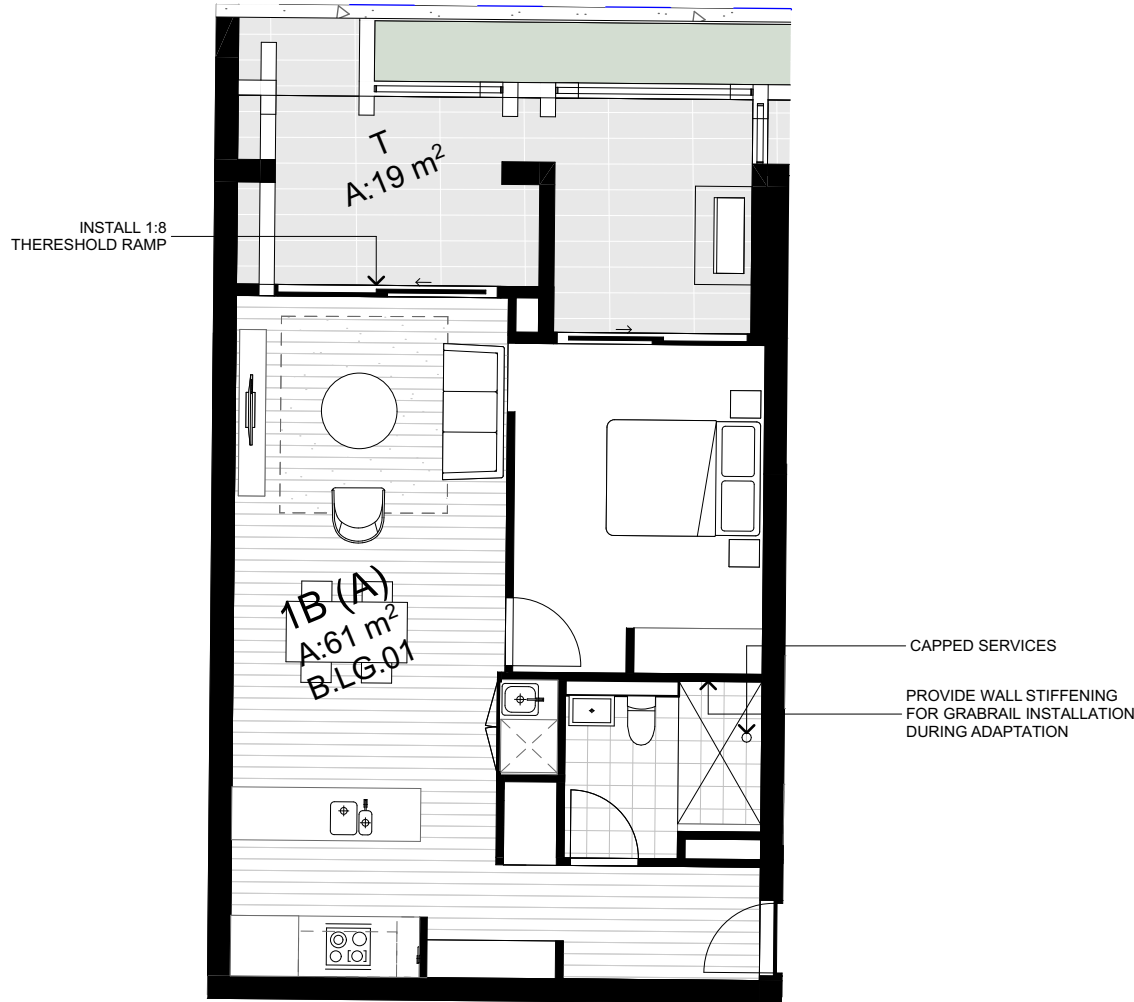

TYPE 6 - PRE ADAPTATION

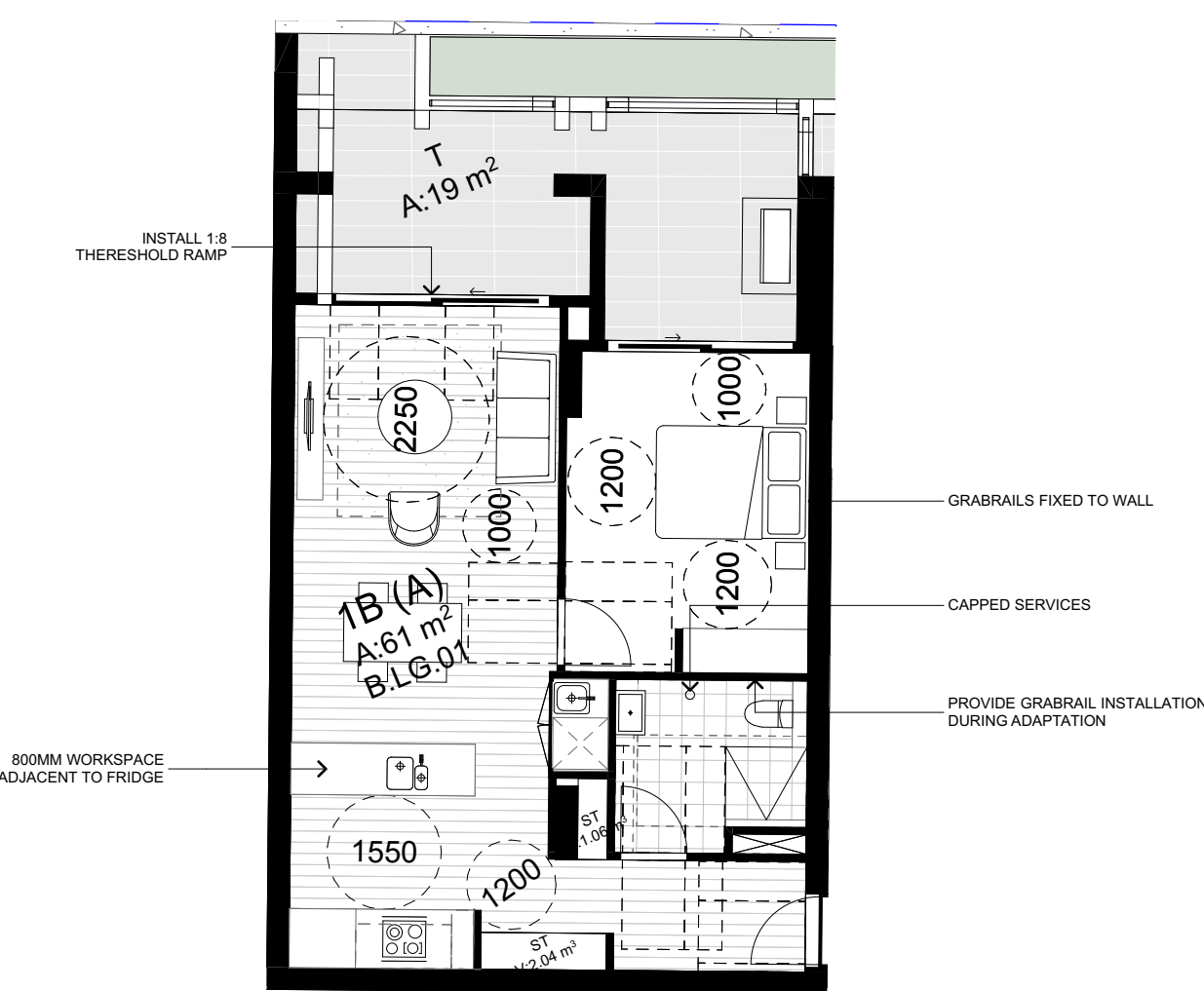

TYPE 6 - POST ADAPTATION

TYPE 6 - BUILDING B

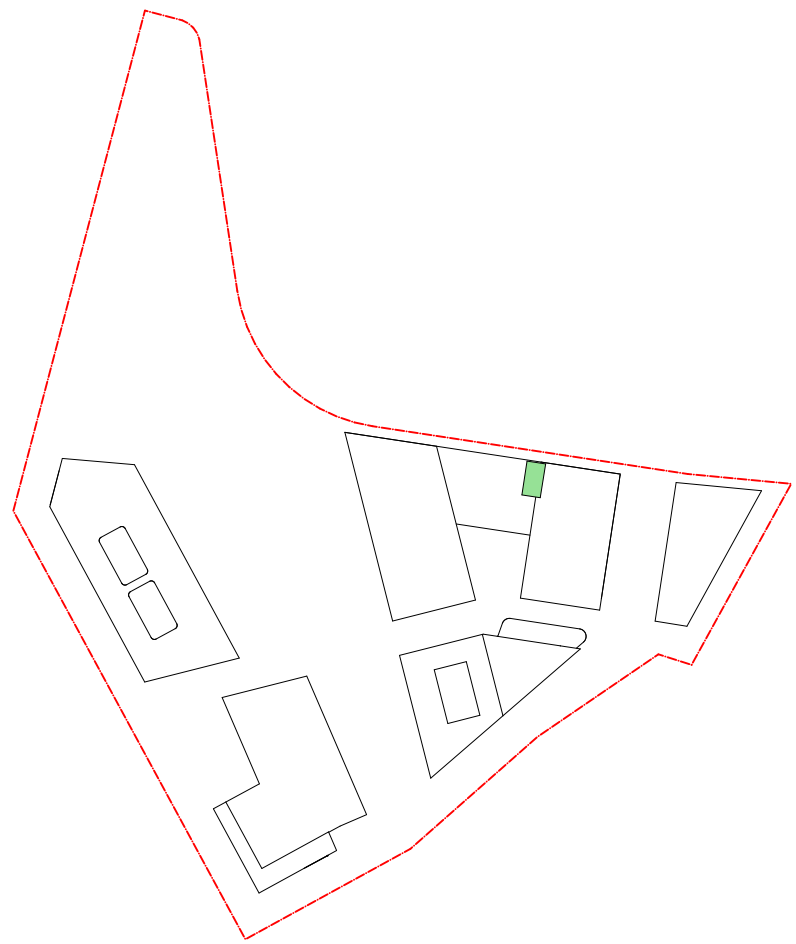

2 BED
Type - 7
Unit B.L.G.03
Unit B.L.G.16

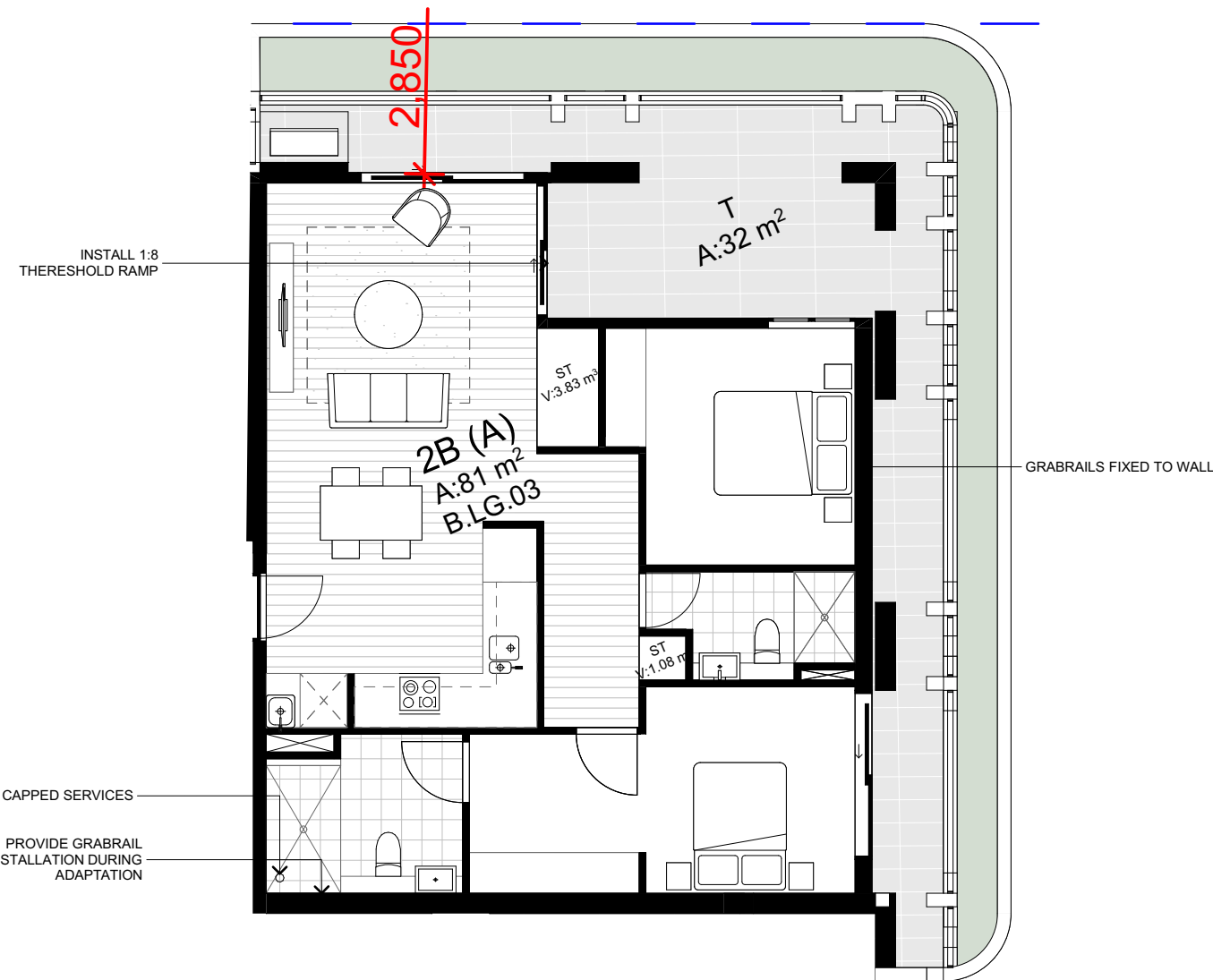

TYPE 7 - PRE ADAPTATION

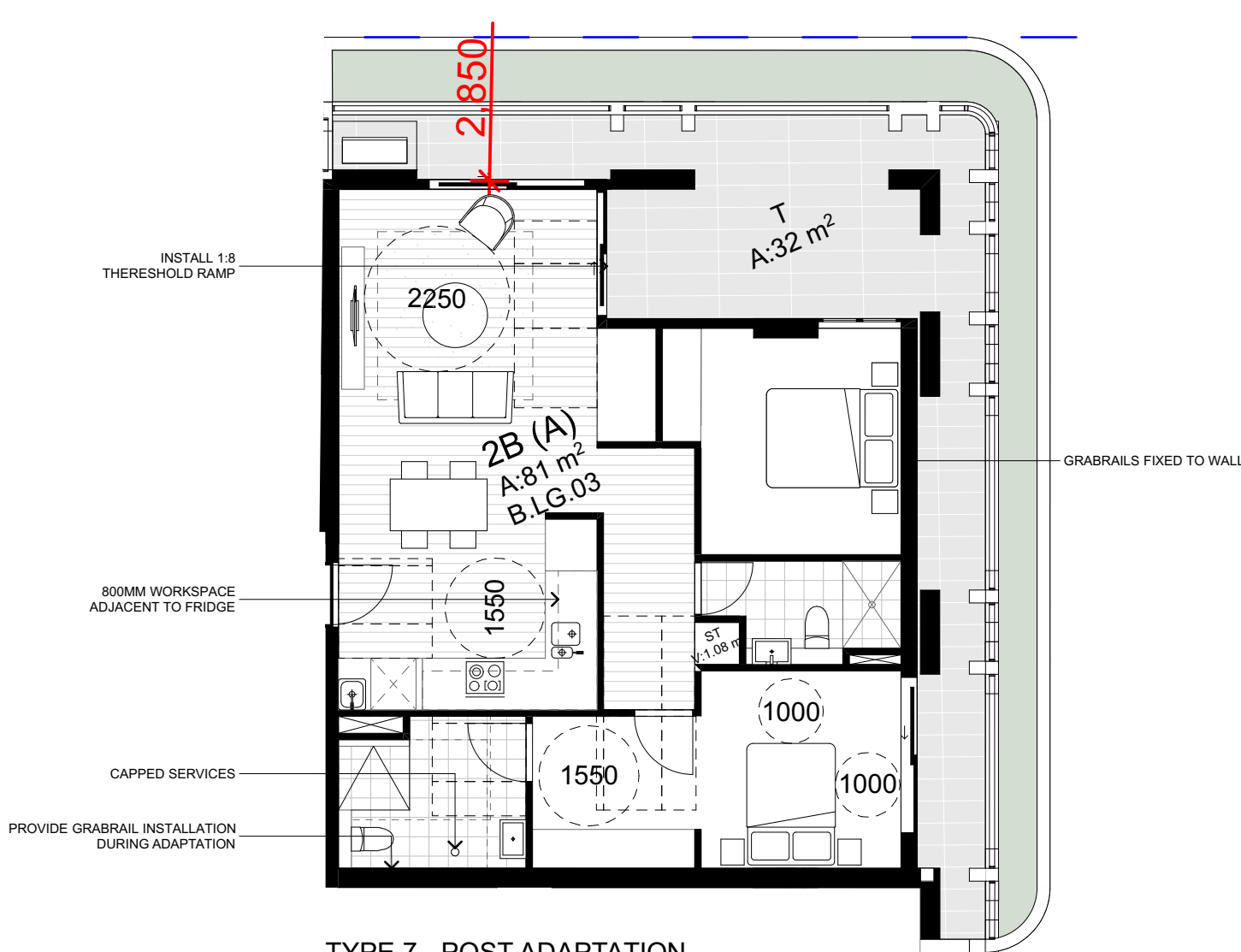

TYPE 7 - POST ADAPTATION

TYPE 7 - BUILDING B

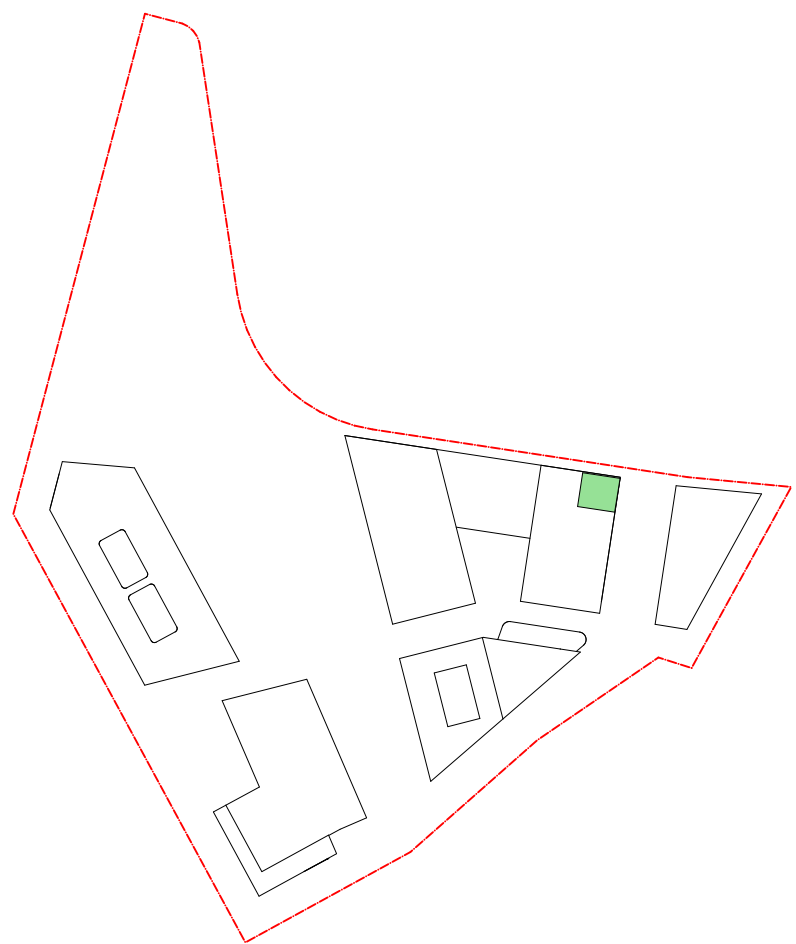

1 BED
Type - 8
Unit B.L.G.15

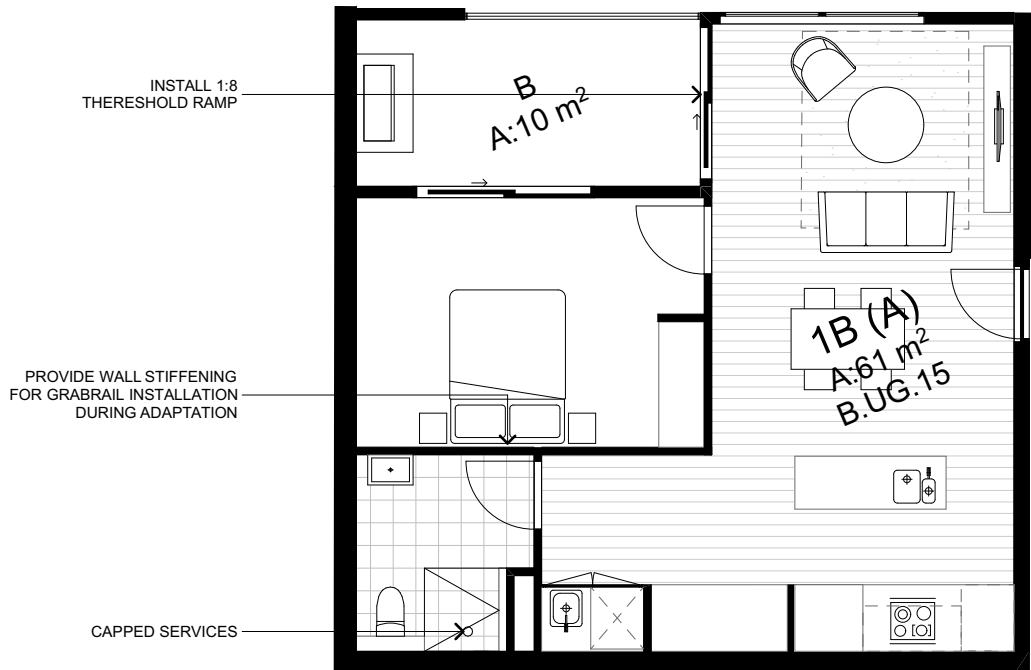

TYPE 8 - PRE ADAPTATION



TYPE 8 - POST ADAPTATION

TYPE 8 - BUILDING B

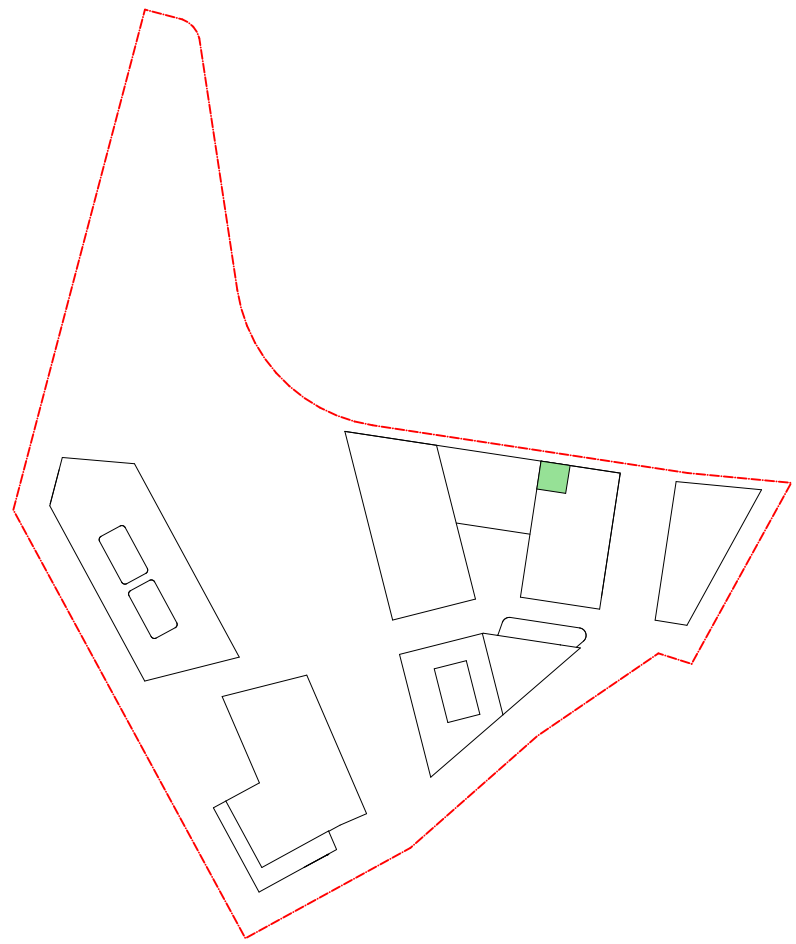

| DATE | Issue Name | BY | CHK | NO. |
|------------|-------------------------|----|-----|-----|
| 3/08/2020 | FOR INFORMATION | | | 01 |
| 12/08/2020 | FOR INFORMATION | | | 02 |
| 19/08/2020 | DEVELOPMENT APPLICATION | | | A |
| 4/11/2020 | DEVELOPMENT APPLICATION | | | B |
| 7/03/2022 | DEVELOPMENT APPLICATION | | | C |
| | | | | |
| | | | | |
| | | | | |
| | | | | |

| CONSULTANTS | | | |
|---------------------------------|--------------------------|------------------------------|-----------------|
| MASTERPLAN | <input type="checkbox"/> | BATES SMART | T: 02 8354 5100 |
| URBAN & LANDSCAPE | <input type="checkbox"/> | HASELL | T: 02 9101 2000 |
| CIVIL ENGINEER | <input type="checkbox"/> | J WYNDEMAM PRINCE | T: 02 4720 5366 |
| CPTD / HERITAGE / TOWN PLANNING | <input type="checkbox"/> | URBIS | T: 02 8233 7621 |
| TRAFFIC ENGINEER | <input type="checkbox"/> | ASON GROUP | T: 02 9083 6601 |
| FIRE ENGINEER | <input type="checkbox"/> | AFFINITY FIRE | T: 02 9194 0590 |
| ENVIRONMENTAL SERVICES | <input type="checkbox"/> | ENVIRONMENTAL EARTH SCIENCES | T: 02 9922 1777 |
| GEOTECHNICAL ENGINEER | <input type="checkbox"/> | JK GEOTECHNICS | T: 02 9688 5000 |
| MEP SERVICES | <input type="checkbox"/> | DSE | T: 02 9416 1177 |
| BCA-PCA | <input type="checkbox"/> | CITY PLAN | T: 02 8270 3500 |

| CONSULTANTS | | | |
|------------------------------------|--------------------------|-------------------------|-----------------|
| ACCESSIBILITY | <input type="checkbox"/> | WALL TO WALL CONSULTING | T: 0402 550 570 |
| ACOUSTIC | <input type="checkbox"/> | WHITE NOISE CONSULTING | T: 0408 728 303 |
| STRUCTURAL ENGINEER | <input type="checkbox"/> | ROBERT BIRD | T: 02 8646 5000 |
| WASTE MANAGEMENT / WIND CONSULTANT | <input type="checkbox"/> | SLR | T: 02 9420 8166 |
| | | | |
| | | | |
| | | | |
| | | | |



| PROJECT | | DRAWING TITLE | | SCALE | | FOR INFORMATION | |
|--|--|--------------------------------------|--|---------------------|--|------------------------------|--|
| Telopea Masterplan Lot 5-7 Telopea 2117 Stage 1A Residential | | PRE & POST ADAPTABE TYPOLOGIES 03 | | 1:100, 1:2000 @A1 | | | |
| | | | | DATE 17/02/2020 | | PLOT DATE 9/03/2022 | |
| | | | | DRAWN WS, DC, SH | | CHECKED DC | |
| | | | | JOB NO. 20320 | | DRAWING NO. PLA-AR-DA0513 | |
| | | | | | | REVISION C | |