



TELOPEA URBAN RENEWAL PROJECT

CONCEPT DEVELOPMENT APPLICATION - STAGE 1A

PROPOSED LOT & ROADWORKS



LOCALITY SKETCH

Prepared By:

J. WYNDHAM PRINCE

**CONSULTING CIVIL INFRASTRUCTURE ENGINEERS
& PROJECT MANAGERS**

PO Box 4366 PENRITH WESTFIELD NSW 2750

P 02 4720 3300

W www.jwprince.com.au

E jwp@jwprince.com.au

5	COUNCIL COMMENTS	GA	NM/EJ	MS	DJ	04/03/22	
4	MEWS UPDATED	GA	NA	MS	DJ	25/06/21	
3	MEWS UPDATED	GA	NA	MS	DJ	22/06/21	
2	ISSUED FOR DA SUBMISSION	GA	AS	MS	DJ	30/06/20	
1	CONSULTANT ISSUE	GA	JM	MS	DJ	01/06/20	
	AMENDMENT	DES	DRN	CKD	APR	DATE	

J. WYNDHAM PRINCE
CONSULTING CIVIL INFRASTRUCTURE ENGINEERS & PROJECT MANAGERS

PO Box 4366 PENRITH WESTFIELD NSW 2750
P 02 4720 3300 W www.jwprince.com.au E jwp@jwprince.com.au

CLIENT:



STATUS:

**ISSUE FOR
DA APPROVAL**
NOT FOR CONSTRUCTION

THIS DRAWING MUST NOT BE USED FOR CONSTRUCTION UNLESS
SIGNED AS PART OF AN APPROVED CONSTRUCTION CERTIFICATE.

TELOPEA URBAN RENEWAL PROJECT
STAGE 1A
COVER SHEET

PROJECT No:
110500-04
SHEET No:
DA1001

AZIMUTH: M.G.A. DATUM: A.H.D. ORIGIN: SSM 1112 PLAN No: 110500-04-DA1001 5

Plotted: 4 March, 2022 10:20:10 AM File Name: J:\110500 - Telopea Urban Renewal\CD\DA\Concept DA - Stage 1A\110500-04-DA1002.dwg

LEGEND			
DESCRIPTION	PROPOSED	EXISTING	FUTURE
EXTENT OF WORKS			
KERB & GUTTER			
KERB ONLY			
KERB AND TOW			
KERB LINE			
DISH GUTTER			
VEHICULAR CROSSING			
PRAM RAMP			
DESIGN DRAINAGE LINE, SURFACE INLET PIT			
DESIGN DRAINAGE LINE, JUNCTION PIT			
DESIGN DRAINAGE LINE, KERB INLET PIT			
CONTOURS			
ELECTRICITY, POWER POLE			
WATER, STOP VALVE, HYDRANT			
SEWER, MANHOLE			
GAS			
TREES TO BE RETAINED			
TREES TO BE REMOVED			
SURVEY MARKS - BENCH MARKS			
STATE SURVEY MARKS			
RETAINING WALL			
BASEMENT OUTLINE			
UNDERGROUND OSD BASIN			
DOWNPIPE, DRAINAGE PIT AND LINE			
BUILDING OUTLINE			

SURVEY SET OUT INFORMATION NOTES:

1. ALL SITE SET OUT AND CONTROL POINTS ARE TO BE CERTIFIED BY A REGISTERED SURVEYOR.
2. THE INFORMATION DETAILED ON THE CERTIFIED CONSTRUCTION CERTIFICATE PLANS TAKES PRECEDENCE OVER ALL ELECTRONIC INFORMATION PROVIDED. THE ORDER OF PRIORITY FOR USE OF ALL INFORMATION PROVIDED IS AS FOLLOWS:

i. CERTIFIED CONSTRUCTION CERTIFICATE DRAWINGS

ii. 2D DRAFTING BASE (ELECTRONIC FILE)

iii. 3D DTM (ELECTRONIC FILE)
3. ANY DISCREPANCY BETWEEN ANY OF THE INFORMATION CONTAINED WITHIN THESE FILES IS TO BE BROUGHT TO THE ATTENTION OF THE SUPERINTENDENT WHO WILL SEEK CLARIFICATION AND ISSUE INSTRUCTIONS ON THE APPROPRIATE COURSE OF ACTION.

CIVIL PLAN INDEX		
PLAN NO.	PLAN NAME	REV
110500-04-DA1001	COVER SHEET	5
110500-04-DA1002	INDEX, LEGEND & GENERAL NOTES	11
110500-04-DA1003	OVERALL SITE LAYOUT	8
110500-04-DA1004	TYPICAL SECTIONS SHEET 1	4
110500-04-DA1004B	TYPICAL SECTIONS SHEET 2	5
110500-04-DA1005	CUT & FILL PLAN SHEET 1	5
110500-04-DA1006	CUT & FILL PLAN SHEET 2	7
110500-04-DA1007	INTERSECTION PLAN SHEET 1	3
110500-04-DA1008	INTERSECTION PLAN SHEET 2	6
110500-04-DA1009	INTERSECTION PLAN SHEET 3	8
110500-04-DA1010	STAGE 1A CONCEPT PLAN	9
110500-04-DA1018	TURNING PATHS SHEET 1	2
110500-04-DA1019	TURNING PATHS SHEET 2	2
110500-04-DA1020	TURNING PATHS SHEET 3	1
110500-04-DA1100	LONG SECTIONS SHEET 1	3
110500-04-DA1101	LONG SECTIONS SHEET 2	3
110500-04-DA1102	LONG SECTIONS SHEET 3	2
110500-04-DA1400	CATCHMENT PLAN SHEET 1	7
110500-04-DA1401	CATCHMENT PLAN SHEET 2	9
110500-04-DA1402	OSD BASIN TYPICAL DETAILS	6
110500-04-DA1500	SIGNAGE & LINEMARKING PLAN MEWS STREET	1
110500-04-DA1600	SOIL AND WATER MANAGEMENT PLAN	9
110500-04-DA1601	SOIL AND WATER MANAGEMENT NOTES	3



UTILITIES SHOWN ARE DIAGRAMMATIC ONLY, BASED ON OLD INVESTIGATION AT 12/5/2020. CONTRACTORS ARE RESPONSIBLE TO LOCATE AND AVOID DAMAGE TO THEM AS SPECIFIED BY EACH UTILITIES. EXCAVATION GUIDE LINES & STANDARDS

NOTE: UTILITIES SHOWN MAY NOT INCLUDE ALL SERVICES WITHIN THE LIMIT OF WORKS

11	INDEX UPDATED	GA	NM/EJ	MS	DJ	04/03/22
10	INDEX UPDATED	GA	GA	MS	DJ	01/07/21
9	INDEX UPDATED	GA	NA	MS	DJ	25/06/21
8	INDEX UPDATED	GA	NA	MS	DJ	24/06/21
7	MEWS UPDATED	GA	NA	MS	DJ	22/06/21
6	INDEX UPDATED	GA	GA	MS	DJ	19/04/21
5	INDEX UPDATED	MS	JM	MS	DJ	12/08/20
4	INDEX UPDATED	MS	JM	MS	DJ	11/08/20
3	INDEX UPDATED	MS	JM	MS	DJ	07/08/20
	AMENDMENT	DES	DRN	CKD	APR	DATE

J. WYNDHAM PRINCE

CONSULTING CIVIL INFRASTRUCTURE ENGINEERS & PROJECT MANAGERS

PO Box 4366 PENRITH WESTFIELD NSW 2750
P 02 4720 3300 W www.jwprince.com.au E jwp@jwprince.com.au

CLIENT:

STATUS:

ISSUE FOR
DA APPROVAL
NOT FOR CONSTRUCTION

THIS DRAWING MUST NOT BE USED FOR CONSTRUCTION UNLESS SIGNED AS PART OF AN APPROVED CONSTRUCTION CERTIFICATE.

TELOPEA URBAN RENEWAL PROJECT
STAGE 1A
INDEX, LEGEND & GENERAL NOTES

PROJECT No:
110500-04

SHEET No:
DA1002

AZIMUTH: M.G.A. DATUM: A.H.D. ORIGIN: SSM 1112 PLAN No: 110500-04-DA1002 11

LEGEND

INTERSECTION PLAN

ENGINEERING PLAN

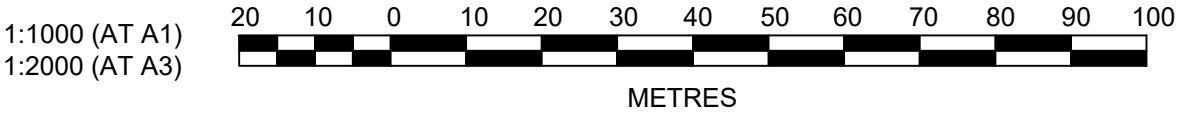
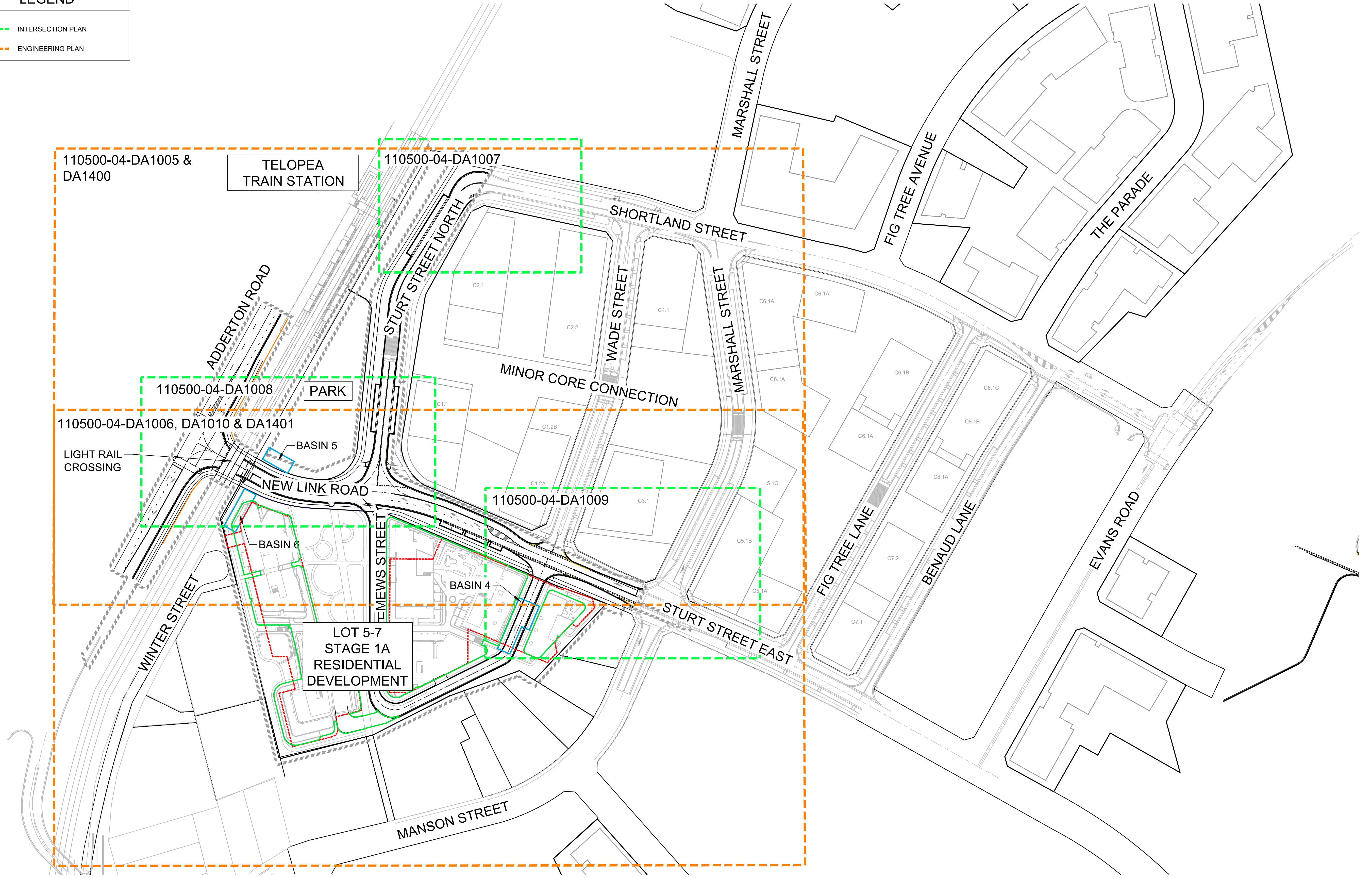

8	COUNCIL COMMENTS	GA	NM/EJ	MS	DJ	04/03/22
7	BASIN 4 UPDATED	GA	GA	MS	DJ	01/07/21
6	BASIN 4 UPDATED	GA	NA	MS	DJ	25/06/21
5	MEWS UPDATED	GA	NA	MS	DJ	22/06/21
4	ACCESS WAY AMENDED	MS	JM	MS	DJ	11/08/20
3	ARCHITECTURAL UPDATED	MS	JM	MS	DJ	07/08/20
2	ISSUED FOR DA SUBMISSION	GA	AS	MS	DJ	30/06/20
1	CONSULTANT ISSUE	GA	JM	MS	DJ	01/06/20
	AMENDMENT	DES	DRN	CKD	APR	DATE

J. WYNDHAM PRINCE

CONSULTING CIVIL INFRASTRUCTURE ENGINEERS & PROJECT MANAGERS

PO Box 4366 PENRITH WESTFIELD NSW 2750
P 02 4720 3300 W www.jwprince.com.au E jwp@jwprince.com.au

CLIENT:

FRASERS
PROPERTY

STATUS:

ISSUE FOR
DA APPROVAL

NOT FOR CONSTRUCTION

THIS DRAWING MUST NOT BE USED FOR CONSTRUCTION UNLESS
SIGNED AS PART OF AN APPROVED CONSTRUCTION CERTIFICATE.

TELOPEA URBAN RENEWAL PROJECT
STAGE 1A
OVERALL SITE LAYOUT

PROJECT No:
110500-04

SHEET No:
DA1003

AZIMUTH: M.G.A. DATUM: A.H.D. ORIGIN: SSM 1112 PLAN No: 110500-04-DA1003

8

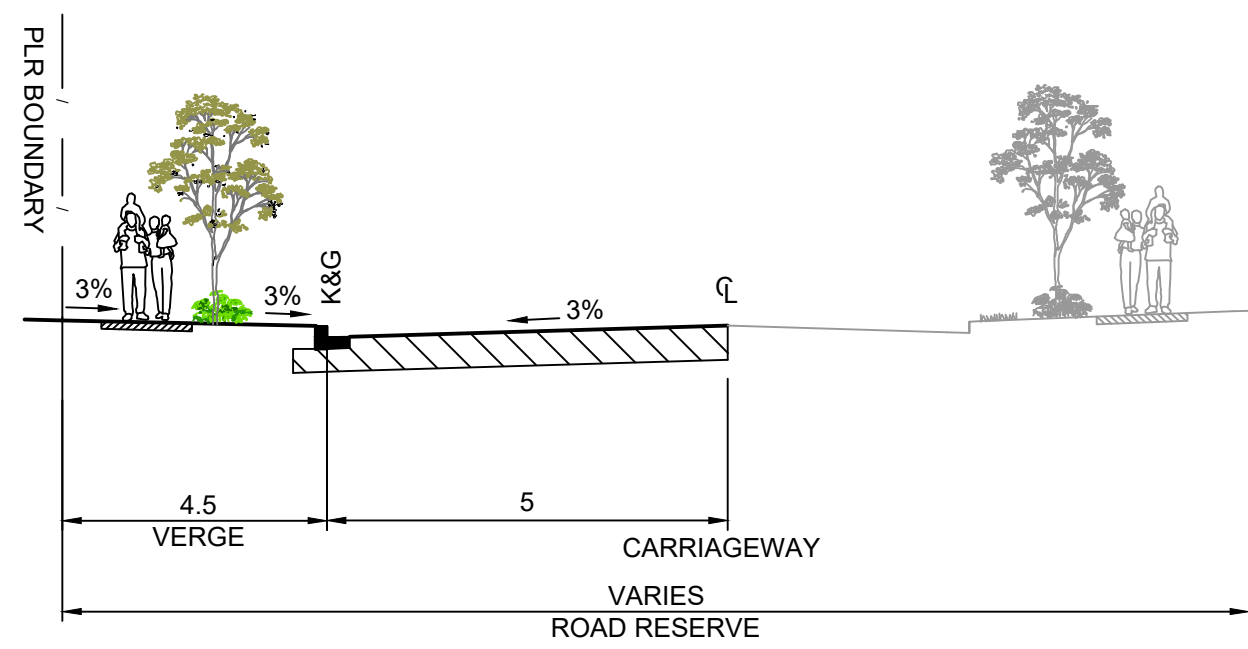

ADDERTON ROAD - LEFT TURN LANE
CH0.0-CH22.3
1:100

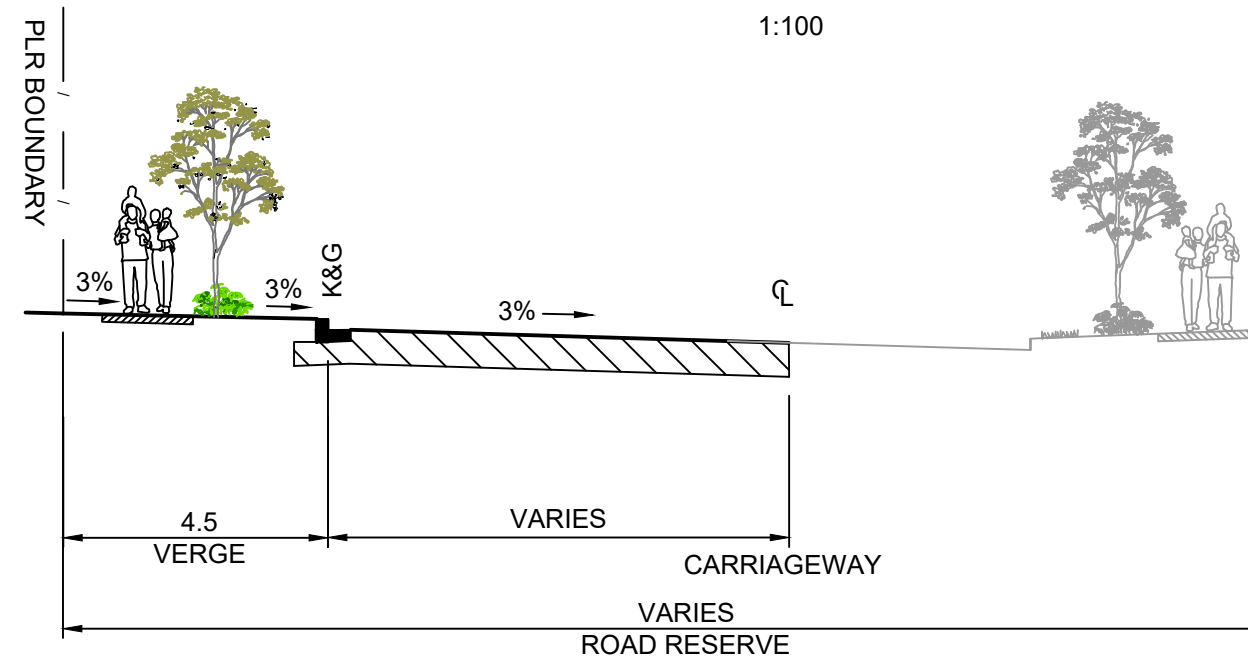

ADDERTON ROAD - LEFT TURN LANE
CH59.3
1:100

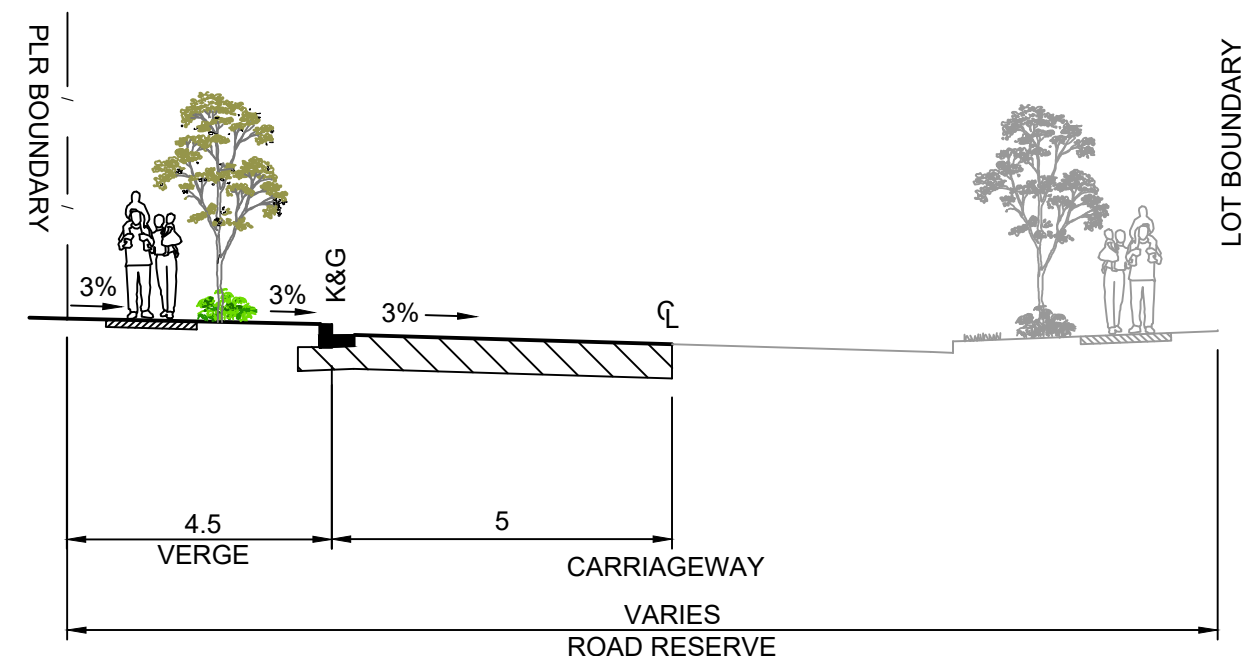

ADDERTON ROAD
CH106.6
1:100

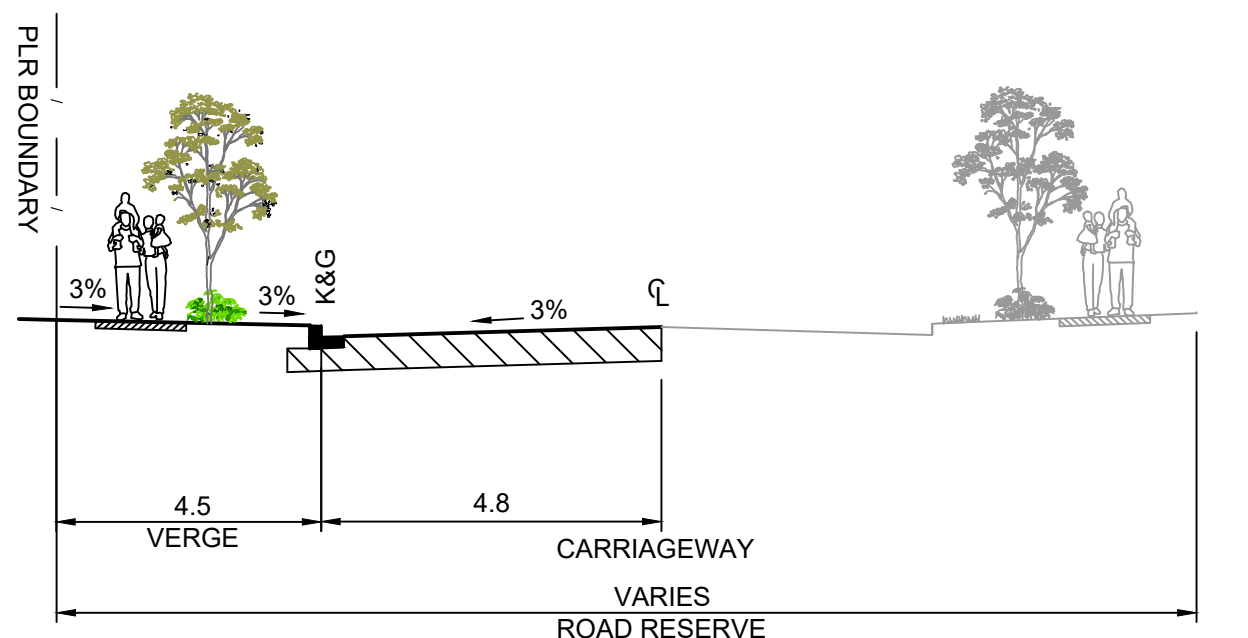

ADDERTON ROAD
CH143.6-CH157.7
1:100

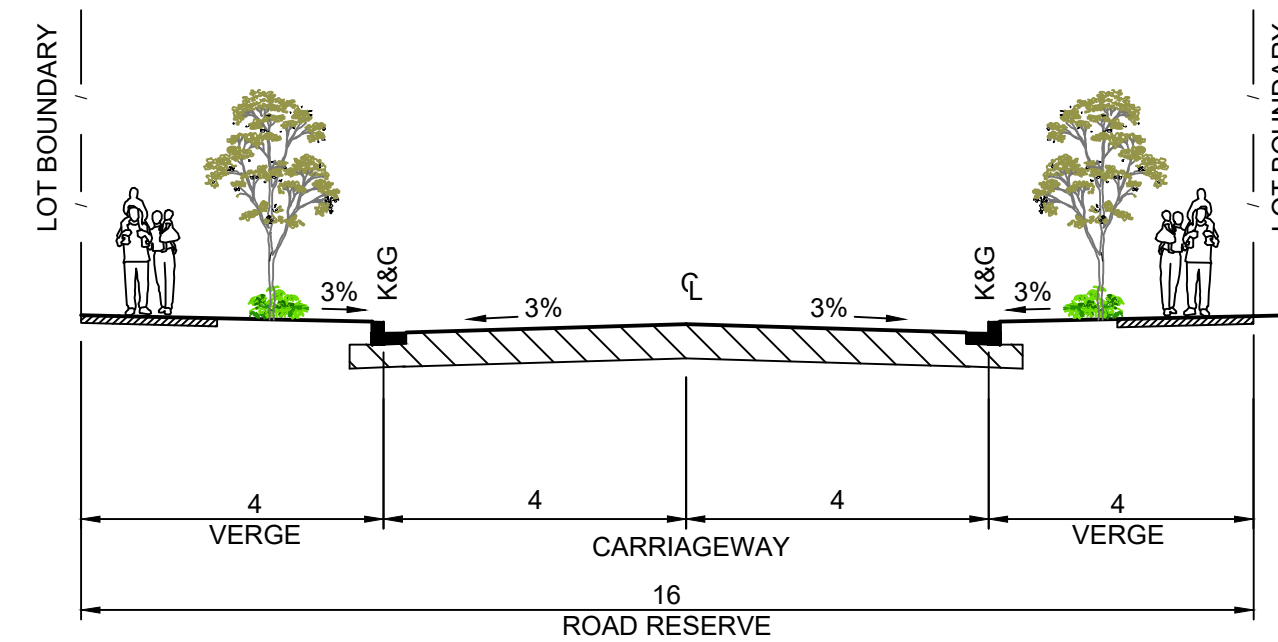

NEW LINK ROAD
1:100

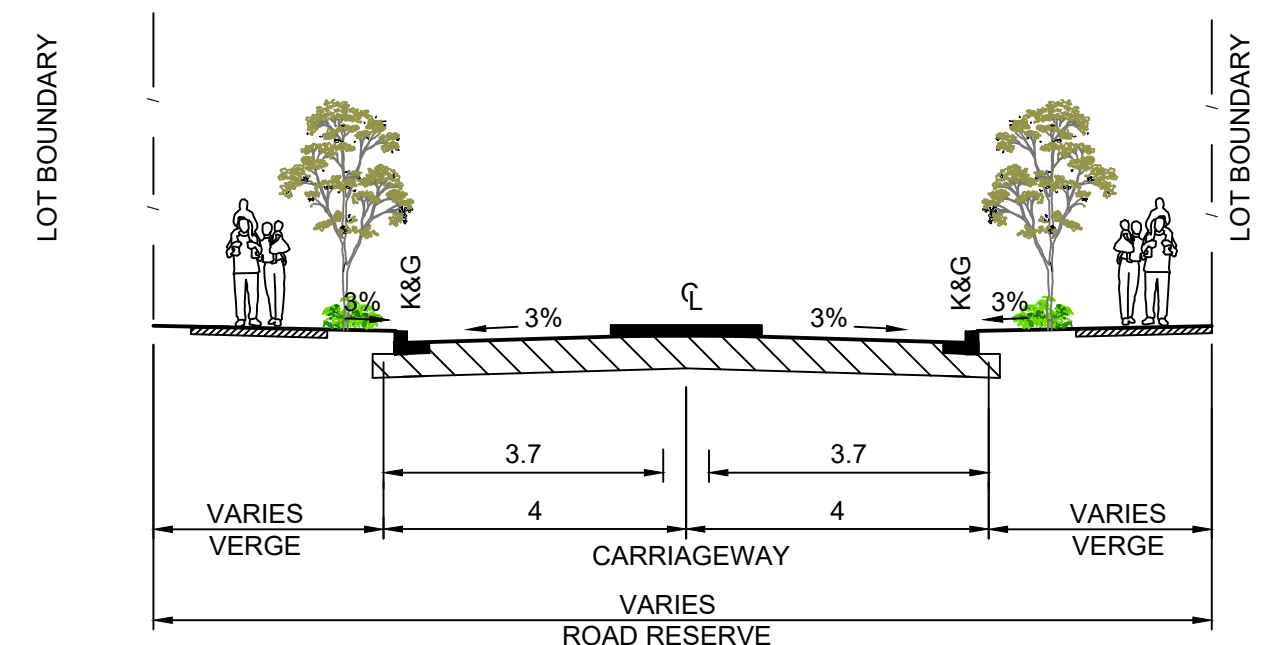

NEW LINK ROAD - PEDESTRIAN REFUGE
1:100

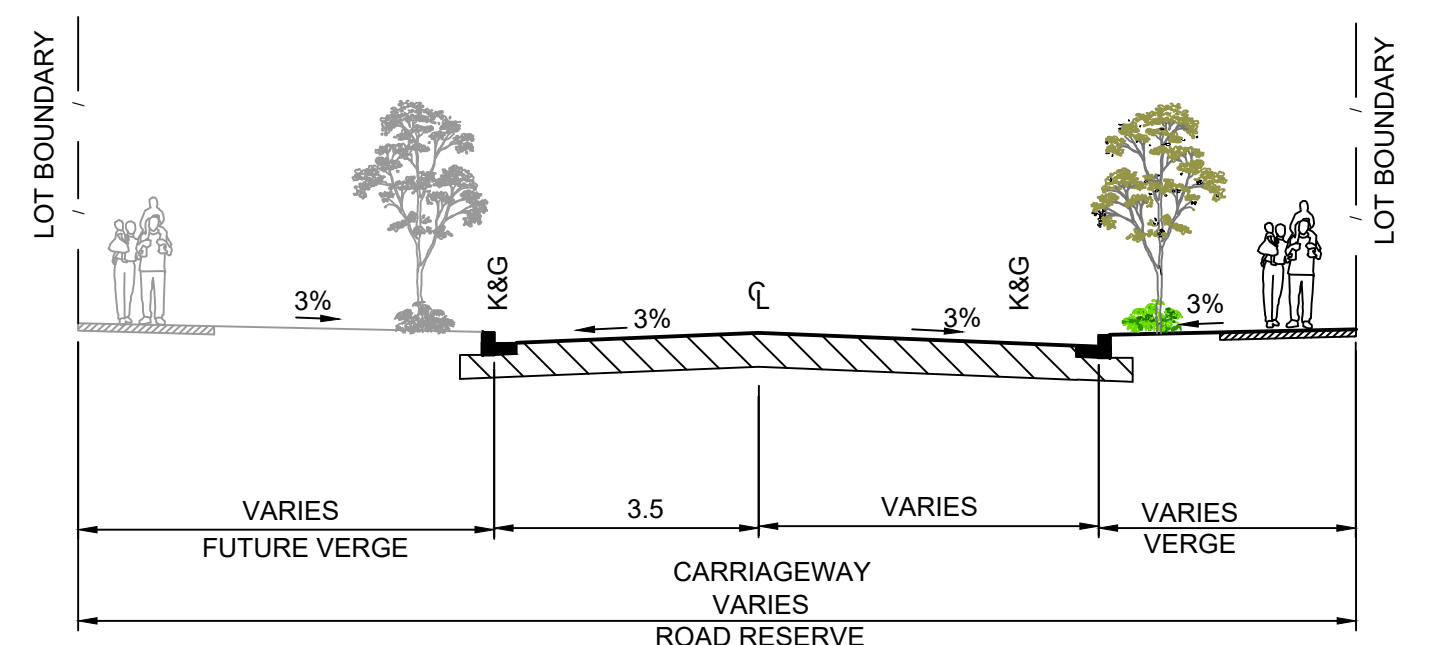

STURT STREET EAST - BETWEEN WADE STREET
AND MARSHALL STREET
1:100

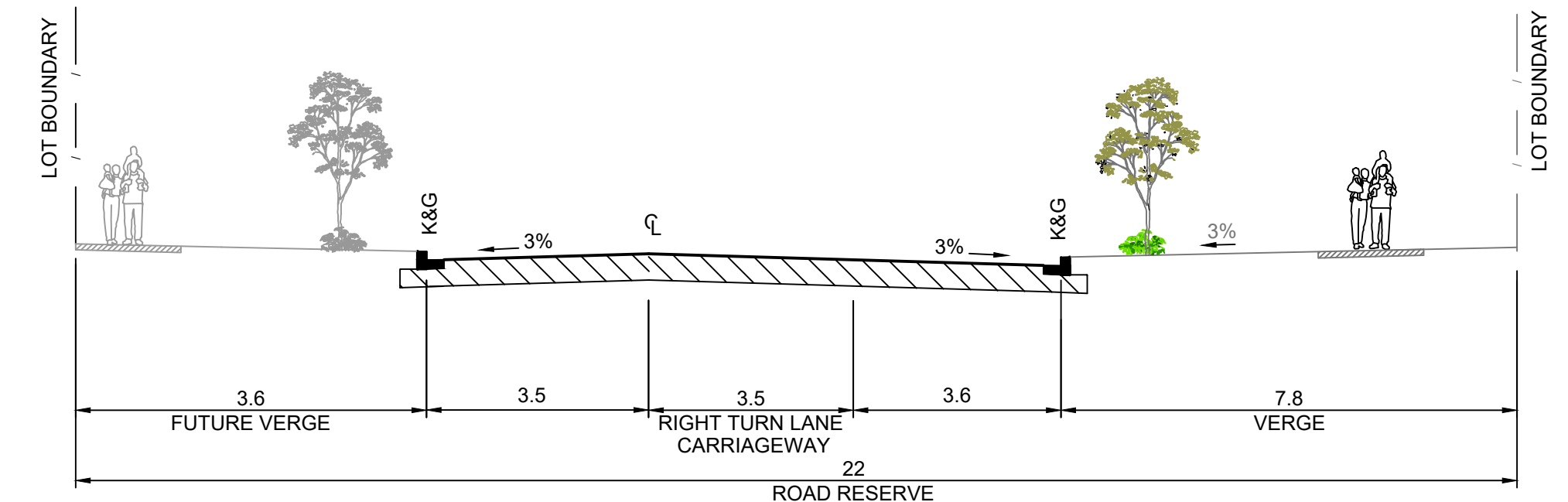

STURT STREET EAST - BETWEEN STURT
STREET NORTH AND WADE STREET
1:100

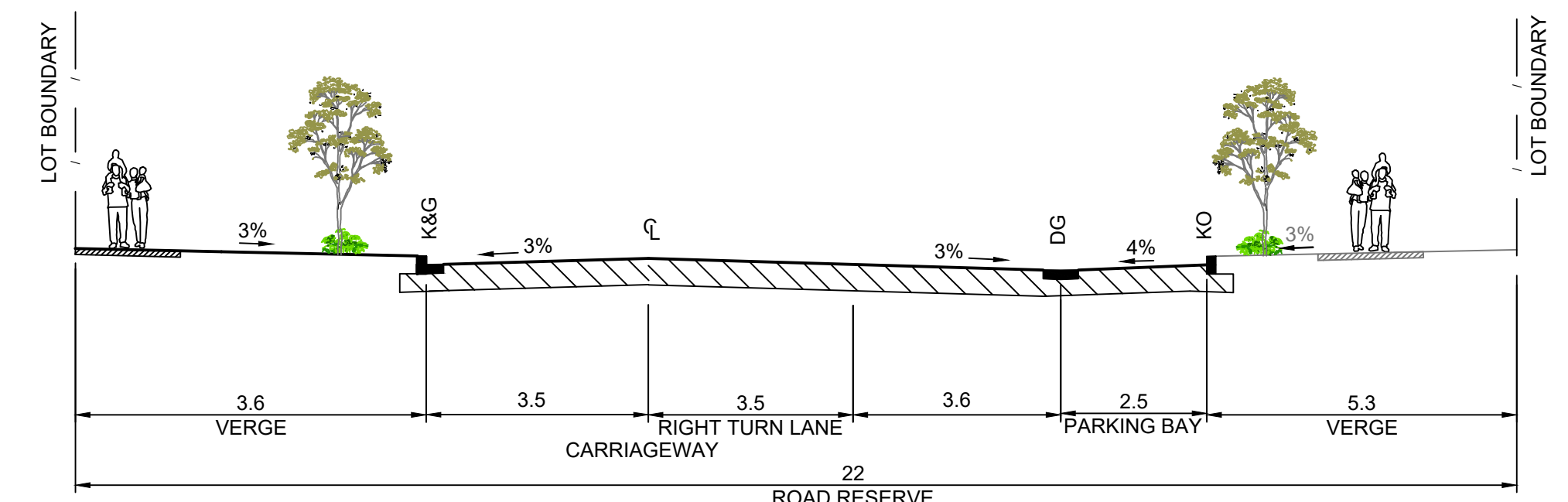

STURT STREET EAST - PARKING BAY
BETWEEN STURT STREET NORTH AND WADE
STREET
1:100

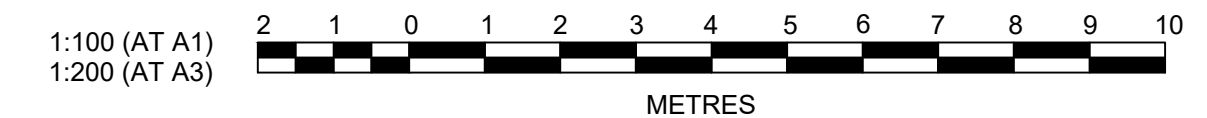

Plotted: 4 March, 2022 10:54:08 AM File Name: L110500 - Telopea Urban RenewalICDDA Concept DA - Stage 1A110500-04-DA1004.dwg

4	COUNCIL COMMENTS	GA	NM/EJ	MS	DJ	04/03/22
3	MEWS UPDATED	GA	NA	MS	DJ	22/06/21
2	ISSUED FOR DA SUBMISSION	GA	AS	MS	DJ	30/06/20
1	CONSULTANT ISSUE	GA	JM	MS	DJ	01/06/20
	AMENDMENT	DES	DRN	CKD	APR	DATE

J. WYNDHAM PRINCE
CONSULTING CIVIL INFRASTRUCTURE ENGINEERS & PROJECT MANAGERS
PO Box 4366 PENRITH WESTFIELD NSW 2750
P 02 4720 3300 W www.jwprince.com.au E jwp@jwprince.com.au

CLIENT:
FRASERS
PROPERTY

STATUS:
**ISSUE FOR
DA APPROVAL**
NOT FOR CONSTRUCTION
THIS DRAWING MUST NOT BE USED FOR CONSTRUCTION UNLESS
SIGNED AS PART OF AN APPROVED CONSTRUCTION CERTIFICATE.

TELOPEA URBAN RENEWAL PROJECT
STAGE 1A
TYPICAL SECTIONS
SHEET 1

PROJECT No: 110500-04
SHEET No: DA1004

AZIMUTH: M.G.A. DATUM: A.H.D. ORIGIN: SSM 1112 PLAN No: 110500-04-DA1004 4

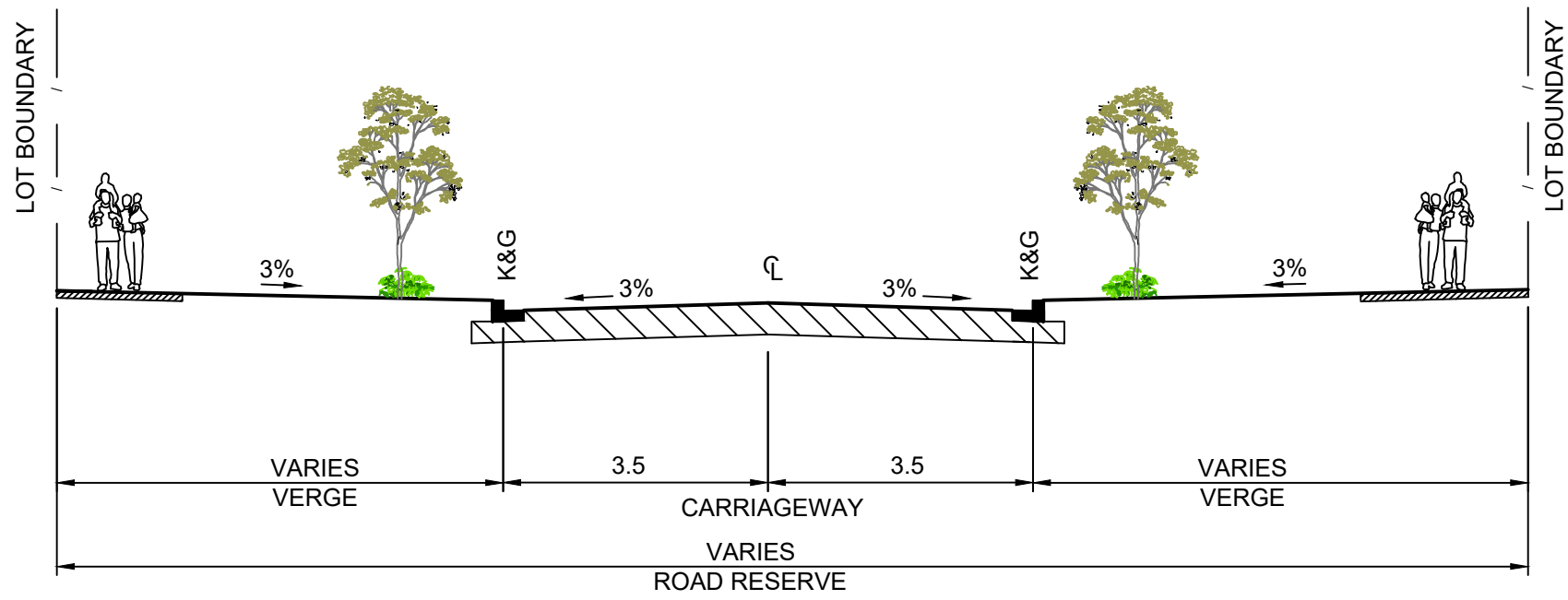

STURT STREET NORTH
1:100

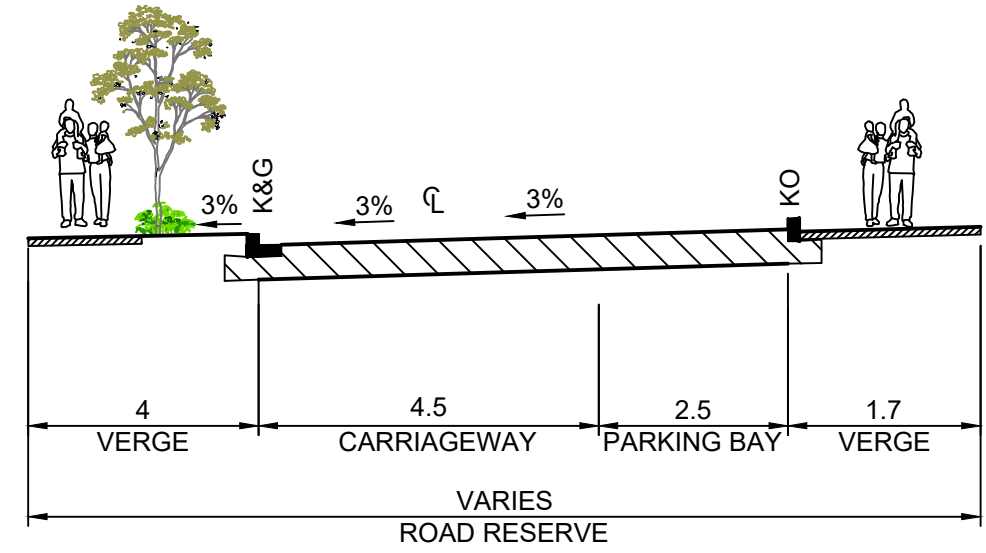

MEWS STREET- ONE-WAY CARRIAGEWAY
WITH PARKING BAYS
1:100

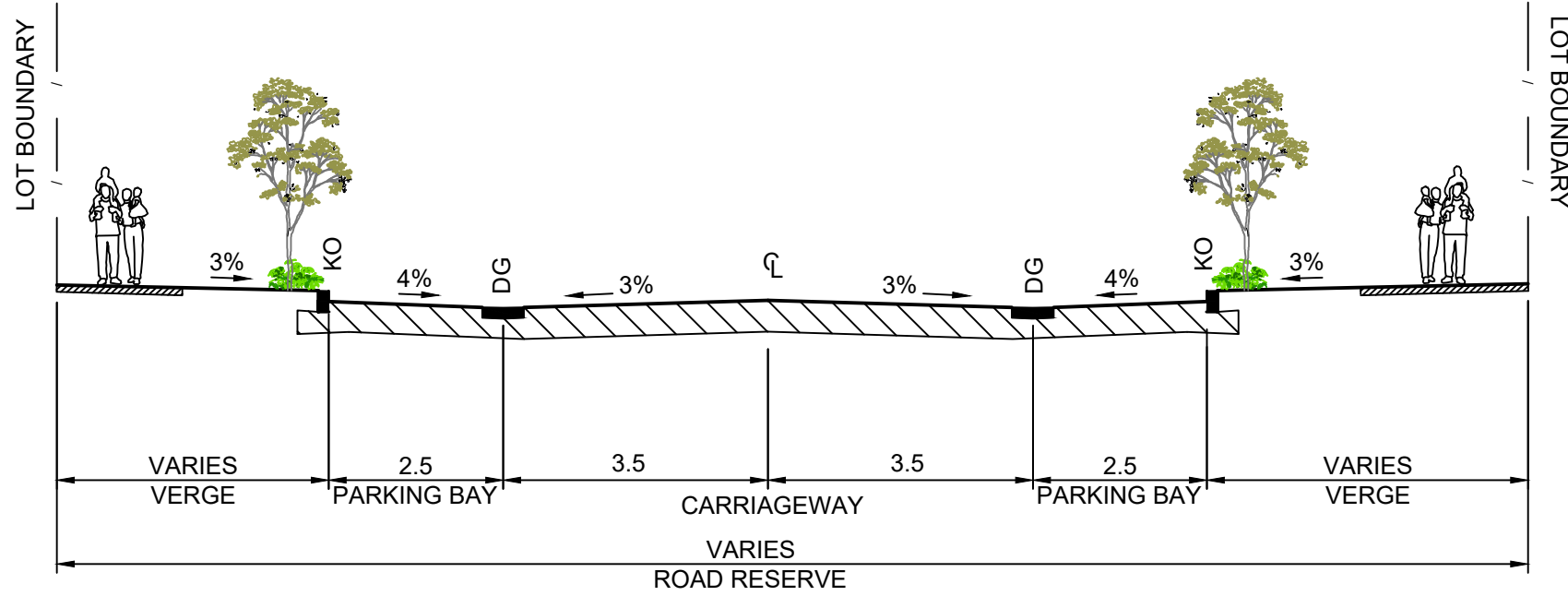

STURT STREET NORTH - PARKING BAYS
1:100

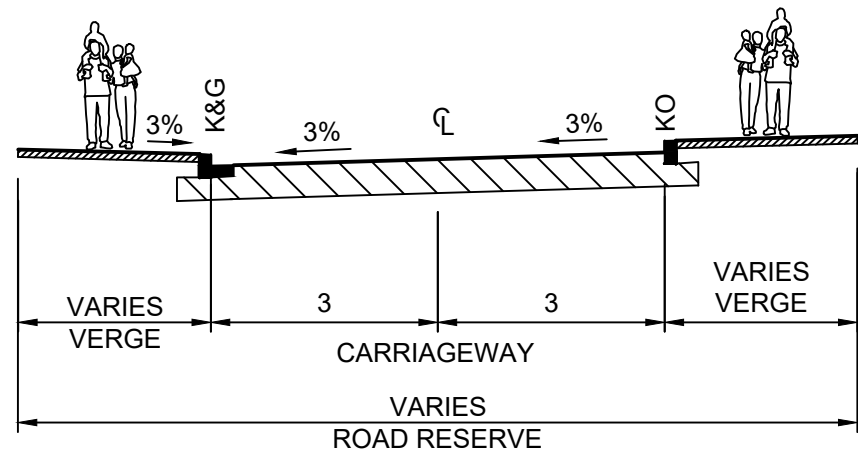

MEWS STREET- TWO-WAY CARRIAGEWAY
1:100

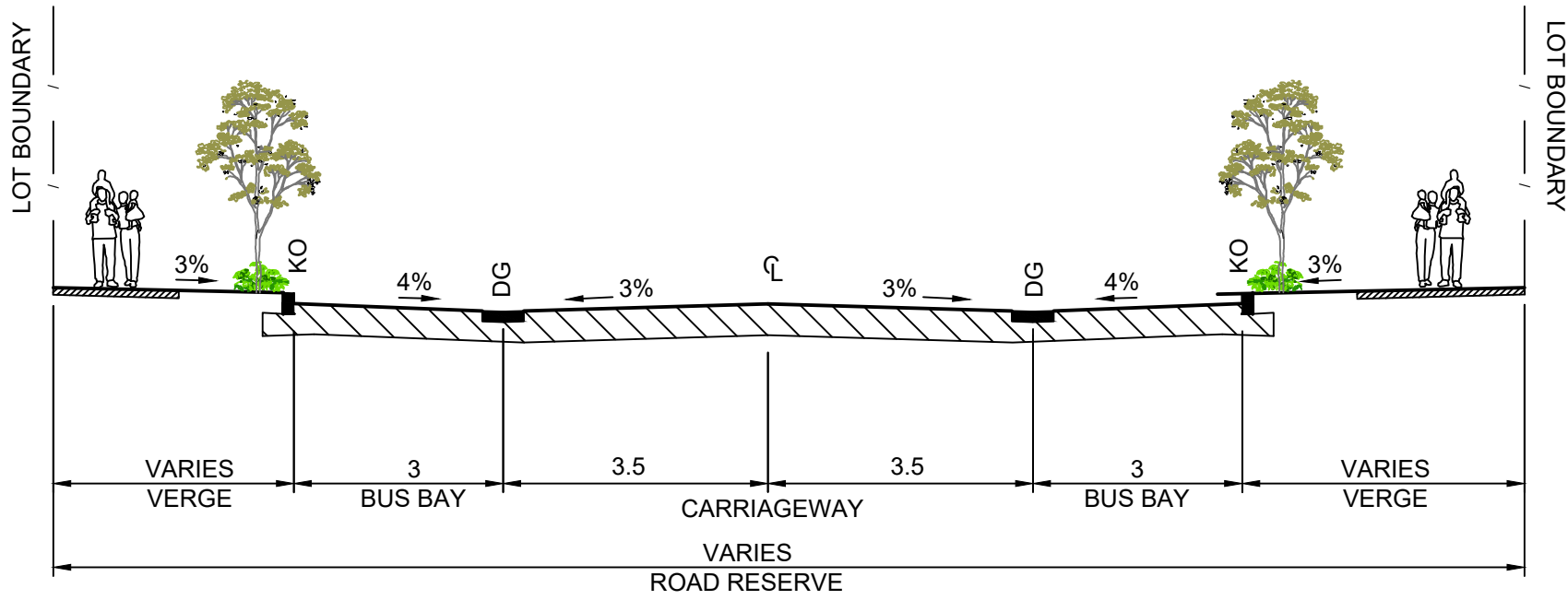

STURT STREET NORTH - BUS BAYS
1:100

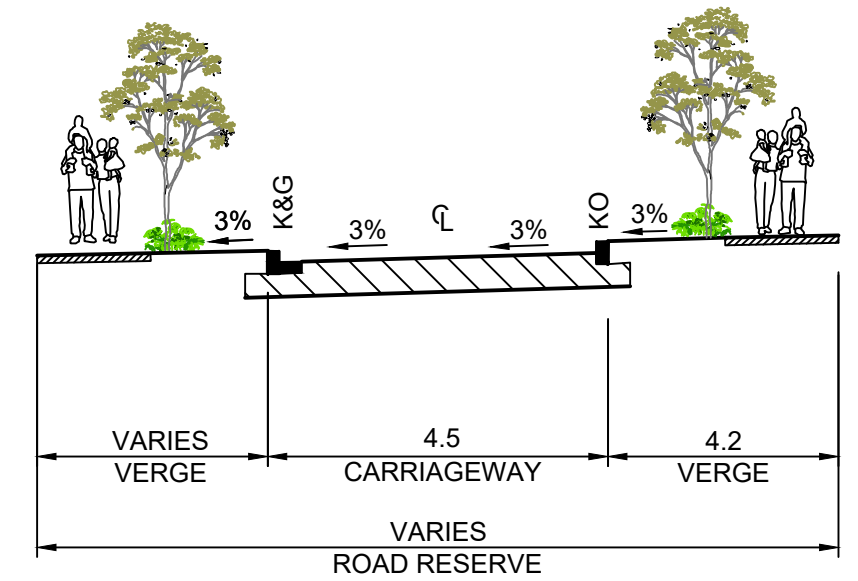

MEWS STREET- ONE-WAY CARRIAGEWAY
1:100

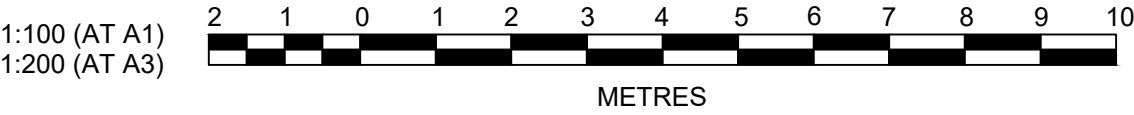

5	COUNCIL COMMENTS	GA	NM/EJ	MS	DJ	04/03/22
4	MEWS UPDATED	GA	NA	MS	DJ	22/06/21
3	ARCHITECTURAL UPDATED	MS	JM	MS	DJ	07/08/20
2	ISSUED FOR DA SUBMISSION	GA	AS	MS	DJ	30/06/20
1	CONSULTANT ISSUE	GA	JM	MS	DJ	01/06/20
	AMENDMENT	DES	DRN	CKD	APR	DATE

J. WYNDHAM PRINCE
CONSULTING CIVIL INFRASTRUCTURE ENGINEERS & PROJECT MANAGERS
PO Box 4366 PENRITH WESTFIELD NSW 2750
P 02 4720 3300 W www.jwprince.com.au E jwp@jwprince.com.au



STATUS:
**ISSUE FOR
DA APPROVAL**
NOT FOR CONSTRUCTION
THIS DRAWING MUST NOT BE USED FOR CONSTRUCTION UNLESS
SIGNED AS PART OF AN APPROVED CONSTRUCTION CERTIFICATE.

TELOPEA URBAN RENEWAL PROJECT STAGE 1A TYPICAL SECTIONS SHEET 2				PROJECT No: 110500-04
				SHEET No: DA1004B
AZIMUTH: M.G.A.	DATUM: A.H.D.	ORIGIN: SSM 1112	PLAN No: 110500-04-DA1004B	5

Ranged File	Lower_value	Upper_value	Colour
-50	to	-4	m
-4	to	-3.5	m
-3.5	to	-3	m
-3	to	-2.5	m
-2.5	to	-2	m
-2	to	-1.5	m
-1.5	to	-1	m
-1	to	-0.5	m
-0.5	to	0	m
0	to	0.5	m
0.5	to	1	m
1	to	1.5	m
1.5	to	2	m
2	to	2.5	m
2.5	to	3	m
3	to	3.5	m
3.5	to	4	m

NOTE:
• CUT/FILL SHOWING EXCAVATION OF BASEMENTS



REFER TO DRAWING 110500-04-DA1006 FOR CONTINUATION

5	COUNCIL COMMENTS	GA	NM/EJ	MS	DJ	04/03/22
4	MEWS UPDATED	GA	NA	MS	DJ	22/08/21
3	ARCHITECTURAL UPDATED	MS	JM	MS	DJ	07/08/20
2	ISSUED FOR DA SUBMISSION	GA	AS	MS	DJ	30/06/20
1	CONSULTANT ISSUE	GA	JM	MS	DJ	01/06/20
AMENDMENT		DES	DRN	CKD	APR	DATE

J. WYNDHAM PRINCE
CONSULTING CIVIL INFRASTRUCTURE ENGINEERS & PROJECT MANAGERS
PO Box 4366 PENRITH WESTFIELD NSW 2750
P 02 4720 3300 W www.jwprince.com.au E jwp@jwprince.com.au

CLIENT:
FRASERS PROPERTY

STATUS:
ISSUE FOR DA APPROVAL
NOT FOR CONSTRUCTION
THIS DRAWING MUST NOT BE USED FOR CONSTRUCTION UNLESS SIGNED AS PART OF AN APPROVED CONSTRUCTION CERTIFICATE.

TELOPEA URBAN RENEWAL PROJECT STAGE 1A CUT & FILL PLAN SHEET 1				PROJECT No: 110500-04
				SHEET No: DA1005
AZIMUTH: M.G.A.	DATUM: A.H.D.	ORIGIN: SSM 1112	PLAN No: 110500-04-DA1005	5

REFER TO DRAWING 110500-04-DA1005 FOR CONTINUATION

Ranged File	Lower_value	Upper_value	Colour
-50	to	-4	m
-4	to	-3.5	m
-3.5	to	-3	m
-3	to	-2.5	m
-2.5	to	-2	m
-2	to	-1.5	m
-1.5	to	-1	m
-1	to	-0.5	m
-0.5	to	0	m
0	to	0.5	m
0.5	to	1	m
1	to	1.5	m
1.5	to	2	m
2	to	2.5	m
2.5	to	3	m
3	to	3.5	m
3.5	to	4	m
4	to	50	m

NOTE:
• CUT/FILL SHOWING EXCAVATION OF BASEMENTS



7	COUNCIL COMMENTS	GA	NM/EJ	MS	DJ	04/03/22
6	BASIN 4 UPDATED	GA	GA	MS	DJ	01/07/21
5	MEWS UPDATED	GA	NA	MS	DJ	22/06/21
4	ACCESS WAY AMENDED	MS	JM	MS	DJ	11/08/20
3	ARCHITECTURAL UPDATED	MS	JM	MS	DJ	07/08/20
2	ISSUED FOR DA SUBMISSION	GA	AS	MS	DJ	30/06/20
1	CONSULTANT ISSUE	GA	JM	MS	DJ	01/06/20
	AMENDMENT	DES	DRN	CKD	APR	DATE

J. WYNDHAM PRINCE
CONSULTING CIVIL INFRASTRUCTURE ENGINEERS & PROJECT MANAGERS

PO Box 4366 PENRITH WESTFIELD NSW 2750
P 02 4720 3300 W www.jwprince.com.au E jwp@jwprince.com.au

CLIENT:

FRASERS PROPERTY

STATUS:

ISSUE FOR DA APPROVAL

NOT FOR CONSTRUCTION

THIS DRAWING MUST NOT BE USED FOR CONSTRUCTION UNLESS SIGNED AS PART OF AN APPROVED CONSTRUCTION CERTIFICATE.

TELOPEA URBAN RENEWAL PROJECT

STAGE 1A

CUT & FILL PLAN

SHEET 2

PLAN No: 110500-04-DA1006

PROJECT No: 110500-04

SHEET No: DA1006

7

NOTE:

- PLANS TO BE READ IN CONJUNCTION WITH ARCHITECT'S/LANDSCAPE ARCHITECT'S PLANS
- PROPOSED ROAD CROSSING WORKS WITHIN THE PLR ZONE SUBJECT TO APPROVAL BY PLR AUTHORITY

REFER TO DRAWING 110500-04-DA1007 FOR CONTINUATION

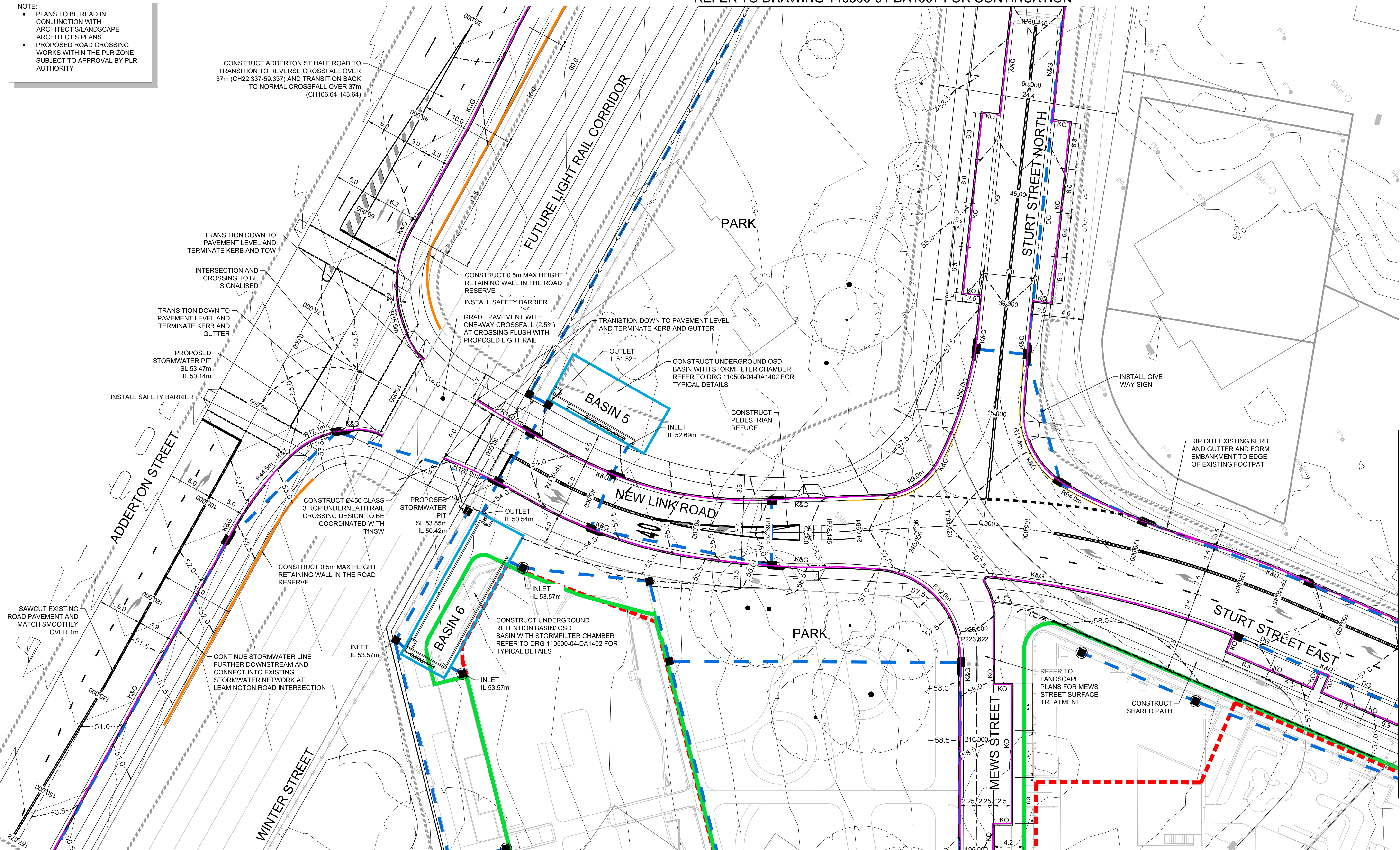

REFER TO DRAWING 110500-04-DA1009 FOR CONTINUATION



WARNING!
UNDERGROUND SERVICE CABLES IN VICINITY. EXERCISE EXTREME CAUTION DURING EXCAVATION. CONTACT "DIAL BEFORE YOU DIG" PRIOR TO ANY CONSTRUCTION WORK

UTILITIES SHOWN ARE DIAGRAMMATIC ONLY.
CONTRACTORS ARE RESPONSIBLE TO LOCATE AND
AVOID DAMAGE TO THEM AS SPECIFIED BY EACH
UTILITIES EXCAVATION GUIDE LINES & STANDARDS
NOTE: UTILITIES SHOWN MAY NOT INCLUDE
ALL SERVICES WITHIN THE LIMIT OF WORKS

1:250 (AT A1)
1:500 (AT A3)

5 0 5 10 15 20 25
METRES

[illegible]

J. WYNNDHAM PRINCE
CONSULTING CIVIL INFRASTRUCTURE ENGINEERS & PROJECT MANAGERS

PO Box 4366 PENRITH WESTFIELD NSW 2750
P 02 4720 3300 W www.jwprince.com.au E jwp@jwprince.com.au

CLIENT:

 **FRASERS**
PROPERTY

STATUS:

**ISSUE FOR
DA APPROVAL
NOT FOR CONSTRUCTION**

THIS DRAWING MUST NOT BE USED FOR CONSTRUCTION UNLESS
SIGNED AS PART OF AN APPROVED CONSTRUCTION CERTIFICATE.

<p style="text-align: center;">TELOPEA URBAN RENEWAL PROJECT STAGE 1A INTERSECTION PLAN SHEET 2</p>				PROJECT No: 110500-04	
				SHEET No: DA1008	
AZIMUTH: M.G.A.	DATUM: A.H.D.	ORIGIN: SSM 1112	PLAN No:	110500-04-DA1008	6

Plotted: 4 March, 2022 11:00:44 AM File Name: J110500 - Telopea Urban RenewalICDDA Concept DA - Stage 1A110500-04-DA1009.dwg

- NOTE:
- PLANS TO BE READ IN CONJUNCTION WITH ARCHITECT'S/LANDSCAPE ARCHITECT'S PLANS
 - PROPOSED ROAD CROSSING WORKS WITHIN THE PLR ZONE SUBJECT TO APPROVAL BY PLR AUTHORITY

1:200 (AT A1)
1:400 (AT A3)

4 2 0 4 8 12 16 20

METRES

8	COUNCIL COMMENTS	GA	NME/J	MS	DJ	04/03/22
7	BASIN 4 UPDATED	GA	GA	MS	DJ	01/07/21
6	BASIN 4 UPDATED	GA	NA	MS	DJ	25/06/21
5	MEWS UPDATED	GA	NA	MS	DJ	22/06/21
4	ACCESS WAY AMENDED	MS	JM	MS	DJ	11/08/02
3	ARCHITECTURAL UPDATED	MS	JM	MS	DJ	07/08/20
2	ISSUED FOR DA SUBMISSION	GA	AS	MS	DJ	30/06/20
1	CONSULTANT ISSUE	GA	JM	MS	DJ	01/06/20
	AMENDMENT	DES	DRN	CKD	APR	DATE

J. WYNDHAM PRINCE
CONSULTING CIVIL INFRASTRUCTURE ENGINEERS & PROJECT MANAGERS

PO Box 4366 PENRITH WESTFIELD NSW 2750
P 02 4720 3300 W www.jwprince.com.au E jwp@jwprince.com.au

CLIENT:



STATUS:

**ISSUE FOR
DA APPROVAL**
NOT FOR CONSTRUCTION

THIS DRAWING MUST NOT BE USED FOR CONSTRUCTION UNLESS SIGNED AS PART OF AN APPROVED CONSTRUCTION CERTIFICATE.

TELOPEA URBAN RENEWAL PROJECT
STAGE 1A
INTERSECTION PLAN
SHEET 3

AZIMUTH: M.G.A. DATUM: A.H.D. ORIGIN: SSM 1112 PLAN No: 110500-04-DA1009

PROJECT No:

110500-04

SHEET No:

DA1009

8

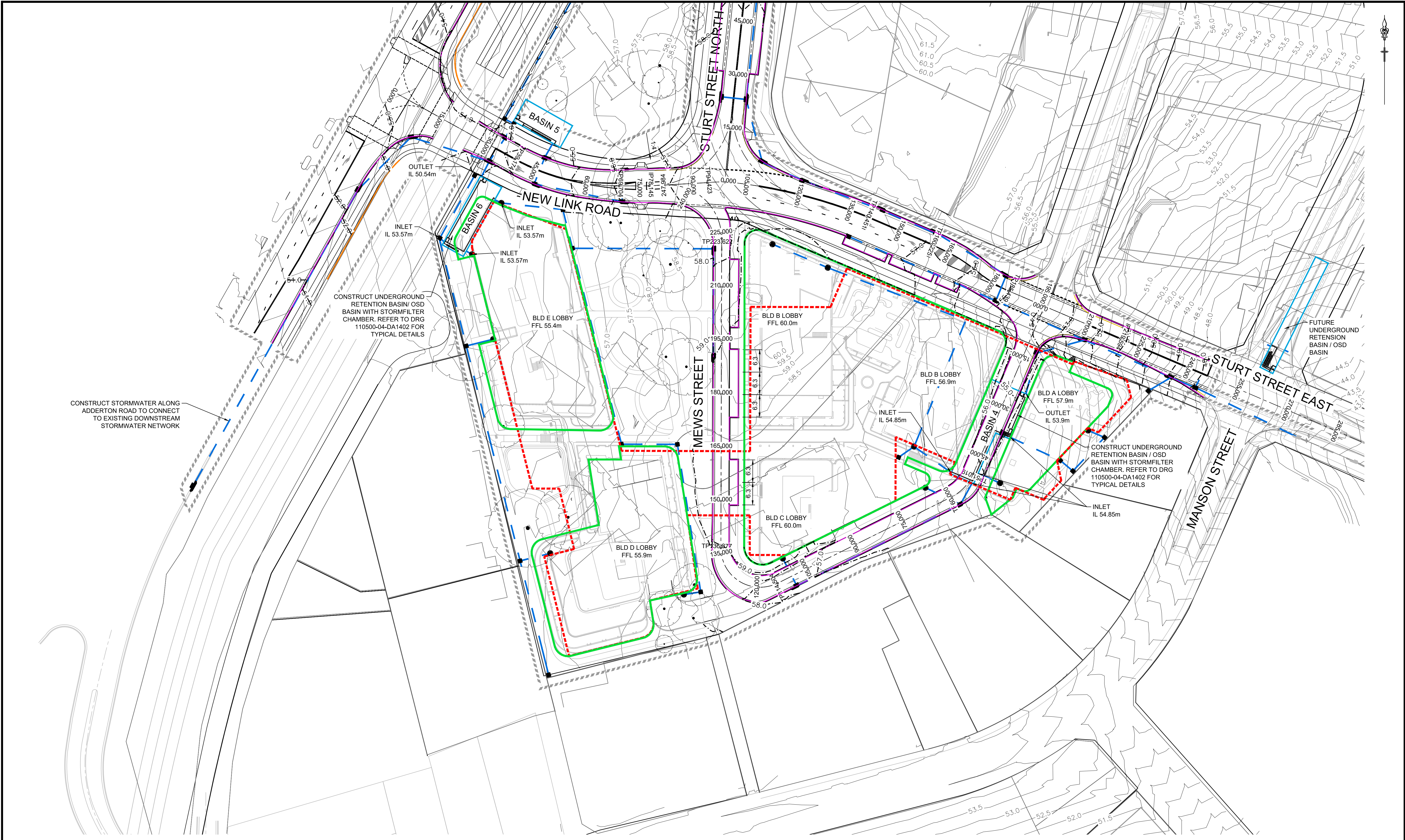

NOTE:

- PLANS TO BE READ IN CONJUNCTION WITH ARCHITECT'S/LANDSCAPE ARCHITECT'S PLANS
- PROPOSED ROAD CROSSING WORKS WITHIN THE PLR ZONE SUBJECT TO APPROVAL BY PLR AUTHORITY

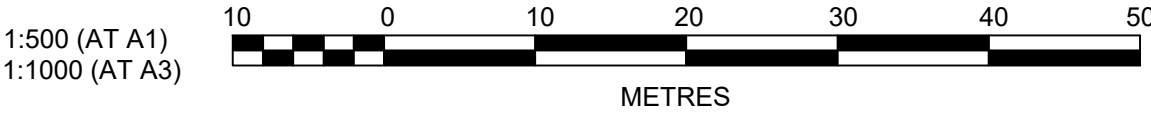

WARNING!
UNDERGROUND SERVICE CABLES IN VICINITY. EXERCISE EXTREME CAUTION DURING EXCAVATION. CONTACT "DIAL BEFORE YOU DIG" PRIOR TO ANY CONSTRUCTION WORK

UTILITIES SHOWN ARE DIAGRAMMATIC ONLY. CONTRACTORS ARE RESPONSIBLE TO LOCATE AND AVOID DAMAGE TO THEM AS SPECIFIED BY EACH UTILITIES EXCAVATION GUIDE LINES & STANDARDS. NOTE: UTILITIES SHOWN MAY NOT INCLUDE ALL SERVICES WITHIN THE LIMIT OF WORKS

9	COUNCIL COMMENTS	GA	NM/EJ	MS	DJ	04/03/22
8	BASIN 4 UPDATED	GA	GA	MS	DJ	01/07/21
7	BASIN 4 UPDATED	GA	NA	MS	DJ	25/06/21
6	MEWS UPDATED	GA	NA	MS	DJ	22/06/21
5	DRAINAGE AMENDED	MS	JM	MS	DJ	12/08/20
4	ACCESS WAY AMENDED	MS	JM	MS	DJ	11/08/20
3	ARCHITECTURAL UPDATED	MS	JM	MS	DJ	07/08/20
2	ISSUED FOR DA SUBMISSION	GA	AS	MS	DJ	30/06/20
1	CONSULTANT ISSUE	GA	JM	MS	DJ	01/06/20
	AMENDMENT	DES	DRN	CKD	APR	DATE

J. WYNDHAM PRINCE
CONSULTING CIVIL INFRASTRUCTURE ENGINEERS & PROJECT MANAGERS

PO Box 4366 PENRITH WESTFIELD NSW 2750
P 02 4720 3300 W www.jwprince.com.au E jwp@jwprince.com.au

CLIENT:

FRASERS PROPERTY

STATUS:

ISSUE FOR DA APPROVAL

NOT FOR CONSTRUCTION

THIS DRAWING MUST NOT BE USED FOR CONSTRUCTION UNLESS SIGNED AS PART OF AN APPROVED CONSTRUCTION CERTIFICATE.

TELOPEA URBAN RENEWAL PROJECT				PROJECT No:
STAGE 1A				110500-04
STAGE 1A CONCEPT PLAN				SHEET No:
				DA1010
AZIMUTH: M.G.A.	DATUM: A.H.D.	ORIGIN: SSM 1112	PLAN No: 110500-04-DA1010	9

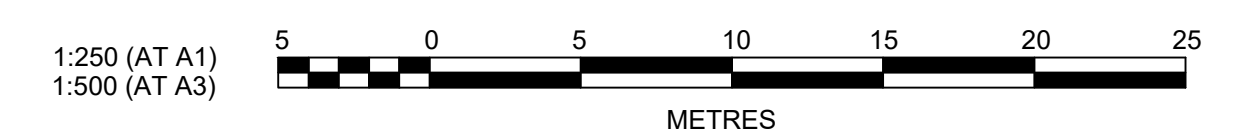
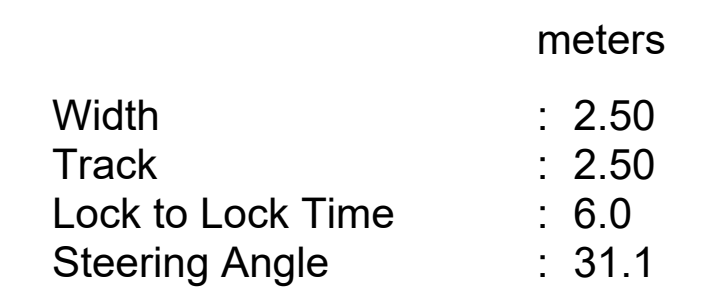

2	COUNCIL COMMENTS	GA	NM/EJ	MS	DJ	04/03/22	
1	MEWS UPDATED	GA	NA	MS	DJ	22/06/22	
	AMENDMENT	DES	DRN	CKD	APR	DATE	

AZIMUTH: M.G.A.	DATUM: A.H.D.	ORIGIN: SSM 1112	PLAN No: 110500-04-DA1019	2
-----------------	---------------	------------------	---------------------------	---

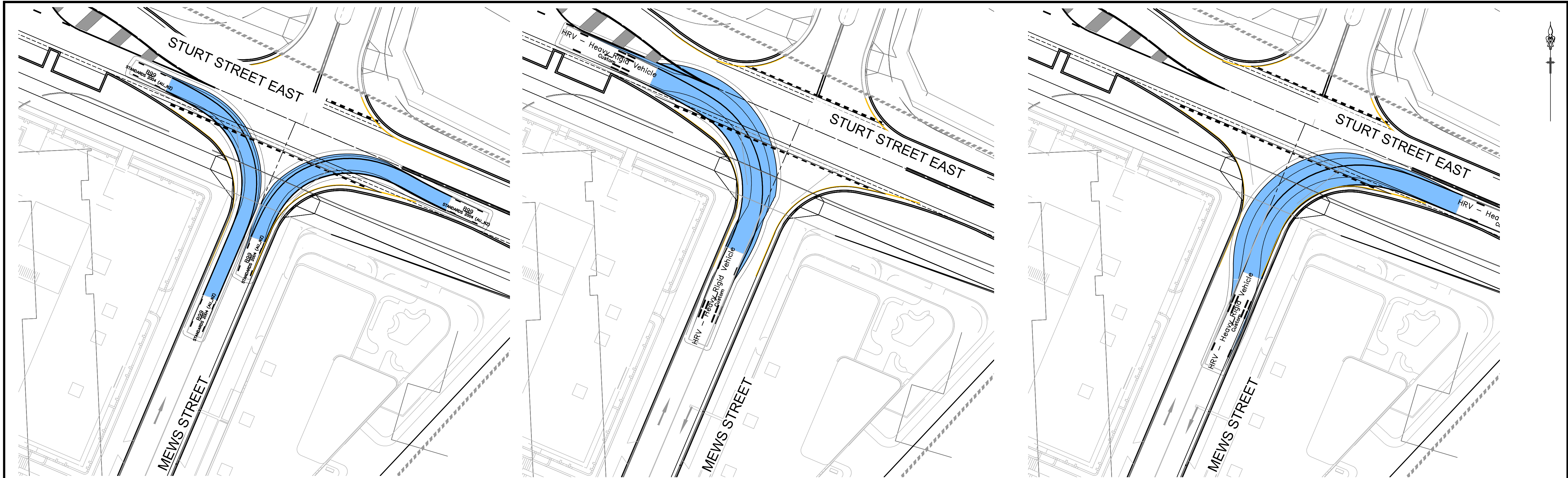

SCENARIO 16: B99 VEHICLE TURNING LEFT FROM STURT STREET EAST TO ENTER MEWS STREET
SCENARIO 17: B99 VEHICLE TURNING LEFT FROM MEWS STREET TO EXIT ONTO STURT STREET EAST
1:250 NAT

SCENARIO 18: 12.5m HEAVY RIGID VEHICLE (FIRE TRUCK) TURNING LEFT FROM MEWS STREET TO STURT STREET EAST
1:250 NAT

SCENARIO 19: 12.5m HEAVY RIGID VEHICLE (FIRETRUCK) TURNING LEFT FROM STURT STREET EAST TO ENTER MEWS STREET
1:250 NAT



SCENARIO 20: 11m GARBAGE TRUCK TURNING LEFT FROM MEWS STREET TO EXIT ONTO STURT STREET EAST
1:250 NAT

SCENARIO 21: 11m GARBAGE TRUCK TURNING LEFT FROM STURT STREET EAST TO ENTER MEWS STREET
1:250 NAT

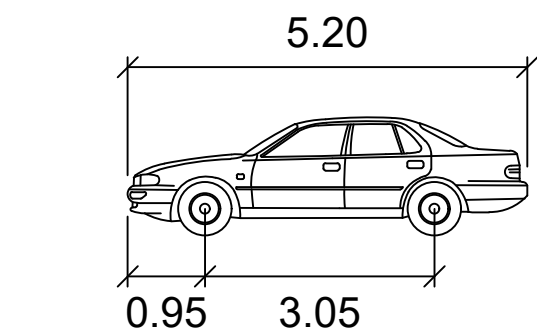

B99		metres
Width	:	1.94
Track	:	1.84
Lock to Lock Time	:	6.0
Steering Angle	:	33.9

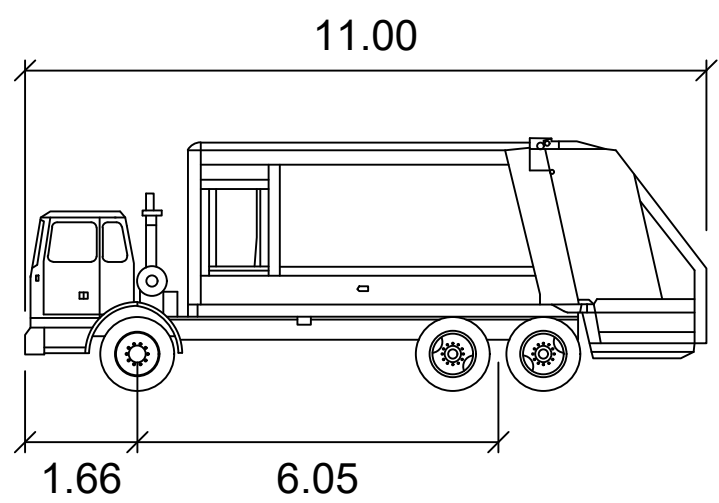

11m Garbage Truck		metres
Width	:	2.50
Track	:	2.50
Lock to Lock Time	:	6.0
Steering Angle	:	36.6

DESIGN
VEHICLE

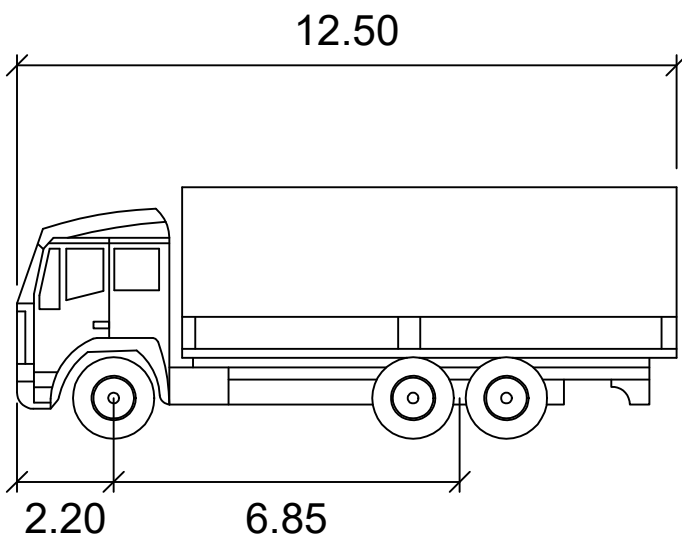

HEAVY RIGID VEHICLE		metres
Width	:	2.50
Track	:	2.50
Lock to Lock Time	:	6.0
Steering Angle	:	31.1

CHECK
VEHICLE

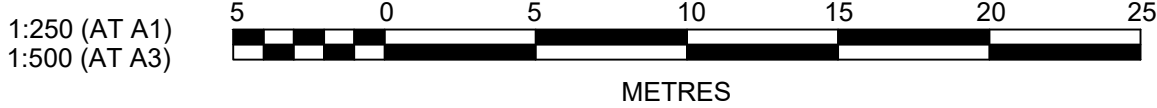

1	COUNCIL COMMENTS	GA	NME/J	MS	DJ	04/03/22
	AMENDMENT	DES	DRN	CKD	APR	DATE

J. WYNDHAM PRINCE
CONSULTING CIVIL INFRASTRUCTURE ENGINEERS & PROJECT MANAGERS
PO Box 4366 PENRITH WESTFIELD NSW 2750
P 02 4720 3300 W www.jwprince.com.au E jwp@jwprince.com.au

CLIENT:
**FRASERS
PROPERTY**

STATUS:
**ISSUE FOR
DA APPROVAL**
NOT FOR CONSTRUCTION
THIS DRAWING MUST NOT BE USED FOR CONSTRUCTION UNLESS
SIGNED AS PART OF AN APPROVED CONSTRUCTION CERTIFICATE.

TELOPEA URBAN RENEWAL PROJECT STAGE 1A TURNING PATHS SHEET 3				PROJECT No: 110500-04
AZIMUTH: M.G.A. DATUM: A.H.D. ORIGIN: SSM 1112 PLAN No: 110500-04-DA1020				SHEET No: DA1020
				1

Plotted: 4 March, 2022 10:20:53 AM File Name: J:\110500 - Telopea Urban Renewal\CD\DA\Concept DA - Stage 1A\110500-04-DA1101.dwg

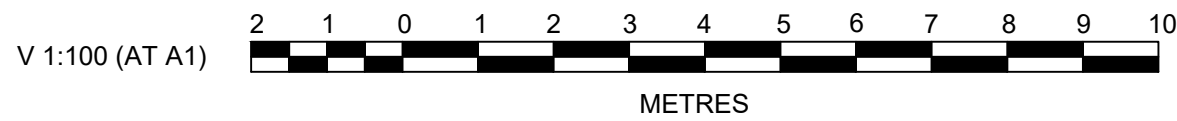
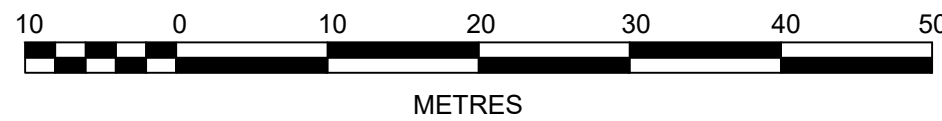
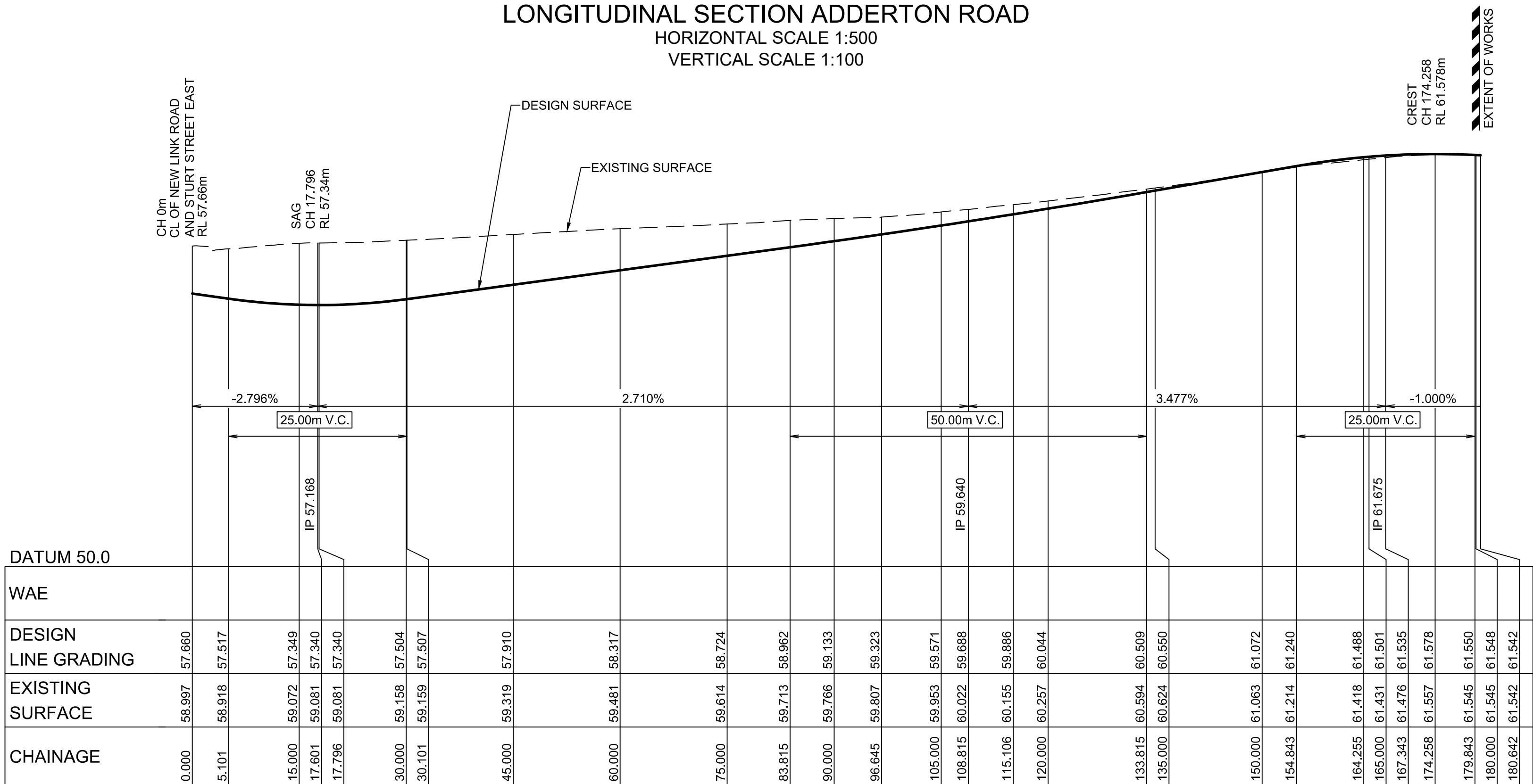
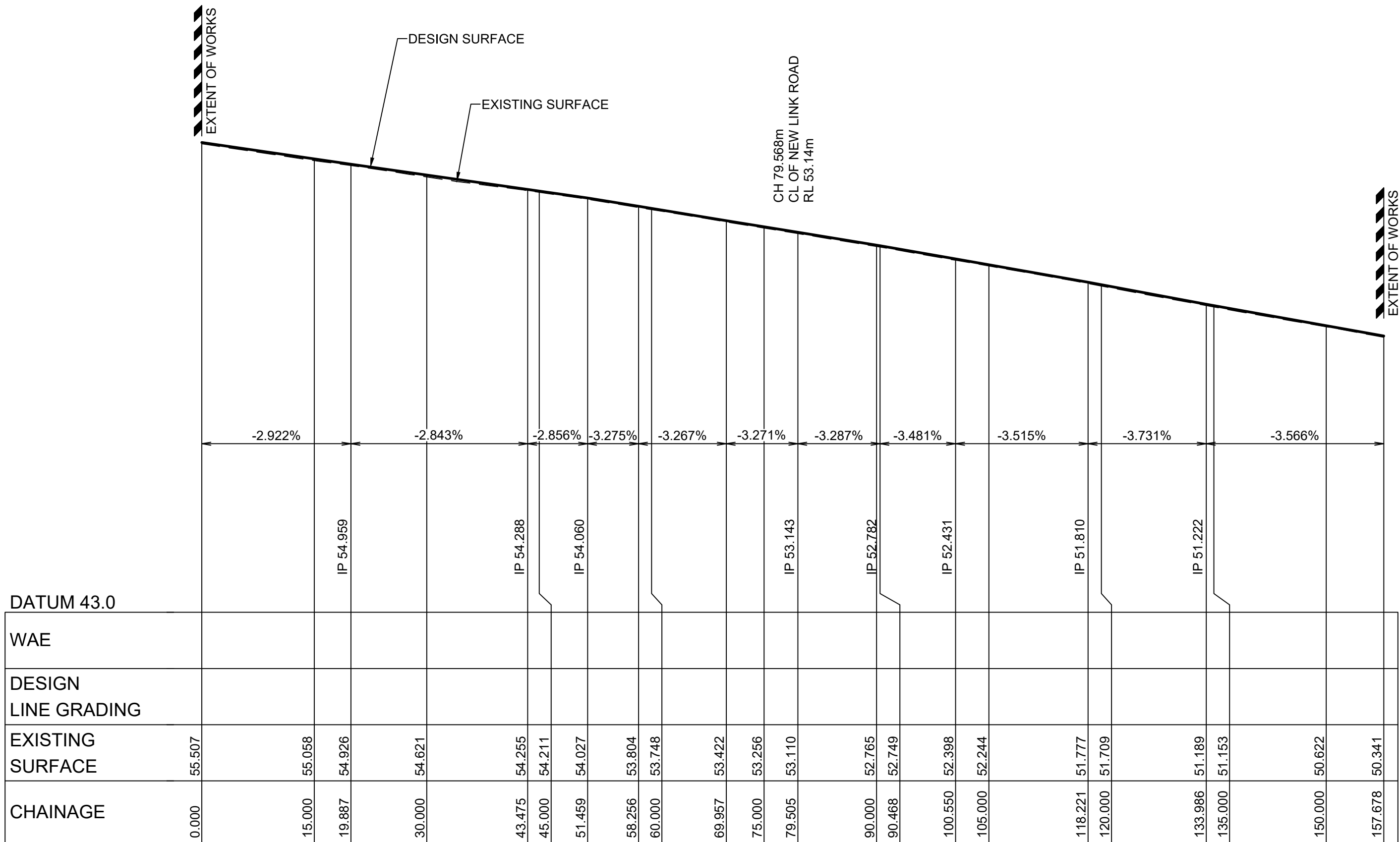

3	COUNCIL COMMENTS	GA	NM/EJ	MS	DJ	04/03/22	
2	ISSUED FOR DA SUBMISSION	GA	AS	MS	DJ	30/06/20	
1	CONSULTANT ISSUE	GA	JM	MS	DJ	01/06/20	
	AMENDMENT	DES	DRN	CKD	APR	DATE	

J. WYNDHAM PRINCE
CONSULTING CIVIL INFRASTRUCTURE ENGINEERS & PROJECT MANAGERS

PO Box 4366 PENRITH WESTFIELD NSW 2750
P 02 4720 3300 W www.jwprince.com.au E jwp@jwprince.com.au

CLIENT:

**FRASERS
PROPERTY**

STATUS:

**ISSUE FOR
DA APPROVAL**

NOT FOR CONSTRUCTION

THIS DRAWING MUST NOT BE USED FOR CONSTRUCTION UNLESS
SIGNED AS PART OF AN APPROVED CONSTRUCTION CERTIFICATE.

TELOPEA URBAN RENEWAL PROJECT
STAGE 1A
LONG SECTIONS
SHEET 2

PROJECT No: **110500-04**
SHEET No: **DA1101**

AZIMUTH: M.G.A. DATUM: A.H.D. ORIGIN: SSM 1112 PLAN No: **110500-04-DA1101**

3

Plotted: 4 March, 2022 10:20:54 AM File Name: J:\110500 - Telopea Urban Renewal\CD\DA Concept DA - Stage 1A\110500-04-DA1102.dwg

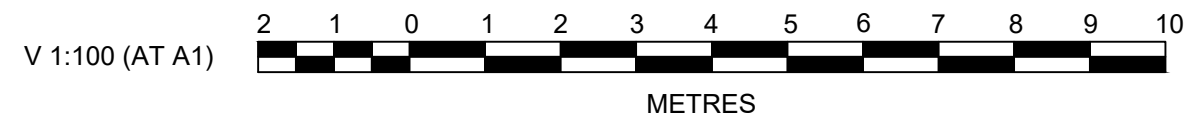
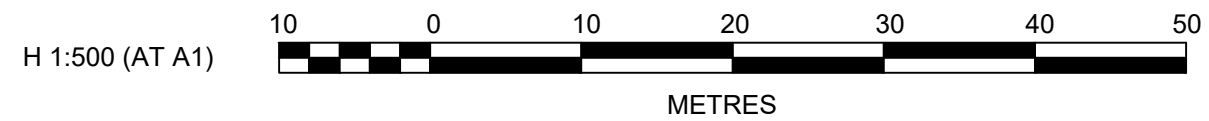
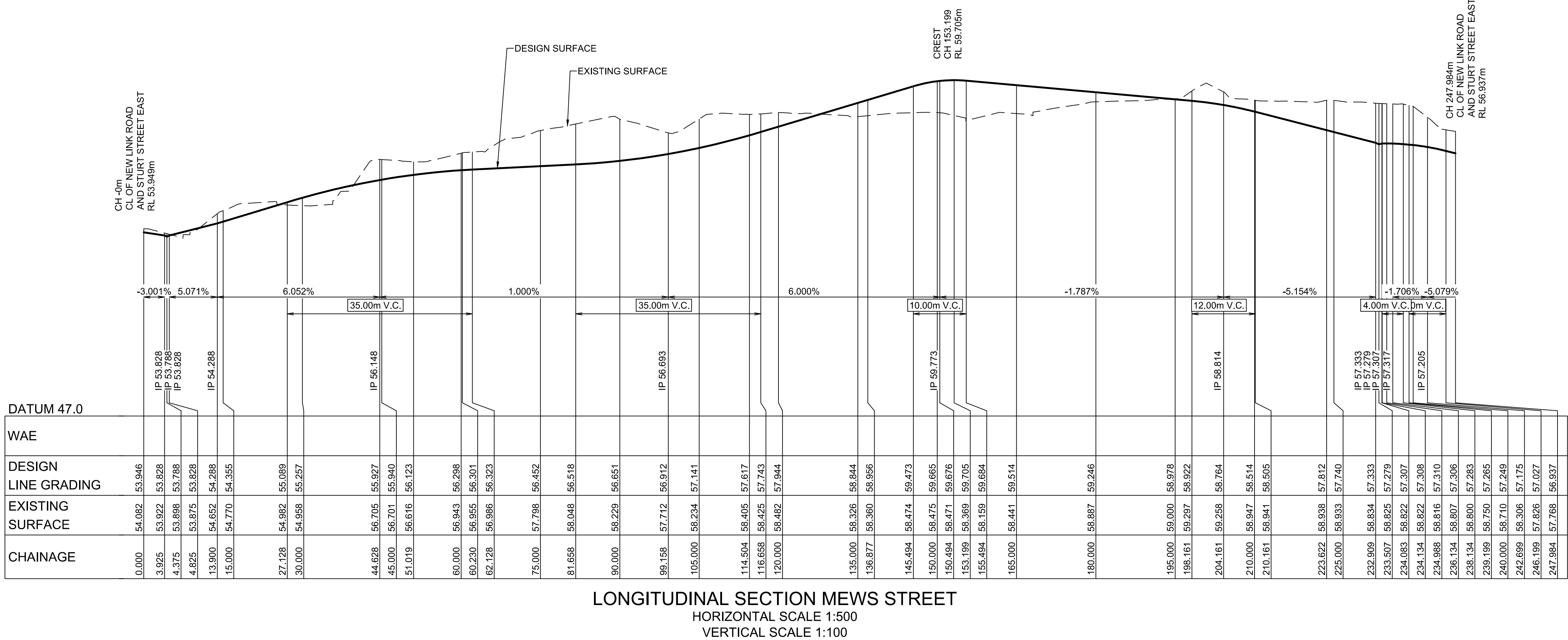

2	COUNCIL COMMENTS	GA	NM/EJ	MS	DJ	04/03/22
1	MEWS UPDATED	GA	NA	MS	DJ	22/06/21
	AMENDMENT	DES	DRN	CKD	APR	DATE

J. WYNDHAM PRINCE
CONSULTING CIVIL INFRASTRUCTURE ENGINEERS & PROJECT MANAGERS

PO Box 4366 PENRITH WESTFIELD NSW 2750
P 02 4720 3300 W www.jwprince.com.au E jwp@jwprince.com.au

CLIENT:



STATUS:

**ISSUE FOR
DA APPROVAL**
NOT FOR CONSTRUCTION

THIS DRAWING MUST NOT BE USED FOR CONSTRUCTION UNLESS
SIGNED AS PART OF AN APPROVED CONSTRUCTION CERTIFICATE.

TELOPEA URBAN RENEWAL PROJECT
STAGE 1A
LONG SECTIONS
SHEET 3

AZIMUTH: M.G.A. DATUM: A.H.D. ORIGIN: SSM 1112 PLAN No: 110500-04-DA1102

PROJECT No:

110500-04

SHEET No:

DA1102

2

Plotted: 4 March, 2022 10:54:12 AM File Name: J:\110500 - Telopea Urban Renewal\CD\DA Concept DA - Stage 1A\110500-04-DA1400.dwg

LEGEND

INTERNAL CATCHMENT BOUNDARY

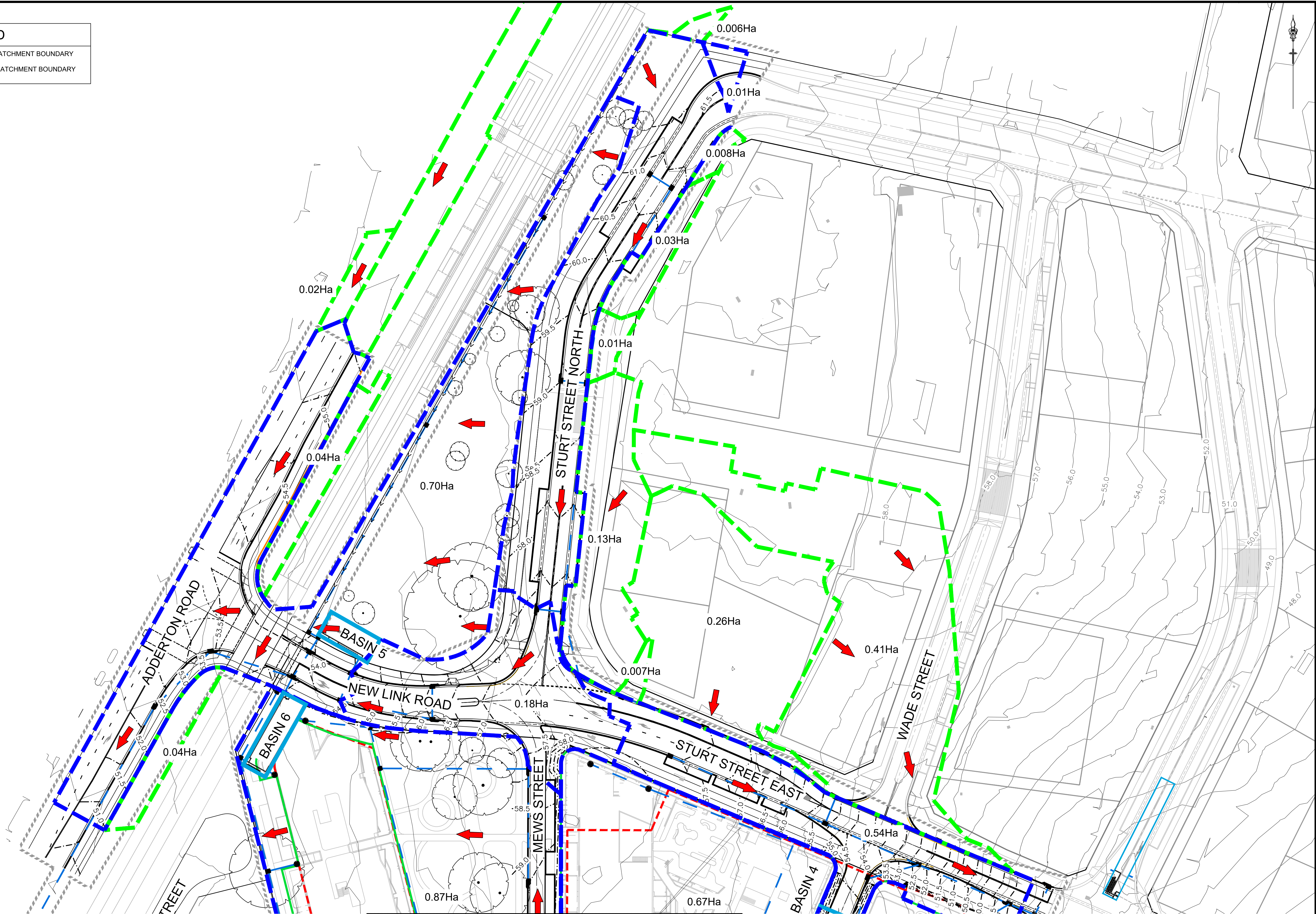
EXTERNAL CATCHMENT BOUNDARY

REFER TO DRAWING 110500-04-DA1401 FOR CONTINUATION

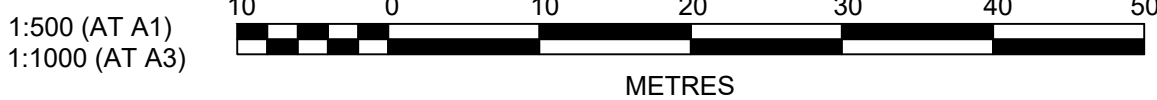

REFER TO JWP REPORT:
110500-04-Stormwater Management Strategy

7	COUNCIL COMMENTS	GA	NM/EJ	MS	DJ	04/03/22
6	BASIN 4 UPDATED	GA	GA	MS	DJ	01/07/21
5	MEWS UPDATED	GA	NA	MS	DJ	22/06/21
4	DRAINAGE AMENDED	MS	JM	MS	DJ	12/08/20
3	ARCHITECTURAL UPDATED	MS	JM	MS	DJ	07/08/20
2	ISSUED FOR DA SUBMISSION	GA	AS	MS	DJ	30/06/20
1	CONSULTANT ISSUE	GA	JM	MS	DJ	01/06/20
	AMENDMENT	DES	DRN	CKD	APR	DATE

J. WYNDHAM PRINCE

CONSULTING CIVIL INFRASTRUCTURE ENGINEERS & PROJECT MANAGERS

PO Box 4366 PENRITH WESTFIELD NSW 2750
P 02 4720 3300 W www.jwprince.com.au E jwp@jwprince.com.au

CLIENT:

STATUS:

ISSUE FOR
DA APPROVAL

NOT FOR CONSTRUCTION

THIS DRAWING MUST NOT BE USED FOR CONSTRUCTION UNLESS
SIGNED AS PART OF AN APPROVED CONSTRUCTION CERTIFICATE.

TELOPEA URBAN RENEWAL PROJECT

STAGE 1A

CATCHMENT PLAN

SHEET 1

PROJECT No:
110500-04

SHEET No:
DA1400

AZIMUTH: M.G.A.

DATUM: A.H.D.

ORIGIN: SSM 1112

PLAN No: 110500-04-DA1400

7

Plotted: 4 March, 2022 10:54:11 AM File Name: J:\110500 - Telopea Urban Renewal\CD\DA\Concept DA - Stage 1A\110500-04-DA1401.dwg

LEGEND

INTERNAL CATCHMENT BOUNDARY

EXTERNAL CATCHMENT BOUNDARY

REFER TO DRAWING 110500-04-DA1400 FOR CONTINUATION

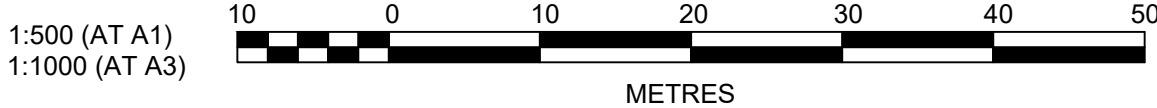
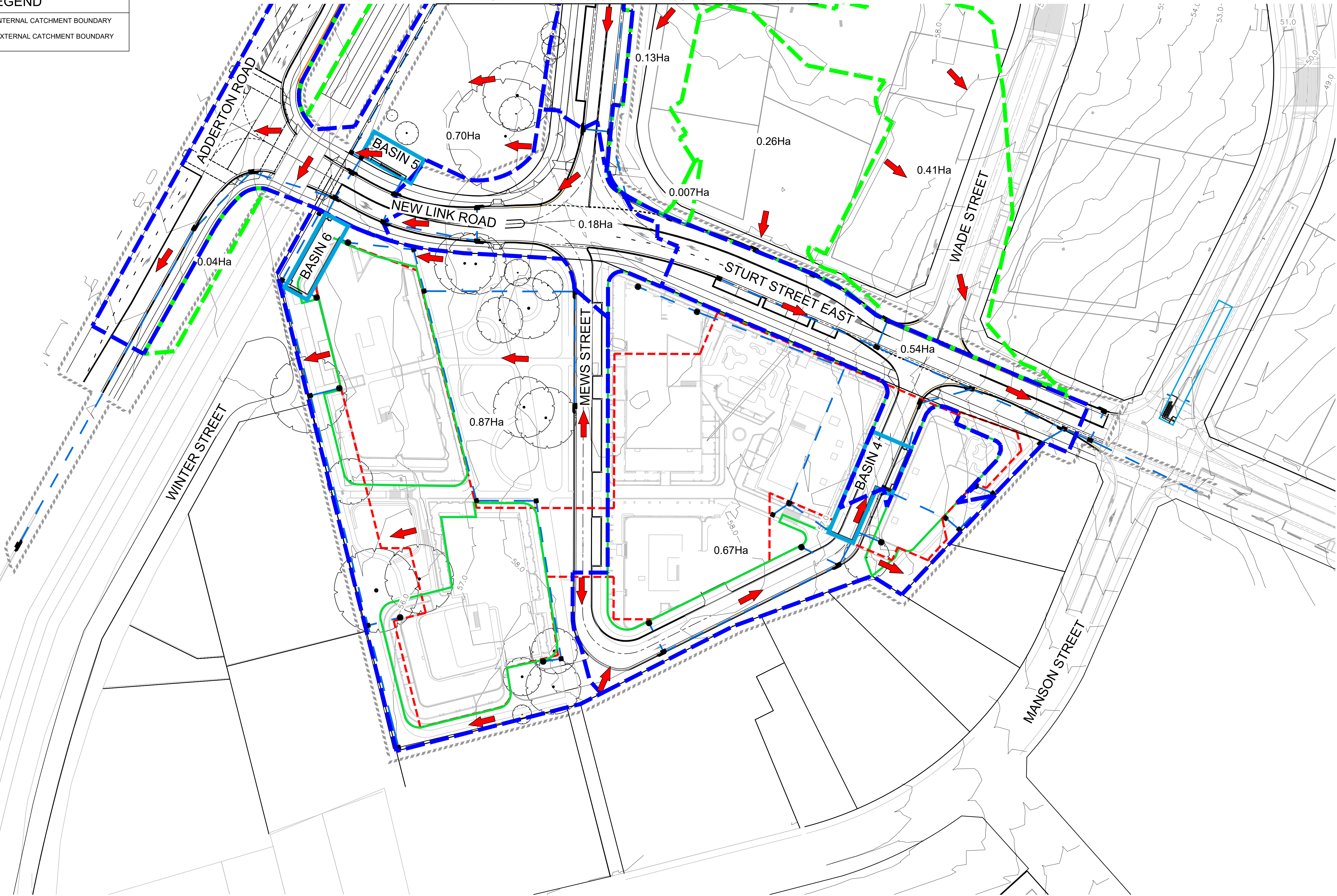

REFER TO JWP REPORT:
110500-04-Stormwater Management Strategy

9	COUNCIL COMMENTS	GA	NM/EJ	MS	DJ	04/03/22
8	BASIN 4 UPDATED	GA	GA	MS	DJ	01/07/21
7	BASIN 4 UPDATED	GA	NA	MS	DJ	25/06/21
6	MEWS UPDATED	GA	NA	MS	DJ	22/06/21
5	DRAINAGE AMENDED	MS	JM	MS	DJ	12/08/20
4	ACCESS WAY AMENDED	MS	JM	MS	DJ	11/08/20
3	ARCHITECTURAL UPDATED	MS	JM	MS	DJ	07/08/20
2	ISSUED FOR DA SUBMISSION	GA	AS	MS	DJ	30/06/20
1	CONSULTANT ISSUE	GA	JM	MS	DJ	01/06/20
	AMENDMENT	DES	DRN	CKD	APR	DATE

J. WYNDHAM PRINCE

CONSULTING CIVIL INFRASTRUCTURE ENGINEERS & PROJECT MANAGERS

PO Box 4366 PENRITH WESTFIELD NSW 2750
P 02 4720 3300 W www.jwprince.com.au E jwp@jwprince.com.au

CLIENT:

FRASERS
PROPERTY

STATUS:

ISSUE FOR
DA APPROVAL

NOT FOR CONSTRUCTION

THIS DRAWING MUST NOT BE USED FOR CONSTRUCTION UNLESS
SIGNED AS PART OF AN APPROVED CONSTRUCTION CERTIFICATE.

TELOPEA URBAN RENEWAL PROJECT

STAGE 1A

CATCHMENT PLAN

SHEET 2

PROJECT No:
110500-04

SHEET No:
DA1401

AZIMUTH: M.G.A.

DATUM: A.H.D.

ORIGIN: SSM 1112

PLAN No: 110500-04-DA1401

9

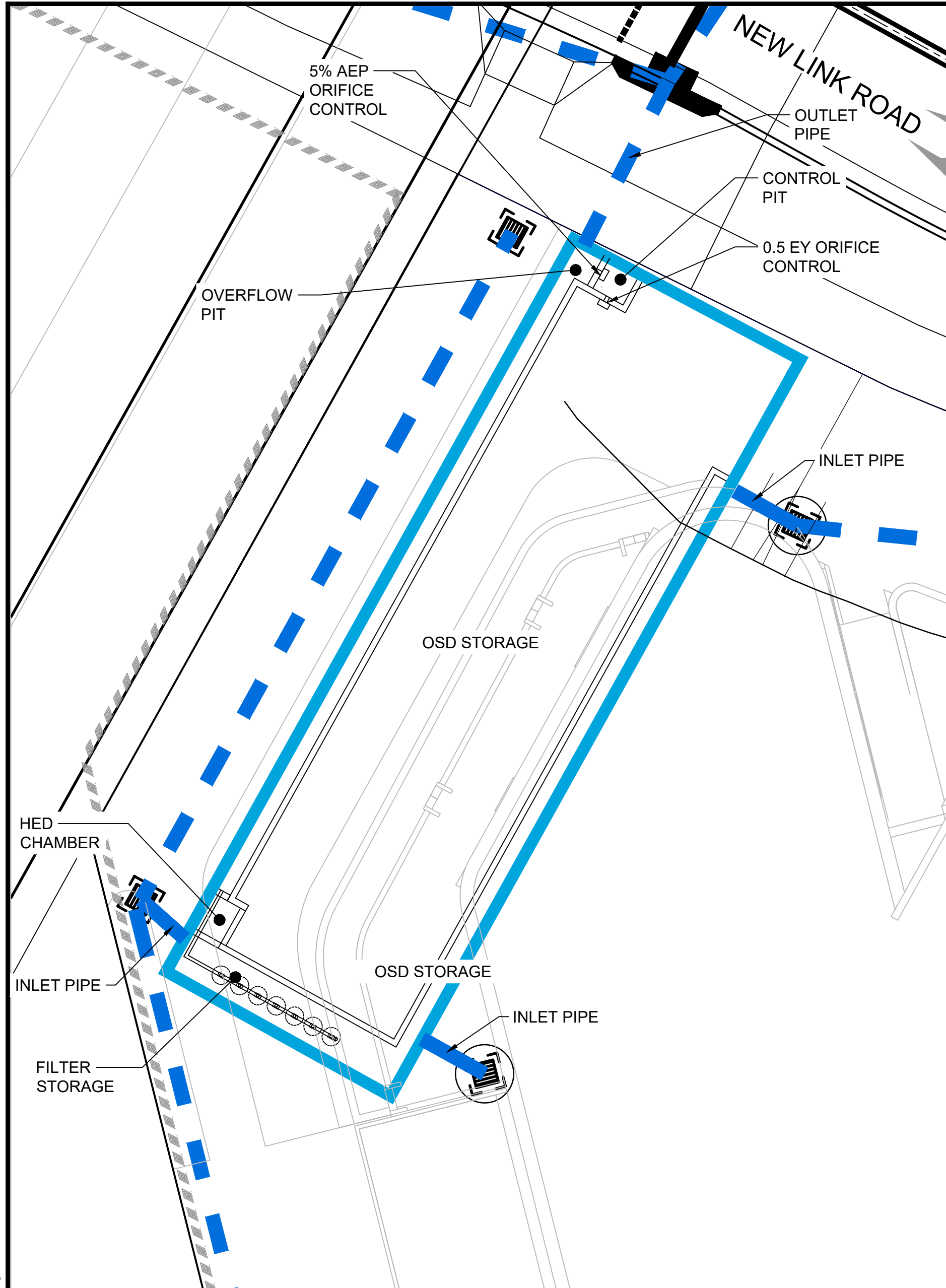

PLAN - TYPICAL UNDERGROUND OSD BASIN - BASIN 6
1:100

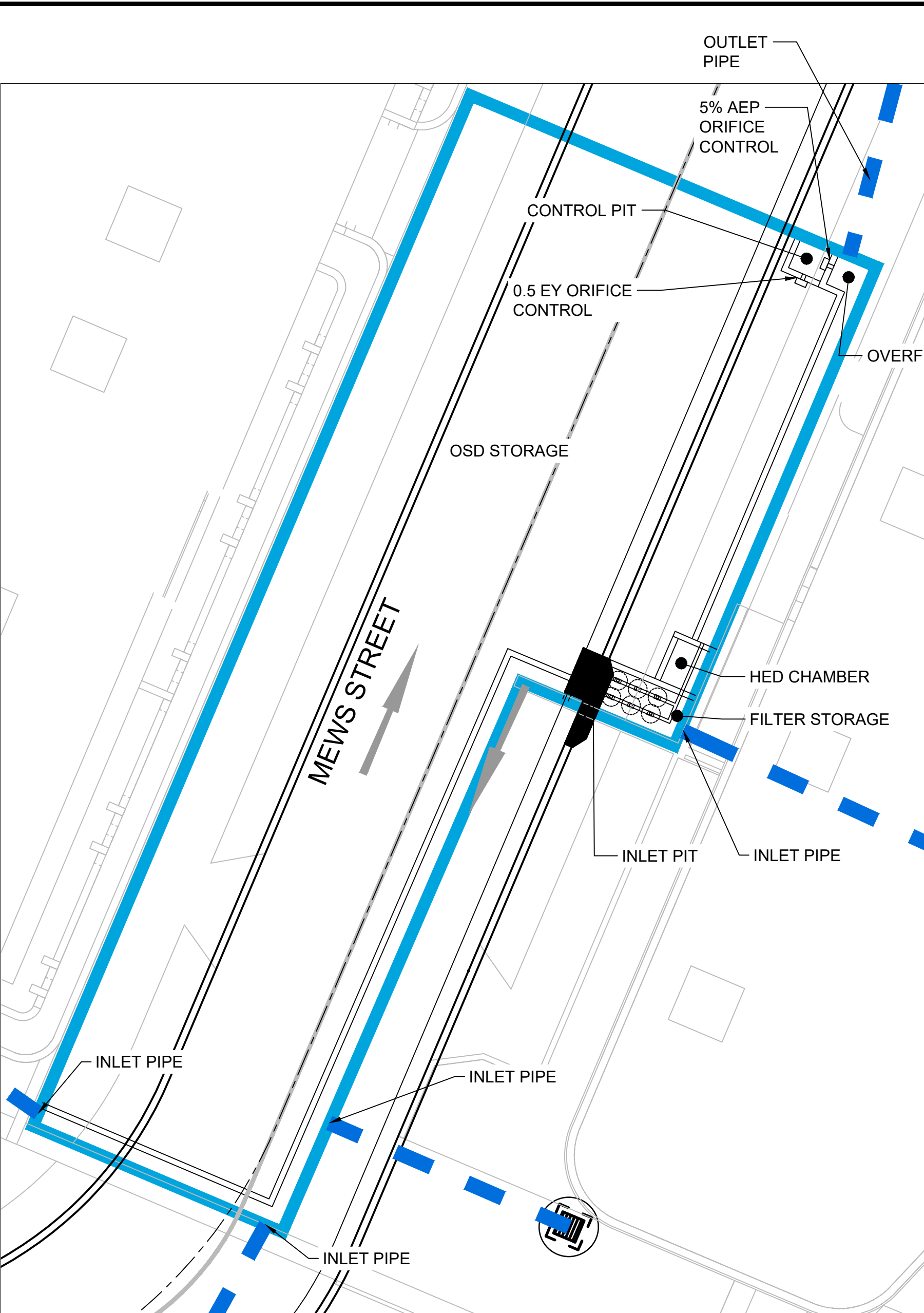

PLAN - TYPICAL UNDERGROUND OSD BASIN - BASIN 4
1:100

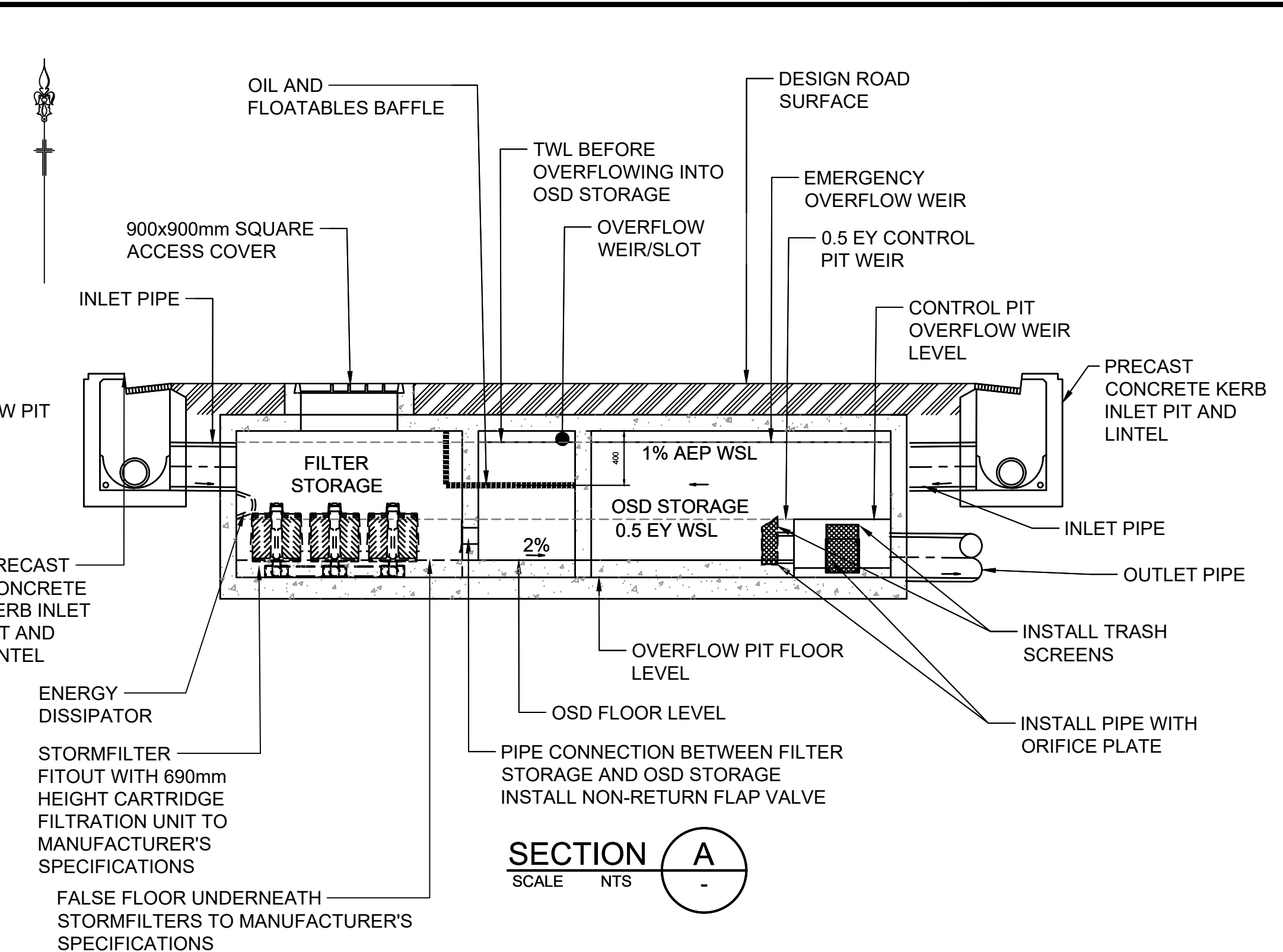

SECTION A
SCALE NTS

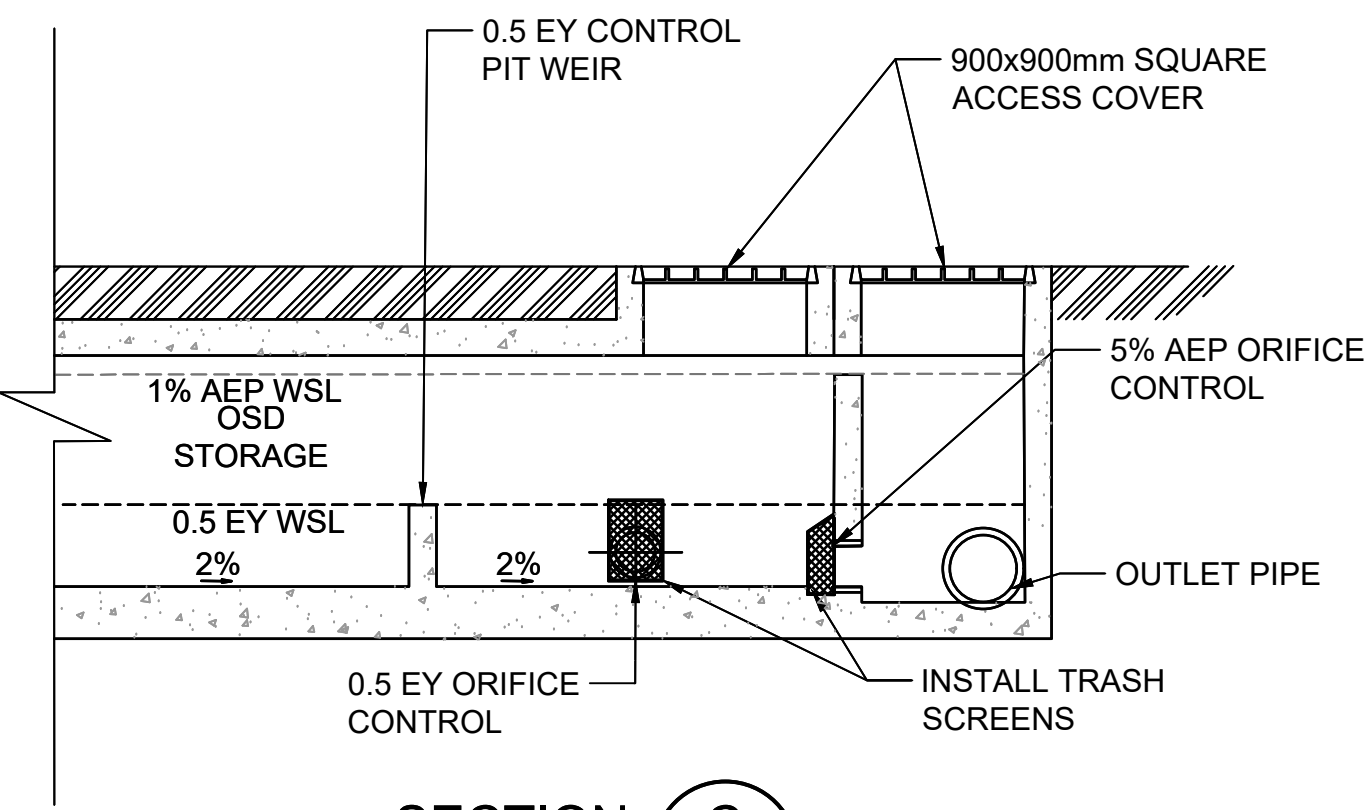

SECTION C
SCALE NTS

BASIN DETAILS					
BASIN	AREA (m2)	STORAGE DEPTH (m)	DIMENSIONS (m)	ACTIVE STORAGE VOLUME (m3)	No. OF FILTERS
1	120	1.45	34.5 x 4	143	21
2	60	1	4 x 18	50	7
3	60	1.31	4 x 18	68	10
4	261	0.8 TO 1.4	7 TO 11.4 x 28.8	317	6
5	95	1.65	15x 7	80	11
6	112	3.41	6.3 x 22	384	7

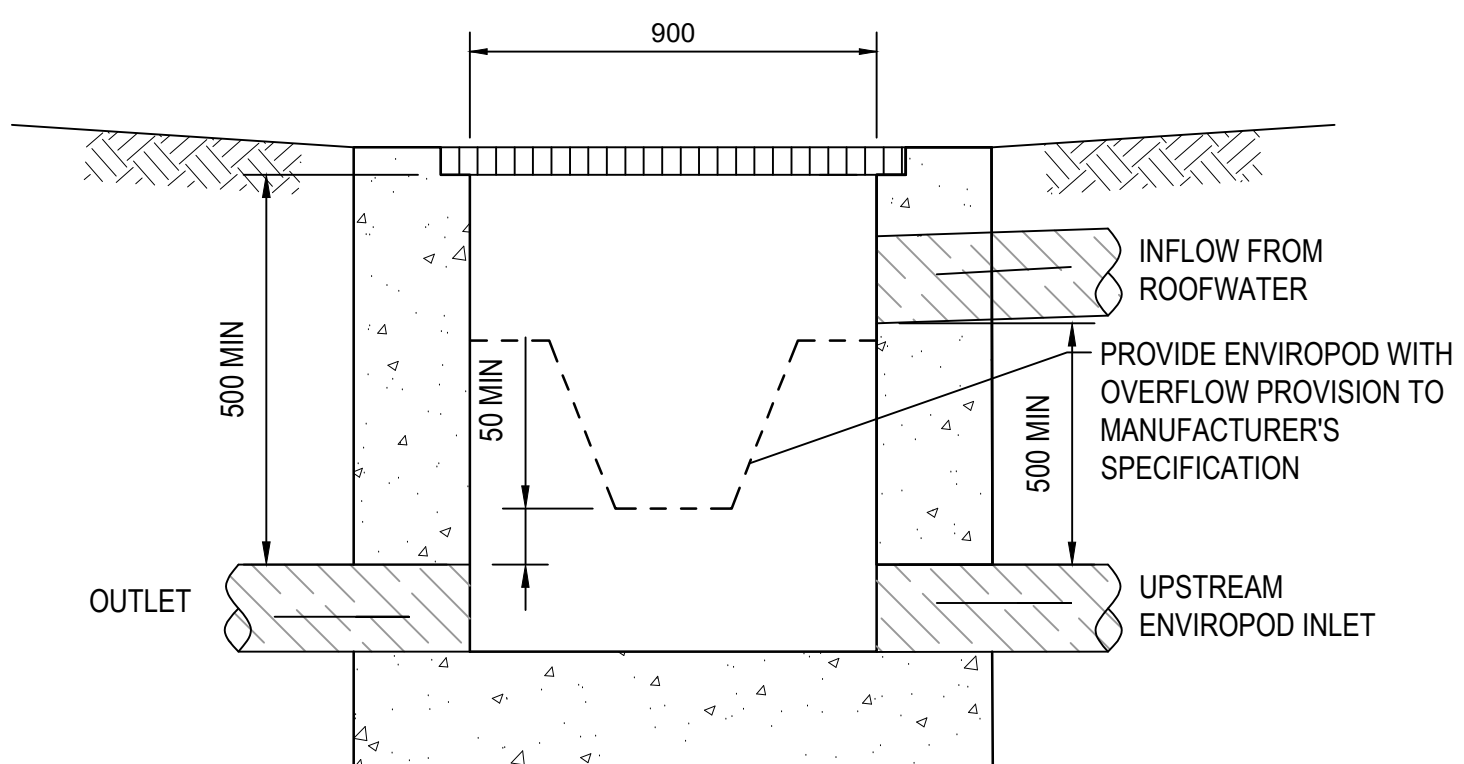

GSIP DETAIL WITH ENVIROPOD ARRANGEMENT
NTS

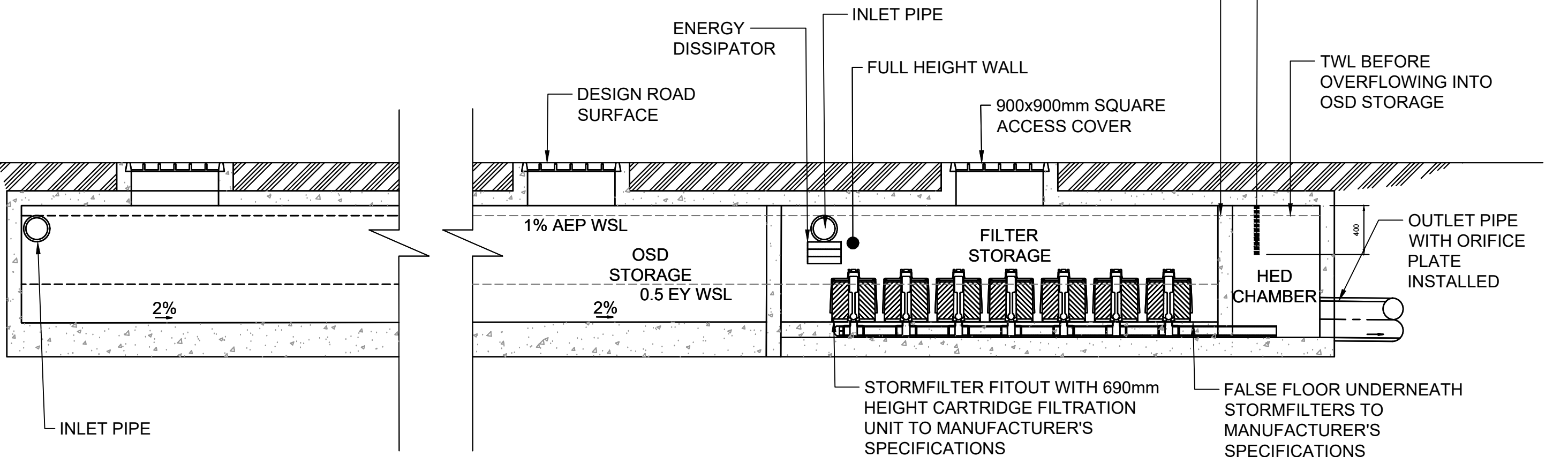

SECTION B
SCALE NTS

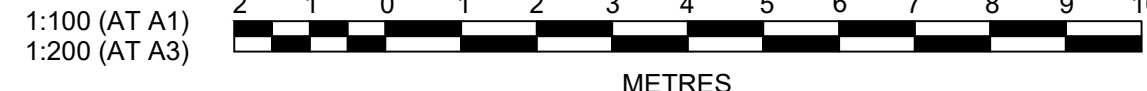

AMENDMENT	DES	DRN	CKD	APR	DATE
6 COUNCIL COMMENTS	GA	NM/EJ	MS	DJ	04/03/22
5 BASIN 4 UPDATED	GA	NA	MS	DJ	01/07/21
4 MEWS UPDATED	GA	NA	MS	DJ	22/06/21
3 ACCESS WAY AMENDED	MS	JM	MS	DJ	11/08/20
2 ARCHITECTURAL UPDATED	MS	JM	MS	DJ	07/08/20
1 ISSUED FOR DA SUBMISSION	GA	AS	MS	DJ	30/06/20

J. WYNDHAM PRINCE
CONSULTING CIVIL INFRASTRUCTURE ENGINEERS & PROJECT MANAGERS

PO Box 4366 PENRITH WESTFIELD NSW 2750
P 02 4720 3300 W www.jwprince.com.au E jwp@jwprince.com.au

CLIENT:

FRASERS PROPERTY

STATUS:

ISSUE FOR DA APPROVAL

NOT FOR CONSTRUCTION

THIS DRAWING MUST NOT BE USED FOR CONSTRUCTION UNLESS SIGNED AS PART OF AN APPROVED CONSTRUCTION CERTIFICATE.

TELOPEA URBAN RENEWAL PROJECT
STAGE 1A
OSD BASIN TYPICAL DETAILS





PROJECT No:
110500-04

SHEET No:
DA1402

AZIMUTH: M.G.A. DATUM: A.H.D. ORIGIN: SSM 1112 PLAN No: 110500-04-DA1402

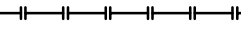
6

Plotted: 4 March, 2022 10:54:25 AM File Name: J:\110500 - Telopea Urban Renewal\CD\DA Concept DA - Stage 1A\110500-04-DA1600.dwg

LEGEND	
STABILISED SITE ACCESS	
SEDIMENT FENCE	
STOCKPILE	
MESH AND GRAVEL INLET FILTER	
GEOTEXTILE INLET FILTER	
EXISTING KERB INLET PIT	

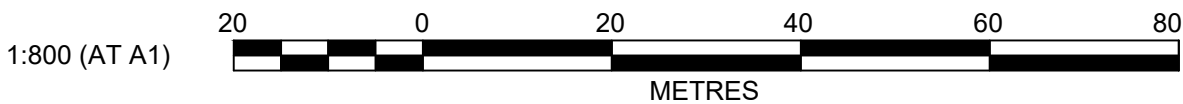
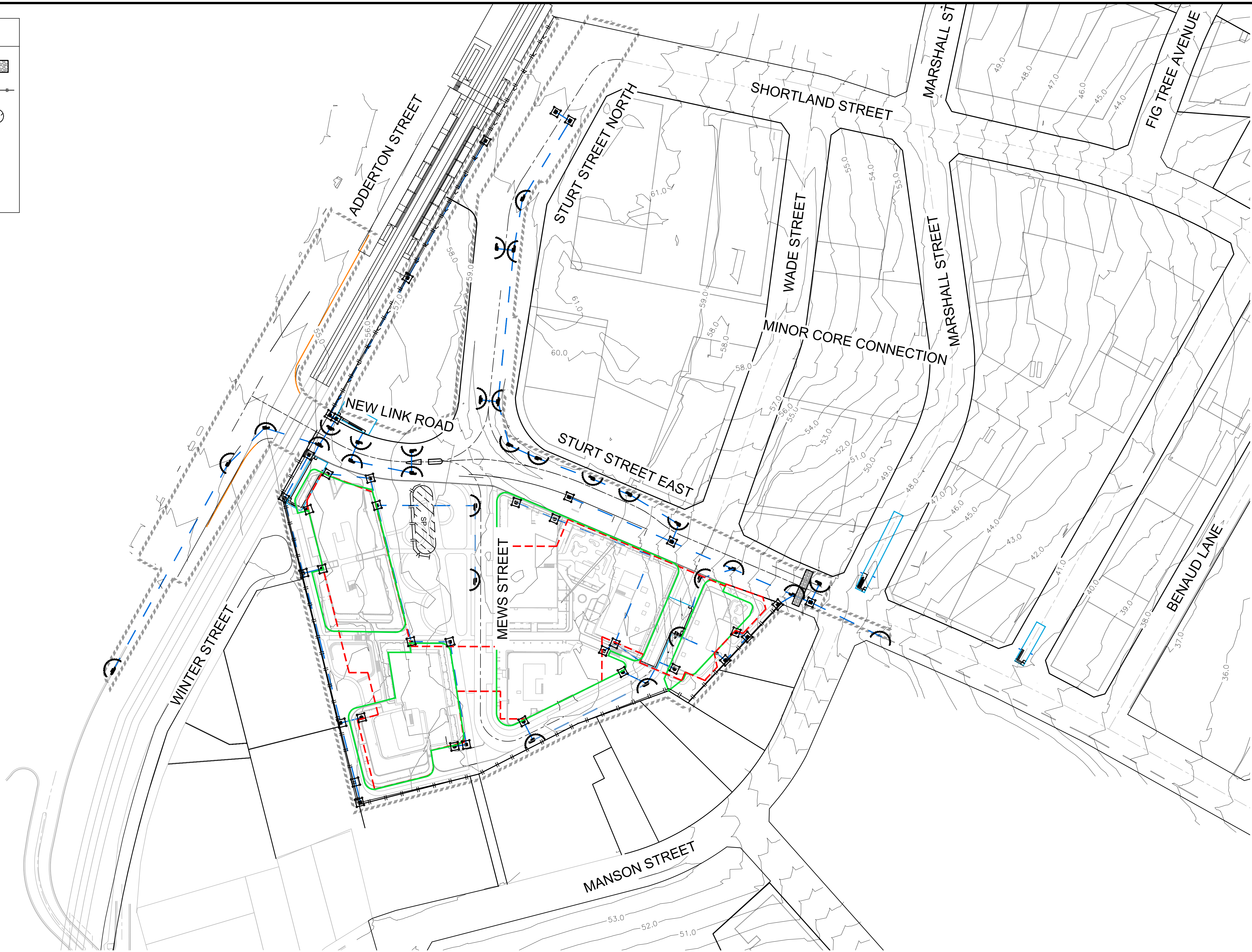

9	COUNCIL COMMENTS	GA	NM/EJ	MS	DJ	04/03/22
8	BASIN 4 UPDATED	GA	GA	MS	DJ	01/07/21
7	BASIN 4 UPDATED	GA	NA	MS	DJ	25/06/21
6	MEWS UPDATED	GA	NA	MS	DJ	22/06/21
5	DRAINAGE AMENDED	MS	JM	MS	DJ	12/08/20
4	ACCESS WAY AMENDED	MS	JM	MS	DJ	11/08/20
3	ARCHITECTURAL UPDATED	MS	JM	MS	DJ	07/08/20
2	ISSUED FOR DA SUBMISSION	GA	AS	MS	DJ	30/06/20
1	CONSULTANT ISSUE	GA	JM	MS	DJ	01/06/20
	AMENDMENT	DES	DRN	CKD	APR	DATE

J. WYNDHAM PRINCE
CONSULTING CIVIL INFRASTRUCTURE ENGINEERS & PROJECT MANAGERS

PO Box 4366 PENRITH WESTFIELD NSW 2750
P 02 4720 3300 W www.jwprince.com.au E jwp@jwprince.com.au

CLIENT:

 **FRASERS**
PROPERTY

STATUS:

**ISSUE FOR
DA APPROVAL**
NOT FOR CONSTRUCTION

THIS DRAWING MUST NOT BE USED FOR CONSTRUCTION UNLESS
SIGNED AS PART OF AN APPROVED CONSTRUCTION CERTIFICATE.

TELOPEA URBAN RENEWAL PROJECT
STAGE 1A
SOIL AND WATER MANAGEMENT PLAN

PROJECT No:
110500-04
SHEET No:
DA1600

AZIMUTH: M.G.A. DATUM: A.H.D. ORIGIN: SSM 1112 PLAN No: 110500-04-DA1600

9

SOIL AND WATER MANAGEMENT NOTES

GENERAL NOTES:

1.

ALL EROSION AND SEDIMENT CONTROL MEASURES, INCLUDING REVEGETATION AND STORAGE OF SOIL AND TOPSOIL, SHALL BE IMPLEMENTED TO THE REQUIREMENTS OF THE "SOILS AND CONSTRUCTION - VOLUME 1, 4TH EDITION, MARCH 2004".
2.

TOPSOIL FROM ALL AREAS TO BE DISTURBED SHALL BE STOCKPILED AND LATER RESPREAD TO AID REVEGETATION IN THOSE AREAS.
3.

ALL DRAINAGE WORKS SHALL BE CONSTRUCTED AND STABILISED AS EARLY AS POSSIBLE DURING DEVELOPMENT.
4.

ALL TAIL-OUT DRAINS SHALL BE COUCH GRASSED AND TRAPEZOIDAL IN SECTION. STRAW BALES SHALL BE PLACED AS A SEDIMENT CONTROL DEVICE WHERE REQUIRED.
5.

VEHICULAR TRAFFIC SHALL BE CONTROLLED DURING DEVELOPMENT CONFINING ACCESS WHERE POSSIBLE TO PROPOSED OR EXISTING ROAD ALIGNMENTS. AREAS TO BE LEFT UNDISTURBED SHALL BE MARKED OFF.
6.

ROADS SHALL BE PAVED AS EARLY AS POSSIBLE AFTER FORMATION.
7.

DISTURBANCE OF VEGETATION SHALL BE LIMITED TO FILL AREAS, ROADWAYS AND DRAINAGE LINES. NO LOT GRADING SHALL BE CARRIED OUT IN UNDISTURBED AREAS WITHOUT CONSULTATION WITH COUNCIL'S ENGINEER.
8.

ALL DISTURBED AREAS SHALL BE REVEGETATED AS SOON AS THE RELEVANT WORKS ARE COMPLETED.
9.

ALL SEDIMENT BASINS AND TRAPS SHALL BE CLEANED WHEN THE STRUCTURES ARE A MAXIMUM 60% FULL OF SOLID MATERIALS, INCLUDING DURING THE MAINTENANCE PERIOD.
10.

THE SOIL AND WATER MANAGEMENT PLAN IS TO BE READ IN CONJUNCTION WITH THE ENGINEERING PLANS, AND COUNCIL'S WRITTEN GUIDELINES FOR THE DEVELOPMENT OF LAND.
11.

CONTRACTORS SHALL ENSURE THAT ALL SOIL AND WATER MANAGEMENT WORKS ARE UNDERTAKEN AS SPECIFIED ON THE PLAN AND IN ACCORDANCE WITH THE GUIDELINES SHOWN IN "MANAGING URBAN STORMWATER - SOILS AND CONSTRUCTION 4TH EDITION" ("THE BLUE BOOK").
12.

ALL CONTRACTORS AND SUBCONTRACTORS ARE RESPONSIBLE FOR REDUCING THE SOIL EROSION AND POLLUTION OF DOWNSLOPE AREAS.
13.

THE SOIL EROSION HAZARD ON THE SITE IS TO BE KEPT AS LOW AS POSSIBLE AND GENERALLY IN ACCORDANCE WITH THE FOLLOWING SCHEDULE:

LAND USE	LIMITATION	COMMENTS
CONSTRUCTION AREAS	DISTURBANCE TO BE NO FURTHER THAN 5m (PREF 2m) FROM THE EDGE OF ANY ESSENTIAL ENGINEERING ACTIVITY AS SHOWN ON THESE PLANS	ALL SITE WORKERS WILL CLEARLY RECOGNISE THESE ZONES - WHERE APPROPRIATE THE CONSTRUCTION AREAS ARE TO BE IDENTIFIED WITH BARRIER FENCING (DOWNSLOPE) OR SIMILAR MATERIAL.
ACCESS AREAS	LIMITED TO A MAXIMUM WIDTH OF 10m	THE SITE MANAGER SHALL DETERMINE AND MARK THE LOCATION OF THESE ZONES ONSITE. THEY CAN VARY IN POSITION TO BEST CONSERVE THE EXISTING VEGETATION AND PROTECT DOWNSLOPE AREAS WHILE BEING CONSIDERATE OF THE NEEDS OF EFFICIENT WORKS ACTIVITIES. ALL SITE WORKERS SHALL CLEARLY RECOGNISE THEIR BOUNDARIES. WHERE APPROPRIATE THE ACCESS AREAS ARE TO BE MARKED WITH BARRIER MESH, SEDIMENT FENCING OR SIMILAR MATERIALS.
REMAINING LANDS	ENTRY PROHIBITED EXCEPT FOR ESSENTIAL THINNING OF PLANT GROWTH	THINNING OF GROWTH MAY BE REQUIRED FOR FIRE HAZARD REDUCTION.

NOTE:
WORKS WITHIN WATERWAYS AND CREEKS SHALL BE RESTRICTED AS DIRECTED - ALL LANDS WITHIN CREEKS AND WATERWAYS SHALL HAVE A GROUNDCOVER MORE THAN 70%, USING MATERIALS THAT CAN CATER FOR CONCENTRATED FLOWS.

14.

WORKS ARE TO BE UNDERTAKEN IN THE FOLLOWING SEQUENCE. EACH SUBSEQUENT STAGE IS NOT TO COMMENCE UNTIL THE PREVIOUS ONE IS COMPLETE:-

a.

INSTALL ALL BARRIER AND SEDIMENT FENCING WHERE SHOWN ON THE PLAN AND TO DETAIL (SD) 6-8.

b.

CONSTRUCT STABILISED SITE ACCESS AS SHOWN ON THE PLAN AND TO DETAIL (SD) 6-14.

c.

CONSTRUCT LOW FLOW EARTH BANKS WHERE SHOWN ON THE PLAN AND TO DETAIL (SD) 5-5.

d.

PROVIDE TEMP. ACCESS TO THE SEDIMENT BASIN(S)AND PROTECT THIS WITH SEDIMENT FENCING (SD) 6-8 OR BARRIER FENCING AND EARTH BANKS (SD) 5-5.

e.

PLACE SEDIMENT FENCING (SD) 6-8 DOWNSLOPE OF LANDS TO BE DISTURBED FOR CONSTRUCTION OF THE SEDIMENT BASINS.

f.

CONSTRUCT SEDIMENT BASIN(S) GENERALLY IN ACCORDANCE WITH (SD) 6-4

g.

STABILISE LAND SURFACES DISTURBED BY CONSTRUCTION OF THE SEDIMENT BASIN(S) AS SOON AS FINAL LEVELS ARE ESTABLISHED

h.

CLEAR THE SITE AND STRIP AND STOCKPILE THE TOPSOIL IN THE LOCATIONS SHOWN ON THE PLAN OR AS DIRECTED BY THE SITE SUPERINTENDENT TO DETAIL (SD) 4-1.

i.

UNDERTAKE ALL ESSENTIAL CONSTRUCTION WORKS.

j.

GRADE LOT AREAS TO FINAL GRADES AND APPLY PERMANENT STABILISATION (LANDSCAPING) WITHIN 14 DAYS OF COMPLETION OF CONSTRUCTION WORKS.

k.

REMOVE TEMPORARY EROSION CONTROL MEASURES AFTER THE PERMANENT LANDSCAPING HAS BEEN COMPLETED.
15.

CLEARLY VISIBLE BARRIER FENCING SHALL BE INSTALLED WHERE DIRECTED BY THE SITE SUPERINTENDENT TO CONTROL AND PROHIBIT UNNECESSARY SITE DISTURBANCE
16.

EARTH BATTERS SHALL BE CONSTRUCTED WITH AS LOW A GRADIENT AS PRACTICABLE BUT NO STEEPER THAN:-

a.

2(h) - 1(v) WHERE SLOPE LENGTH IS LESS THAN 7m

b.

2.5(h) - 1(v) WHERE SLOPE LENGTH IS BETWEEN 7m AND 10m

c.

3(h) - 1(v) WHERE SLOPE LENGTH IS BETWEEN 10m AND 12m

d.

4(h) - 1(v) WHERE SLOPE LENGTH IS BETWEEN 12m AND 18m

e.

5(h) - 1(v) WHERE SLOPE LENGTH IS BETWEEN 18m AND 27m

f.

6(h) - 1(v) WHERE SLOPE LENGTH IS GREATER THAN 27m

SLOPE LENGTHS CAN BE SHORTENED BY USING LOW FLOW EARTH BANKS AS CATCH DRAINS ABOVE THE EARTH BATTER AREA.

17.

PROTECTION FROM EROSION FORCES SHALL BE UNDERTAKEN ON ALL LANDS. GROUND COVER TO BE IN PLACE WITHIN 10 WORKING DAYS FROM COMPLETION OF FORMATION AND BEFORE THEY ARE ALLOWED TO CARRY ANY CONCENTRATED FLOWS.
18.

TEMPORARY GROUND COVER SHOULD BE MINIMUM 70%. FOOT AND VEHICULAR TRAFFIC SHALL BE KEPT AWAY FROM REHABILITATED AREAS.
19.

WHERE POSSIBLE THE CONSTRUCTION PROGRAM IS TO SCHEDULE WORKS SUCH THAT LAND DISTURBANCE ACTIVITIES ARE COMPLETED IN LESS THAN 6 MONTHS. REVEGETATION WORKS MUST BE CARRIED OUT AS STIPULATED IN THE RELEVANT COUNCIL GUIDELINES / SPECIFICATIONS SUCH THAT A SATISFACTORY GROUND COVER IS PROVIDED TO AT LEAST 60% OF THE DISTURBED AREA WITHIN 10 DAYS AND AT LEAST 70% OF THE DISTURBED AREA WITHIN A FURTHER 60 DAYS..
20.

SEDIMENT FENCES (SD) 6-8 SHALL:-

a.

BE INSTALLED WHERE SHOWN ON THE PLAN AND AS DIRECTED AT THE DISCRETION OF THE SITE SUPERINTENDENT DURING THE COURSE OF CONSTRUCTION TO CONTAIN THE COARSER SEDIMENT FRACTIONS AS NEAR AS POSSIBLE TO THEIR SOURCE.

b.

HAVE A CATCHMENT AREA NOT EXCEEDING 720sq.m. AND A STORAGE DEPTH OF AT LEAST 0.6m.

c.

PROVIDE AN UPSLOPE RETURN OF 1m AT INTERVALS ALONG THE FENCE WHERE THE CATCHMENT AREA EXCEEDS 720sq.m. TO LIMIT THE DISCHARGE REACHING EACH SECTION TO 50litres/sec IN A MAX. 10yr Tc DISCHARGE.
21.

STOCKPILES (SD) 4-1 SHALL BE LOCATED AS SHOWN ON THE PLANS AND AT THE DISCRETION OF THE SITE SUPERINTENDENT.
22.

DURING WINDY WEATHER LARGE UNPROTECTED AREAS ARE TO BE KEPT MOIST (NOT WET) BY SPRINKLING WITH WATER TO KEEP DUST UNDER CONTROL. IN THE EVENT WATER IS NOT AVAILABLE IN SUFFICIENT QUANTITIES SOIL BINDERS AND/OR DUST RETARDANTS SHALL BE USED OR THE SURFACE SHALL BE LEFT IN A CLODDY STATE THAT RESISTS REMOVAL BY WIND.
23.

STOCKPILES SHALL NOT BE LOCATED WITHIN 5m OF HAZARD AREAS, INCLUDING LIKELY AREAS OF HIGH VELOCITY FLOWS SUCH AS WATERWAYS, PAVED AREAS OR DRIVEWAYS.
24.

THE SEDIMENT RETENTION BASINS (SD) 6-4 SHALL:-

a.

BE CONSTRUCTED WHERE SHOWN ON THE PLANS.

b.

BE FLOCCULATED (APPENDIX E MANAGING URBAN STORMWATER SOILS & CONSTRUCTION 4TH ED.) BEFORE DISCHARGE OCCURS (UNLESS THE DESIGN STORM EVENT IS EXCEEDED)

c.

HAVE ONE OR MORE PEGS PLACED ON THE FLOOR TO CLEARLY INDICATE THE LEVEL AT WHICH DESIGN CAPACITY OCCURS AND WHEN SEDIMENT SHALL BE REMOVED.
25.

STORED CONTENTS OF THE BASINS SHALL BE TREATED WITH GYPSUM (APPENDIX E MANAGING URBAN STORMWATER SOILS & CONSTRUCTION 4TH ED.) OR OTHER FLOCCULATING AGENTS WHERE THEY CONTAIN MORE THAN 50mg/litre OF SUSPENDED SOLIDS. TREATMENT SHALL BE AS FOLLOWS:-

a.

LOWER SUSPENDED SOLIDS TO LESS THAN 50mg/litre WITHIN 24hrs OF FILLING

b.

THE BASINS SHALL THEN BE ALLOWED TO STAND 36 TO 48hrs FOR FLOCCULATED PARTICLES TO SETTLE

c.

THE BASINS SHALL THEN BE DRAINED SO THAT FULL STORAGE CAPACITY IS REGAINED WITHOUT DISCHARGING SEDIMENT FROM THE SITE.
26.

SEDIMENT REMOVED FROM ANY TRAPPING DEVICE SHALL BE DISPOSED IN LOCATIONS WHERE FURTHER EROSION AND CONSEQUENT POLLUTION TO DOWNSLOPE LANDS AND WATERWAYS SHALL NOT OCCUR.
27.

WATER SHALL BE PREVENTED FROM DIRECTLY ENTERING THE PERMANENT DRAINAGE SYSTEM UNLESS IT IS RELATIVELY SEDIMENT FREE (ie THE CATCHMENT HAS BEEN LANDSCAPED AND/OR ANY LIKELY SEDIMENT HAS BEEN TREATED IN AN APPROVED DEVICE) NEVERTHELESS STORMWATER INLETS SHALL BE PROTECTED (SD) 6-11 & 6-12.
28.

TEMPORARY SOIL AND WATER MANAGEMENT STRUCTURES SHALL BE REMOVED ONLY AFTER THE LANDS THEY ARE PROTECTING ARE STABILISED.
29.

ACCEPTABLE BINS SHALL BE PROVIDED FOR ANY CONCRETE AND MORTAR SLURRIES, PAINTS, ACID WASHINGS, LIGHTWEIGHT WASTE MATERIALS AND LITTER. CLEARANCE SERVICES SHALL BE PROVIDED AT LEAST ONCE A WEEK.

STOCKPILE NOTES:

1.

SPOIL AND TOPSOIL STOCKPILES SHALL BE LOCATED AWAY FROM DRAINAGE LINES AND AREAS WHERE WATER MAY CONCENTRATE.
2.

IF STOCKPILES ARE TO BE IN PLACE FOR LONGER THAN 14 DAYS THEN THEY SHALL BE STABILIZED BY COVERING WITH A MULCH OR WITH TEMPORARY VEGETATION.
3.

FOLLOWING CONSTRUCTION, TOPSOIL SHALL BE RESPREAD TO A MINIMUM DEPTH OF 100mm ON THE BARE SOIL SURFACES AND REVEGETATED.

SEDIMENTATION CONTROL DEVICES:

1.

ALL STRAW BALES SHALL BE BOUND WITH WIRE. STRAW BALES SHALL BE PLACED END TO END IN A SINGLE ROW AND EMBEDDED INTO THE SOIL TO A DEPTH OF 100mm. EACH BALE SHALL BE SECURELY ANCHORED WITH TWO STEEL STAKES DRIVEN 600mm INTO THE GROUND AND LOOKED ON THE BALE CENTRELINE.
2.

SILT FENCES SHALL BE CONSTRUCTED BY STRETCHING A FILTER FABRIC (PROPEX OR SIMILAR) BETWEEN POSTS AT 2.5m CENTRES. FABRIC SHALL BE BURIED 150mm ALONG ITS LOWER EDGE.
3.

PROVIDE STRIP OF TURF MIN. 300mm WIDE BEHIND KERB + 1m WIDE AROUND ALL SURFACE INLET PITS

SITE INSPECTION AND MAINTENANCE:

1.

A SELF-AUDITING PROGRAM SHALL BE ESTABLISHED BASED ON A INSPECTION TEST PLAN (ITP) OR LOG BOOK. A SITE INSPECTION USING THE ITP SHALL BE MADE BY THE SITE MANAGER:-

a.

AT LEAST WEEKLY

b.

IMMEDIATELY BEFORE SITE CLOSURE

c.

IMMEDIATELY FOLLOWING RAINFALL EVENTS IN EXCESS OF 5mm IN ANY 24hr PERIOD.

THE SELF AUDIT SHALL INCLUDE:-

- a.

RECORDING THE CONDITION OF EVERY 'BEST MANAGEMENT PRACTICE' EMPLOYED
- b.

RECORDING MAINTENANCE REQUIREMENTS (IF ANY) FOR EACH 'BEST MANAGEMENT PRACTICE'
- c.

RECORDING THE VOLUMES OF SEDIMENT REMOVED FROM SEDIMENT RETENTION SYSTEMS WHERE APPLICABLE
- d.

RECORDING THE SITE WHERE SEDIMENT IS DISPOSED
- e.

FORWARDING A SIGNED DUPLICATE OF THE COMPLETED CHECK SHEET TO THE PROJECT MANAGER/DEVELOPER FOR THEIR INFORMATION.
2.

IN ADDITION A SUITABLY QUALIFIED PERSON SHALL BE RESPONSIBLE FOR OVERSEEING THE INSTALLATION AND MAINTENANCE OF ALL SOIL AND WATER MANAGEMENT WORKS ON THE SITE. THE PERSON SHALL BE REQUIRED TO SPEND A MINIMUM OF:-

a.

2hrs ONSITE EACH FORTNIGHT UP UNTIL COMPLETION OF ROAD AND DRAINAGE WORKS AND/OR THE COMMISSIONING OF SEDIMENT BASIN(S)/WATER QUALITY CONTROL FACILITIES, AND DURING THE DECOMMISSIONING OF SAME AND/OR FINAL SITE STABILISATION. TO PROVIDE A SHORT MONTHLY WRITTEN REPORT.

b.

ONE HOUR ONSITE EACH 2 MONTHS DURING THAT PHASE WHERE THE DEVELOPERS RESPONSIBILITIES ARE LIMITED TO MAINTENANCE OF THE SDS DEVICES AND/OR SEDIMENT BASINS (ie DURING THE STAGE WHEN BUILDING WORKS CAN BE UNDERTAKEN) TO PROVIDE A SHORT WRITTEN REPORT EACH 4 MONTHS

THE RESPONSIBLE PERSON SHALL ENSURE THAT:-

- a.

THIS PLAN IS BEING IMPLEMENTED CORRECTLY
- b.

REPAIRS ARE BEING UNDERTAKEN AS REQUIRED
- c.

ESSENTIAL MODIFICATIONS TO THIS PLAN ARE BEING MADE IF AND WHEN NECESSARY. EACH REPORT SHALL CERTIFY THAT WORKS HAVE BEEN CARRIED OUT ACCORDING TO THE APPROVED PLANS.
3.

WASTE BINS SHALL BE EMPTIED AS NECESSARY, DISPOSAL OF WASTE SHALL BE IN A MANNER APPROVED BY THE SITE SUPERINTENDENT
4.

PROPER DRAINAGE OF THE SITE SHALL BE MAINTAINED. DRAINS (INCLUDING INLET AND OUTLET WORKS) SHALL BE CHECKED TO ENSURE THAT THEY ARE OPERATING AS INTENDED,ESPECIALLY THAT:-

a.

NO LOW POINTS EXIST WHICH CAN OVERTOP IN A LARGE STORM EVENT.

b.

AREAS OF EROSION ARE REPAIRED (ie g LINED WITH SUITABLE MATERIAL) AND/OR VELOCITY OF FLOW IS REDUCED APPROPRIATELY THROUGH CONSTRUCTION OF SMALL CHECK DAMS OR INSTALLING ADDITIONAL DIVERSIONS UPSLOPE

c.

BLOCKAGES ARE CLEARED (THESE MIGHT OCCUR BECAUSE OF SEDIMENT POLLUTION, SAND/SOIL/SPOIL BEING DEPOSITED IN OR TOO CLOSE TO THEM, BREACHED BY VEHICLE WHEELS etc)
5.

SAND/SOIL/SPOIL MATERIALS PLACED CLOSER THAN 2m FROM HAZARD AREAS SHALL BE REMOVED SUCH HAZARD AREAS INCLUDE ANY AREAS OF HIGH VELOCITY WATER FLOWS (eg WATERWAYS AND GUTTERS) PAVED AREAS AND DRIVEWAYS.
6.

RECENTLY STABILISED LANDS SHALL BE CHECKED TO ENSURE THAT THE EROSION HAZARD HAS BEEN EFFECTIVELY REDUCED. ANY REPAIRS SHALL BE INITIATED AS APPROPRIATE.
7.

EXCESSIVE VEGETATIVE GROWTH SHALL BE CONTROLLED THROUGH MOWING OR SLASHING.
8.

ALL SEDIMENT DETENTION SYSTEMS SHALL BE KEPT IN GOOD WORKING CONDITION. IN PARTICULAR ATTENTION SHALL BE GIVEN TO:-

a.

RECENT WORKS TO ENSURE THAT THEY HAVE NOT RESULTED IN DIVERSION OF SEDIMENT LADEN WATER AWAY FROM THEM.

b.

DEGRADABLE PRODUCTS TO ENSURE THAT THEY ARE REPLACED AS REQUIRED

c.

SEDIMENT REMOVAL TO ENSURE THE DESIGN CAPACITY OR LESS REMAINS IN THE SETTLING ZONE.
9.

ADDITIONAL EROSION AND/OR SEDIMENT CONTROL WORKS SHALL BE CONSTRUCTED AS MIGHT BECOME NECESSARY TO ENSURE THE DESIRED PROTECTION IS GIVEN TO DOWNSLOPE LANDS AND WATERWAYS (ie MAKE ONGOING CHANGES TO THIS PLAN WHERE IT PROVES INADEQUATE IN PRACTICE OR IS SUBJECTED TO CHANGES IN CONDITIONS AT THE WORKS SITE OR ELSEWHERE IN THE CATCHMENT.
10.

EROSION AND SEDIMENT CONTROL MEASURES SHALL BE MAINTAINED IN A FUNCTIONING CONDITION UNTIL ALL EARTHWORKS ACTIVITIES ARE COMPLETED AND THE SITE STABILISED.
11.

WATERS IN SEDIMENT RETENTION BASIN(S) THAT OCCUPY MORE THAN 1/4 OF THE DESIGN CAPACITY DURING THAT STAGE OF THE WORKS UP UNTIL COMMISSIONING OF THE BASIN(s) SHALL BE:-

a.

TREATED WITH A FLOCCULATING AGENT (APPENDIX E MANAGING URBAN STORMWATER SOILS & CONSTRUCTION 4TH ED.)

b.

DISCHARGED WITHIN 5 days FROM THE CONCLUSION OF ANY STORM EVENT LARGE ENOUGH TO FILL THE BASIN TO THAT LEVEL.
12.

LITTER, DEBRIS AND COARSE SEDIMENT SHALL BE REMOVED FROM THE GROSS POLLUTANT TRAPS AND TRASH RACKS AS REQUIRED.

Plotted: 4 March, 2022 10:21:08 AM File Name: L110500 - Telopea Urban RenewalICDDA Concept DA - Stage 1A110500-04-DA1601.dwg

3	COUNCIL COMMENTS	GA	NM/EJ	MS	DJ	04/03/22	
2	ISSUED FOR DA SUBMISSION	GA	AS	MS	DJ	30/06/20	
1	CONSULTANT ISSUE	GA	JM	MS	DJ	01/06/20	
	AMENDMENT	DES	DRN	CKD	APR	DATE	

J. WYNDHAM PRINCE
CONSULTING CIVIL INFRASTRUCTURE ENGINEERS & PROJECT MANAGERS

PO Box 4366 PENRITH WESTFIELD NSW 2750
P 02 4720 3300 W www.jwprince.com.au E jwp@jwprince.com.au

CLIENT:



STATUS:

**ISSUE FOR
DA APPROVAL**
NOT FOR CONSTRUCTION
THIS DRAWING MUST NOT BE USED FOR CONSTRUCTION UNLESS
SIGNED AS PART OF AN APPROVED CONSTRUCTION CERTIFICATE.

TELOPEA URBAN RENEWAL PROJECT
STAGE 1A
SOIL AND WATER MANAGEMENT NOTES

PROJECT No:

110500-04

SHEET No:

DA1601

AZIMUTH: M.G.A.

DATUM: A.H.D.

ORIGIN: SSM 1112

PLAN No: **110500-04-DA1601**

3