

No.	Description	Date
K	DEPARTMENT RETURN TO SUBMISSIONS ISSUE	30/10/20

LEGEND

NOTE: INDICATIVE LAYOUTS FOR DISCUSSION PURPOSES ONLY

DEPARTMENT RTS ISSUE

ARMADA

Architecture Masterplanning and Design Agency

Studio 55 Level 5
61 Marlborough Street
Surry Hills, NSW 2010
directors@armadaarchitects.com.au

All works to be in accordance with Australian Standards, The Building Code of Australia, other relevant codes, and with manufacturer's instructions and recommendations. Do not scale from drawings. Verify all dimensions on site prior to construction. This drawing is copyright and may not be used without written consent from ARMADA ARCHITECTS PTY LTD. Nominated Architect Jarrod Lamshed NSW Registration 8763

Project
PROPOSED BLUEGUM COMMUNITY SCHOOL
1 ROSEMEAD STREET
HORNSBY NSW 2077

Title
SCHOOL SCHEMATIC LAYOUTS
Date 02.11.20 Drawn AA Scale 1:100 @ A3

Drawing No. A900 Revision K

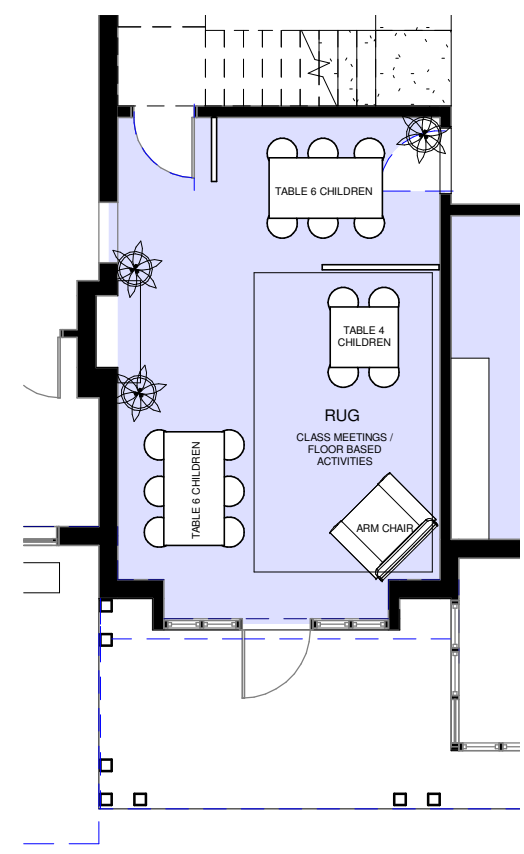

1 GROUND FLOOR PLAN
1 : 100

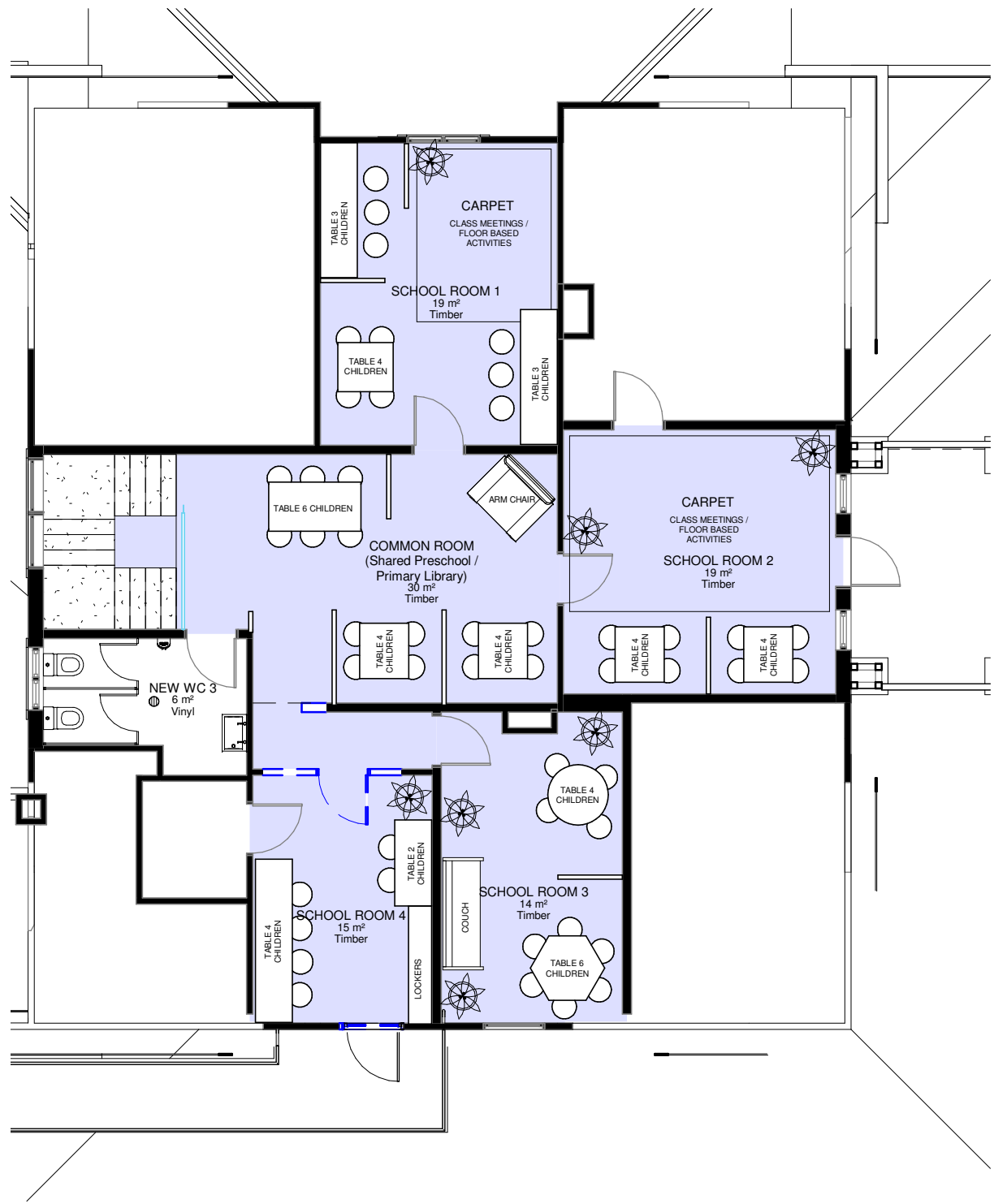

2 FIRST FLOOR PLAN
1 : 100