

NSW ARCHITECTS REGISTRATION BOARD /  
NOMINATED ARCHITECTS  
6501 ABBIE GALVIN  
8556 WINDTSCHAU TCHOWSKY  
7115 JULIAN ASHTON  
7053 MATTHEW BLAIR  
7151 PHILIP ROSSINGTON  
4037 JAMES GROSE  
Telephone +61 2 8297 7200  
Facsimile +61 2 8297 7299  
www.bvm.com.au

INTELLECTUAL PROPERTY  
COPYRIGHT BVM ARCHITECTURE PTY LIMITED. UNLESS OTHERWISE  
AGREED IN WRITING ALL RIGHTS TO THIS DOCUMENT ARE SUBJECT TO  
PAYMENT IN FULL OF ALL BVM CHARGES. THIS DOCUMENT MAY ONLY  
BE USED FOR THE EXPRESS PURPOSE AND PROJECT FOR WHICH IT  
HAS BEEN CREATED AND DELIVERED. AS NOTIFIED IN WRITING BY  
BVM AND THIS DOCUMENT MAY NOT BE OTHERWISE USED OR COPIED.  
ANY UNAUTHORIZED USE OF THIS DOCUMENT IS AT THE USER'S SOLE  
RISK AND WITHOUT LIMITING BVM'S RIGHTS THE USER RELEASES AND  
INDEMNIFIES BVM FROM AND AGAINST ALL LOSS SO ARISING.

ISSUE	DATE	FOR
1	27/09/19	INFORMATION
2	10/10/19	INFORMATION
3	19/12/19	FOR INFORMATION
4	12/02/2020	FOR INFORMATION
5	20/03/2020	FOR SSDA

CONSULTANT  
SDA STRUCTURES  
TEL 02 98106911  
CONSULTANT  
ELECTRICAL PROJECTS AUSTRALIA  
TEL 02 49675999  
CONSULTANT  
JHA CONSULTING ENGINEERING  
TEL 02 94371000  
CONSULTANT  
MCCALLUM PCFA  
TEL 02 49462633  
PROJECT MANAGER  
GEOFF WHITNALL  
TEL 04 27666022  
CLIENT



ST. PATRICKS COLLEGE  
PROJECT

ST. PATRICKS COLLEGE  
FRANCIS ST, STRATHFIELD NSW 2135  
BVM PROJECT NUMBER

1811017.000  
DRAWING KEY

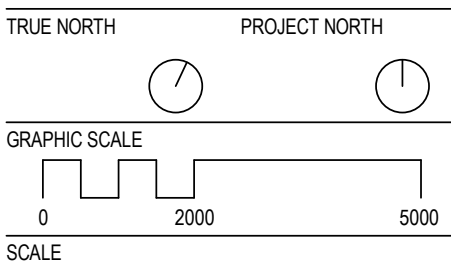

1:100@A1  
STATUS

FOR INFORMATION  
DRAWING

ELEVATIONS - NORTH

AR-C10-AA-01

ISSUE

5

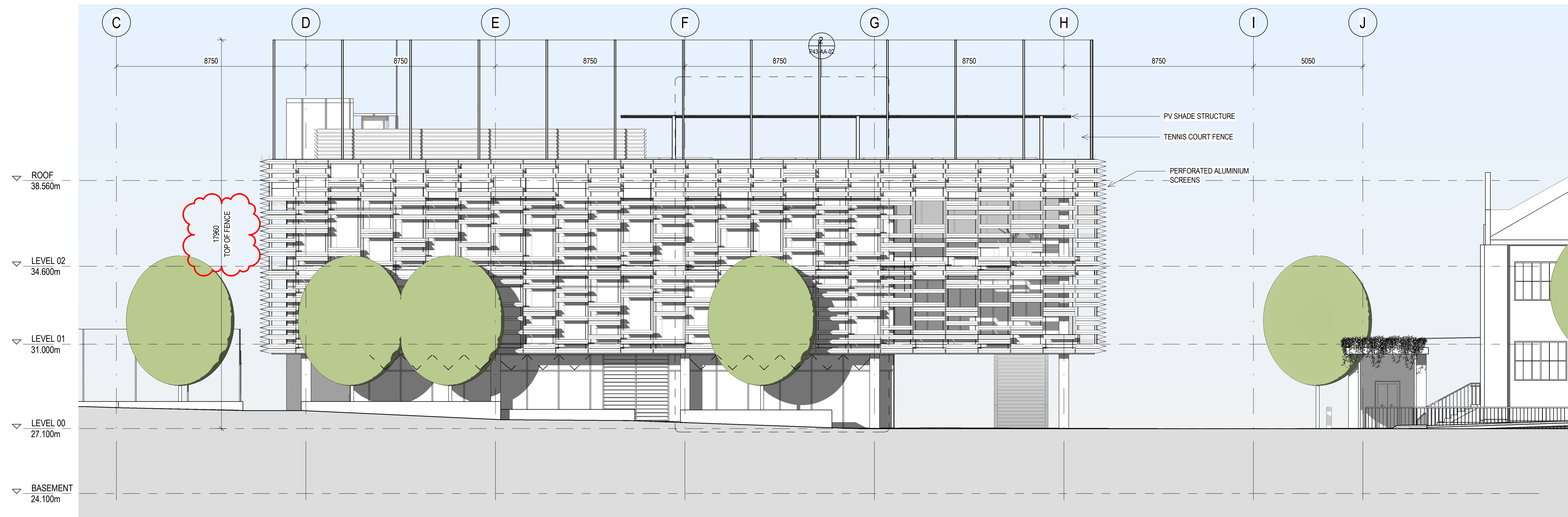
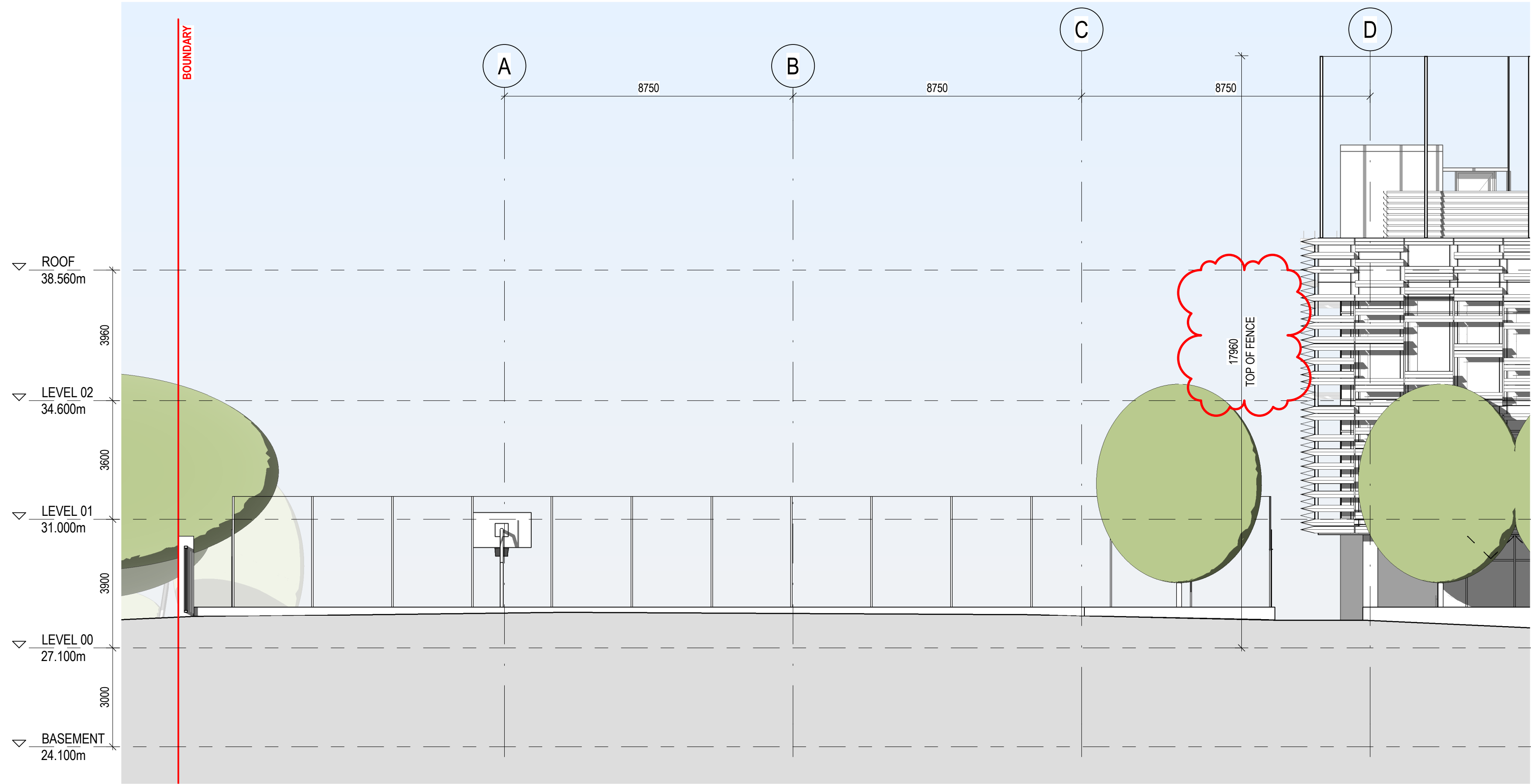

NSW ARCHITECTS REGISTRATION BOARD /  
NOMINATED ARCHITECTS

6501 ABBIE GALVIN  
8556 WANDZISZAKA TITOKOSKY  
7115 JULIAN ASHTON  
7053 MATTHEW BLAIR  
7151 PHILIP ROSSINGTON  
4937 JAMES GROSE

Telephone +61 2 8297 7200  
Facsimile +61 2 8297 7299  
www.bvm.com.au

#### INTELLECTUAL PROPERTY

COPYRIGHT BVM ARCHITECTURE PTY LIMITED. UNLESS OTHERWISE AGREED IN WRITING ALL RIGHTS TO THIS DOCUMENT ARE SUBJECT TO PAYMENT IN FULL OF ALL BVM CHARGES. THIS DOCUMENT MAY ONLY BE USED FOR THE EXPRESS PURPOSE AND PROJECT FOR WHICH IT HAS BEEN CREATED AND DELIVERED. AS NOTIFIED IN WRITING BY BVM AND THIS DOCUMENT MAY NOT BE OTHERWISE USED OR COPIED. ANY UNAUTHORISED USE OF THIS DOCUMENT IS AT THE USER'S SOLE RISK AND WITHOUT LIMITING BVM'S RIGHTS THE USER RELEASES AND INDEMNIFIES BVM FROM AND AGAINST ALL LOSS SO ARISING.

#### NOTE

CONTRACTOR TO CHECK AND VERIFY ALL DIMENSIONS ON SITE PRIOR TO COMMENCEMENT OF WORK OR PREPARATION OF SHOP DRAWINGS. DO NOT SCALE THIS DRAWING.

ISSUE	DATE	FOR
1	27/09/19	INFORMATION
2	10/10/19	INFORMATION
3	18/11/19	INFORMATION
4	19/12/19	FOR INFORMATION
5	12/02/2020	FOR INFORMATION
6	20/03/2020	FOR SSDA
7	26/08/2020	FOR SSDA

#### CONSULTANT

SDA STRUCTURES  
TEL 02 98106911

#### CONSULTANT

ELECTRICAL PROJECTS AUSTRALIA  
TEL 02 49675999

#### CONSULTANT

JHA CONSULTING ENGINEERING  
TEL 02 94371000

#### CONSULTANT

MCCALLUM PCFA  
TEL 02 49462633

#### PROJECT MANAGER

GEOFF WHITNALL  
TEL 04 27666022

#### CLIENT



ST. PATRICKS COLLEGE  
PROJECT

ST. PATRICKS COLLEGE  
FRANCIS ST, STRATHFIELD NSW 2135  
BVM PROJECT NUMBER

1811017.000

DRAWING KEY

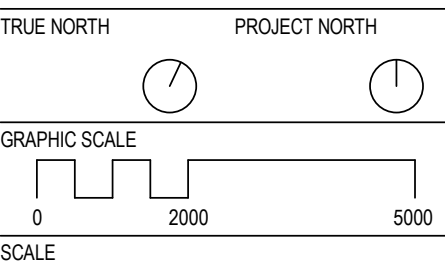

1:100@A1

STATUS

#### FOR INFORMATION

DRAWING

#### ELEVATIONS - SOUTH

AR-C10-AA-02	ISSUE
	7



ISSUE	DATE	FOR
1	27/09/19	INFORMATION
2	10/10/19	INFORMATION
3	18/11/19	INFORMATION
4	19/12/19	FOR INFORMATION
5	12/02/2020	FOR INFORMATION
6	20/03/2020	FOR SSDA
7	26/08/2020	FOR SSDA

CONSULTANT  
SDA STRUCTURES  
TEL 02 98106911  
CONSULTANT  
ELECTRICAL PROJECTS AUSTRALIA  
TEL 02 49675999  
CONSULTANT  
JHA CONSULTING ENGINEERING  
TEL 02 94371000  
CONSULTANT  
MCCALLUM PCFA  
TEL 02 49462633  
PROJECT MANAGER  
GEOFF WHITNALL  
TEL 04 27666022  
CLIENT



ST. PATRICKS COLLEGE  
FRANCIS ST, STRATHFIELD NSW 2135  
BVN PROJECT NUMBER

1811017.000  
DRAWING KEY

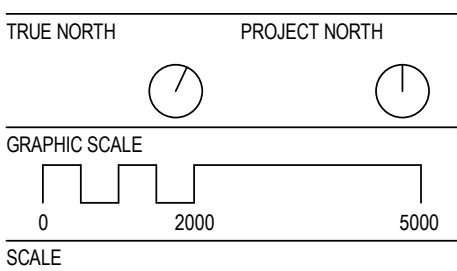

1:100@A1  
STATUS

FOR INFORMATION  
DRAWING

ELEVATIONS - EAST & WEST

AR-C10-AA-03  
7

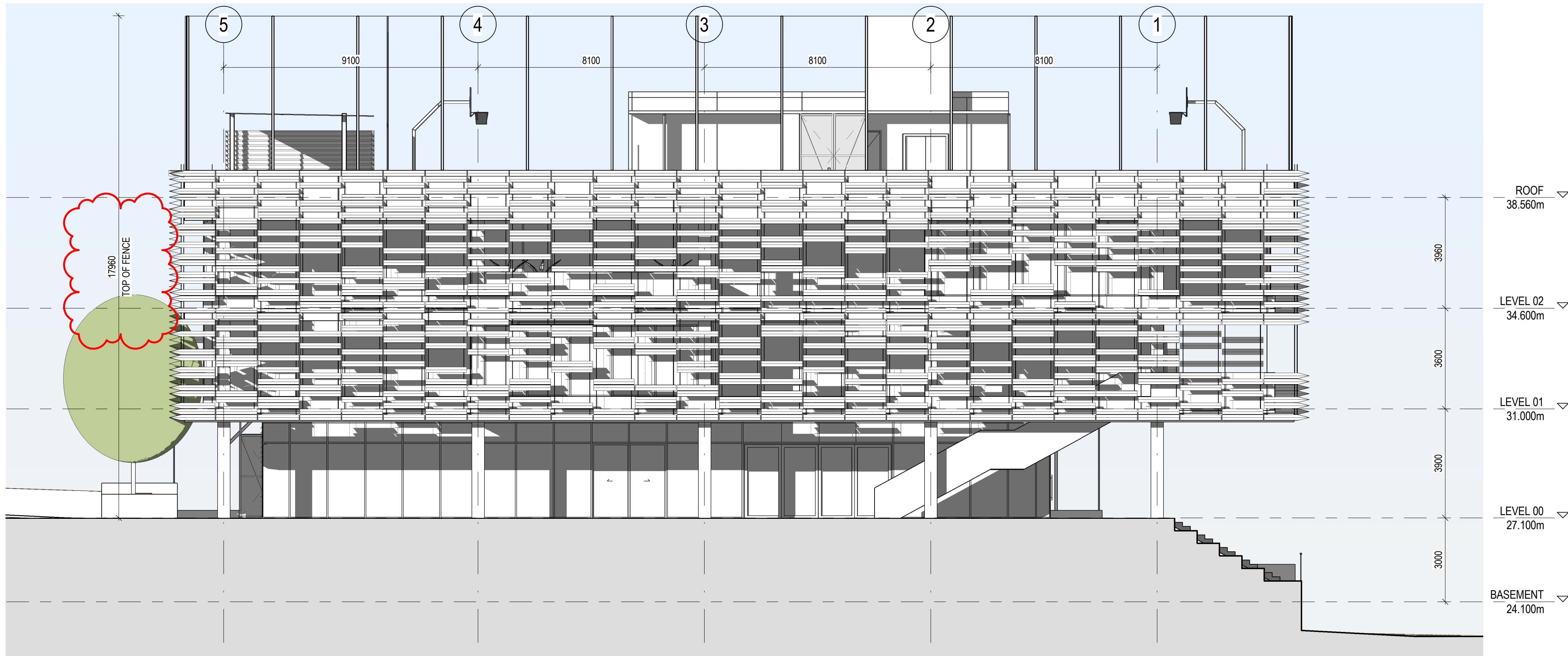

1 EAST ELEVATION  
B10-00-03

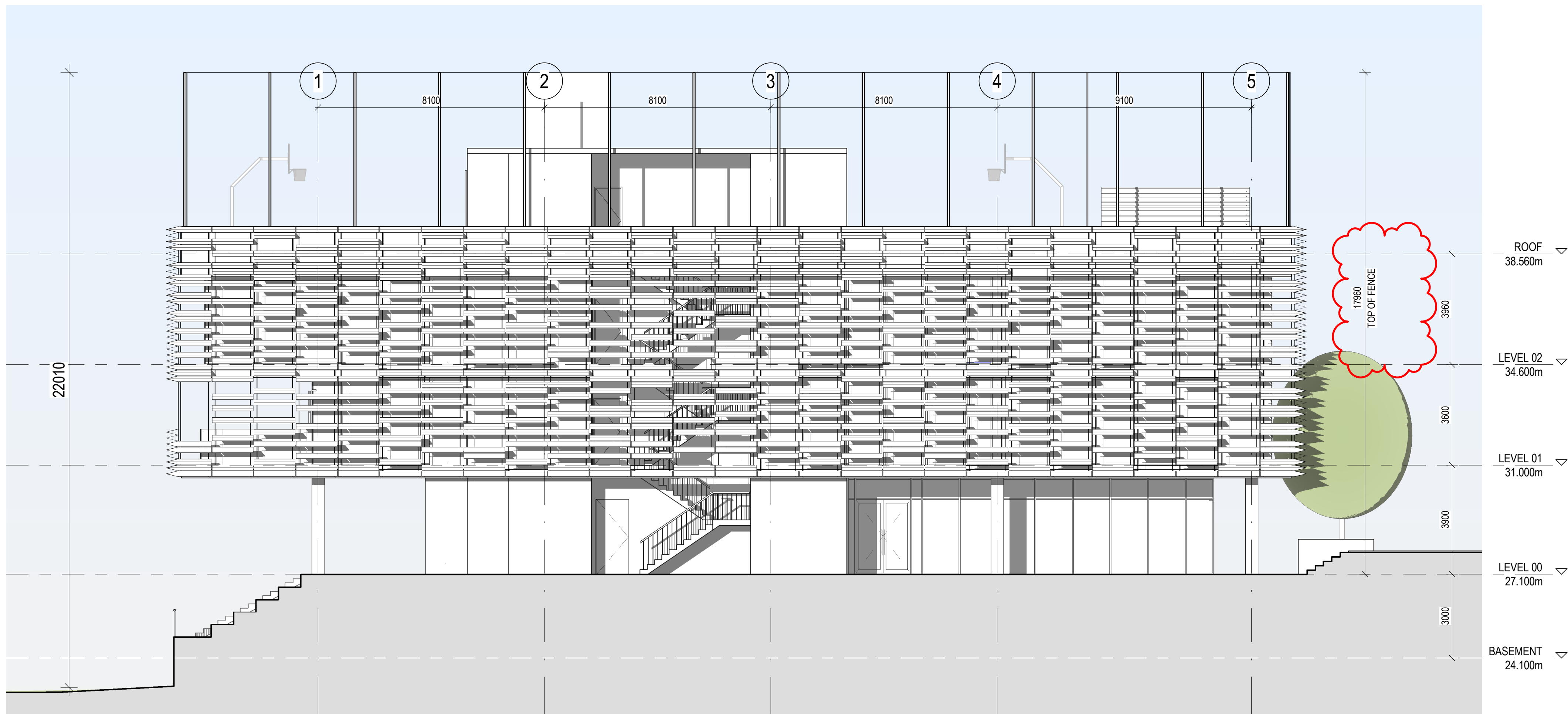

2 WEST ELEVATION  
B10-00-00

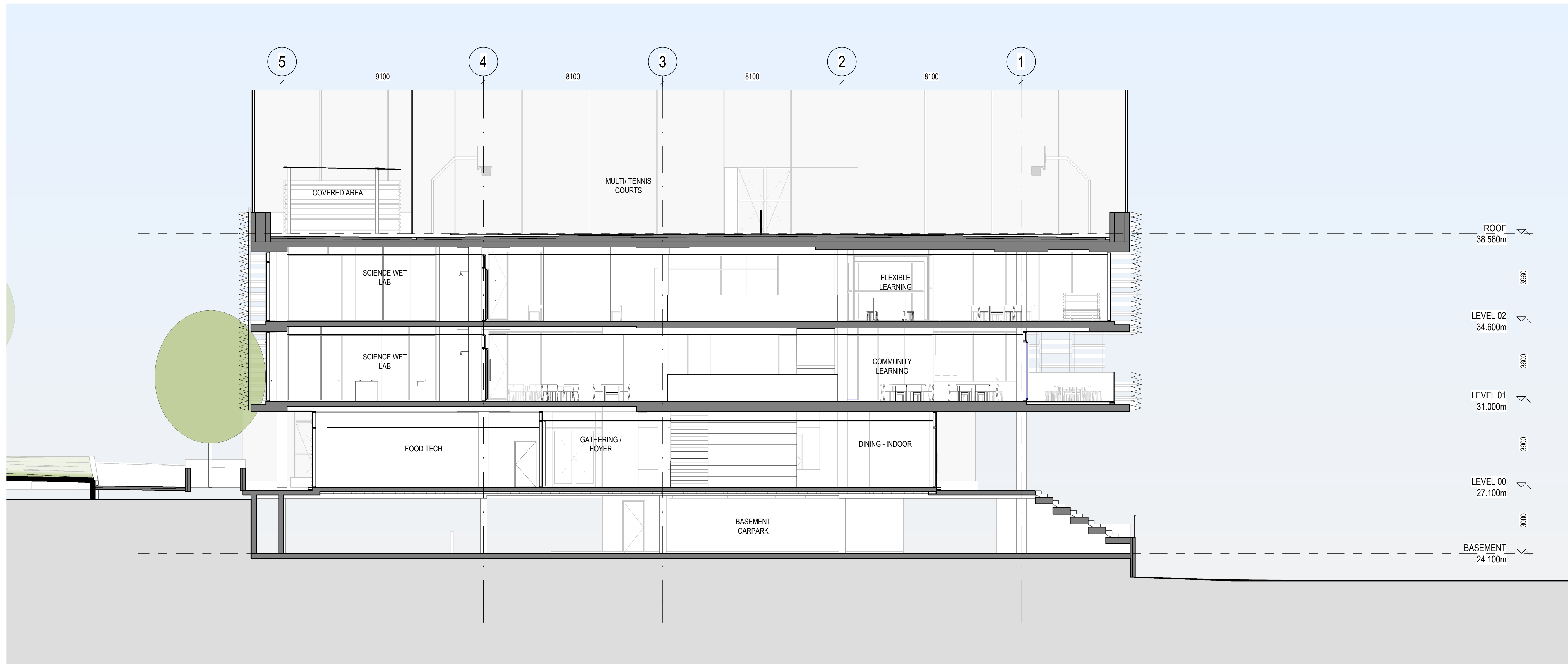

1 SHORT SECTION  
910-00-00 1:100



NSW ARCHITECTS REGISTRATION BOARD /  
NOMINATED ARCHITECTS  
6501 ABBIE GALVIN  
8556 WINDYBARKA TITOVSKOSKY  
7115 JULIAN ASHTON  
7053 MATTHEW BLAIR  
7151 PHILIP ROSSINGTON  
4937 JAMES GROCE  
Telephone +61 2 8297 7200  
Facsimile +61 2 8297 7299  
www.bvm.com.au

INTELLECTUAL PROPERTY  
COPYRIGHT BVM ARCHITECTURE PTY LIMITED. UNLESS OTHERWISE  
AGREED IN WRITING ALL RIGHTS TO THIS DOCUMENT ARE SUBJECT TO  
PAYMENT IN FULL OF ALL BVM CHARGES. THIS DOCUMENT MAY ONLY  
BE USED FOR THE EXPRESS PURPOSE AND PROJECT FOR WHICH IT  
HAS BEEN CREATED AND DELIVERED. AS NOTIFIED IN WRITING BY  
BVM AND THIS DOCUMENT MAY NOT BE OTHERWISE USED, OR COPIED.  
ANY UNAUTHORIZED USE OF THIS DOCUMENT IS AT THE USER'S SOLE  
RISK AND WITHOUT LIMITING BVM'S RIGHTS THE USER RELEASES AND  
INDEMNIFIES BVM FROM AND AGAINST ALL LOSS SO ARISING.

NOTE  
CONTRACTOR TO CHECK AND VERIFY ALL DIMENSIONS ON SITE PRIOR  
TO COMMENCEMENT OF WORK OR PREPARATION OF SHOP DRAWINGS.  
DO NOT SCALE THIS DRAWING

ISSUE	DATE	FOR
1	10/10/19	INFORMATION
2	18/11/19	INFORMATION
3	19/12/19	FOR INFORMATION
4	12/02/2020	FOR INFORMATION
5	20/03/2020	FOR SSDA

CONSULTANT  
SDA STRUCTURES  
TEL 02 98106911  
CONSULTANT  
ELECTRICAL PROJECTS AUSTRALIA  
TEL 02 49675999  
CONSULTANT  
JHA CONSULTING ENGINEERING  
TEL 02 94371000  
CONSULTANT  
MCCALLUM PCFA  
TEL 02 49462633  
PROJECT MANAGER  
GEOFF WHITNALL  
TEL 04 27666022  
CLIENT



ST. PATRICKS COLLEGE  
PROJECT

ST. PATRICKS COLLEGE  
FRANCIS ST, STRATHFIELD NSW 2135  
BVM PROJECT NUMBER

1811017.000  
DRAWING KEY

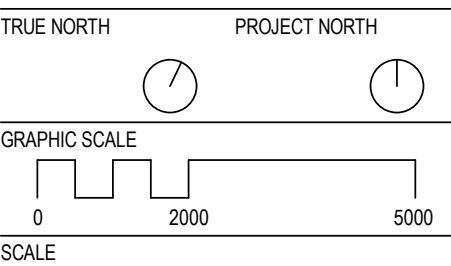

1:100@A1  
STATUS

FOR INFORMATION  
DRAWING

SECTIONS - SHEET 1	
ISSUE	
AR-D10-AA-01	5



NSW ARCHITECTS REGISTRATION BOARD /  
NOMINATED ARCHITECTS  
6501 ABBIE GULVIN  
8556 WINDSCHAWA TCHOWSKY  
7115 JULIAN ASHTON  
7053 MATTHEW BLAIR  
7151 PHILIP ROSSINGTON  
4937 JAMES GROCE  
Telephone +61 2 8297 7200  
Facsimile +61 2 8297 7299  
www.bvn.com.au

INTELLECTUAL PROPERTY  
COPYRIGHT BVN ARCHITECTURE PTY LIMITED. UNLESS OTHERWISE  
AGREED IN WRITING ALL RIGHTS TO THIS DOCUMENT ARE SUBJECT TO  
PAYMENT IN FULL OF ALL BVN CHARGES. THIS DOCUMENT MAY ONLY  
BE USED FOR THE EXPRESS PURPOSE AND PROJECT FOR WHICH IT  
HAS BEEN CREATED AND DELIVERED. AS NOTIFIED IN WRITING BY  
BVN AND THIS DOCUMENT MAY NOT BE OTHERWISE USED OR COPIED.  
ANY UNAUTHORIZED USE OF THIS DOCUMENT IS AT THE USER'S SOLE  
RISK AND WITHOUT LIMITING BVN'S RIGHTS THE USER RELEASES AND  
INDEMNIFIES BVN FROM AND AGAINST ALL LOSS SO ARISING.

NOTE  
CONTRACTOR TO CHECK AND VERIFY ALL DIMENSIONS ON SITE PRIOR  
TO COMMENCEMENT OF WORK OR PREPARATION OF SHOP DRAWINGS.  
DO NOT SCALE THIS DRAWING.

ISSUE	DATE	FOR
1	10/10/19	INFORMATION
2	18/11/19	INFORMATION
3	19/12/19	FOR INFORMATION
4	12/02/2020	FOR INFORMATION
5	20/03/2020	FOR SSDA
6	26/08/2020	FOR SSDA

CONSULTANT  
SDA STRUCTURES  
TEL 02 98106911  
CONSULTANT  
ELECTRICAL PROJECTS AUSTRALIA  
TEL 02 49675999  
CONSULTANT  
JHA CONSULTING ENGINEERING  
TEL 02 94371000  
CONSULTANT  
MCCALLUM PCFA  
TEL 02 49462633  
PROJECT MANAGER  
GEOFF WHITNALL  
TEL 04 27666022  
CLIENT



ST. PATRICKS COLLEGE  
FRANCIS ST, STRATHFIELD NSW 2135  
BVN PROJECT NUMBER

1811017.000  
DRAWING KEY

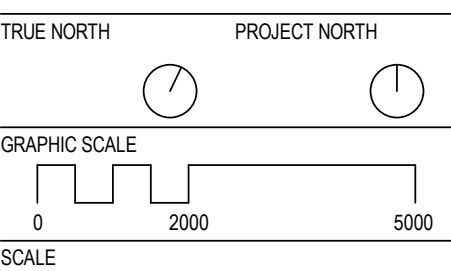

1:100@A1  
STATUS

FOR INFORMATION  
DRAWING

SECTIONS - SHEET 2  
AR-D10-AA-02  
6

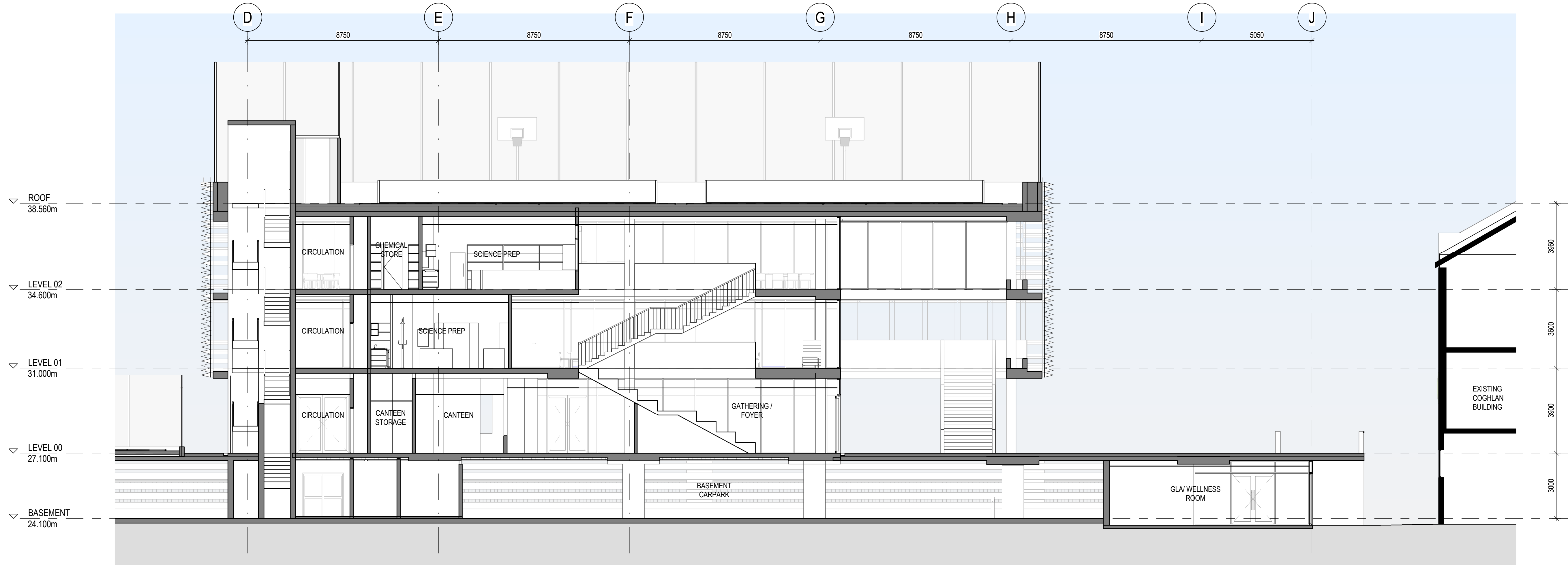

1 LONG SECTION  
1:100

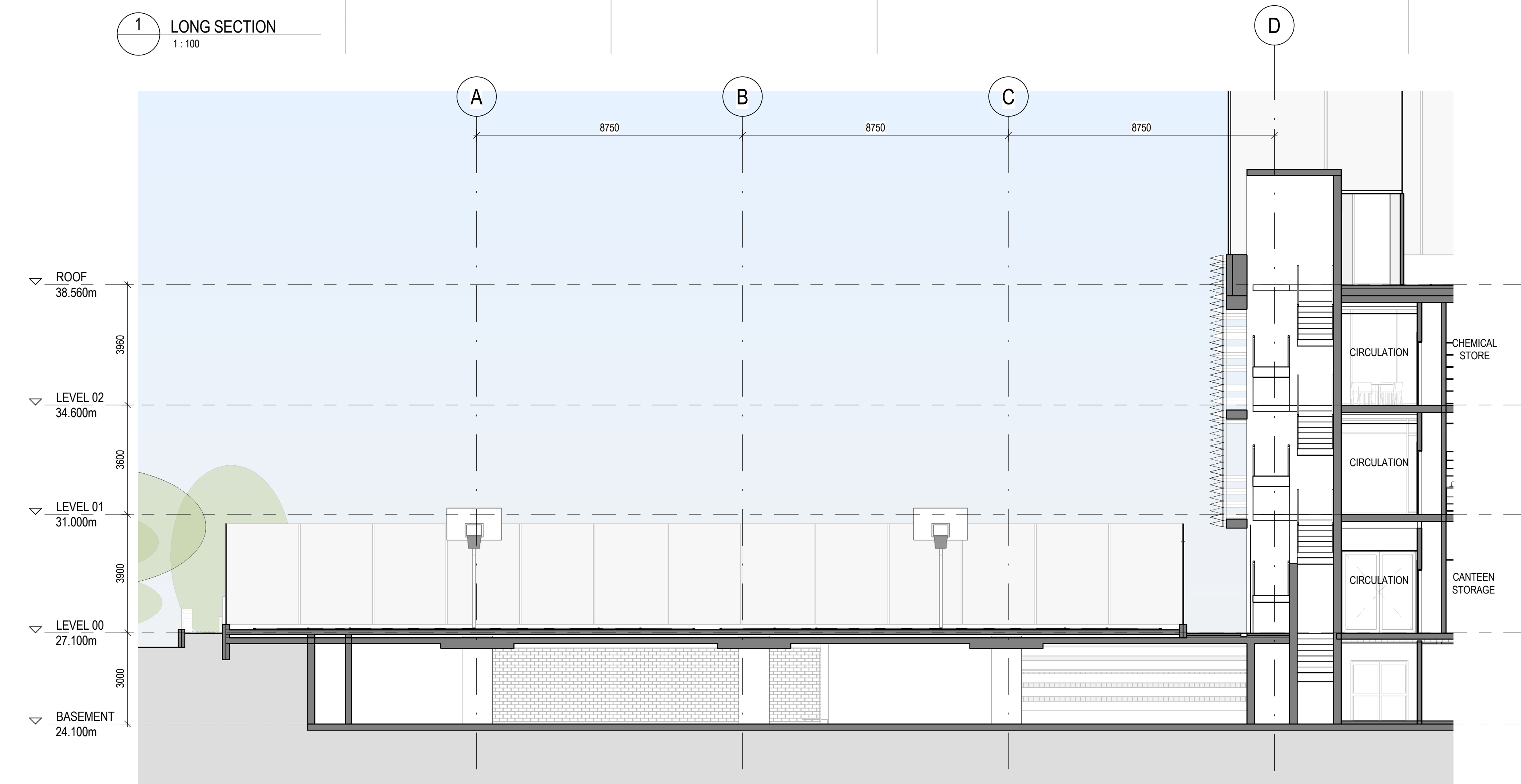

2 LONG SECTION - WEST  
1:100