

## **Post Activity Report**

### **Ground Penetrating Radar (GPR) survey Bungendore playing fields**

Prepared for: Palerang Council

Prepared By: **O'Donnell Griffin**

Date: **2.8.2012**



## INTRODUCTION

This report is in response to Palerang council's request, to obtain information on the concerns that there is a suspect grave site within the playing field block. O'Donnell Griffin conducted a survey designed to locate any such area using Ground Penetrating Radar technology in the area of concern which totalled approximately 80 square metres.

## OBJECTIVE

The objective of this project is to confirm or discount the presence of ground conditions that could be connected to a grave site within the above mentioned location.

Additional objectives are:

- A. If there is any indication that such areas exist, to identify their location(s).

## CONTRACTOR DETAILS

The contracting firm is O'Donnell Griffin (ODG) ABN 78 003 905 093.

## O'DONNELL GRIFFIN STAFF

The following ODG staff were directly involved in this assessment.

Shaun Comber  
Lee Corby

## PREVIOUS INVESTIGATIONS OF THE SITE

ODG has not undertaken any previous survey work on this site.

## Dates of Conduct

**20.7.12**

## SITE DETAILS

The area to be surveyed was an open sports field with a number of trees on the edges of the grounds.



## OUTCOMES

After carrying out an inspection of the area to be scanned it was clear that the entire site would be able to be surveyed. scans were carried out and adjustments to the GPR were carried out as necessary. Several continuous lineal 2D scans were taken and one area was found to be an area of interest at the time of the survey. The area that did show the anomalies was marked on the ground using red marker paint and shown to the representative.

## CONCLUSION

ODG using the ground penetrating radar has efficiently and effectively carried out a GPR survey as requested by Palerang council.

The area was surveyed / scanned using the SIR-3000 GSSI GPR for suspect grave site. one area of interest was found and marked with red survey paint.



DATA  
ELECTRICAL &  
COMMUNICATIONS  
ENGINEERING



Global-Mark.com.au®  
OHS Management - AS 4801  
Quality Management - ISO 9001  
Environmental Management - ISO14001

NORFOLK  
INTEGRATED ENGINEERING  
ODG Data Mitchell ACT Letterhead

# Area of Interest

DATA  
ELECTRICAL &  
COMMUNICATIONS  
ENGINEERING



Global-Mark.com.au®  
OHS Management · AS 4801  
Quality Management · ISO 9001  
Environmental Management · ISO14001

ODG Data Mitchell ACT Letterhead

NORFOLK  
INTEGRATED ENGINEERING



## GPR scan (area of interest marked in red)





## GPR SCAN FILE

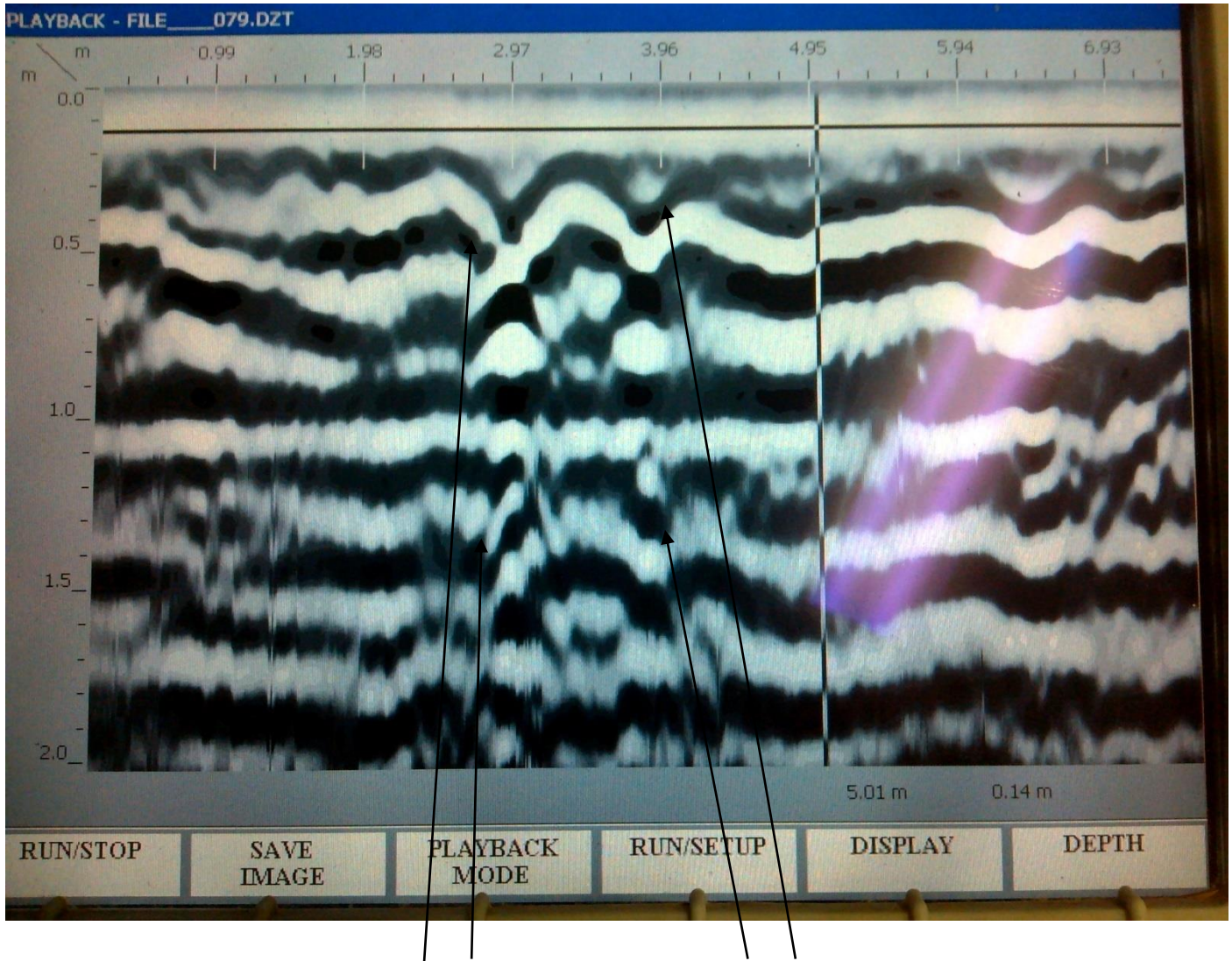

## EDGES OF GRAVE



## Disclaimer and Copyright Notice

### Disclaimer

#### **Please Read This Disclaimer**

This document is an important legal document. The use of this report is governed by and subject to this disclaimer.

#### **O'Donnell Griffins Client**

The entity that commissioned this report, and who is O'Donnell Griffin (ODG) client is Palerang council (the client).

#### **Purpose of This Report**

This report was commissioned for the purpose of detailing the activities undertaken by ODG on the client's site and the results of those activities (the outcome).

#### **Disclaimer**

ODG accepts no responsibility or liability for any use of this report or any reliance upon this report by any person, other than the use of the whole of this report by the client consistent with the purpose. ODG accepts no responsibility or liability to any person who relies upon a part of this report. This report must at all times be considered in its entirety.

### Copyright

#### **Copyright**

ODG is the owner of the copyright subsisting in this report.

#### **Intellectual Property**

This confidential report contains intellectual property that is owned by ODG. No part of this document shall be reproduced without the express permission of ODG.

#### **License**

ODG grants to the client a non-exclusive license for the full term of the copyright throughout the world to use and reproduce the report for internal purposes only.

#### **Infringement**

The reproduction of any part of this report by any person other than the client, or for any reason not consistent with the purpose is an infringement of the copyright, and will be prosecuted by ODG.

Prepared by: Lee Corby

Reviewed by: Shaun Comber  
ACT Branch Manager





