NEWCASTLE UNIVERSITY CAMPUS - STEMM

LANDSCAPE ARCHITECTURAL WORKS

ISSUED FOR TENDER - LANDSCAPE DOCUMENTATION

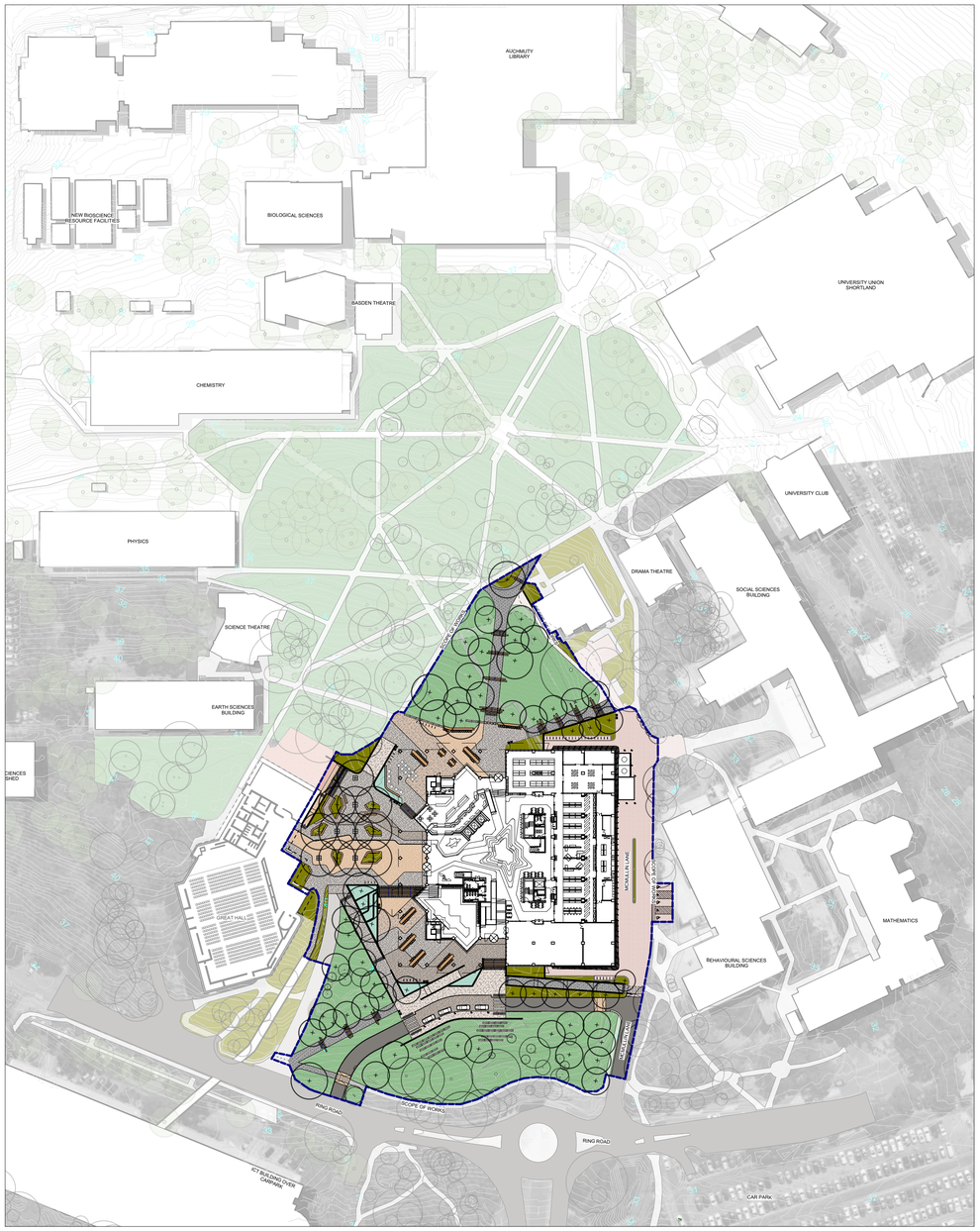

DRAWING REGISTER

DRAWING No.	SHEET TITLE	REVISION
M18045-LA-001	COVER PAGE, LOCATION PLAN & DRAWING REGISTER	M
M18045-LA-002	LEGEND	I
M18045-LA-003	TREE REMOVAL PLAN	J
M18045-LA-003	TREE REMOVAL SCHEDULE	B
M18045-LA-100	GENERAL ARRANGEMENT PLAN	G
M18045-LA-151	SERCICES COORDINATION - SHEET 1	F
M18045-LA-152	SERCICES COORDINATION - SHEET 2	E
M18045-LA-201	MATERIALS & FINISHES - SHEET 1	M
M18045-LA-202	MATERIALS & FINISHES - SHEET 2	K
M18045-LA-301	FIXTURES & FURNITURE - SHEET 1	G
M18045-LA-302	FIXTURES & FURNITURE - SHEET 2	F
M18045-LA-401	GRADING, DRAINAGE & LEVELS - SHEET 1	G
M18045-LA-402	GRADING, DRAINAGE & LEVELS - SHEET 2	F
M18045-LA-600	PLANTING SCHEDULE	E
M18045-LA-601	PLANTING - SHEET 1	G
M18045-LA-602	PLANTING - SHEET 2	F
M18045-LA-700	SECTIONS - SHEET 1	H
M18045-LA-701	SECTIONS - SHEET 2	I
M18045-LA-801	DETAILS - PAVEMENTS & SURFACES - SHEET 1	B
M18045-LA-821	DETAILS - WALLS, EDGES & KERPBS - SHEET 1	B
M18045-LA-831	DETAILS - STAIRS & RAMPS - SHEET 1	B
M18045-LA-851	DETAILS - FIXTURE AND FURNITURE - SHEET 1	B
M18045-LA-852	DETAILS - FIXTURE AND FURNITURE - SHEET 2	B
M18045-LA-853	DETAILS - FIXTURE AND FURNITURE - SHEET 3	B
M18045-LA-854	DETAILS - FIXTURE AND FURNITURE - SHEET 4	B
M18045-LA-855	DETAILS - FIXTURE AND FURNITURE - SHEET 5	B
M18045-LA-951	DETAILS - SOFTSCAPE - SHEET 1	B

NOTES

These drawings shall be read in conjunction with all relevant information (not limited to legends, schedules, specifications)

These drawings shall be read in conjunction with any Engineers, Architects or other consultant information. (not limited to drawings, legends, schedules, specifications)

Check all dimensions and site conditions prior to commencement of any work and the procurement of any services, materials, fittings, fabrication or equipment.

Do not scale drawings – refer to figured drawings only. Any discrepancies shall immediately be referred to the Landscape Architect for clarification.

All drawings shall not be reproduced or distributed without prior permission of the Landscape Architect.

WARNING

DIAL BEFORE YOU DIG www.1100.com.au

Services shown on this drawing are approximate only. The exact location is to be confirmed on site by contractor prior to commencement of work.

DATE	REV	AMENDMENTS
31/7/19	B	SEARs ISSUE
2/8/19	C	SEARs ISSUE
9/9/19	D	SCHEMATIC DRAFT
8/10/19	E	SEARs ISSUE
26/11/19	F	SEARs ISSUE
3/17/20	G	FOR COORDINATION
1/04/20	H	DESIGN DEVELOPMENT
29/4/20	I	ISSUED FOR TENDER
26/5/20	J	ISSUED FOR TENDER
2/6/20	K	ISSUED FOR TENDER
9/6/20	L	ISSUED FOR TENDER
3/7/20	M	ISSUED FOR TENDER

CONSULTANTS

LYONS ARCHITECTURE
Level 3, 246 Bourke Street
Melbourne, Victoria 3000
Phone: +61 3 9600 2818
Fax: + 61 3 9600 2819
lyons@lyonsarch.com.au

TSA MANAGEMENT
Newcastle
Level 4, 25 Watt Street
Newcastle NSW 2300
T: 02 9276 1485
E hello@tsamgt.com

NORTHROP NEWCASTLE
Suite 4, 215 Pacific Hwy
Charlestown NSW 2290
T 02 4943 1777
F 02 4943 1577
E newcastle@northrop.com.au

GHD - Enabling Works Civil Services
level 9, 180 Lonsdale Street
Melbourne, Victoria
T +61 3 8687 8000

UmowLai - Electrical
Level 4, 10 Yarra Street
South Yarra, Victoria 3141
T +61 3 9249 0288

E melbourne@umowlai.com.au

EJE Architects
412 King Street
NEWCASTLE NSW 2300
T (02) 4929 2353

E mail@eje.com.au

ASPECT Studios™
ASPECT Studios Pty Ltd
Level 4, 160 Queen Street
Melbourne VIC 3000
Australia
T 03 9417 6844
F 03 9417 6855
www.aspect-studios.com
aspectmelbourne@aspect-studios.com
ABN 11 120 219 561

MELBOURNE

CLIENT

University of Newcastle

PROJECT

The University of Newcastle, STEMM

DRAWING

COVER PAGE, LOCATION PLAN & DRAWING REGISTER

DRAWN	CHECKED	SCALE A1	SCALE A3
CR	WS	1:500	1:1000

STATUS

ISSUED FOR TENDER

NOT FOR CONSTRUCTION

DRAWING NO.	REVISION
M18045 LA-001	M

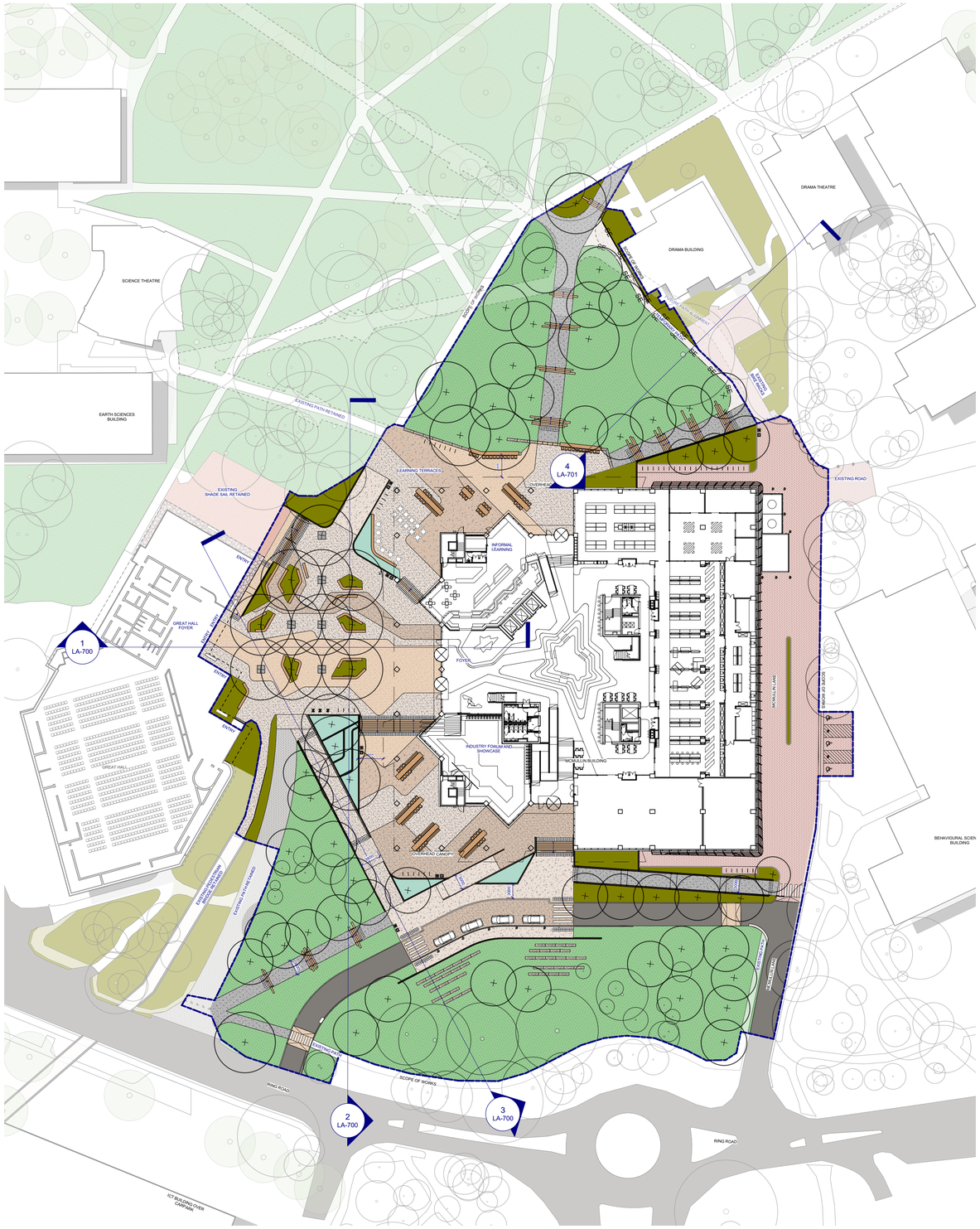

NOTES

These drawings shall be read in conjunction with all relevant information (not limited to legends, schedules, specifications)

These drawings shall be read in conjunction with any Engineers, Architects or other consultant information. (not limited to drawings, legends, schedules, specifications)

Check all dimensions and site conditions prior to commencement of any work and the procurement of any services, materials, fittings, fabrication or equipment.

Do not scale drawings – refer to figured drawings only. Any discrepancies shall immediately be referred to the Landscape Architect for clarification.

All drawings shall not be reproduced or distributed without prior permission of the Landscape Architect.

WARNING

DIAL BEFORE YOU DIG www.1100.com.au

Services shown on this drawing are approximate only. The exact location is to be confirmed on site by contractor prior to commencement of work.

DATE	REV	AMENDMENTS
3/17/20	A	FOR COORDINATION
1/04/20	B	DESIGN DEVELOPMENT
29/4/20	C	ISSUED FOR TENDER
26/5/20	D	ISSUED FOR TENDER
2/6/20	E	ISSUED FOR TENDER
9/6/20	F	ISSUED FOR TENDER
3/7/20	G	ISSUED FOR TENDER

CONSULTANTS

LYONS ARCHITECTURE
Level 3, 246 Bourke Street
Melbourne, Victoria 3000
Phone: +61 3 9600 2818
Fax: + 61 3 9600 2819
lyons@lyonsarch.com.au

TSA MANAGEMENT
Newcastle
Level 4, 25 Watt Street
Newcastle NSW 2300
T: 02 9276 1485
E hello@tsamgt.com

NORTHROP NEWCASTLE
Suite 4, 215 Pacific Hwy
Charlestown NSW 2290
T 02 4943 1777
F 02 4943 1577
E newcastle@northrop.com.au

GHD - Enabling Works Civil Services
level 9, 180 Lonsdale Street
Melbourne, Victoria
T +61 3 8687 8000

UmowLai - Electrical
Level 4, 10 Yarra Street
South Yarra, Victoria 3141
T +61 3 9249 0288

E melbourne@umowlai.com.au

EJE Architects
412 King Street
NEWCASTLE NSW 2300
T (02) 4929 2353

E mail@eje.com.au

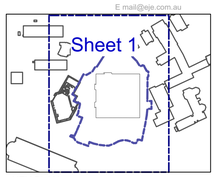

KEY PLAN

NOTE:
WORK OUTSIDE OF SCOPE OF WORKS SHOWN TO ILLUSTRATE INTENT OF FUTURE CAMPUS/STEMM MASTER PLAN/LANDSCAPE STRATEGY FOR STEMM/CAMPUS GREEN PRECINCT

ASPECT Studios™

ASPECT Studios Pty Ltd
Level 4, 160 Queen Street
Melbourne VIC 3000
Australia
T 03 9417 6844
F 03 9417 6855
www.aspect-studios.com
aspectmelbourne@aspect-studios.com
ABN 11 120 219 561

MELBOURNE

CLIENT

University of Newcastle

THE UNIVERSITY OF NEWCASTLE AUSTRALIA

PROJECT

The University of Newcastle, STEMM

DRAWING

GENERAL ARRANGEMENT PLAN

DRAWN	CHECKED	SCALE A1	SCALE A3
JW	WS	1:500	1:1000

STATUS

ISSUED FOR TENDER

NOT FOR CONSTRUCTION

DRAWING NO.	REVISION
M18045 LA-100	G

GENERAL NOTE:

THIS DRAWING IS FOR COORDINATION WITH LANDSCAPE PURPOSES ONLY. REFER TO ALL ENGINEERS, ARCHITECTS AND CONSULTANTS DOCUMENTATION FOR MORE INFORMATION.

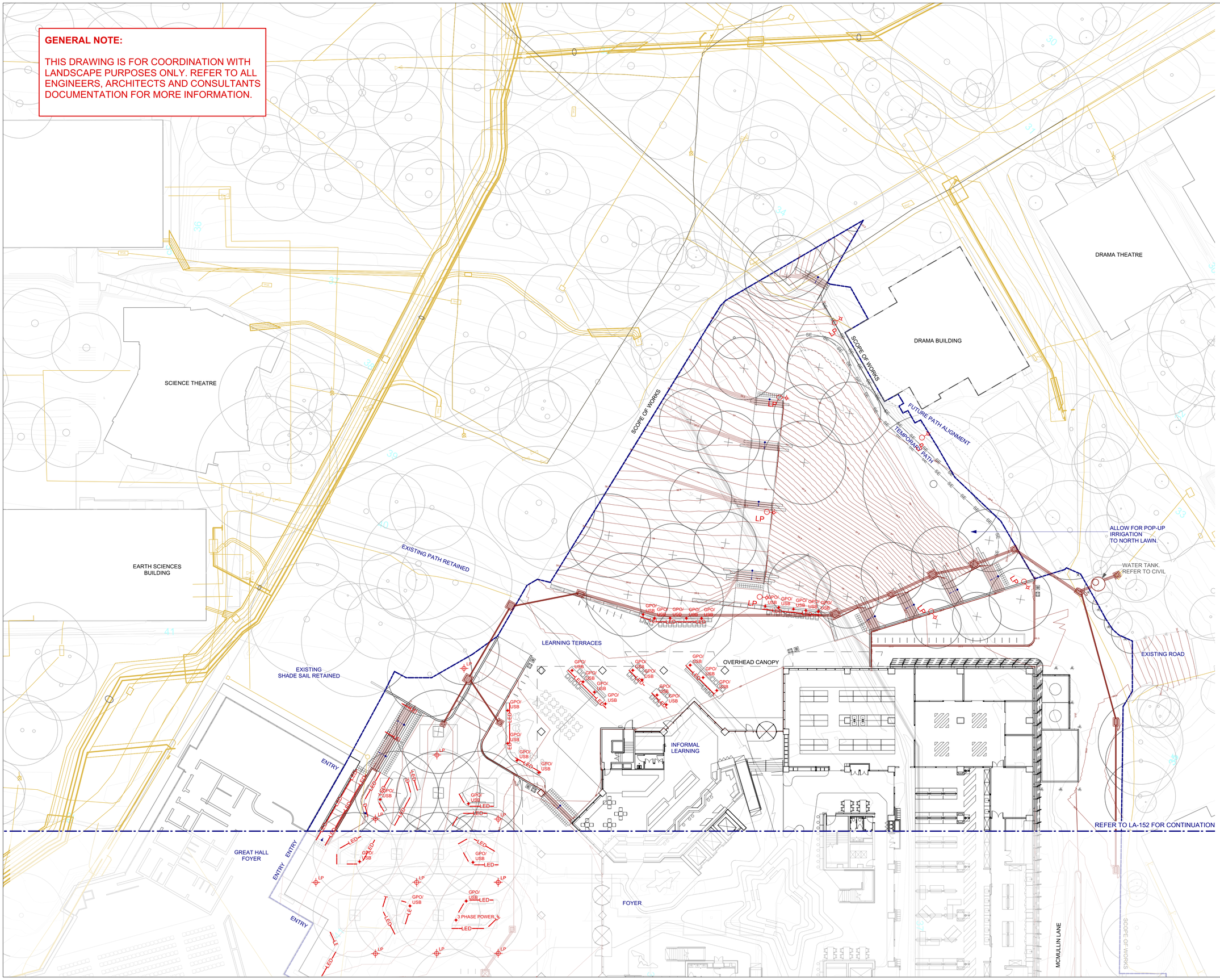

NOTES

These drawings shall be read in conjunction with all relevant information (not limited to legends, schedules, specifications)

These drawings shall be read in conjunction with any Engineers, Architects or other consultant information. (not limited to drawings, legends, schedules, specifications)

Check all dimensions and site conditions prior to commencement of any work and the procurement of any services, materials, fittings, fabrication or equipment.

Do not scale drawings – refer to figured drawings only. Any discrepancies shall immediately be referred to the Landscape Architect for clarification.

All drawings shall not be reproduced or distributed without prior permission of the Landscape Architect.

WARNING

DIAL BEFORE YOU DIG www.1100.com.au

Services shown on this drawing are approximate only. The exact location is to be confirmed on site by contractor prior to commencement of work.

DATE	REV	AMENDMENTS
1/04/20	A	DESIGN DEVELOPMENT
29/4/20	B	ISSUED FOR TENDER
26/5/20	C	ISSUED FOR TENDER
2/6/20	D	ISSUED FOR TENDER
9/6/20	E	ISSUED FOR TENDER
3/7/20	F	ISSUED FOR TENDER

CONSULTANTS

LYONS ARCHITECTURE
Level 3, 246 Bourke Street
Melbourne, Victoria 3000
Phone: +61 3 9600 2818
Fax: + 61 3 9600 2819
lyons@lyonsarch.com.au

TSA MANAGEMENT
Newcastle
Level 4, 25 Watt Street
Newcastle NSW 2300
T: 02 9276 1485
E hello@tsamgt.com

NORTHROP NEWCASTLE
Suite 4, 215 Pacific Hwy
Charlestown NSW 2290
T 02 4943 1777
F 02 4943 1577
E newcastle@northrop.com.au

GHD - Enabling Works Civil Services
level 9, 180 Lonsdale Street
Melbourne, Victoria
T +61 3 8687 8000

UmowLai - Electrical
Level 4, 10 Yarra Street
South Yarra, Victoria 3141
T +61 3 9249 0288

E melbourne@umowlai.com.au

EJE Architects
412 King Street
NEWCASTLE NSW 2300
T (02) 4929 2353

E mail@eje.com.au

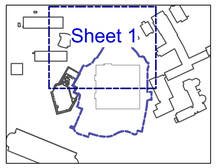

KEY PLAN

NOTE:
WORK OUTSIDE OF SCOPE OF WORKS SHOWN TO ILLUSTRATE INTENT OF FUTURE CAMPUS/STEMM MASTER PLAN/LANDSCAPE STRATEGY FOR STEMM/CAMPUS GREEN PRECINCT

ASPECT Studios™

ASPECT Studios Pty Ltd
Level 4, 160 Queen Street
Melbourne VIC 3000
Australia
T 03 9417 6844
F 03 9417 6855
www.aspect-studios.com
aspectmelbourne@aspect-studios.com
ABN 11 120 219 561

MELBOURNE

CLIENT

University of Newcastle

THE UNIVERSITY OF NEWCASTLE AUSTRALIA

PROJECT

The University of Newcastle, STEMM

DRAWING

SERVICES COORDINATION - SHEET 1

DRAWN	CHECKED	SCALE A1	SCALE A3
CR	WS	1:250	1:500

STATUS

ISSUED FOR TENDER

NOT FOR CONSTRUCTION

DRAWING NO.	REVISION
M18045 LA-151	F

GENERAL NOTE:

THIS DRAWING IS FOR COORDINATION WITH LANDSCAPE PURPOSES ONLY. REFER TO ALL ENGINEERS, ARCHITECTS AND CONSULTANTS DOCUMENTATION FOR MORE INFORMATION.

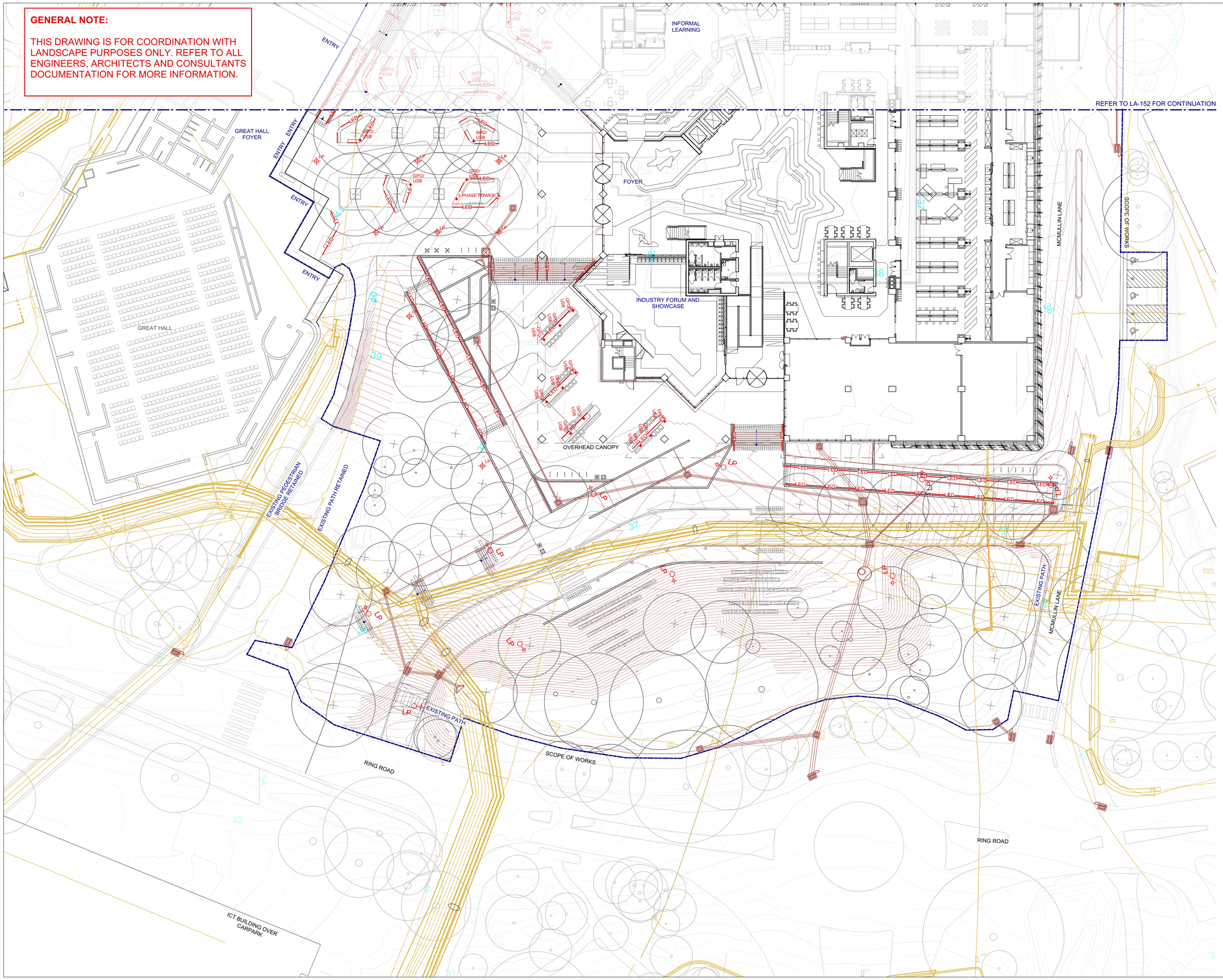

NOTES

These drawings shall be read in conjunction with all relevant information (not limited to legends, schedules, specifications)

These drawings shall be read in conjunction with any Engineers, Architects or other consultant information. (not limited to drawings, legends, schedules, specifications)

Check all dimensions and site conditions prior to commencement of any work and the procurement of any services, materials, fittings, fabrication or equipment.

Do not scale drawings – refer to figured drawings only. Any discrepancies shall immediately be referred to the Landscape Architect for clarification.

All drawings shall not be reproduced or distributed without prior permission of the Landscape Architect.

WARNING

DIAL BEFORE YOU DIG www.1100.com.au ®

Services shown on this drawing are approximate only. The exact location is to be confirmed on site by contractor prior to commencement of work.

DATE	REV	AMENDMENTS
1/04/20	A	DESIGN DEVELOPMENT
29/4/20	B	ISSUED FOR TENDER
26/5/20	C	ISSUED FOR TENDER
2/6/20	D	ISSUED FOR TENDER
3/7/20	E	ISSUED FOR TENDER

CONSULTANTS

LYONS ARCHITECTURE
Level 3, 246 Bourke Street
Melbourne, Victoria 3000
Phone: +61 3 9600 2818
Fax: + 61 3 9600 2819
lyons@lyonsarch.com.au

TSA MANAGEMENT
Newcastle
Level 4, 25 Watt Street
Newcastle NSW 2300
T: 02 9276 1485
E hello@tsamgt.com

NORTHROP NEWCASTLE
Suite 4, 215 Pacific Hwy
Charlestown NSW 2290
T 02 4943 1777
F 02 4943 1577
E newcastle@northrop.com.au

GHD - Enabling Works Civil Services
level 9, 180 Lonsdale Street
Melbourne, Victoria
T +61 3 8687 8000

UmowLai - Electrical
Level 4, 10 Yarra Street
South Yarra, Victoria 3141
T +61 3 9249 0288

E melbourne@umowlai.com.au

EJE Architects
412 King Street
NEWCASTLE NSW 2300
T (02) 4929 2353

E mail@eje.com.au

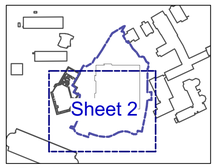

KEY PLAN

NOTE:
WORK OUTSIDE OF SCOPE OF WORKS SHOWN TO ILLUSTRATE INTENT OF FUTURE CAMPUS/STEMM MASTER PLAN/LANDSCAPE STRATEGY FOR STEMM/CAMPUS GREEN PRECINCT

ASPECT Studios™

ASPECT Studios Pty Ltd
Level 4, 160 Queen Street
Melbourne VIC 3000
Australia
T 03 9417 6844
F 03 9417 6855
www.aspect-studios.com
aspectmelbourne@aspect-studios.com
ABN 11 120 219 561

MELBOURNE

CLIENT

University of Newcastle

THE UNIVERSITY OF NEWCASTLE AUSTRALIA

PROJECT

The University of Newcastle, STEMM

DRAWING

SERVICES COORDINATION - SHEET 2

DRAWN	CHECKED	SCALE A1	SCALE A3
CR	WS	1:250	1:500

STATUS

ISSUED FOR TENDER

NOT FOR CONSTRUCTION

DRAWING NO.	REVISION
M18045 LA-152	E

NOTES

These drawings shall be read in conjunction with all relevant information (not limited to legends, schedules, specifications)

These drawings shall be read in conjunction with any Engineers, Architects or other consultant information. (not limited to drawings, legends, schedules, specifications)

Check all dimensions and site conditions prior to commencement of any work and the procurement of any services, materials, fittings, fabrication or equipment.

Do not scale drawings – refer to figured drawings only. Any discrepancies shall immediately be referred to the Landscape Architect for clarification.

All drawings shall not be reproduced or distributed without prior permission of the Landscape Architect.

WARNING

DIAL BEFORE YOU DIG www.1100.com.au

Services shown on this drawing are approximate only. The exact location is to be confirmed on site by contractor prior to commencement of work.

DATE	REV	AMENDMENTS
31/7/19	B	SEARs ISSUE
2/8/19	C	SEARs ISSUE
9/9/19	D	SCHEMATIC DRAFT
8/10/19	E	SEARs ISSUE
26/11/19	F	SEARs ISSUE
3/17/20	G	FOR COORDINATION
01/04/20	H	DESIGN DEVELOPMENT
29/4/20	I	ISSUED FOR TENDER
26/5/20	J	ISSUED FOR TENDER
2/6/20	K	ISSUED FOR TENDER
9/6/20	L	ISSUED FOR TENDER
3/7/20	M	ISSUED FOR TENDER

CONSULTANTS

LYONS ARCHITECTURE
Level 3, 246 Bourke Street
Melbourne, Victoria 3000
Phone: +61 3 9600 2818
Fax: + 61 3 9600 2819
lyons@lyonsarch.com.au

TSA MANAGEMENT
Newcastle
Level 4, 25 Watt Street
Newcastle NSW 2300
T: 02 9276 1485
E hello@tsamgt.com

NORTHROP NEWCASTLE
Suite 4, 215 Pacific Hwy
Charlestown NSW 2290
T 02 4943 1777
F 02 4943 1577
E newcastle@northrop.com.au

GHD - Enabling Works Civil Services
level 9, 180 Lonsdale Street
Melbourne, Victoria
T +61 3 8687 8000

UmowLai - Electrical
Level 4, 10 Yarra Street
South Yarra, Victoria 3141
T +61 3 9249 0288
E melbourne@umowlai.com.au

EJE Architects
412 King Street
NEWCASTLE NSW 2300
T (02) 4929 2353
E mail@eje.com.au

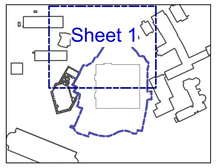

KEY PLAN

NOTE:
WORK OUTSIDE OF SCOPE OF WORKS SHOWN TO ILLUSTRATE INTENT OF FUTURE CAMPUS/STEMM MASTER PLAN/LANDSCAPE STRATEGY FOR STEMM/CAMPUS GREEN PRECINCT

ASPECT Studios™
ASPECT Studios Pty Ltd
Level 4, 160 Queen Street
Melbourne VIC 3000
Australia
T 03 9417 6844
F 03 9417 6855
www.aspect-studios.com
aspectmelbourne@aspect-studios.com
ABN 11 120 219 561

MELBOURNE

CLIENT

University of Newcastle

THE UNIVERSITY OF NEWCASTLE AUSTRALIA

PROJECT

The University of Newcastle, STEMM

DRAWING

MATERIALS & FINISHES - SHEET 1

DRAWN	CHECKED	SCALE A1	SCALE A3
JW	WS	1:250	1:500

STATUS

ISSUED FOR TENDER

NOT FOR CONSTRUCTION

DRAWING NO.	REVISION
M18045 LA-201	M

NOTES

These drawings shall be read in conjunction with all relevant information (not limited to legends, schedules, specifications)

These drawings shall be read in conjunction with any Engineers, Architects or other consultant information. (not limited to drawings, legends, schedules, specifications)

Check all dimensions and site conditions prior to commencement of any work and the procurement of any services, materials, fittings, fabrication or equipment.

Do not scale drawings – refer to figured drawings only. Any discrepancies shall immediately be referred to the Landscape Architect for clarification.

All drawings shall not be reproduced or distributed without prior permission of the Landscape Architect.

WARNING

DIAL BEFORE YOU DIG www.1100.com.au

Services shown on this drawing are approximate only. The exact location is to be confirmed on site by contractor prior to commencement of work.

DATE	REV	AMENDMENTS
24/7/19	A	SEARs ISSUE
31/7/19	B	SEARs ISSUE
2/8/19	C	SEARs ISSUE
9/9/19	D	SCHEMATIC DRAFT
8/10/19	E	SEARs ISSUE
26/11/19	F	SEARs ISSUE
3/17/20	G	FOR COORDINATION
01/04/20	H	DESIGN DEVELOPMENT
29/4/20	I	ISSUED FOR TENDER
26/5/20	J	ISSUED FOR TENDER
2/6/20	K	ISSUED FOR TENDER
3/7/20	L	ISSUED FOR TENDER

CONSULTANTS

LYONS ARCHITECTURE
Level 3, 246 Bourke Street
Melbourne, Victoria 3000
Phone: +61 3 9600 2818
Fax: + 61 3 9600 2819
lyons@lyonsarch.com.au

TSA MANAGEMENT
Newcastle
Level 4, 25 Watt Street
Newcastle NSW 2300
T: 02 9276 1485
E hello@tsamgt.com

NORTHROP NEWCASTLE
Suite 4, 215 Pacific Hwy
Charlestown NSW 2290
T 02 4943 1777
F 02 4943 1577
E newcastle@northrop.com.au

GHD - Enabling Works Civil Services
level 9, 180 Lonsdale Street
Melbourne, Victoria
T +61 3 8687 8000

UmowLai - Electrical
Level 4, 10 Yarra Street
South Yarra, Victoria 3141
T +61 3 9249 0288

E melbourne@umowlai.com.au

EJE Architects
412 King Street
NEWCASTLE NSW 2300
T (02) 4929 2353

E mail@eje.com.au

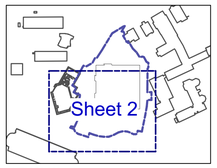

KEY PLAN

NOTE:
WORK OUTSIDE OF SCOPE OF WORKS SHOWN TO ILLUSTRATE INTENT OF FUTURE CAMPUS/STEMM MASTER PLAN/LANDSCAPE STRATEGY FOR STEMM/CAMPUS GREEN PRECINCT

ASPECT Studios™

ASPECT Studios Pty Ltd
Level 4, 160 Queen Street
Melbourne VIC 3000
Australia
T 03 9417 6844
F 03 9417 6855
www.aspect-studios.com
aspectmelbourne@aspect-studios.com
ABN 11 120 219 561

MELBOURNE

CLIENT

University of Newcastle

THE UNIVERSITY OF NEWCASTLE AUSTRALIA

PROJECT

The University of Newcastle, STEMM

DRAWING

MATERIALS & FINISHES - SHEET 2

DRAWN	CHECKED	SCALE A1	SCALE A3
JW	WS	1:250	1:500

STATUS

ISSUED FOR TENDER

NOT FOR CONSTRUCTION

DRAWING NO.	REVISION
M18045 LA-202	L

NOTES

These drawings shall be read in conjunction with all relevant information (not limited to legends, schedules, specifications)

These drawings shall be read in conjunction with any Engineers, Architects or other consultant information. (not limited to drawings, legends, schedules, specifications)

Check all dimensions and site conditions prior to commencement of any work and the procurement of any services, materials, fittings, fabrication or equipment.

Do not scale drawings – refer to figured drawings only. Any discrepancies shall immediately be referred to the Landscape Architect for clarification.

All drawings shall not be reproduced or distributed without prior permission of the Landscape Architect.

WARNING

DIAL BEFORE YOU DIG www.1100.com.au

Services shown on this drawing are approximate only. The exact location is to be confirmed on site by contractor prior to commencement of work.

DATE	REV	AMENDMENTS
3/17/20	A	FOR COORDINATION
04/01/20	B	DESIGN DEVELOPMENT
29/4/20	C	ISSUED FOR TENDER
26/5/20	D	ISSUED FOR TENDER
2/6/20	E	ISSUED FOR TENDER
9/6/20	F	ISSUED FOR TENDER
3/7/20	G	ISSUED FOR TENDER

CONSULTANTS

LYONS ARCHITECTURE
Level 3, 246 Bourke Street
Melbourne, Victoria 3000
Phone: +61 3 9600 2818
Fax: + 61 3 9600 2819
lyons@lyonsarch.com.au

TSA MANAGEMENT
Newcastle
Level 4, 25 Watt Street
Newcastle NSW 2300
T: 02 9276 1485
E hello@tsamgt.com

NORTHROP NEWCASTLE
Suite 4, 215 Pacific Hwy
Charlestown NSW 2290
T 02 4943 1777
F 02 4943 1577
E newcastle@northrop.com.au

GHD - Enabling Works Civil Services
level 9, 180 Lonsdale Street
Melbourne, Victoria
T +61 3 8687 8000

UmowLai - Electrical
Level 4, 10 Yarra Street
South Yarra, Victoria 3141
T +61 3 9249 0288

E melbourne@umowlai.com.au

EJE Architects
412 King Street
NEWCASTLE NSW 2300
T (02) 4929 2353

E mail@eje.com.au

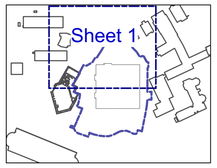

KEY PLAN

NOTE:
WORK OUTSIDE OF SCOPE OF WORKS SHOWN TO ILLUSTRATE INTENT OF FUTURE CAMPUS/STEMM MASTER PLAN/LANDSCAPE STRATEGY FOR STEMM/CAMPUS GREEN PRECINCT

ASPECT Studios™
ASPECT Studios Pty Ltd
Level 4, 160 Queen Street
Melbourne VIC 3000
Australia
T 03 9417 6844
F 03 9417 6855
www.aspect-studios.com
aspectmelbourne@aspect-studios.com
ABN 11 120 219 561

MELBOURNE

CLIENT

University of Newcastle

THE UNIVERSITY OF NEWCASTLE AUSTRALIA

PROJECT

The University of Newcastle, STEMM

DRAWING

FIXTURES & FURNITURE - SHEET 1

DRAWN	CHECKED	SCALE A1	SCALE A3
JW	WS	1:250	1:500

STATUS

ISSUED FOR TENDER

NOT FOR CONSTRUCTION

DRAWING NO.	REVISION
M18045 LA-301	G

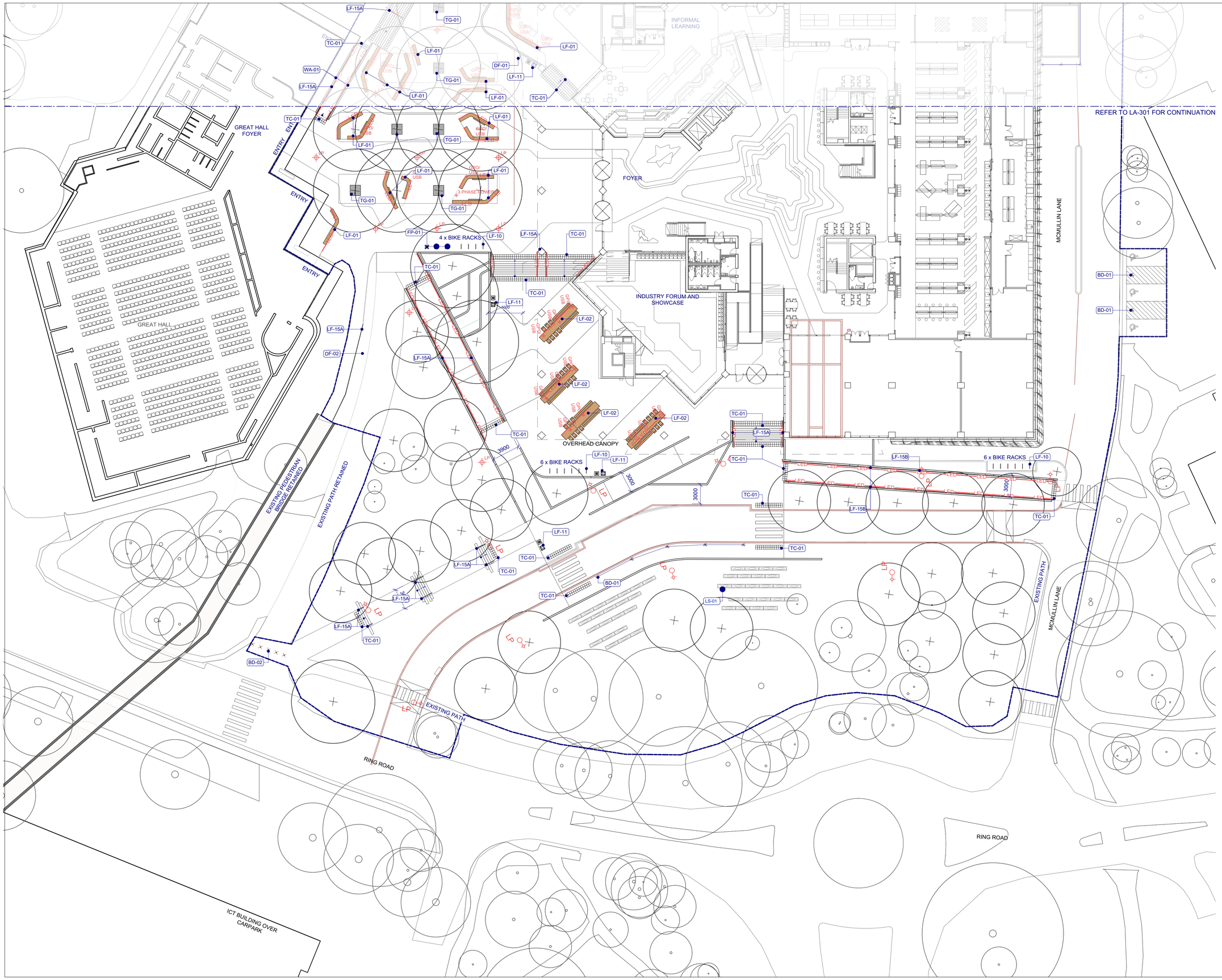

NOTES

These drawings shall be read in conjunction with all relevant information (not limited to legends, schedules, specifications)

These drawings shall be read in conjunction with any Engineers, Architects or other consultant information. (not limited to drawings, legends, schedules, specifications)

Check all dimensions and site conditions prior to commencement of any work and the procurement of any services, materials, fittings, fabrication or equipment.

Do not scale drawings – refer to figured drawings only. Any discrepancies shall immediately be referred to the Landscape Architect for clarification.

All drawings shall not be reproduced or distributed without prior permission of the Landscape Architect.

WARNING

DIAL BEFORE YOU DIG www.1100.com.au ®

Services shown on this drawing are approximate only. The exact location is to be confirmed on site by contractor prior to commencement of work.

DATE	REV	AMENDMENTS
3/17/20	A	FOR COORDINATION
01/04/20	B	DESIGN DEVELOPMENT
29/4/20	C	ISSUED FOR TENDER
26/5/20	D	ISSUED FOR TENDER
2/6/20	E	ISSUED FOR TENDER
3/7/20	F	ISSUED FOR TENDER

CONSULTANTS

LYONS ARCHITECTURE
Level 3, 246 Bourke Street
Melbourne, Victoria 3000
Phone: +61 3 9600 2818
Fax: + 61 3 9600 2819
lyons@lyonsarch.com.au

TSA MANAGEMENT
Newcastle
Level 4, 25 Watt Street
Newcastle NSW 2300
T: 02 9276 1485
E hello@tsamgt.com

NORTHROP NEWCASTLE
Suite 4, 215 Pacific Hwy
Charlestown NSW 2290
T 02 4943 1777
F 02 4943 1577
E newcastle@northrop.com.au

GHD - Enabling Works Civil Services
level 9, 180 Lonsdale Street
Melbourne, Victoria
T +61 3 8687 8000

UmowLai - Electrical
Level 4, 10 Yarra Street
South Yarra, Victoria 3141
T +61 3 9249 0288

E melbourne@umowlai.com.au

EJE Architects
412 King Street
NEWCASTLE NSW 2300
T (02) 4929 2353

E mail@eje.com.au

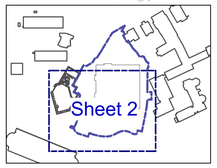

KEY PLAN

NOTE:
WORK OUTSIDE OF SCOPE OF WORKS SHOWN TO ILLUSTRATE INTENT OF FUTURE CAMPUS/STEMM MASTER PLAN/LANDSCAPE STRATEGY FOR STEMM/CAMPUS GREEN PRECINCT

ASPECT Studios™

ASPECT Studios Pty Ltd
Level 4, 160 Queen Street
Melbourne VIC 3000
Australia
T 03 9417 6844
F 03 9417 6855
www.aspect-studios.com
aspectmelbourne@aspect-studios.com
ABN 11 120 219 561

MELBOURNE

CLIENT

University of Newcastle

THE UNIVERSITY OF NEWCASTLE AUSTRALIA

PROJECT

The University of Newcastle, STEMM

DRAWING

FIXTURES & FURNITURE - SHEET 2

DRAWN	CHECKED	SCALE A1	SCALE A3
CR	WS	1:250	1:500

STATUS

ISSUED FOR TENDER

NOT FOR CONSTRUCTION

DRAWING NO.	REVISION
M18045 LA-302	F

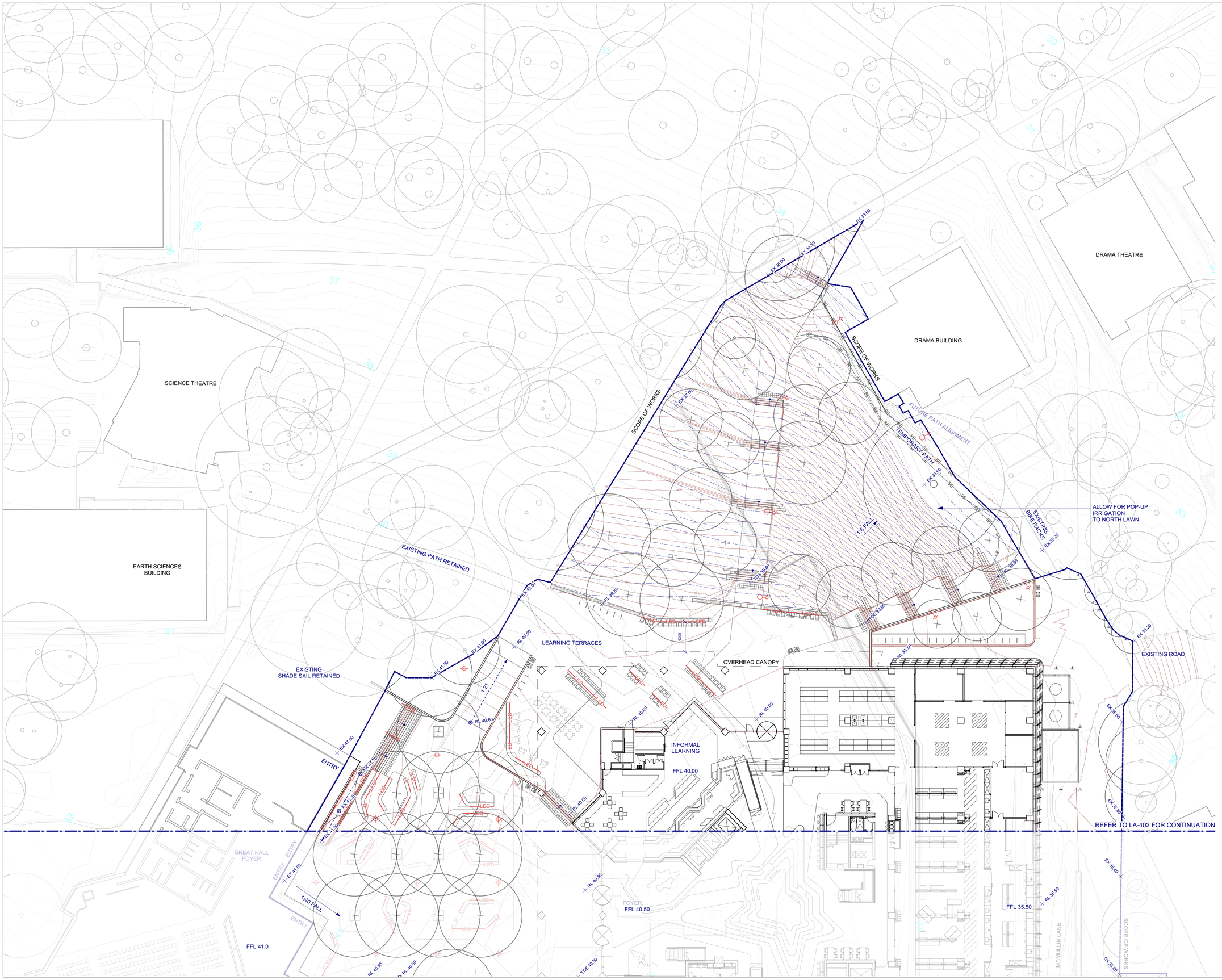

NOTES

These drawings shall be read in conjunction with all relevant information (not limited to legends, schedules, specifications)

These drawings shall be read in conjunction with any Engineers, Architects or other consultant information. (not limited to drawings, legends, schedules, specifications)

Check all dimensions and site conditions prior to commencement of any work and the procurement of any services, materials, fittings, fabrication or equipment.

Do not scale drawings – refer to figured drawings only. Any discrepancies shall immediately be referred to the Landscape Architect for clarification.

All drawings shall not be reproduced or distributed without prior permission of the Landscape Architect.

WARNING

DIAL BEFORE YOU DIG www.1100.com.au

Services shown on this drawing are approximate only. The exact location is to be confirmed on site by contractor prior to commencement of work.

DATE	REV	AMENDMENTS
3/17/20	A	FOR COORDINATION
1/04/20	B	DESIGN DEVELOPMENT
29/4/20	C	ISSUED FOR TENDER
26/5/20	D	ISSUED FOR TENDER
2/6/20	E	ISSUED FOR TENDER
9/6/20	F	ISSUED FOR TENDER
3/7/20	G	ISSUED FOR TENDER

CONSULTANTS

LYONS ARCHITECTURE
Level 3, 246 Bourke Street
Melbourne, Victoria 3000
Phone: +61 3 9600 2818
Fax: + 61 3 9600 2819
lyons@lyonsarch.com.au

TSA MANAGEMENT
Newcastle
Level 4, 25 Watt Street
Newcastle NSW 2300
T: 02 9276 1485
E hello@tsamgt.com

NORTHROP NEWCASTLE
Suite 4, 215 Pacific Hwy
Charlestown NSW 2290
T 02 4943 1777
F 02 4943 1577
E newcastle@northrop.com.au

GHD - Enabling Works Civil Services
level 9, 180 Lonsdale Street
Melbourne, Victoria
T +61 3 8687 8000

UmowLai - Electrical
Level 4, 10 Yarra Street
South Yarra, Victoria 3141
T +61 3 9249 0288

E melbourne@umowlai.com.au

EJE Architects
412 King Street
NEWCASTLE NSW 2300
T (02) 4929 2353

E mail@eje.com.au

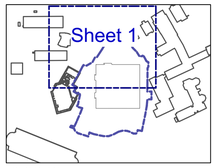

KEY PLAN

NOTE:
WORK OUTSIDE OF SCOPE OF WORKS SHOWN TO ILLUSTRATE INTENT OF FUTURE CAMPUS/STEMM MASTER PLAN/LANDSCAPE STRATEGY FOR STEMM/CAMPUS GREEN PRECINCT

ASPECT Studios™

ASPECT Studios Pty Ltd
Level 4, 160 Queen Street
Melbourne VIC 3000
Australia
T 03 9417 6844
F 03 9417 6855
www.aspect-studios.com
aspectmelbourne@aspect-studios.com
ABN 11 120 219 561

MELBOURNE

CLIENT

University of Newcastle

THE UNIVERSITY OF NEWCASTLE AUSTRALIA

PROJECT

The University of Newcastle, STEMM

DRAWING

GRADING, DRAINAGE & LEVELS - SHEET 1

DRAWN	CHECKED	SCALE A1	SCALE A3
JW	WS	1:250	1:500

STATUS

ISSUED FOR TENDER

NOT FOR CONSTRUCTION

DRAWING NO.	REVISION
M18045 LA-401	G

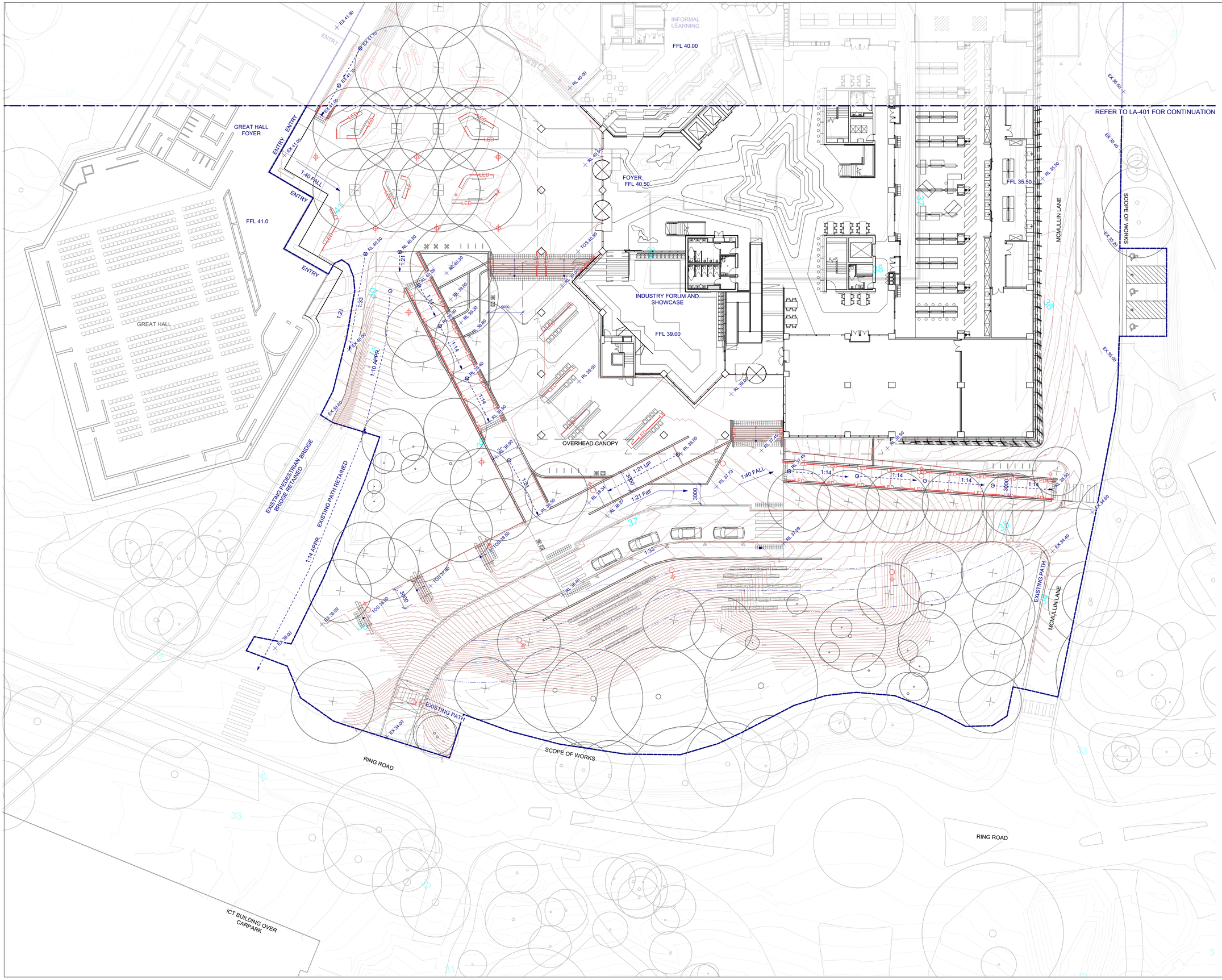

NOTES

These drawings shall be read in conjunction with all relevant information (not limited to legends, schedules, specifications)

These drawings shall be read in conjunction with any Engineers, Architects or other consultant information. (not limited to drawings, legends, schedules, specifications)

Check all dimensions and site conditions prior to commencement of any work and the procurement of any services, materials, fittings, fabrication or equipment.

Do not scale drawings – refer to figured drawings only. Any discrepancies shall immediately be referred to the Landscape Architect for clarification.

All drawings shall not be reproduced or distributed without prior permission of the Landscape Architect.

WARNING

DIAL BEFORE YOU DIG www.1100.com.au ®

Services shown on this drawing are approximate only. The exact location is to be confirmed on site by contractor prior to commencement of work.

DATE	REV	AMENDMENTS
3/17/20	A	FOR COORDINATION
1/4/20	B	DESIGN DEVELOPMENT
29/4/20	C	ISSUED FOR TENDER
26/5/20	D	ISSUED FOR TENDER
2/6/20	E	ISSUED FOR TENDER
3/7/20	F	ISSUED FOR TENDER

CONSULTANTS

LYONS ARCHITECTURE
Level 3, 246 Bourke Street
Melbourne, Victoria 3000
Phone: +61 3 9600 2818
Fax: + 61 3 9600 2819
lyons@lyonsarch.com.au

TSA MANAGEMENT
Newcastle
Level 4, 25 Watt Street
Newcastle NSW 2300
T: 02 9276 1485
E hello@tsamgt.com

NORTHROP NEWCASTLE
Suite 4, 215 Pacific Hwy
Charlestown NSW 2290
T 02 4943 1777
F 02 4943 1577
E newcastle@northrop.com.au

GHD - Enabling Works Civil Services
level 9, 180 Lonsdale Street
Melbourne, Victoria
T +61 3 8687 8000

UmowLai - Electrical
Level 4, 10 Yarra Street
South Yarra, Victoria 3141
T +61 3 9249 0288

E melbourne@umowlai.com.au

EJE Architects
412 King Street
NEWCASTLE NSW 2300
T (02) 4929 2353

E mail@eje.com.au

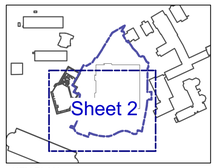

KEY PLAN

NOTE:
WORK OUTSIDE OF SCOPE OF WORKS SHOWN TO ILLUSTRATE INTENT OF FUTURE CAMPUS/STEMM MASTER PLAN/LANDSCAPE STRATEGY FOR STEMM/CAMPUS GREEN PRECINCT

ASPECT Studios™

ASPECT Studios Pty Ltd
Level 4, 160 Queen Street
Melbourne VIC 3000
Australia
T 03 9417 6844
F 03 9417 6855
www.aspect-studios.com
aspectmelbourne@aspect-studios.com
ABN 11 120 219 561

MELBOURNE

CLIENT

University of Newcastle

THE UNIVERSITY OF NEWCASTLE AUSTRALIA

PROJECT

The University of Newcastle, STEMM

DRAWING

GRADING, DRAINAGE & LEVELS - SHEET 2

DRAWN	CHECKED	SCALE A1	SCALE A3
CR	WS	1:250	1:500

STATUS

ISSUED FOR TENDER

NOT FOR CONSTRUCTION

DRAWING NO.	REVISION
M18045 LA-402	F

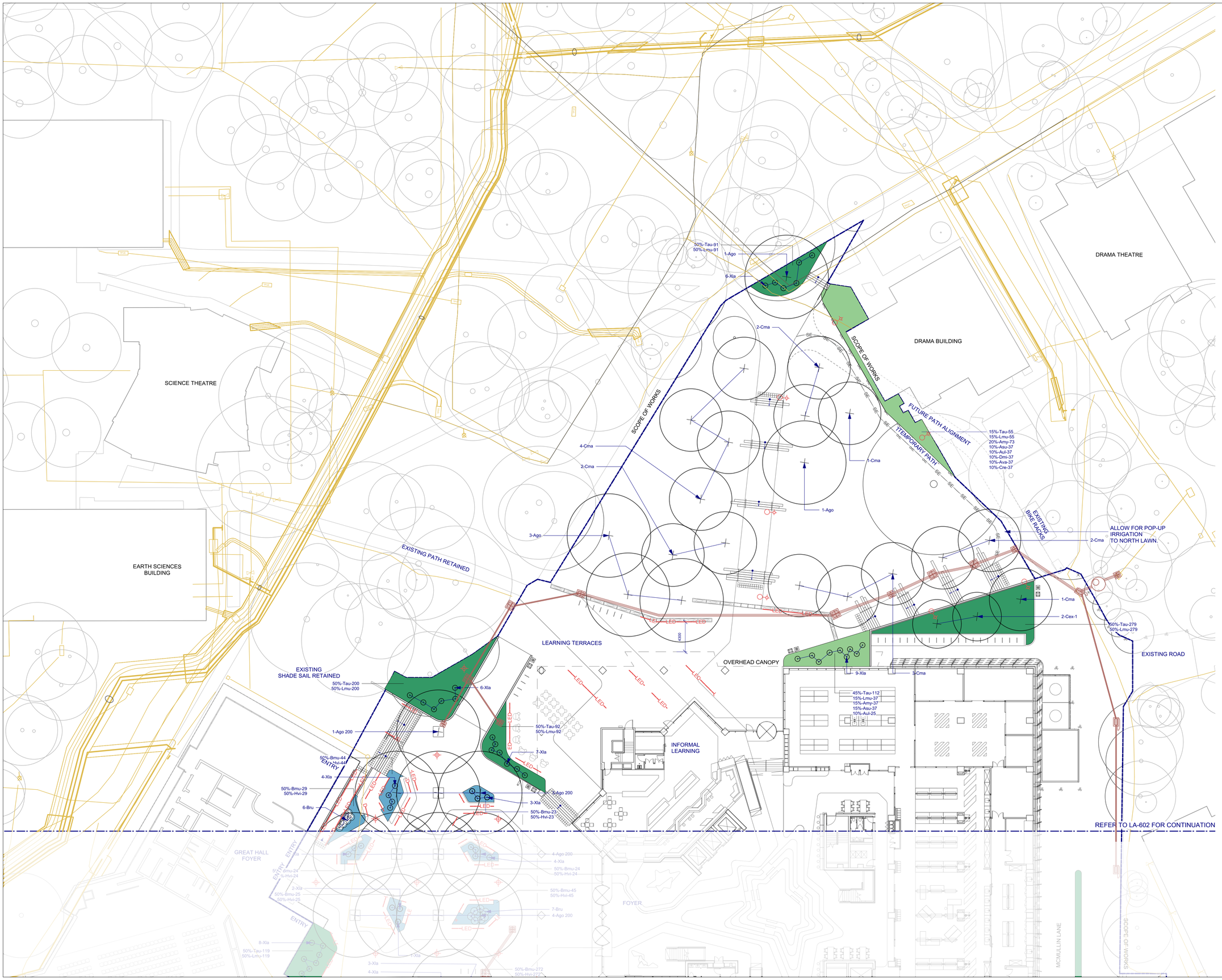

NOTES

These drawings shall be read in conjunction with all relevant information (not limited to legends, schedules, specifications)

These drawings shall be read in conjunction with any Engineers, Architects or other consultant information. (not limited to drawings, legends, schedules, specifications)

Check all dimensions and site conditions prior to commencement of any work and the procurement of any services, materials, fittings, fabrication or equipment.

Do not scale drawings – refer to figured drawings only. Any discrepancies shall immediately be referred to the Landscape Architect for clarification.

All drawings shall not be reproduced or distributed without prior permission of the Landscape Architect.

WARNING

DIAL BEFORE YOU DIG www.1100.com.au

Services shown on this drawing are approximate only. The exact location is to be confirmed on site by contractor prior to commencement of work.

DATE	REV	AMENDMENTS
3/17/20	A	FOR COORDINATION
1/4/20	B	DESIGN DEVELOPMENT
29/4/20	C	ISSUED FOR TENDER
26/5/20	D	ISSUED FOR TENDER
2/6/20	E	ISSUED FOR TENDER
9/6/20	F	ISSUED FOR TENDER
3/7/20	G	ISSUED FOR TENDER

CONSULTANTS

LYONS ARCHITECTURE
Level 3, 246 Bourke Street
Melbourne, Victoria 3000
Phone: +61 3 9600 2818
Fax: + 61 3 9600 2819
lyons@lyonsarch.com.au

TSA MANAGEMENT
Newcastle
Level 4, 25 Watt Street
Newcastle NSW 2300
T: 02 9276 1485
E hello@tsamgt.com

NORTHROP NEWCASTLE
Suite 4, 215 Pacific Hwy
Charlestown NSW 2290
T 02 4943 1777
F 02 4943 1577
E newcastle@northrop.com.au

GHD - Enabling Works Civil Services
level 9, 180 Lonsdale Street
Melbourne, Victoria
T +61 3 8687 8000

UmowLai - Electrical
Level 4, 10 Yarra Street
South Yarra, Victoria 3141
T +61 3 9249 0288
E melbourne@umowlai.com.au

EJE Architects
412 King Street
NEWCASTLE NSW 2300
T (02) 4929 2353
E mail@eje.com.au

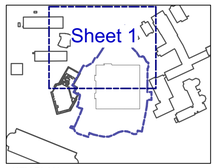

KEY PLAN

NOTE:
WORK OUTSIDE OF SCOPE OF WORKS SHOWN TO ILLUSTRATE INTENT OF FUTURE CAMPUS/STEMM MASTER PLAN/LANDSCAPE STRATEGY FOR STEMM/CAMPUS GREEN PRECINCT

ASPECT Studios™
ASPECT Studios Pty Ltd
Level 4, 160 Queen Street
Melbourne VIC 3000
Australia
T 03 9417 6844
F 03 9417 6855
www.aspect-studios.com
aspectmelbourne@aspect-studios.com
ABN 11 120 219 561
MELBOURNE

CLIENT
University of Newcastle
THE UNIVERSITY OF NEWCASTLE AUSTRALIA

PROJECT
The University of Newcastle, STEMM

DRAWING
PLANTING - SHEET 1

DRAWN	CHECKED	SCALE A1	SCALE A3
JW	WS	1:250	1:500

STATUS
ISSUED FOR TENDER
NOT FOR CONSTRUCTION

DRAWING NO.	REVISION
M18045 LA-601	G

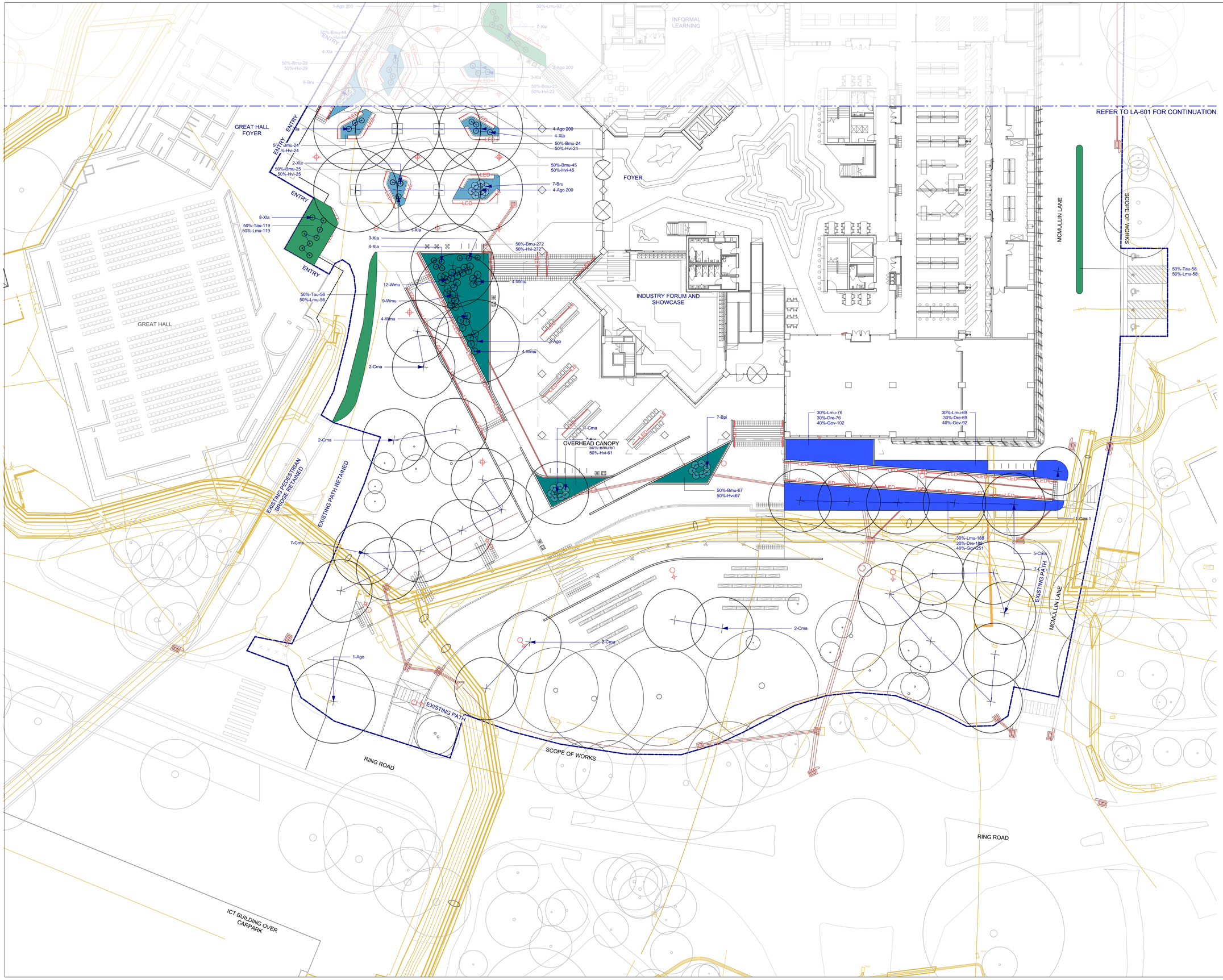

NOTES

These drawings shall be read in conjunction with all relevant information (not limited to legends, schedules, specifications)

These drawings shall be read in conjunction with any Engineers, Architects or other consultant information. (not limited to drawings, legends, schedules, specifications)

Check all dimensions and site conditions prior to commencement of any work and the procurement of any services, materials, fittings, fabrication or equipment.

Do not scale drawings – refer to figured drawings only. Any discrepancies shall immediately be referred to the Landscape Architect for clarification.

All drawings shall not be reproduced or distributed without prior permission of the Landscape Architect.

WARNING

DIAL BEFORE YOU DIG www.1100.com.au

Services shown on this drawing are approximate only. The exact location is to be confirmed on site by contractor prior to commencement of work.

DATE	REV	AMENDMENTS
3/17/20	A	FOR COORDINATION
1/04/20	B	DESIGN DEVELOPMENT
29/4/20	C	ISSUED FOR TENDER
26/5/20	D	ISSUED FOR TENDER
2/6/20	E	ISSUED FOR TENDER
3/7/20	F	ISSUED FOR TENDER

CONSULTANTS

LYONS ARCHITECTURE
Level 3, 246 Bourke Street
Melbourne, Victoria 3000
Phone: +61 3 9600 2818
Fax: + 61 3 9600 2819
lyons@lyonsarch.com.au

TSA MANAGEMENT
Newcastle
Level 4, 25 Watt Street
Newcastle NSW 2300
T: 02 9276 1485
E hello@tsamgt.com

NORTHROP NEWCASTLE
Suite 4, 215 Pacific Hwy
Charlestown NSW 2290
T 02 4943 1777
F 02 4943 1577
E newcastle@northrop.com.au

GHD - Enabling Works Civil Services
level 9, 180 Lonsdale Street
Melbourne, Victoria
T +61 3 8687 8000

UmowLai - Electrical
Level 4, 10 Yarra Street
South Yarra, Victoria 3141
T +61 3 9249 0288

E melbourne@umowlai.com.au

EJE Architects
412 King Street
NEWCASTLE NSW 2300
T (02) 4929 2353

E mail@eje.com.au

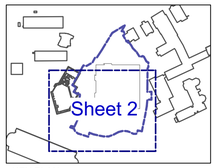

KEY PLAN

NOTE:
WORK OUTSIDE OF SCOPE OF WORKS SHOWN TO ILLUSTRATE INTENT OF FUTURE CAMPUS/STEMM MASTER PLAN/LANDSCAPE STRATEGY FOR STEMM/CAMPUS GREEN PRECINCT

ASPECT Studios™

ASPECT Studios Pty Ltd
Level 4, 160 Queen Street
Melbourne VIC 3000
Australia
T 03 9417 6844
F 03 9417 6855
www.aspect-studios.com
aspectmelbourne@aspect-studios.com
ABN 11 120 219 561

MELBOURNE

CLIENT

University of Newcastle

THE UNIVERSITY OF NEWCASTLE AUSTRALIA

PROJECT

The University of Newcastle, STEMM

DRAWING

PLANTING - SHEET 2

DRAWN	CHECKED	SCALE A1	SCALE A3
JW	WS	1:250	1:500

STATUS

ISSUED FOR TENDER

NOT FOR CONSTRUCTION

DRAWING NO.	REVISION
M18045 LA-602	F