

# JOHN HUNTER HEALTH & INNOVATION PRECINCT

## STATE SIGNIFICANT DEVELOPMENT APPLICATION LANDSCAPE ARCHITECTURE

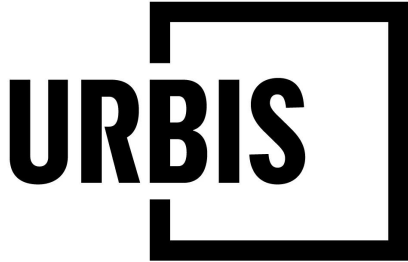

Level 8, Angel Place, 123 Pitt Street | Sydney NSW 2000  
Australia | +61 2 8233 9900  
URBIS Pty Ltd | ABN 50 105 256 228

CLIENT



KEY PLAN



### LANDSCAPE PACKAGE / DRAWING REGISTER

DRAWING NUMBER	DRAWING TITLE	REVISION
LD_00-A00 XX-00	COVER SHEET	F
LD_00-A10 XX-01	LEGEND SHEET	E
LD_00-A10 XX-02	PLANTING SCHEDULE STREETScape	D
LD_00-A10 XX-03	PLANTING SCHEDULE ARRIVAL & ROOFTOPS	C
LD_00-A10-XX-04	PLANTING SCHEDULE COURTYARDS & INTERNAL	C
LD_00-B01 NL-01	SHEET SPLIT SITE RELATED	F
LD_B0-B20 NL-00	JHH ARRIVAL FORECOURT	C
LD_B0-B20 NL-X0	OVERALL ZONAL PLAN	F
LD_B0-B20 NL-X1	TREE REMOVAL PLAN	D
LD_B0-B60 NL-X1	SITE WIDE LANDSCAPE PLAN	D
LD_B0-B61 NL-01	ARRIVAL FORECOURT SECTIONS	C
LD_BA-B20 00-20	ASB BUILDING LEVEL 00	D
LD_BA-B20 01-20	ASB BUILDING LEVEL 01	D
LD_BA-B20 02-20	ASB BUILDING LEVEL 02	D
LD_BA-B20 03-20	ASB BUILDING LEVEL 03	D
LD_BA-B20 04-20	ASB BUILDING LEVEL 04	D
LD_BA-B20 05-20	ASB BUILDING LEVEL 05	C
LD_BA-B20 06-20	ASB BUILDING LEVEL 06	C
LD_BA-B20 B1-20	ASB BUILDING LEVEL B1	D
LD_BA-B20 B2-20	ASB BUILDING LEVEL B2	D
LD_BA-B20 B3-20	ASB BUILDING LEVEL B3	D
LD_BA-B20 B4-20	ASB BUILDING LEVEL B4	D
LD_BA-B60 00-01	ASB LEVEL 00 COURTYARD SOIL VOLUME DIAGRAM	D
LD_BA-B60 01-01	ELEVATED GARDEN SOIL VOLUME DIAGRAM	E
LD_BA-B60 01-02	ASB LEVEL 01 COURTYARD SOIL VOLUME DIAGRAM	D
LD_BA-B60 03-01	ELEVATED GARDEN - ROOF SOIL VOLUME DIAGRAM	C
LD_BA-B60 04-01	ASB LEVEL 04 COURTYARD SOIL VOLUME DIAGRAM	C
LD_BA-B60 NL-00	ARRIVAL FORECOURT SOIL VOLUME DIAGRAM	C
LD_BA-B61 00-01	ASB BUILDING LEVEL 00 COURTYARD SECTIONS	D
LD_BA-B61 00-02	ASB BUILDING LEVEL 00 ED ARRIVAL SECTION	C
LD_BA-B61 01-01	ASB BUILDING LEVEL 01 COURTYARD SECTIONS	D
LD_BA-B61 01-02	ASB BUILDING LEVEL 01 ELEVATED GARDEN SECTIONS	C
LD_BA-B61 04-01	ASB BUILDING LEVEL 04 COURTYARD SECTIONS	D
LD_BJ-B20 02-30	JHH BUILDING LEVEL 02	C
LD_BJ-B20 03-30	JHH BUILDING LEVEL 03	C
LD_BJ-B60 03-01	JHH COURTYARD #01 SOIL VOLUME DIAGRAM	C
LD_BJ-B60 03-02	JHH COURTYARD #02 SOIL VOLUME DIAGRAM	C
LD_BJ-B60 03-03	JHH COURTYARD #03 SOIL VOLUME DIAGRAM	C
LD_BJ-B61 03-01	JHH BUILDING LEVEL 03 COURTYARD 1 SECTIONS	C
LD_BJ-B61 03-02	JHH BUILDING LEVEL 03 COURTYARD 2 SECTIONS	C
LD_BJ-B61 03-03	JHH BUILDING LEVEL 03 COURTYARD 3 SECTIONS	C

**DISCLAIMER**  
Copyright by Urbis Pty Ltd. This drawing or parts thereof may not be reproduced for any purpose or used for another project without the consent of Urbis other than reproduction for the purposes of actual ordering, supply, installation or construction. This drawing must be read in conjunction with all relevant contracts, schedules, specifications, drawings and any other issued written instructions. Do not scale from drawings. Written figured dimensions take preference to scaled dimension and must be verified on site before proceeding with any work. All discrepancies must be referred to the superintendent for a written decision prior to ordering, supply or installation. Urbis must be notified in writing of any discrepancies.

### GENERAL NOTES

- THE PLAN MUST BE READ IN CONJUNCTION WITH THE SPECIFICATION WHICH ALSO CONTAINS THE SCHEDULE OF LANDSCAPE WORKS AND PLANT SCHEDULE.
- ALL DRAWINGS ARE TO BE READ IN CONJUNCTION WITH THE ASSOCIATED DRAWINGS BY OTHER CONSULTANTS, e.g. ENGINEERS.
- DO NOT SCALE FROM DRAWING PACKAGE, USE NOMINATED DIMENSIONS AND LEVELS
- REFER TO THE TREE PROTECTION PLAN (AND POTENTIAL TREE ASSESSMENT REPORT) FOR DETAILS OF EXISTING TREES TO BE REMOVED, RETAINED OR TRANSPLANTED
- THE CONTRACTOR MUST REFER ANY DISCREPANCIES TO THE SUPERINTENDENTS REPRESENTATIVE BEFORE PROCEEDING WITH WORKS
- LOCATE AND PROTECT ALL UNDERGROUND SERVICES PRIOR TO EXCAVATION. MAKE GOOD ALL DAMAGE
- THESE DRAWINGS ARE TO BE PRINTED IN COLOUR
- FOR LEGEND REFER TO LEGEND SHEET LD\_00-A10 XX-01
- FOR DETAILED DESCRIPTION OF EACH LANDSCAPE AREA REFER TO LANDSCAPE AREAS SCHEDULE
- NUMBERS ON LANDSCAPE AREAS ARE REFERRING TO THE LANDSCAPE SPACE INDEX
- IRRIGATION DESIGN TO BE DEVELOPED AND COORDINATED AT DESIGN DEVELOPMENT

F	SSDA ISSUE	PM	PJ	09/08/2021
E	ECI TENDER	MK	PJ	16/07/2021
D	100% SCHEMATIC DESIGN	MK	PJ	08/04/2021
C	100% DRAFT SD ISSUE	SP	PJ	26/03/2021
B	75% SD ISSUE	MK	PJ	29/01/2021
A	50% SD ISSUE	MK	PJ	14/12/2020
REV	DESCRIPTION	DWN	CHK	DATE

PROJECT NAME & ADDRESS  
**JOHN HUNTER  
HEALTH &  
INNOVATION  
PRECINCT**  
Lookout Rd, New Lambton Heights, NSW 2305

PROJECT DIRECTOR:

DRAWING TITLE  
**COVER SHEET**

ISSUE PROJECT NO.  
SSDA P0012689  
SCALE  
N.T.S

DRAWING NO. REVISION  
LD\_C0-A00 XX-00 F



PLOT DATE: 12/05/2021 7:34:59 AM

PATH: C:\1 Revit Local\2007\2009\_John Hunter Hospital\_SSDA\_RV720(Local).rvt

GENERAL LEGEND

EXTENT OF WORKS LINE

SITE BOUNDARY

EXPANSION JOINT

FINISHED FLOOR LEVEL

TOP OF WALL LEVEL

TOP OF MOUND LEVEL

STEPS & CONCRETE SEATING

TABLE & BENCH SEATING

GARDEN WALL

KERB PLANTER WALL

CORTEN WALL

PROPOSED SMALL SIZED TREE (6-8m MATURE HEIGHT)

PROPOSED MEDIUM SIZED TREE (8-12m MATURE HEIGHT)

SITEWIDE LEGEND

NATIVE BUSHLAND PLANTING

SMOOTH-BARKED APPLE - RED BLOODWOOD OPEN FOREST SEEDING MIX A - SEEDING (100%)

SMOOTH-BARKED APPLE SYDNEY PEPPERMINT TURPENTINE FOREST SEEDING MIX A1 - SEEDING (75%) - TUBE STOCK (25%) AND SCATTERED TREES AS SHOWN

SMOOTH-BARKED APPLE SYDNEY PEPPERMINT TURPENTINE FOREST SEEDING MIX A2 - SEEDING (65%) - TUBE STOCK (35%) AND SCATTERED TREES AS SHOWN

APZ BUFFER PLANTING

APZ PLANTING SMOOTH-BARKED APPLE - RED BLOODWOOD OPEN FOREST - SEEDING (100%) - GRASSES ONLY

APZ PLANTING SMOOTH-BARKED APPLE - RED BLOODWOOD OPEN FOREST - SEEDING (90%) - SHRUB TUBESTOCK (10%) AND SCATTERED TREES AS SHOWN

BIORETENTION PLANTING TREES, SEEDING AND TUBESTOCK TO BASIN, SCATTERED SHRUBS AND TREES E.G. EUCALYPTUS UMBRA, CAREX APPRESSA, ISOLEPSIS NODOSA

EXTENT OF SELECTIVE TREE CLEARANCE FOR APZ REFER TO BUSHFIRE REPORT

ARRIVAL FORECOURT, ED ARRIVAL, NORTHERN ARRIVAL LEGEND

INSITU CONCRETE PAVEMENT

INSITU CONCRETE PAVEMENT (COLOURED)

FORECOURT PRECAST CONCRETE PAVER 50mm THICK REINFORCED PAVER, 80mm THICK TO RAISED THRESHOLDS/ CROSSING FINISH, 50% SHOT-BLASTED, 50% EXFOLIATED, 4 COLOURS TO PATTERNED LAYOUT, TYPE TBC.

BASALT ROCK 100mm THICK BASALT ROCK WITH 20% (min) CRUSHED GREEN GLASS TO STAINLESS STEEL EDGE, ALLOW LARGE AND MEDIUM AGGREGATE, COLOUR AND TYPE TBC

EXISTING CONCRETE PAVEMENT

GRASSCRETE PAVERS REINFORCED CELLULAR IN-SITU CONCRETE WITH SOIL AND GRASS SEEDING

GARDEN BED (SHADE TOLERANT) SHADE TOLERANT PLANTING IN BASALT ROCK GRAVEL MULCH - REFER TO PLANT SCHEDULE MIN. 350mm MOUNDING TO 600mm SOIL DEPTH, PREMIUM GARDEN SOIL MIX, GEOFABRIC FILTER AND DRAINAGE LAYER ON WATER PROOFING MEMBRANE WHERE APPLICABLE

GARDEN BED MASS PLANTING TO GARDEN BED AREAS - REFER TO PLANT SCHEDULE, MIN 500mm TO 1200mm SOIL DEPTH, PREMIUM GARDEN SOIL MIX, GEOFABRIC FILTER AND DRAINAGE LAYER ON WATER PROOFING MEMBRANE WHERE APPLICABLE

EXISTING PLANTING

ELEVATED GARDEN & COURTYARDS

GARDEN BED MASS PLANTING TO GARDEN BED AREAS - REFER TO PLANT SCHEDULE, MIN 500mm TO 1200mm SOIL DEPTH, PREMIUM GARDEN SOIL MIX, GEOFABRIC FILTER AND DRAINAGE LAYER ON WATER PROOFING MEMBRANE WHERE APPLICABLE.

TURF MIN. 300mm SOIL DEPTH, PREMIUM GARDEN SOIL MIX, GEOFABRIC FILTER AND DRAINAGE LAYER ON WATER PROOFING MEMBRANE.

CONCOURSE PRECAST CONCRETE PAVER 70mm THICK REINFORCED PEDESTAL PAVER, FINISH: SHOT-BLASTED, COLOURS AND TYPE TBC

COURTYARD PRECAST CONCRETE PAVER 70mm THICK REINFORCED PEDESTAL PAVER, FINISH: SHOT-BLASTED, 4 COLOURS TO PATTERNED LAYOUT AND TYPE TBC

TIMBER DECK FSC HARDWOOD CERTIFIED TIMBER

CONCOURSE PRECAST CONCRETE SMALL PAVER 40mm THICK PAVER TO PEDESTAL PANEL SUPPORT TILES, FINISH: SHOT-BLASTED, COLOURS AND TYPE TBC

CONCOURSE BOUND GRAVEL PAVING 25mm THICK RESIN BOUND STONE PAVING TO PEDESTAL PANEL SUPPORT TILES, COLOUR AND TYPE TBC

COURTYARD EXPOSED AGGREGATE PAVING 70mm THICK REINFORCED PEDESTAL PAVER EXPOSED AGGREGATE LOOK, FINISH: SHOT-BLASTED, COLOURS AND TYPE TBC

FLAGSTONE PAVER 50mm BLUESTONE CRAZY PAVE, FINISH: SAW CUT, COLOURS AND TYPE TBC

FLAGSTONE IN GRAVEL 50mm BLUESTONE PAVE, FINISH: SAW CUT, COLOURS AND TYPE TBC, GRAVEL: BASALT ROCK

BASALT ROCK 100mm THICK BASALT ROCK WITH 20% (min) CRUSHED GREEN GLASS TO STAINLESS STEEL EDGE, ALLOW LARGE AND MEDIUM AGGREGATE, COLOUR AND TYPE TBC

ARTIFICIAL TURF PRESTIGE 40mm THICK

POT PLANTERS VARIOUS SIZES

ROOFS & FACADES

SEDUM GREEN ROOF 100mm SOIL DEPTH, GEOFABRIC FILTER AND DRAINAGE CELL TO WATER PROOFING MEMBRANE

PATTERNED GRAVEL ROOF GRAVELS TO BE PROVIDED IN DIFFERENT SIZES AND COLOURS TO PROVIDE DISTINCT PATTERNS

FACADE PLANTER 500mm SOIL DEPTH, GEOFABRIC FILTER AND DRAINAGE CELL TO WATER PROOFING MEMBRANE



Level 8, Angel Place, 123 Pitt Street | Sydney NSW 2000  
Australia | +61 2 8233 9900  
URBIS Pty Ltd | ABN 50 105 256 228

CLIENT



KEY PLAN

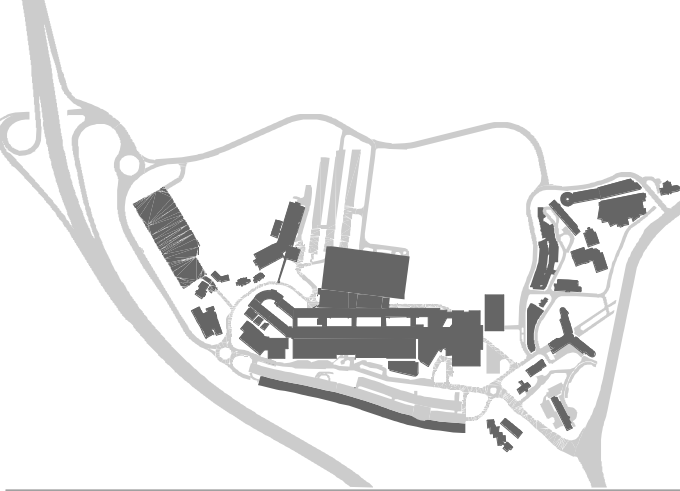

**DISCLAIMER**  
*Copyright by Urbis Pty Ltd. This drawing or parts thereof may not be reproduced for any purpose or used for another project without the consent of Urbis other than reproduction for the purposes of actual ordering, supply, installation or construction. This drawing must be read in conjunction with all relevant contracts, schedules, specifications, drawings and any other issued written instructions. Do not scale from drawings. Written figured dimensions take preference to scaled dimension and must be verified on site before proceeding with any work. All discrepancies must be referred to the superintendent for a written decision prior to ordering, supply or installation. Urbis must be notified in writing of any discrepancies.*

GENERAL NOTES

1. THE PLAN MUST BE READ IN CONJUNCTION WITH THE SPECIFICATION WHICH ALSO CONTAINS THE SCHEDULE OF LANDSCAPE WORKS AND PLANT SCHEDULE.
1. ALL DRAWINGS ARE TO BE READ IN CONJUNCTION WITH THE ASSOCIATED DRAWINGS BY OTHER CONSULTANTS, e.g. ENGINEERS.
2. DO NOT SCALE FROM DRAWING PACKAGE, USE NOMINATED DIMENSIONS AND LEVELS
3. REFER TO THE TREE PROTECTION PLAN (AND POTENTIAL TREE ASSESSMENT REPORT) FOR DETAILS OF EXISTING TREES TO BE REMOVED, RETAINED OR TRANSPLANTED
5. THE CONTRACTOR MUST REFER ANY DISCREPANCIES TO THE SUPERINTENDENTS REPRESENTATIVE BEFORE PROCEEDING WITH WORKS
6. LOCATE AND PROTECT ALL UNDERGROUND SERVICES PRIOR TO EXCAVATION. MAKE GOOD ALL DAMAGE
7. THESE DRAWINGS ARE TO BE PRINTED IN COLOUR
8. FOR LEGEND REFER TO LEGEND SHEET LD\_00-A10 XX-01
9. FOR DETAILED DESCRIPTION OF EACH LANDSCAPE AREA REFER TO LANDSCAPE AREAS SCHEDULE
10. NUMBERS ON LANDSCAPE AREAS ARE REFERRING TO THE LANDSCAPE SPACE INDEX
11. IRRIGATION DESIGN TO BE DEVELOPED AND COORDINATED AT DESIGN DEVELOPMENT

B	100% SSDA ISSUE	MK	PJ	13/05/2021
A	100% SSDA ISSUE	MK	PJ	23/04/2021
REV	DESCRIPTION	DWN	CHK	DATE

PROJECT NAME & ADDRESS  
**JOHN HUNTER HEALTH & INNOVATION PRECINCT**  
Lookout Rd, New Lambton Heights, NSW 2305

PROJECT DIRECTOR:

DRAWING TITLE  
**LEGEND SHEET**

ISSUE PROJECT NO.  
SSDA P0012689  
SCALE  
N.T.S

DRAWING NO. REVISION  
LD\_C0-A10 XX-01 B



PLANTING SCHEDULE SITEWIDE & ASB ARRIVAL

SITE WIDE NORTHERN ARRIVAL LANDSCAPE					
SEEDING MIX A1 & A2 - SMOOTH-BARKED APPLE - SYDNEY PEPPERMINT - TURPENTINE FOREST					
AREA- 8256.30 m2					
PLANT CODE	BOTANICAL NAME	COMMON NAME	MATURE HEIGHT AND SPREAD	CONTAINER SIZE	PLANTS PER M2
TREES					
ANG cos	Angophora costata	Smooth-Barked Apple	25m x 15m	100L, 200L, 400L	as shown
EUC gle	Eucalyptus globulus	White Stringybark	20m x 15m	100L, 200L	as shown
EUC pip	Eucalyptus pipera	Sydney Peppermint	20m x 15m	100L, 200L, 400L	as shown
SYN glo	Syncaesia glomulifera	Turpentine	18m x 8m	100L	as shown
ALL ter	Allocasuarina torulosa	Forest Oak	10m x 7m	100L, 200L	as shown
SHRUBS					
ACA myr	Acacia myrtilloides	Red-Stemmed Wattle	3m x 3.0m	300mm	0.5
BAN spi	Banksia spinulosa	Hairpin Banksia	3m x 2.5m	300mm	0.5
BRE ubi	Beyrinia oblongifolia	Coffee Bush	3m x 3m	300mm	1
DAV uli	Dacrydium ulicifolia	Gorse Bitter Pea	2m x 1m	300mm	0.3
DOD in	Dodonaea integrata	Large-Leaf Hop Bush	3m x 2m	300mm	1
LEP pol	Leptospermum polygalifolium	Lemon Scented Tea Tree	3m x 2m	300mm	1
LEU lan	Leucopogon lanceolatus	Lance-leaved bearded heath	2m x 1m	300mm	0.5
ZTE are	Zieria verticillata subsp. verticillata	Sandfly Zieria	2m x 1m	300mm	0.1
GRASSES & GROUNDCOVERS					
DIA ros	Dianella caerulea var. produrata	Blue Flax Lily	1m x 2m	150mm	4
DIC rap	Dichondra repens	Kidney Weed	0.15m x 1.8m	150mm	4
ENT ar	Entolasia stricta	Wiry Parrot	0.50m x 0.30m	150mm	2
IMP cyl	Imperata cylindrica	Blady grass	1.0m x 0.3m	150mm	1
MIC ar	Microseris alpestris	Wheeping Rice Grass	0.30m x 0.50m	150mm	2
PHS pur	Phacelia purpureoalba	Whiteland	0.20m x 2m	150mm	1
VIO hed	Viola hederacea	Hy-leaved Violet	0.15m x 1m	150mm	4
XAN lat	Xanthorrhoea latifolia	Grass Tree	2m x 1.5m	150mm	2

SITE WIDE WESTERN ROAD LANDSCAPE					
SEEDING MIX A2 - SEEDING (65%), TUBESTOCK (35%) & TREES SMOOTH-BARKED APPLE - SYDNEY PEPPERMINT - TURPENTINE FOREST					
AREA- 6521.04 m2					
PLANT CODE	BOTANICAL NAME	COMMON NAME	MATURE HEIGHT AND SPREAD	CONTAINER SIZE	PLANTS PER M2
TREES					
ANG cos	Angophora costata	Smooth-Barked Apple	25m x 15m	100L, 200L	as shown
EUC gle	Eucalyptus globulus	White Stringybark	20m x 15m	100L	as shown
EUC pip	Eucalyptus pipera	Sydney Peppermint	20m x 15m	100L, 200L	as shown
SYN glo	Syncaesia glomulifera	Turpentine	18m x 8m	100L	as shown
ALL ter	Allocasuarina torulosa	Forest Oak	10m x 7m	100L	as shown
SHRUBS					
ACA myr	Acacia myrtilloides	Red-Stemmed Wattle	3m x 3.0m	300mm	0.5
BAN spi	Banksia spinulosa	Hairpin Banksia	3m x 2.5m	300mm	0.5
BRE ubi	Beyrinia oblongifolia	Coffee Bush	3m x 3m	300mm	1
DAV uli	Dacrydium ulicifolia	Gorse Bitter Pea	2m x 1m	300mm	0.3
DOD in	Dodonaea integrata	Large-Leaf Hop Bush	3m x 2m	300mm	1
LEP pol	Leptospermum polygalifolium	Lemon Scented Tea Tree	3m x 2m	300mm	1
LEU lan	Leucopogon lanceolatus	Lance-leaved bearded heath	2m x 1m	300mm	0.5
ZTE are	Zieria verticillata subsp. verticillata	Sandfly Zieria	2m x 1m	300mm	0.1
GRASSES & GROUNDCOVERS					
DIA ros	Dianella caerulea var. produrata	Blue Flax Lily	1m x 2m	150mm	4
DIC rap	Dichondra repens	Kidney Weed	0.15m x 1.8m	150mm	4
ENT ar	Entolasia stricta	Wiry Parrot	0.50m x 0.30m	150mm	2
IMP cyl	Imperata cylindrica	Blady grass	1.0m x 0.3m	150mm	1
MIC ar	Microseris alpestris	Wheeping Rice Grass	0.30m x 0.50m	150mm	2
PHS pur	Phacelia purpureoalba	Whiteland	0.20m x 2m	150mm	1
VIO hed	Viola hederacea	Hy-leaved Violet	0.15m x 1m	150mm	4
XAN lat	Xanthorrhoea latifolia	Grass Tree	2m x 1.5m	150mm	2

SITE WIDE NORTHERN ROAD AND FIRE ACCESS LANDSCAPE					
SEEDING MIX A - SEEDING 100% - SMOOTH-BARKED APPLE - RED BLOODWOOD OPEN FOREST					
AREA- 26712.20 m2					
PLANT CODE	BOTANICAL NAME	COMMON NAME	MATURE HEIGHT AND SPREAD	CONTAINER SIZE	PLANTS PER M2
SHRUBS					
ACA ter	Acacia terminalis	Sunshine Wattle	3m x 2m	Seeding	0.01 grams
ACA uli	Acacia ulicifolia	Prickly Moses	2m x 2m	Seeding	0.01 grams
BAN spi	Banksia spinulosa	Hairpin Banksia	3m x 2.5m	Seeding	0.01 grams
LEP in	Leptospermum inermium	Slender Tea-tree	6m x 1.4m	Seeding	0.01 grams
LOM lat	Lomatia latifolia	Wild Parsley	6m x 3m	Seeding	0.01 grams
PER lev	Persea levea	Broad-Leaved Geebung	3m x 1m	Seeding	0.01 grams
PER in	Persea intrans	Narrow-Leaved Geebung	3m x 0.7m	Seeding	0.01 grams
PUL auc	Pultanea australis	Large-flower Bush-pea	1.5m x 2m	Seeding	0.01 grams
PTT und	Phytolophum undulatum	Sweet Pittosporum	12m x 7m	Seeding	0.01 grams
XAN lat	Xanthorrhoea latifolia	Grass Tree	2m x 1.5m	Seeding	0.01 grams
TET jun	Tetratheca juncea	Black-eyed Susan	0.5m x 0.3m	Seeding	0.01 grams
GRASSES & GROUNDCOVERS					
ENT ar	Entolasia stricta	Wiry Parrot	0.50m x 0.30m	Seeding	0.01 grams
IMP cyl	Imperata cylindrica	Blady grass	1.0m x 0.3m	Seeding	0.01 grams
THE auc	Themeda australis	Kangaroo Grass	1m x 0.5m	Seeding	0.01 grams
PTE auc	Phendium esculentum	Blackberry Fern	2m x 1.2m	Seeding	0.01 grams
LOM lat	Lomatia latifolia	Twisted Manrush	0.50m x 0.50m	Seeding	0.01 grams

NOTE: Trees as shown - Large tree pot sizes to be dispensed evenly throughout the area.

SITE WIDE BIO RETENTION LANDSCAPE					
TREES, SEEDING (75%) & TUBESTOCK (25%)					
AREA- 3067.63 m2					
PLANT CODE	BOTANICAL NAME	COMMON NAME	MATURE HEIGHT AND SPREAD	CONTAINER SIZE	PLANTS PER M2
TREES					
ANG cos	Angophora costata	Smooth-Barked Apple	25m x 15m	400L	as shown
COR gum	Corymbia gummifera	Red Bloodwood	30m x 10m	400L	as shown
EUC pip	Eucalyptus pipera	Brown Stringybark	20m x 10m	100L	as shown
EUC gle	Eucalyptus globulus	White Stringybark	20m x 15m	400L	as shown
EUC jun	Eucalyptus juncea	Grey Gum	25m x 10m	100L	as shown
SYN glo	Syncaesia glomulifera	Turpentine	18m x 8m	100L	as shown
ALL ter	Allocasuarina torulosa	Forest Oak	10m x 7m	400L	as shown
GRASSES & GROUNDCOVERS					
BAL jun	Baumea juncea	Burn Twig Rush	1.0m x 1.0m	Seeding and 50mm Tubestock	0.01 grams / 6
CAR app	Carex appressa	Blundie	1.0m x 1.0m	Seeding and 50mm Tubestock	0.01 grams / 6
GAH sce	Gahnia scabrata	Red-fruit saw-edge	2.0m x 2.0m	Seeding and 50mm Tubestock	0.01 grams / 0.5
IMP cyl	Imperata cylindrica	Blady Grass	1.0m x 0.3m	Seeding and 50mm Tubestock	0.01 grams / 4
ISO mod	Isoplepis nodosa	Koolbilly Club Rush	1.0m x 2m	Seeding and 50mm Tubestock	0.01 grams / 0.5
JUN uli	Junrus ulicifolia	Tassel Sedge	1.0m x 1.0m	Seeding and 50mm Tubestock	0.01 grams / 1
LOM lat	Lomatia latifolia	Spiry-head-mat-rush	1.2m x 1.0m	Seeding and 50mm Tubestock	0.01 grams / 1
GRASSES & GROUNDCOVERS THAT FALL IN APZ ZONE					
LOM lat	Lomatia latifolia	Lomatia Tanka	0.60m x 0.60m	Seeding and 50mm Tubestock	0.01 grams / 0.5
LOM nra	Lomatia nra	Lomatia Nyala	0.60m x 0.60m	Seeding and 50mm Tubestock	0.01 grams / 0.5
LOM lat	Lomatia latifolia	Lomatia longifolia	0.70m x 0.70m	Seeding and 50mm Tubestock	0.01 grams / 0.5
LJR jun	Liriodendron juncea	Liriodendron	0.50m x 0.50m	Seeding and 50mm Tubestock	0.01 grams / 1
LJR lat	Liriodendron latifolia	Liriodendron	0.50m x 0.50m	Seeding and 50mm Tubestock	0.01 grams / 0.5
LJR auc	Liriodendron australis	Liriodendron	0.50m x 0.50m	Seeding and 50mm Tubestock	0.01 grams / 1
CAR gle	Carex glauca	Carex glauca	0.30m x 2m	Seeding and 50mm Tubestock	0.01 grams / 1
DIA ros	Dianella caerulea var. produrata	Blue Flax Lily	0.20m x 2m	Seeding and 50mm Tubestock	0.01 grams / 0.5
ENT ar	Entolasia stricta	Wiry Parrot	0.50m x 0.30m	Seeding	0.01 grams
IMP cyl	Imperata cylindrica	Blady grass	1.0m x 0.3m	Seeding	0.01 grams
THE auc	Themeda australis	Kangaroo Grass	1m x 0.5m	Seeding	0.01 grams
PTE auc	Phendium esculentum	Blackberry Fern	2m x 1.2m	Seeding	0.01 grams
LOM lat	Lomatia latifolia	Twisted Manrush	0.50m x 0.50m	Seeding	0.01 grams

APZ PLANTING					
TREES, SEEDING & TUBESTOCK - SMOOTH-BARKED APPLE - RED BLOODWOOD OPEN FOREST					
AREA- 27240.5 m2					
PLANT CODE	BOTANICAL NAME	COMMON NAME	MATURE HEIGHT AND SPREAD	CONTAINER SIZE	PLANTS PER M2
TREES					
ANG cos	Angophora costata	Smooth-Barked Apple	25m x 15m	100L	as shown
COR gum	Corymbia gummifera	Red Bloodwood	30m x 10m	100L	as shown
EUC pip	Eucalyptus pipera	Brown Stringybark	20m x 10m	100L	as shown
EUC gle	Eucalyptus globulus	White Stringybark	20m x 15m	100L	as shown
EUC jun	Eucalyptus juncea	Grey Gum	25m x 10m	100L	as shown
SYN glo	Syncaesia glomulifera	Turpentine	18m x 8m	100L	as shown
ALL ter	Allocasuarina torulosa	Forest Oak	10m x 7m	100L	as shown
SHRUBS					
ACA ter	Acacia terminalis	Sunshine Wattle	3m x 2m	Seeding and 50mm Tubestock	0.01 grams / 0.5
ACA uli	Acacia ulicifolia	Prickly Moses	2m x 2m	Seeding and 50mm Tubestock	0.01 grams / 0.5
BAN spi	Banksia spinulosa	Hairpin Banksia	3m x 2.5m	Seeding and 50mm Tubestock	0.01 grams / 0.5
LEP in	Leptospermum inermium	Slender Tea-tree	6m x 1.4m	Seeding and 50mm Tubestock	0.01 grams / 1
LOM lat	Lomatia latifolia	Wild Parsley	6m x 3m	Seeding and 50mm Tubestock	0.01 grams / 0.5
PER lev	Persea levea	Broad-Leaved Geebung	3m x 1m	Seeding and 50mm Tubestock	0.01 grams / 1
PER in	Persea intrans	Narrow-Leaved Geebung	3m x 0.7m	Seeding and 50mm Tubestock	0.01 grams / 1
PUL auc	Pultanea australis	Large-flower Bush-pea	1.5m x 2m	Seeding and 50mm Tubestock	0.01 grams / 0.5
PTT und	Phytolophum undulatum	Sweet Pittosporum	12m x 7m	Seeding and 50mm Tubestock	0.01 grams / 0.1
XAN lat	Xanthorrhoea latifolia	Grass Tree	2m x 1.5m	Seeding and 50mm Tubestock	0.01 grams / 0.8
TET jun	Tetratheca juncea	Black-eyed Susan	0.5m x 0.3m	Seeding and 50mm Tubestock	0.01 grams / 4
GRASSES & GROUNDCOVERS					
LOM lat	Lomatia latifolia	Lomatia Tanka	0.60m x 0.60m	Seeding and 50mm Tubestock	0.01 grams / 0.5
LOM nra	Lomatia nra	Lomatia Nyala	0.60m x 0.60m	Seeding and 50mm Tubestock	0.01 grams / 0.5
LOM lat	Lomatia latifolia	Lomatia longifolia	0.70m x 0.70m	Seeding and 50mm Tubestock	0.01 grams / 0.5
LJR jun	Liriodendron juncea	Liriodendron	0.50m x 0.50m	Seeding and 50mm Tubestock	0.01 grams / 1
LJR lat	Liriodendron latifolia	Liriodendron	0.50m x 0.50m	Seeding and 50mm Tubestock	0.01 grams / 0.5
LJR auc	Liriodendron australis	Liriodendron	0.50m x 0.50m	Seeding and 50mm Tubestock	0.01 grams / 1
CAR gle	Carex glauca	Carex glauca	0.30m x 2m	Seeding and 50mm Tubestock	0.01 grams / 1
DIA ros	Dianella caerulea var. produrata	Blue Flax Lily	0.20m x 2m	Seeding and 50mm Tubestock	0.01 grams / 0.5
ENT ar	Entolasia stricta	Wiry Parrot	0.50m x 0.30m	Seeding	0.01 grams
IMP cyl	Imperata cylindrica	Blady grass	1.0m x 0.3m	Seeding	0.01 grams
THE auc	Themeda australis	Kangaroo Grass	1m x 0.5m	Seeding	0.01 grams
PTE auc	Phendium esculentum	Blackberry Fern	2m x 1.2m	Seeding	0.01 grams
LOM lat	Lomatia latifolia	Twisted Manrush	0.50m x 0.50m	Seeding	0.01 grams

The schedule should be read in conjunction with landscape drawings. The drawings take precedence over the schedule. The quantities set out in this schedule are provided as a guide only. It is the Contractors responsibility to confirm all quantities.

ASB ED ARRIVAL					
AREA- 4,497m2					
PLANT CODE	BOTANICAL NAME	COMMON NAME	MATURE HEIGHT AND SPREAD	CONTAINER SIZE	PLANTS PER M2
SHRUBS					
ACA myr	Acacia myrtifolia	Red-Stemmed Wattle	3m x 3.0m	300mm	0.15
ACA ter	Acacia terminalis	Sunshine Wattle	3m x 2m	300mm	0.25
ACA uli	Acacia ulicifolia	Prickly Moses	2m x 2m	300mm	0.25
ACM uni	Acrotena smithii	Common Lily Pilly	5m x 3m	300mm	0.15
BAN spi	Banksia spinulosa	Hairpin Banksia	3m x 2.5m	300mm	0.2
CAL in	Callistemon 'Little Jewel'	Bottlebrush	0.80m x 1.5m	300mm	0.75
DAV uli	Dacrydium ulicifolia	Gorse Bitter Pea	2m x 1m	300mm	1
DOR auc	Doryanthes auctalis	Gymea Lily	4m x 2m	300mm	0.25
EPA pul	Epacris pulchella	NSW Coral Heath	1.5m x 1m	300mm	1
ORE OC	Oreocarya 'Gold Cluster'	Gold Cluster Greivillia	0.5m x 1m	300mm	1
LEP in	Leptospermum inermium	Slender Tea-tree	6m x 1.4m	300mm	0.5
LEU lan	Leucopogon lanceolatus	Lance-leaved bearded heath	2m x 1m	300mm	1
LJC am	Lonicera (amalg)	Fair Palm	15m High	300mm	1
LOM lat	Lomatia latifolia	Wild Parsley	6m x 3m	300mm	0.15
MAR com	Macrozamia communis	Burrowing	2.0m x 2.0m	300mm	0.25
PER lev	Persea leveana	Narrow-Leaved Geebung	3m x 0.7m	300mm	1.25
PUL uli	Pultanea ulicifolia	Hairy Pea Bush	2m x 2m	300mm	0.15
TEL spe	Telopea spectabiliora	Waratah	3m x 3m	300mm	0.2
XAN lat	Xanthorrhoea latifolia	Grass Tree	2m x 1.5m	150mm	0.15
SHADE TOLERANT SHRUBS, GRASSES & GROUNDCOVERS					
ACL ter	Agavea commutata Red	Chinese evergreen	0.6m x 0.60m	150mm	5
CHL com	Chionochloa comosum	Spider Plant	0.6m x 0.25	150mm	5
DRA in	Drosera inflexata	Mother in Law Tongue	1.2m x 0.5m	300mm	4
MON auc	Monarda deliciosa	Spiky Leaf Phlox	2.5m x 3m	300mm	4
MON auc	Monarda elegantis	Swiss Cheese Plant	9m x 1m	300mm	4
EPA pul	Epipremnum aureum	Devils Ivy	1m x 1m	300mm	4
ANT and	Anthurium andraeanum	Flamingo Lily	0.6m x 0.4m	150mm	5
ASP auc	Aspidistra australis	Coal Iron Plant	1.2m x 1.5m	300mm	4
CAL seb	Calceolaria sebae	Zebrs Plant	1m x 2m	300mm	4
CAL auc	Calceolaria rufocincta	Peacock Plant	0.6m x 0.5m	300mm	4
SPA auc	Sparganium australis	Peace Lily	1.0m x 1.0m	300mm	4
PIL spe	Pilea peperomioides	Chinese Money Plant	0.3m x 0.3m	300mm	4
PH auc	Phlox paniculata	Phlox	1m x 1m	300mm	4
MIC auc	Micranthemum caeruleum	Cressleaf Fern	1.5m x 1.5m	300mm	4
ZAM auc	Zamioculcas zamiifolia	ZZ Plant	0.8m x 0.5m	300mm	4
GRASSES & GROUNDCOVERS					
AUS lat	Austrodanthonia fulva	Wahlaya Grass	0.10m x 0.5m	150mm	5
CAR apt	Carex appressa	Tart Sedge	1m x 0.60m	150mm	5
DIC auc	Dichrochloa repens	Short Handed Plumie Grass	150mm	5	
LIR auc	Liriope muscari	Lily Turt	0.5m x 0.5m	150mm	5
LOM nys	Lomatia longifolia 'Nylia'	Scary Headed Mat Rush Nylia	0.5m x 0.7m	150mm	5
MYO apt	Myosorum paniculatum 'Yareana'	Yareana Creeping Boobytail	0.10m x 1m	150mm	5
POA lat	Poa labillardieri	Common Tussock Grass	1m x 0.5m	150mm	5
THE auc	Thymus australis	Rangerone Grass	1m x 0.5m	150mm	5
VIO auc	Violet hederaea	Ivy-leaved Violet	0.5m x 1m	150mm	5
FERNS					
ASP auc	Azplenium australicum	Brist's Nest Fern	1.2m x 1.2m	300mm	1
BLB car	Blechnum cartilagineum	Soft Water Fern	1.5m x 1.5m	300mm	0.8
DOO apt	Doodia aspera	Prickly Rasp Fern	0.4m x 0.5m	150mm	2
CAL auc	Calochortus dubius	Fawn Bracken	2m x 1.5m	300mm	0.8



PLANTING ELEVATED GARDEN, SCHEDULE ARRIVAL, JHH INTERNAL STREET & ASB CAR PARK FACADE

ELEVATED GARDEN					
AREA-2,970m2					
PLANT CODE	BOTANICAL NAME	COMMON NAME	MATURE HEIGHT AND SPREAD	CONTAINER SIZE	PLANTS PER M2
TREES					
ALL ter	Albizia leonensis	Forest Oak	10m x 7m	100L	as shown
TRB ter	Tristania laurina	Water Gum	15m x 6m	100L	as shown
WAT fo	Waterhousea floribunda	Weeping Lily Pilly	10m x 8m	100L	as shown
ELA ter	Elaeocarpus reticulatus	Blueberry Ash	12m x 5m	100L	as shown
ELC ml	Eucalyptus meluocaulis	Grey Box	15m x 5m	100L	as shown
CUP ana	Cupanopsis anacardioides	Tuckeroo	12m x 5m	100L	as shown
BAN vt	Banksia integrifolia	Coastal Banksia	15m x 6m	200L	as shown
GRA vt	Brachyotum Jankiana Red	Jankiana Red	8m x 7m	100L	as shown
OLE eur	Olea europaea	Common Olive	7m x 4m	200L	as shown
PYR sou	Pyrus 'Southwest Dancer'	Southwest Dancer	7m x 4.5m	200L	as shown
LAG nat	Lagerstomia indica x L. Martii 'Natchez'	Natchez	8m x 6m	100L	as shown
SHRUBS					
ACA myr	Acacia myrtifolia	Red-Stemmed Wattle	3m x 3.0m	300mm	0.15
ACA ter	Acacia terminalis	Sunshine Wattle	3m x 2m	300mm	0.25
ACA vit	Acacia vitifolia	Plummy Moses	2m x 2m	300mm	0.25
ACM ara	Acmena smithii	Common Lily Pilly	5m x 3m	300mm	0.15
BAN vt	Banksia spinulosa	Harpin Banksia	3m x 2.5m	300mm	0.2
CAL il	Callistemon 'Little John'	Botanibush	0.50m x 1.5m	300mm	0.75
DAV ut	Davasia ulicifolia	Gorse Bitter Pea	2m x 1m	300mm	1
DOR exc	Dorythraea excelsa	Gymea Lily	4m x 2m	300mm	0.25
EPA pul	Epacris pulchella	NSW Coral Heath	1.5m x 1m	300mm	1
GRE GC	Grevillea 'Gold Cluster'	Gold Cluster Grevillea	0.3m x 1m	300mm	1
LEP tr	Leptospermum trinervium	Slender Tea-tree	6m x 1.4m	300mm	0.5
LEU nat	Leucopogon lanceolatus	Lance-leaved heath	2m x 1m	300mm	1
LUC nam	Luculia namagii	Fair Palm	15m High	300mm	1
LOR sil	Lomatia silaifolia	Wild Parsley	6m x 3m	300mm	0.15
MAC com	Macozamia communis	Burnswang	2.0m x 2.0m	300mm	0.25
PER in	Persea linearis	Narrow-Leaved Gumburg	3m x 0.7m	300mm	1.25
PUL vit	Pultenaea villosa	Hairy Pea Bush	2m x 3m	300mm	0.15
TAL spe	Talopea speciosa	Wandari	3m x 3m	300mm	0.2
XAN lat	Xanthorrhoea latifolia	Grass Tree	2m x 1.5m	150mm	0.15
GRASSES & GROUNCOVERS					
ANI vel	Angioanthus Amber Velvet	Angioanthos Amber Velvet	0.50m x 0.40m	150mm	5
ANI gel	Angioanthus hybrid Everlasting Gold	Angioanthos Everlasting Gold	0.50m x 0.40m	150mm	5
AUS ful	Austrodorthona fulva	Wallaby Grass	0.10m x 0.5m	150mm	3
BAU rut	Baumea articulata	Jointed Twig Rush	2.5m x 2m	150mm	0.5
CAR app	Carex appressa	Tall Sedge	1m x 0.80m	150mm	3
CHP app	Chrysocarpum apiculatum	Yellow Buttons	0.3m x 0.5m	150mm	5
CHP ml	Cynitropogon reticulatus	Red-Twig Grass	150mm	3	
DAV ut	Davasia canaliculata var. insulata	Blue Flax Lily	1m x 2m	150mm	0.5
DIC mac	Dichelia microstachya	Short Haired Plume Grass	150mm	5	
DOR exc	Dorythraea excelsa	Hedgeridge Grass	150mm	5	
ENT ar	Entolasia stricta	Wry Parrot	0.50m x 0.30m	150mm	5
HIB sca	Hibbertia scandens	Snake Vine	3m x 5m	150mm	0.5
IMP cy	Impatiens cylindrica	Sticky grass	1.0m x 0.3m	150mm	5
ISO nat	Isoplepis mollis	Kodjody Club Rush	1m x 1m	150mm	3
JUN vel	Juncus verticillatus	Tussock Rush	1.2m x 0.5m	150mm	5
LIR mus	Liriope muscari	Lily Tuft	0.5m x 0.5m	150mm	5
LOR lon	Lomatium longifolia	Spiry-Headed Mat-Rush	1.2m x 1.0m	150mm	2
MPO par	Myoporum parvifolium 'Yamensal'	Yamensal Creeping Boobialla	0.10m x 1m	150mm	2
POA lat	Poa labillardieri	Common Tussock Grass	1m x 0.5m	150mm	5
PPA pur	Phala purpurascens	Whitewort	0.20m x 2m	150mm	1
THE aus	Themeda australis	Kangaroo Grass	1m x 0.5m	150mm	5
VIO nat	Viola hederacea	Native Violet	0.15m x 1m	150mm	5
ZIE ara	Zieria verticillata subsp. amabilis	Sandfly Zieria	2m x 1m	300mm	2
SENSORY PLANTING					
ALL ach	Allium schoenoprasum	Chives	0.6m x 0.1m	150mm	10
ALO ver	Aloe vera barbadensis	Aloe	0.6m x 0.90m	150mm	3
BRA pac	Brachyscome 'Pacific Reef'	Native Daisy	0.2m x 0.3m	150mm	5
BRI max	Brixa maxima	Greater Quaking Grass	0.6m x 0.3m	150mm	5
CAL off	Calandula officinalis	Pot Marigold	0.6m x 0.6m	150mm	5
COS ar	Cosmos atrosanguineus	Chocolate cosmos	0.75m x 0.45m	150mm	5
HEL ita	Helichrysum italicum	Curry Plant	0.90m x 0.50m	150mm	5
HOU cor	Houttuynia cordata 'Chameleon'	Chameleon Plant	0.30m x 0.30m	150mm	5
LAV ap	Lavandula angustifolia	Lavender	0.90m x 0.90m	150mm	3
MIS ol	Miscanthus oligostachyus 'Nanus Variegatus'	Miscanthus	150mm	5	
PEL on	Penstemon crispum	Lemon Scented Geranium	150mm	5	
PER ar	Persea arbutifolia	Fountain Grass	150mm	5	
PHL fu	Phoritis fuscicola	Jerusalem Sage	150mm	5	
ROS off	Rosmarinus officinalis	Rosemary	150mm	5	
SAL arg	Salvia argentea	Silver Sage	150mm	5	
STA hyp	Stachys byzantina	Lamb's Ears	150mm	5	
FERNS					
ASP aus	Asplenium australasicum	Bird's Nest Fern	1.2m x 1.2m	300mm	1
BLC car	Becheum cartilagineum	Soft Water Fern	1.5m x 1.5m	300mm	0.75
DOO asp	Doodia aspera	Prickly Rasp Fern	0.4m x 0.6m	150mm	5
CAL dub	Calochortus dubius	False Bracken	2m x 1.5m	300mm	0.75

SOUTHERN ARRIVAL FORECOURT					
AREA-6,335 m2					
PLANT CODE	BOTANICAL NAME	COMMON NAME	MATURE HEIGHT AND SPREAD	CONTAINER SIZE	PLANTS PER M2
TREES					
ANG cos	Angophora costata	Smooth-Barked Apple	25m x 15m	400L	as shown
ANG fo	Angophora floribunda	Rough-Barked Apple	25m x 20m	200L	as shown
BAG ol	Banksia integrifolia	Lemon Scented Myrtle	20m x 5m	400L	as shown
ELC glo	Eucalyptus globulus	White Stringybark	20m x 15m	200L	as shown
ELC sap	Eucalyptus sapida	Sydney Paperbark	20m x 15m	200L	as shown
ELC ml	Eucalyptus melanocoma	Grey Box	15m x 5m	400L	as shown
STY glo	Syzygium glomerata	Turpentine	10m x 8m	200L	as shown
ALL ter	Albizia leonensis	Forest Oak	10m x 7m	200L	as shown
TRB ter	Tristania laurina	Water Gum	15m x 6m	200L	as shown
CUP ana	Cupressus anacardoides	Tuckeroo	12m x 5m	200L	as shown
BAN vt	Banksia integrifolia	Coastal Banksia	15m x 6m	200L	as shown
GRA vt	Brachyctenium Jankiana Red	Jankiana Red	8m x 7m	100L	as shown
OLE eur	Olea europaea	Common Olive	7m x 4m	200L	as shown
PYR sou	Pyrus 'Southwest Dancer'	Southwest Dancer	7m x 4.5m	200L	as shown
LAG nat	Lagerströmia indica x L. Martii 'Natchez'	Natchez	8m x 6m	100L	as shown
SHRUBS					
ACA myr	Acacia myrtifolia	Red-Stemmed Wattle	3m x 3.0m	300mm	0.3
ACA ter	Acacia terminalis	Sunshine Wattle	3m x 2m	300mm	0.5
ACM ara	Acmena smithii	Common Lily Pilly	5m x 3m	300mm	0.3
BAN vt	Banksia spinulosa	Harpin Banksia	3m x 2.5m	300mm	0.3
CAL il	Callistemon 'Little John'	Botanibush	0.50m x 1.5m	300mm	1
DAV ut	Davnesia ulicifolia	Gorse Bitter Pea	2m x 1m	300mm	1
DOR exc	Dorythraea excelsa	Gymea Lily	4m x 2m	300mm	0.5
EPA pul	Epacris pulchella	NSW Coral Heath	1.5m x 1m	300mm	1
GRE GC	Grevillea 'Gold Cluster'	Gold Cluster Grevillea	0.3m x 1m	300mm	1
LEP tr	Leptospermum trinervium	Slender Tea-Tree	6m x 1.4m	300mm	1
LUC nam	Luculia namagii	Fair Palm	15m High	300mm	1
LOR sil	Lomatia silaifolia	Wild Parsley	6m x 3m	300mm	0.2
MAC com	Macozamia communis	Burnswang	2.0m x 2.0m	300mm	0.5
PER in	Persea linearis	Narrow-Leaved Gumburg	3m x 0.7m	300mm	1
TAL spe	Talopea speciosa/cinnam	Wandari	3m x 3m	300mm	0.3
XAN lat	Xanthorrhoea latifolia	Grass Tree	2m x 1.5m	150mm	0.8
GRASSES & GROUNCOVERS					
ANI vel	Angioanthus hybrid	Angioanthos Amber Velvet	0.50m x 0.40m	150mm	3
ANI gel	Angioanthus hybrid	Angioanthos Everlasting Gold	0.50m x 0.40m	150mm	3
AUS ful	Austrodorthona fulva	Wallaby Grass	0.10m x 0.5m	150mm	1
BAU rut	Baumea articulata	Jointed Twig Rush	2.5m x 2m	150mm	0.5
CAR app	Carex appressa	Tall Sedge	1m x 0.80m	150mm	1
CHP app	Chrysocarpum apiculatum	Yellow Buttons	0.3m x 0.5m	150mm	2
DIA oae	Dianella caerulea var. prostrata	Blue Flax Lily	1m x 2m	150mm	0.5
ENT ar	Entolasia arata	Wry Parrot	0.50m x 0.30m	150mm	4
HIB sca	Hibbertia scandens	Snake Vine	3m x 5m	150mm	0.2
IMP cy	Impatiens cylindrica	Sticky grass	1.0m x 0.3m	150mm	4
ISO nat	Isoplepis mollis	Kodjody Club Rush	1m x 1m	150mm	1
JUN vel	Juncus verticillatus	Tussock Rush	1.2m x 0.5m	150mm	2
LEP lat	Leptocarpum laterale	Variable Sward Sedge	1.0m x 1.0m	150mm	1
LIR mus	Liriope muscari	Lily Tuft	0.5m x 0.5m	150mm	2
LOR lon	Lomatia longifolia	Spiry-Headed Mat-Rush	1.2m x 1.0m	150mm	1
MPO par	Myoporum parvifolium 'Yamensal'	Yamensal Creeping Boobialla	0.10m x 1m	150mm	1
POA lat	Poa labillardieri	Common Tussock Grass	1m x 0.5m	150mm	2
PPA pur	Phala purpurascens	Whitewort	0.20m x 2m	150mm	0.5
THE aus	Themeda australis	Kangaroo Grass	1m x 0.5m	150mm	2
VIO nat	Viola hederacea	ivy-leaved Violet	0.15m x 1m	150mm	1
ZIE ara	Zieria verticillata subsp. amabilis	Sandfly Zieria	2m x 1m	300mm	1
SENSORY PLANTING					
ALL ach	Allium schoenoprasum	Chives	0.6m x 0.1m	150mm	10
ALO ver	Aloe vera barbadensis	Aloe	0.6m x 0.90m	150mm	3
BRA pac	Brachyscome 'Pacific Reef'	Native Daisy	0.2m x 0.3m	150mm	5
BRI max	Brixa maxima	Greater Quaking Grass	0.6m x 0.3m	150mm	5
CAL off	Calandula officinalis	Pot Marigold	0.6m x 0.6m	150mm	5
COS ar	Cosmos atrosanguineus	Chocolate cosmos	0.75m x 0.45m	150mm	5
HEL ita	Helichrysum italicum	Curry Plant	0.90m x 0.50m	150mm	5
HOU cor	Houttuynia cordata 'Chameleon'	Chameleon Plant	0.30m x 0.30m	150mm	5
LAV ap	Lavandula angustifolia	Lavender	0.90m x 0.90m	150mm	3
MIS ol	Miscanthus oligostachyus 'Nanus Variegatus'	Miscanthus	150mm	5	
PEL on	Penstemon crispum	Lemon Scented Geranium	150mm	5	
PER ar	Persea arbutifolia	Fountain Grass	150mm	5	
PHL fu	Phoritis fuscicola	Jerusalem Sage	150mm	5	
ROS off	Rosmarinus officinalis	Rosemary	150mm	5	
SAL arg	Salvia argentea	Silver Sage	150mm	5	
STA hyp	Stachys byzantina	Lamb's Ears	150mm	5	
FERNS					
ASP aus	Asplenium australasicum	Bird's Nest Fern	1.2m x 1.2m	300mm	1
BLC car	Becheum cartilagineum	Soft Water Fern	1.5m x 1.5m	300mm	0.75
DOO asp	Doodia aspera	Prickly Rasp Fern	0.4m x 0.6m	150mm	5
CAL dub	Calochortus dubus	False Bracken	2m x 1.5m	300mm	0.75

JHH INTERNAL STREET					
AREA-1,316m2					
PLANT CODE	BOTANICAL NAME	COMMON NAME	MATURE HEIGHT AND SPREAD	CONTAINER SIZE	PLANTS PER M2
SHADE TOLERANT SHRUBS, GRASSES & GROUNDCOVERS					
AGL red	Agrostemma commutatum 'Red Lobeloid'	Chinese evergreen	0.6m x 0.60m	150mm	1
CHL com	Chromolaena comosum	Spider Plant	0.6m x 0.25	150mm	1
DRA in	Drosera infundata	Mother in Law's Tongue	1.2m x 0.5m	300mm	1
MON del	Monarda deltoidea	Spill-Leaf Philodendron	2.5m x 2m	300mm	1
MON ada	Monarda adamsii	Swiss Cheese Plant	8m x 1m	300mm	1
EPI aur	Epipremnum aureum	Devils Ivy	1m x 1m	300mm	1
ANT and	Anthurium andraeanum	Flamingo Lily	0.8m x 0.4m	150mm	1
ASP ela	Aspidistra elatior	Cast Iron Plant	1.2m x 1.5m	300mm	1
CAL zeb	Calathea zebra	Zebra Plant	1m x 2m	300mm	1
CAL mak	Calathea makoyana	Peacock Plant	0.8m x 0.8m	300mm	1
SFA wal	Spathiphyllum wallisii	Peace Lily	1.0m x 1.0m	300mm	1
PHL pep	Phlox peperonioides	Chinese Money Plant	0.3m x 0.3m	300mm	1
PHL ara	Philodendron arand	Philodendron	1m x 1m	300mm	1
MUS mus	Microsorum muscicola	Crocodile Fern	1.5m x 1.5m	300mm	1
ZAM zam	Zamioculcas zamiifolia	ZZ Plant	0.8m x 0.9m	300mm	1

JHH COURTYARDS					
AREA-774 m2					
PLANT CODE	BOTANICAL NAME	COMMON NAME	MATURE HEIGHT AND SPREAD	CONTAINER SIZE	PLANTS PER M2
SHADE TOLERANT SHRUBS, GRASSES & GROUNDCOVERS					
AGL red	Agrostemma commutatum 'Red Lobeloid'	Chinese evergreen	0.6m x 0.60m	150mm	5
CHL com	Chromolaena comosum	Spider Plant	0.6m x 0.25	150mm	5
EPI aur	Epipremnum aureum	Devils Ivy	1m x 1m	300mm	4
ANT and	Anthurium andraeanum	Flamingo Lily	0.8m x 0.4m	150mm	5
CAL zeb	Calathea zebra	Zebra Plant	1m x 2m	300mm	4
CAL mak	Calathea makoyana	Peacock Plant	0.8m x 0.8m	300mm	4
SFA wal	Spathiphyllum wallisii	Peace Lily	1.0m x 1.0m	300mm	4
PHL pep	Phlox peperonioides	Chinese Money Plant	0.3m x 0.3m	300mm	4
ZAM zam	Zamioculcas zamiifolia	ZZ Plant	0.8m x 0.9m	300mm	4
GRASSES & GROUNDCOVERS					
AUS ful	Austrodorhane fulva	Wallaby Grass	0.10m x 0.5m	150mm	5
CAR app	Carex appressa	Tall Sedge	1m x 0.80m	150mm	5
DIC mpo	Dichelaene micrantha	Short Haired Plume Grass	150mm	5	
LIR mus	Liriope muscari	Lily Tuft	0.5m x 0.5m	150mm	5
LOR nja	Lomatia longifolia 'Nyala'	Spiry-Headed Mat-Rush	0.8m x 0.7m	150mm	5
MPO par	Myoporum parvifolium 'Yamensal'	Yamensal Creeping Boobialla	0.10m x 1m	150mm	5
POA lat	Poa labillardieri	Common Tussock Grass	1m x 0.5m	150mm	5
THE aus	Themeda australis	Kangaroo Grass	1m x 0.5m	150mm	5
VIO nat	Viola hederacea	Ivy-leaved Violet	0.15m x 1m	150mm	5
SENSORY PLANTING					
ALI sch	Allium schoenoprasum	Chives	0.6m x 0.1m	150mm	5
ALO ver	Aloe vera barbadensis	Aloe	0.8m x 0.90m	150mm	5
BRA pac	Brachycome 'Pacific Reef'	Native Daisy	0.2m x 0.3m	150mm	5
BRI mar	Briar maxima	Greater Quaking Grass	0.5m x 0.3m	150mm	5
CAL off	Calceolaria officinalis	Pot Marigold	0.5m x 0.5m	150mm	5
COS air	Cosmos atromarginatus	Chicotee cosmos	0.75m x 0.45m	150mm	5
HEL ita	Heliopsis italium	Curry Plant	0.90m x 0.50m	150mm	5
HOU cor	Houttuynia cordata 'Chameleon'	Chameleon Plant	0.30m x 0.30m	150mm	5
LAV ay	Lavandula angustifolia	Lavender	1.00m x 0.50m	150mm	5
MIS oil	Miscanthus sinensis 'Nanus' 'Almondor'	Miscanthus	0.90m x 0.90m	150mm	5
PEL cit	Peperomia crispum	Leaves Scented Geranium	150mm	5	
PEN air	Pennisetum alopecuroides	Fountain Grass	150mm	5	
PHL ju	Phorbia holzbooga	Jerusalem Sage	150mm	5	
ROS off	Rosmarinus officinalis	Rosemary	150mm	5	
SAL arg	Salvia argentea	Silver Sage	150mm	5	
STA typ	Stachys byzantina	Lamb's Ear's	150mm	5	



PLANTING SCHEDULE ASB COURTYARDS

ASB COURTYARDS					
AREA- 1,701.52m2					
PLANT CODE	BOTANICAL NAME	COMMON NAME	MATURE HEIGHT AND SPREAD	CONTAINER SIZE	PLANTS PER M2
SHADE TOLERANT SPECIES					
LEVEL 00 COURTYARD- 60-70%					
LEVEL 01 COURTYARD- 50%					
LEVEL 04 COURTYARD- 0%					
TREES					
ALL tr	Alnus incana torulosa	Forest Oak	10m x 7m	100L	as shown
TRF sap	Tristanopsis laurina	Water Gum	15m x 6m	100L	as shown
WAT fo	Waterhousea bartramia	Weeping Lily Pilly	10m x 8m	100L	as shown
BLA ml	Eleocharis microstachya	Blueberry Ash	12m x 5m	100L	as shown
EUC ml	Eucalyptus melaleuca	Grey Box	15m x 5m	100L	as shown
CUP ana	Cupressus anacardioidea	Tuckeroo	12m x 5m	100L	as shown
CYA sap	Cyathia scoparia	Lacy Tree Fern	15m x 5m	100L	as shown
BAN ml	Banksia integrifolia	Coastal Banksia	15m x 6m	200L	as shown
BPA pr	Brachyotum jarrahiae	Jarrahia Reed	8m x 7m	100L	as shown
OLE sap	Olea europaea	Common Olive	7m x 4m	200L	as shown
PYR ana	Pyrus 'Southwest Dancer'	Southwest Dancer	7m x 4.5m	200L	as shown
LIG ml	Ligustrum lucidum	Hedgehog	8m x 6m	100L	as shown
SPOTTED GUM - GREY IRONBARK OPEN FOREST - SHRUBS					
ACA ul	Acacia ulicifolia	Prickly Moses	2m x 2m	200mm	0.5
BAN sap	Banksia spinulosa	Harpin Banksia	3m x 2.5m	200mm	0.5
BRE ul	Bryonia oblongifolia	Coffee Bush	3m x 3m	200mm	0.3
DAV ul	Davallia ulicifolia	Gorse Bitter Pea	2m x 1m	200mm	1
DOO tr	Dodonaea repens	Large-Leaf Hop Bush	3m x 2m	200mm	0.5
EPH sap	Epacris pulchella	NSW Coral Heath	1.5m x 1m	200mm	1
MAG com	Macrozamia communis	Burrowing	2.0m x 2.0m	150mm	0.5
PLA sap	Platanus occidentalis	Large-Power Bush-osa	1.5m x 2m	200mm	0.5
SMOOTH-BARKED APPLE - RED BLOODWOOD OPEN FOREST - SHRUBS					
ACA lar	Acacia terminalia	Surahmie Wattle	3m x 2m	200mm	0.5
ACA ul	Acacia ulicifolia	Prickly Moses	2m x 2m	200mm	0.5
BAN sap	Banksia spinulosa	Harpin Banksia	3m x 2.5m	200mm	0.5
LEP tr	Leptospermum trinervium	Slender Tea-Tree	6m x 1.4m	200mm	1
LOM ul	Lomandra strobilata	Wild Pincush	8m x 3m	200mm	0.3
PER sap	Persea laevis	Broad-Leaved Goshung	3m x 1m	200mm	1
PER tr	Persea laevis	Narrow-Leaved Goshung	3m x 0.7m	200mm	1
PLA sap	Platanus occidentalis	Large-Power Bush-osa	1.5m x 2m	200mm	0.5
TET jun	Tanacetum juncea	Black-eyed Susan	0.5m x 0.5m	200mm	4
SMOOTH BARKED APPLE - SYDNEY PEPPERMINT -TURPENTINE FOREST SHRUBS					
ACA myl	Acacia myrtifolia	Red-Stemmed Wattle	3m x 3.0m	200mm	0.15
BAN sap	Banksia spinulosa	Harpin Banksia	3m x 2.5m	200mm	0.25
BRE ul	Bryonia oblongifolia	Coffee Bush	3m x 3m	200mm	0.25
DAV ul	Davallia ulicifolia	Gorse Bitter Pea	2m x 1m	200mm	0.15
DOO tr	Dodonaea repens	Large-Leaf Hop Bush	3m x 2m	200mm	0.2
LEP sap	Leptospermum polygalifolium	Lemon-Scented Tea Tree	3m x 2m	200mm	0.75
LEU sap	Leucopogon lanceolatus	Lance-leaved heaved heath	2m x 1m	200mm	1
KAN lat	Kanthonia latifolia	Grass Tree	2m x 1.5m	150mm	0.25
ZIE ul	Zamia smithii subsp. smithii	Barrelly Zamia	2m x 1m	200mm	1
ENDEMIC SHRUBS					
ACA myl	Acacia myrtifolia	Red-Stemmed Wattle	3m x 3.0m	200mm	0.3
ACA lar	Acacia terminalia	Surahmie Wattle	3m x 2m	200mm	0.5
ACM ml	Acmena smithii	Common Lily Pilly	5m x 3m	200mm	0.3
CAL ul	Callistemon 'Little John'	Boobybrush	0.90m x 1.5m	200mm	0.8
DOO sap	Dodonaea repens	Sydney Lily	4m x 2m	200mm	0.5
SPOTTED GUM - GREY IRONBARK OPEN FOREST - GRASSES & GROUNDCOVERS					
BLA ana	Blandfordia scariosa	Apple-Berry	1.5m x 3m	150mm	0.3
ENT ul	Eriosema stricta	Winy Parsi	0.50m x 0.30m	150mm	4
IMP ul	Imperata cylindrica	Brady grass	1.0m x 0.3m	150mm	4
LEP sap	Leptosperme laurina	Naracola Secret Sedge	1.0m x 1.0m	150mm	1
LOM tr	Lomandra longifolia	Spry-Heaved Mat-Rush	1.2m x 1.0m	150mm	1
LOM ml	Lomandra multiflora subsp. multiflora	Many Flowered Mat-Rush	0.5m x 0.5m	150mm	2
MIC ul	Microlaena stipitata	Weeping Rice Grass	0.30m x 0.50m	150mm	2
ORF sap	Orchidanthus australis	Aria Flower	2m x 1m	200mm	1
ORE OG	Oreotheca 'Gold Cluster'	Soft Cluster Grevillea	0.3m x 1m	200mm	1
LEP sap	Leptospermum polygalifolium	Lemon Scented Tea Tree	3m x 2m	200mm	0.5
LEP tr	Leptospermum trinervium	Slender Tea-Tree	6m x 1.4m	200mm	1
LEU sap	Leucopogon lanceolatus	Lance-leaved heaved heath	2m x 1m	200mm	1
LIC sap	Licuala (ornata)	Fan Palm	15m High	200mm	1
LOM ul	Lomandra strobilata	Wild Pincush	8m x 3m	200mm	0.3
PER sap	Persea laevis	Broad-Leaved Goshung	3m x 1m	200mm	1
PER tr	Persea laevis	Narrow-Leaved Goshung	3m x 0.7m	200mm	1
PLA ul	Platanus villosa	Hairy Paw Bush	2m x 3m	200mm	0.3
TET sap	Telopea speciosissima	Waratah	3m x 3m	200mm	0.3
TET jun	Tanacetum juncea	Black-eyed Susan	0.5m x 0.5m	200mm	4
KAN lat	Kanthonia latifolia	Grass Tree	2m x 1.5m	150mm	0.8
SMOOTH-BARKED APPLE - RED BLOODWOOD OPEN FOREST - GRASSES & GROUNDCOVERS					
ENT ul	Eriosema stricta	Winy Parsi	0.50m x 0.30m	150mm	4
IMP ul	Imperata cylindrica	Brady grass	1.0m x 0.3m	150mm	4
LOM ul	Lomandra obliqua	Twisted Matrush	0.50m x 0.50m	150mm	2
THE sap	Themeda australis	Kangaroo Grass	1m x 0.5m	150mm	2
PTE sap	Plantum ascutum	Blacken Fern	2m x 1.2m	150mm	1
SMOOTH BARKED APPLE - SYDNEY PEPPERMINT -TURPENTINE FOREST GRASSES & GROUNDCOVERS					
DIA sap	Dianella caerulea var. producta	Blue Flax Lily	1m x 2m	150mm	0.5
DIC sap	Dichondra repens	Kidney Weed	0.15m x 1.8m	150mm	0.5
ENT ul	Eriosema stricta	Winy Parsi	0.50m x 0.30m	150mm	4
IMP ul	Imperata cylindrica	Brady grass	1.0m x 0.3m	150mm	4
MIC ul	Microlaena stipitata	Weeping Rice Grass	0.30m x 0.50m	150mm	2
PRF sap	Phala purpurascens	Whitewool	0.20m x 2m	150mm	0.5
VIO sap	Viola hederacea	Ivy-leaved Violet	0.15m x 1m	150mm	1

ENDEMIC GRASSES & GROUNDCOVERS					
ANL var	Angicostem hybrid Amber Velvet	Angicostem Amber Velvet	0.50m x 0.40m	150mm	4
ANL gr	Angicostem hybrid 'Everlasting Gold'	Angicostem Everlasting Gold	0.50m x 0.40m	150mm	4
AUS fl	Austroanthemum fulva	Wallaby Grass	0.1m x 0.9m	150mm	4
BAU art	Baumea articulata	Jointed Twig Rush	2.5m x 2m	150mm	1
CAR sap	Carex appressa	Tail Sedge	1m x 0.80m	150mm	0.5
CHR sap	Chrysosiphium apiculatum	Yellow Buttons	0.3m x 0.5m	150mm	1
CYM ml	Cymbopogon refractus	Barbed Wire Grass	1m x 0.6m	150mm	3
DIA sap	Dianella caerulea var. producta	Blue Flax Lily	1m x 2m	150mm	5
DIC ml	Dichroa caerulea	Short Haired Plum Grass	0.5m x 0.2m	150mm	5
ECH sap	Echinopogon caespitosus	Hedgehog Grass	0.3m x 0.2m	150mm	5
HB sap	Hibbertia scandens	Snake Vine	3m x 5m	150mm	0.2
ISO sap	Isoplepis nudica	Kindly Club Rush	1m x 1m	150mm	1
JAN sap	Juncus uratus	Tussock Rush	1.2m x 0.5m	150mm	3
LR ml	Liriope muscari	Lily Turf	0.5m x 0.5m	150mm	1
MYO sap	Myoporum parvifolium 'Yarever'	Yarever Creeping Bocklala	0.10m x 1m	150mm	2
POA sap	Poa latifolia	Common Tussock Grass	1m x 0.5m	150mm	1
PRF sap	Phala purpurascens	Whitewool	0.20m x 2m	150mm	1
THE sap	Themeda australis	Kangaroo Grass	1m x 0.5m	150mm	3
VIO sap	Viola hederacea	Ivy-leaved Violet	0.15m x 1m	150mm	3
ZIE sap	Zamia smithii subsp. smithii	Barrelly Zamia	2m x 1m	200mm	1
FERNS					
ASP sap	Asplenium australasicum	Bird's Nest Fern	1.2m x 1.2m	200mm	1
BLE sap	Blechnum cartilagineum	Soft Water Fern	1.5m x 1.5m	200mm	0.75
DOO sap	Doodia aspera	Prickly Rasp Fern	0.4m x 0.8m	150mm	1
CAL sap	Cebotichne dubia	False Brocken	2m x 1.5m	200mm	0.75
SENSORY PLANTING					
ALL sap	Allium schoenoprasum	Chives	0.8m x 0.1m	150mm	5
ALO sap	Aloe vera barbadosis	Aloe	0.5m x 0.90m	150mm	1
BPA sap	Brachyotum 'Pacific Reef'	Native Daisy	0.2m x 0.3m	150mm	5
BRI sap	Briza media	Greater Quaking Grass	0.8m x 0.3m	150mm	5
CAL sap	Calendula officinalis	Pot Marigold	0.8m x 0.6m	150mm	2
CCS sap	Cissampelos aemulans	Chesapeake clematis	0.75m x 0.45m	150mm	3
HEL tr	Helichrysum italicum	Curry Plant	0.90m x 0.50m	150mm	2
HOU sap	Houttuynia cordata 'Chameleon'	Chameleon Plant	0.30m x 0.30m	150mm	4
LAV sap	Lavandula angustifolia	Lavender	0.90m x 0.90m	150mm	1
MIS ul	Miscanthus oligostachyus 'Nanus' 'craggii'	Miscanthus	1.5m x 1m	150mm	5
REL sap	Phargmites communis	Lemon Scented Grass	0.8m x 0.8m	150mm	5
REN sap	Pennisetum alopecuroides	Fountain Grass	1.5m x 1m	150mm	5
PHL sap	Phlomis tuberosa	Jessamine Sage	1m x 1m	150mm	5
ROS sap	Rosmarinus officinalis	Rosemary	2.4m x 1.2m	150mm	5
SAL sap	Salvia argentea	Silver Sage	0.8m x 0.6m	150mm	5
STA sap	Stachys byzantina	Lamb's Ears	0.3m x 1m	150mm	5

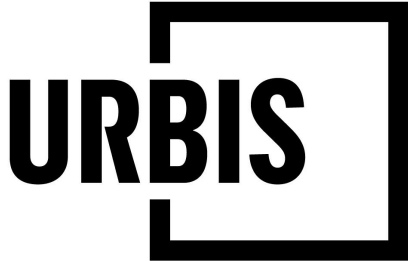

Level 8, Angel Place, 123 Pitt Street | Sydney NSW 2000  
Australia | +61 2 9233 9900  
URBIS Pty Ltd | ABN 50 105 256 228

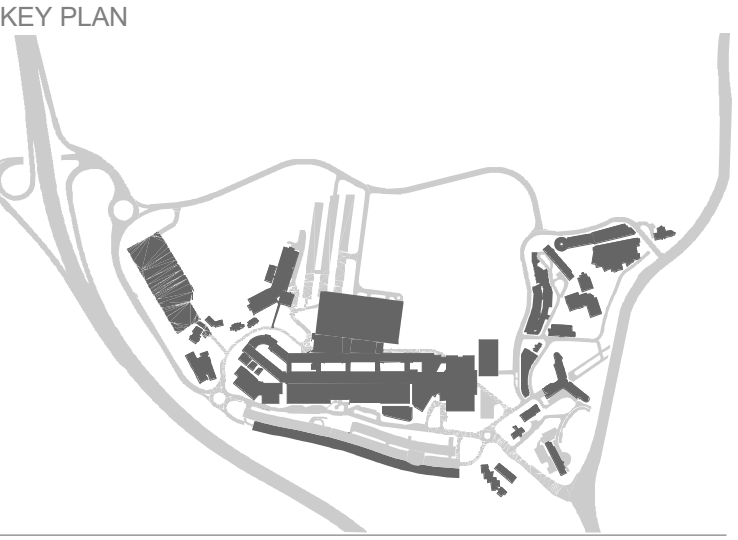

**DISCLAIMER**  
Copyright by Urbis Pty Ltd. This drawing or parts thereof may not be reproduced for any purpose or used for another project without the consent of Urbis other than reproduction for the purposes of actual ordering, supply, installation or construction. This drawing must be read in conjunction with all relevant contracts, schedules, specifications, drawings and any other issued written instructions. Do not scale from drawings. Written figured dimensions take preference to scaled dimension and must be verified on site before proceeding with any work. All discrepancies must be referred to the superintendent for a written decision prior to ordering, supply or installation. Urbis must be notified in writing of any discrepancies.

- GENERAL NOTES**
1. THE PLAN MUST BE READ IN CONJUNCTION WITH THE SPECIFICATION WHICH ALSO CONTAINS THE SCHEDULE OF LANDSCAPE WORKS AND PLANT SCHEDULE.
  1. ALL DRAWINGS ARE TO BE READ IN CONJUNCTION WITH THE ASSOCIATED DRAWINGS BY OTHER CONSULTANTS, e.g. ENGINEERS.
  2. DO NOT SCALE FROM DRAWING PACKAGE, USE NOMINATED DIMENSIONS AND LEVELS
  3. REFER TO THE TREE PROTECTION PLAN (AND POTENTIAL TREE ASSESSMENT REPORT) FOR DETAILS OF EXISTING TREES TO BE REMOVED, RETAINED OR TRANSPLANTED
  5. THE CONTRACTOR MUST REFER ANY DISCREPANCIES TO THE SUPERINTENDENTS REPRESENTATIVE BEFORE PROCEEDING WITH WORKS
  6. LOCATE AND PROTECT ALL UNDERGROUND SERVICES PRIOR TO EXCAVATION. MAKE GOOD ALL DAMAGE
  7. THESE DRAWINGS ARE TO BE PRINTED IN COLOUR
  8. FOR LEGEND REFER TO LEGEND SHEET LD\_00-A10-XX-01
  9. FOR DETAILED DESCRIPTION OF EACH LANDSCAPE AREA REFER TO LANDSCAPE AREAS SCHEDULE
  10. NUMBERS ON LANDSCAPE AREAS ARE REFERRING TO THE LANDSCAPE SPACE INDEX
  11. IRRIGATION DESIGN TO BE DEVELOPED AND COORDINATED AT DESIGN DEVELOPMENT

B	100% SSDA ISSUE	MK	PJ	13/05/2021
A	100% SSDA ISSUE	MK	PJ	23/04/2021
REV DESCRIPTION		DWN CHK DATE		

PROJECT NAME & ADDRESS  
**JOHN HUNTER HEALTH & INNOVATION PRECINCT**  
Lookout Rd, New Lambton Heights, NSW 2305

PROJECT DIRECTOR: Approver

DRAWING TITLE  
**PLANTING SCHEDULE COURTYARDS & INTERNAL**  
ISSUE PROJECT NO.

SSDA P0012689  
SCALE  
N.T.S

DRAWING NO. LD\_C0-A10-XX-04 REVISION B





**DISCLAIMER**  
Copyright by Urbis Pty Ltd. This drawing or parts thereof may not be reproduced for any purpose or used for another project without the consent of Urbis other than reproduction for the purposes of actual ordering, supply, installation or construction. This drawing must be read in conjunction with all relevant contracts, schedules, specifications, drawings and any other issued written instructions. Do not scale from drawings. Written figured dimensions take preference to scaled dimension and must be verified on site before proceeding with any work. All discrepancies must be referred to the superintendent for a written decision prior to ordering, supply or installation. Urbis must be notified in writing of any discrepancies.

- GENERAL NOTES**
1. THE PLAN MUST BE READ IN CONJUNCTION WITH THE SPECIFICATION WHICH ALSO CONTAINS THE SCHEDULE OF LANDSCAPE WORKS AND PLANT SCHEDULE.
  1. ALL DRAWINGS ARE TO BE READ IN CONJUNCTION WITH THE ASSOCIATED DRAWINGS BY OTHER CONSULTANTS, e.g. ENGINEERS.
  2. DO NOT SCALE FROM DRAWING PACKAGE, USE NOMINATED DIMENSIONS AND LEVELS
  3. REFER TO THE TREE PROTECTION PLAN (AND POTENTIAL TREE ASSESSMENT REPORT) FOR DETAILS OF EXISTING TREES TO BE REMOVED, RETAINED OR TRANSPLANTED
  5. THE CONTRACTOR MUST REFER ANY DISCREPANCIES TO THE SUPERINTENDENTS REPRESENTATIVE BEFORE PROCEEDING WITH WORKS
  6. LOCATE AND PROTECT ALL UNDERGROUND SERVICES PRIOR TO EXCAVATION. MAKE GOOD ALL DAMAGE
  7. THESE DRAWINGS ARE TO BE PRINTED IN COLOUR
  8. FOR LEGEND REFER TO LEGEND SHEET LD\_00-A10 XX-01
  9. FOR DETAILED DESCRIPTION OF EACH LANDSCAPE AREA REFER TO LANDSCAPE AREAS SCHEDULE
  10. NUMBERS ON LANDSCAPE AREAS ARE REFERRING TO THE LANDSCAPE SPACE INDEX
  11. IRRIGATION DESIGN TO BE DEVELOPED AND COORDINATED AT DESIGN DEVELOPMENT

F	SSDA ISSUE	PM	PJ	09/08/2021
E	ECI TENDER	MK	PJ	16/07/2021
D	100% SCHEMATIC DESIGN	MK	PJ	08/04/2021
C	100% DRAFT SD ISSUE	SP	PJ	26/03/2021
B	75% SD ISSUE	MK	PJ	29/01/2021
A	50% SD ISSUE	MK	PJ	14/12/2020
REV\ DESCRIPTION		DWN\ CHK\ DATE		

PROJECT NAME & ADDRESS  
**JOHN HUNTER  
HEALTH &  
INNOVATION  
PRECINCT**  
Lookout Rd, New Lambton Heights, NSW 2305

PROJECT DIRECTOR:

DRAWING TITLE  
**SHEET SPLIT  
SITE RELATED**

ISSUE PROJECT NO.

SSDA P0012689

SCALE

1 : 2000 @A1

DRAWING NO.

LD\_C0-01 NL-01

REVISION

F



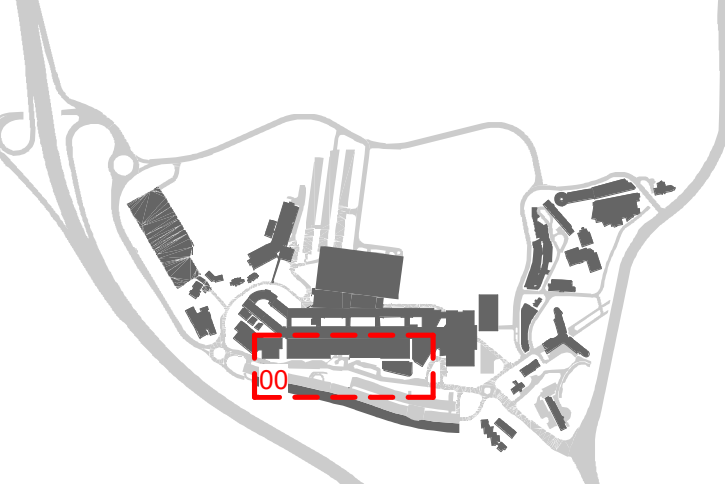

**DISCLAIMER**  
Copyright by Urbis Pty Ltd. This drawing or parts thereof may not be reproduced for any purpose or used for another project without the consent of Urbis other than reproduction for the purposes of actual ordering, supply, installation or construction. This drawing must be read in conjunction with all relevant contracts, schedules, specifications, drawings and any other issued written instructions. Do not scale from drawings. Written figured dimensions take preference to scaled dimension and must be verified on site before proceeding with any work. All discrepancies must be referred to the superintendent for a written decision prior to ordering, supply or installation. Urbis must be notified in writing of any discrepancies.

GENERAL NOTES

1. THE PLAN MUST BE READ IN CONJUNCTION WITH THE SPECIFICATION WHICH ALSO CONTAINS THE SCHEDULE OF LANDSCAPE WORKS AND PLANT SCHEDULE.
2. ALL DRAWINGS ARE TO BE READ IN CONJUNCTION WITH THE ASSOCIATED DRAWINGS BY OTHER CONSULTANTS, e.g. ENGINEERS.
3. DO NOT SCALE FROM DRAWING PACKAGE, USE NOMINATED DIMENSIONS AND LEVELS
4. REFER TO THE TREE PROTECTION PLAN (AND POTENTIAL TREE ASSESSMENT REPORT) FOR DETAILS OF EXISTING TREES TO BE REMOVED, RETAINED OR TRANSPLANTED
5. THE CONTRACTOR MUST REFER ANY DISCREPANCIES TO THE SUPERINTENDENTS REPRESENTATIVE BEFORE PROCEEDING WITH WORKS
6. LOCATE AND PROTECT ALL UNDERGROUND SERVICES PRIOR TO EXCAVATION. MAKE GOOD ALL DAMAGE
7. THESE DRAWINGS ARE TO BE PRINTED IN COLOUR
8. FOR LEGEND REFER TO LEGEND SHEET LD\_00-A10 XX-01
9. FOR DETAILED DESCRIPTION OF EACH LANDSCAPE AREA REFER TO LANDSCAPE AREAS SCHEDULE
10. NUMBERS ON LANDSCAPE AREAS ARE REFERRING TO THE LANDSCAPE SPACE INDEX
11. IRRIGATION DESIGN TO BE DEVELOPED AND COORDINATED AT DESIGN DEVELOPMENT

D	SSDA ISSUE	PM	PJ	09/08/2021
C	ECI TENDER	MK	PJ	18/07/2021
B	100% SCHEMATIC DESIGN	MK	PJ	09/04/2021
A	100% DRAFT SD ISSUE	SP	PJ	26/03/2021
REV/DESCRIPTION		DWN/CHK/DATE		

PROJECT NAME & ADDRESS

JOHN HUNTER  
HEALTH &  
INNOVATION  
PRECINCT

Lookout Rd, New Lambton Heights, NSW 2305

PROJECT DIRECTOR:

DRAWING TITLE

JHH ARRIVAL FORECOURT

ISSUE

SSDA

SCALE

1:400

DRAWING NO.

LD\_C0-B20 NL-00

PROJECT NO.

P0012689

REVISION

D

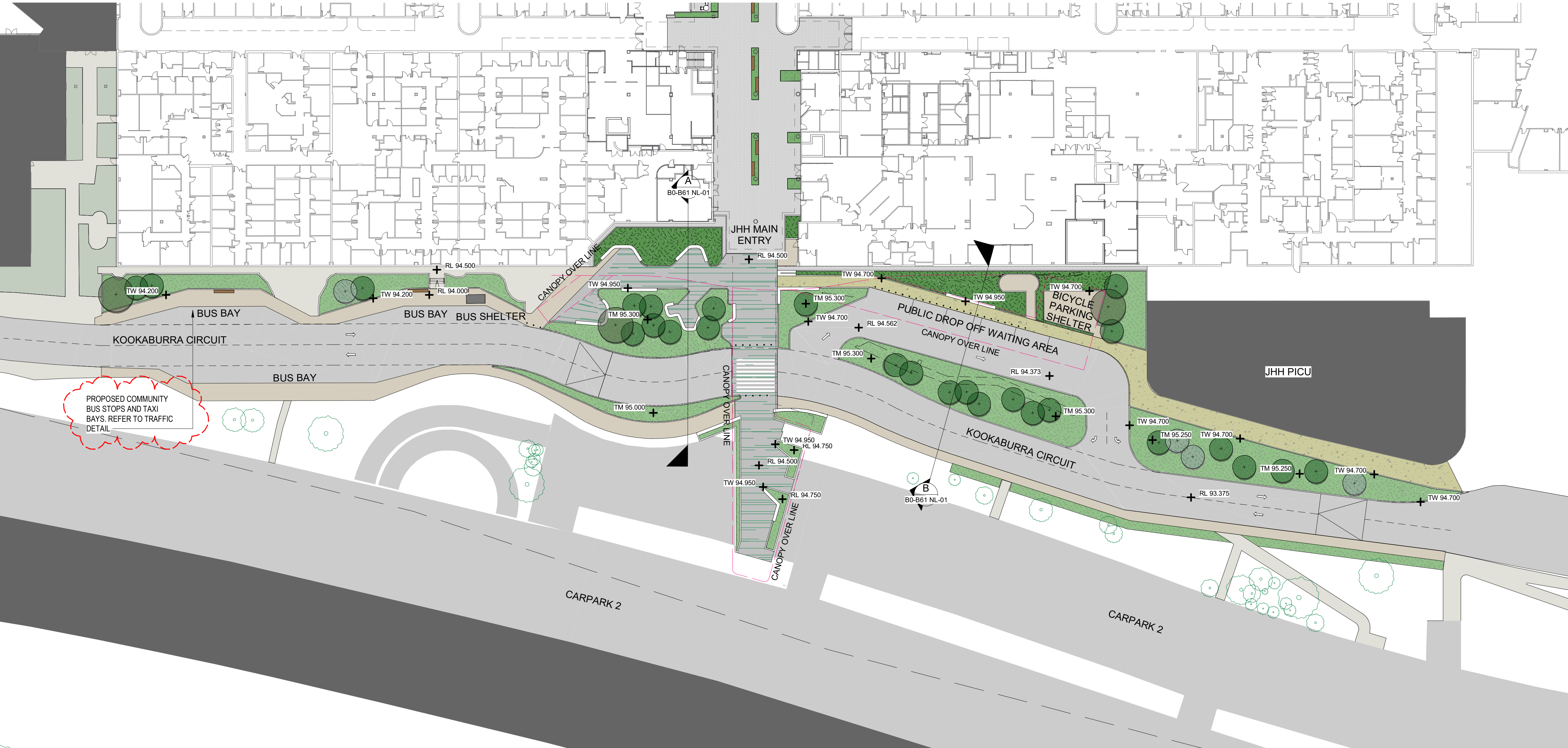

GENERAL LEGEND

INSITU CONCRETE PAVEMENT	FLAGSTONE PAVER	ARTIFICIAL TURF	TURF	STEPS & CONCRETE SEATING
FORECOURT PRECAST CONCRETE PAVER	FLAGSTONE IN GRAVEL	SEDUM GREEN ROOF	PROPOSED SMALL SIZED TREE (6-8m MATURE HEIGHT)	TABLE & BENCH SEATING
COURTYARD EXPOSED AGGREGATE PAVING	CONCOURSE BOUND GRAVEL PAVING	PATTERNED GRAVEL ROOF	PROPOSED MEDIUM SIZED TREE (8-12m MATURE HEIGHT)	GARDEN WALL
CONCOURSE PRECAST CONCRETE PAVER	BASALT ROCK	FACADE PLANTER	POT PLANTERS	KERB PLANTER WALL
COURTYARD PRECAST CONCRETE PAVER	INSITU CONCRETE PAVEMENT (COLOURED)	GARDEN BED		CORTEN WALL
CONCOURSE PRECAST CONCRETE SMALL PAVER	GRASSCORETE PAVERS	GARDEN BED (SHADE TOLERANT)		





**DISCLAIMER**  
Copyright by Urbis Pty Ltd. This drawing or parts thereof may not be reproduced for any purpose or used for another project without the consent of Urbis other than reproduction for the purposes of actual ordering, supply, installation or construction. This drawing must be read in conjunction with all relevant contracts, schedules, specifications, drawings and any other issued written instructions. Do not scale from drawings. Written figured dimensions take preference to scaled dimension and must be verified on site before proceeding with any work. All discrepancies must be referred to the superintendent for a written decision prior to ordering, supply or installation. Urbis must be notified in writing of any discrepancies.

- GENERAL NOTES**
1. THE PLAN MUST BE READ IN CONJUNCTION WITH THE SPECIFICATION WHICH ALSO CONTAINS THE SCHEDULE OF LANDSCAPE WORKS AND PLANT SCHEDULE.
  1. ALL DRAWINGS ARE TO BE READ IN CONJUNCTION WITH THE ASSOCIATED DRAWINGS BY OTHER CONSULTANTS, e.g. ENGINEERS.
  2. DO NOT SCALE FROM DRAWING PACKAGE, USE NOMINATED DIMENSIONS AND LEVELS
  3. REFER TO THE TREE PROTECTION PLAN (AND POTENTIAL TREE ASSESSMENT REPORT) FOR DETAILS OF EXISTING TREES TO BE REMOVED, RETAINED OR TRANSPLANTED
  5. THE CONTRACTOR MUST REFER ANY DISCREPANCIES TO THE SUPERINTENDENTS REPRESENTATIVE BEFORE PROCEEDING WITH WORKS
  6. LOCATE AND PROTECT ALL UNDERGROUND SERVICES PRIOR TO EXCAVATION. MAKE GOOD ALL DAMAGE
  7. THESE DRAWINGS ARE TO BE PRINTED IN COLOUR
  8. FOR LEGEND REFER TO LEGEND SHEET LD\_00-A10 XX-01
  9. FOR DETAILED DESCRIPTION OF EACH LANDSCAPE AREA REFER TO LANDSCAPE AREAS SCHEDULE
  10. NUMBERS ON LANDSCAPE AREAS ARE REFERRING TO THE LANDSCAPE SPACE INDEX
  11. IRRIGATION DESIGN TO BE DEVELOPED AND COORDINATED AT DESIGN DEVELOPMENT

F	SSDA ISSUE	PM	PJ	09/08/2021
E	ECI TENDER	MK	PJ	16/07/2021
D	100% SCHEMATIC DESIGN	MK	PJ	08/04/2021
C	100% DRAFT SD ISSUE	SP	PJ	26/03/2021
B	75% SD ISSUE	MK	PJ	29/01/2021
A	50% SD ISSUE	MK	PJ	14/12/2020
REV DESCRIPTION		DWN CHK DATE		

PROJECT NAME & ADDRESS  
**JOHN HUNTER  
HEALTH &  
INNOVATION  
PRECINCT**  
Lookout Rd, New Lambton Heights, NSW 2305

PROJECT DIRECTOR:

DRAWING TITLE  
**OVERALL ZONAL PLAN**

ISSUE PROJECT NO.  
SSDA P0012689  
SCALE  
1 : 2000 @A1

DRAWING NO.  
**LD\_C0-B20 NL-X0**



REVISION  
**F**

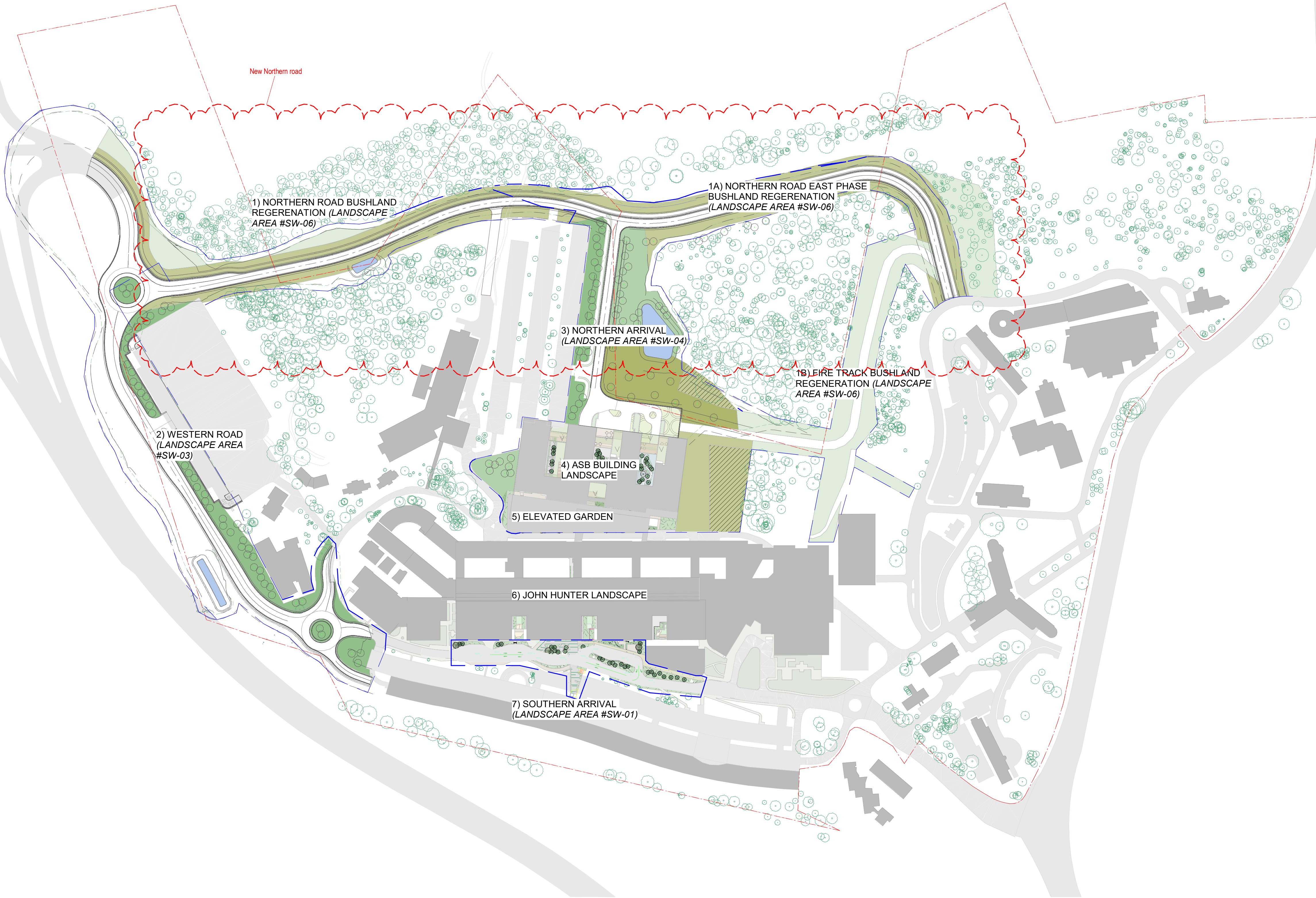



**DISCLAIMER**  
Copyright by Urbis Pty Ltd. This drawing or parts thereof may not be reproduced for any purpose or used for another project without the consent of Urbis other than reproduction for the purposes of actual ordering, supply, installation or construction. This drawing must be read in conjunction with all relevant contracts, schedules, specifications, drawings and any other issued written instructions. Do not scale from drawings. Written figured dimensions take preference to scaled dimension and must be verified on site before proceeding with any work. All discrepancies must be referred to the superintendent for a written decision prior to ordering, supply or installation. Urbis must be notified in writing of any discrepancies.

**GENERAL NOTES**

1. THE PLAN MUST BE READ IN CONJUNCTION WITH THE SPECIFICATION WHICH ALSO CONTAINS THE SCHEDULE OF LANDSCAPE WORKS AND PLANT SCHEDULE.
1. ALL DRAWINGS ARE TO BE READ IN CONJUNCTION WITH THE ASSOCIATED DRAWINGS BY OTHER CONSULTANTS, e.g. ENGINEERS.
2. DO NOT SCALE FROM DRAWING PACKAGE, USE NOMINATED DIMENSIONS AND LEVELS
3. REFER TO THE TREE PROTECTION PLAN (AND POTENTIAL TREE ASSESSMENT REPORT) FOR DETAILS OF EXISTING TREES TO BE REMOVED, RETAINED OR TRANSPLANTED
5. THE CONTRACTOR MUST REFER ANY DISCREPANCIES TO THE SUPERINTENDENTS REPRESENTATIVE BEFORE PROCEEDING WITH WORKS
6. LOCATE AND PROTECT ALL UNDERGROUND SERVICES PRIOR TO EXCAVATION. MAKE GOOD ALL DAMAGE
7. THESE DRAWINGS ARE TO BE PRINTED IN COLOUR
8. FOR LEGEND REFER TO LEGEND SHEET LD\_00-A10 XX-01
9. FOR DETAILED DESCRIPTION OF EACH LANDSCAPE AREA REFER TO LANDSCAPE AREAS SCHEDULE
10. NUMBERS ON LANDSCAPE AREAS ARE REFERRING TO THE LANDSCAPE SPACE INDEX
11. IRRIGATION DESIGN TO BE DEVELOPED AND COORDINATED AT DESIGN DEVELOPMENT

D	SSDA ISSUE	PM	PJ	09/06/2021
C	ECI TENDER	MK	PJ	18/07/2021
B	100% SCHEMATIC DESIGN	MK	PJ	09/04/2021
A	100% DRAFT SD ISSUE	SP	PJ	26/03/2021
REV	DESCRIPTION	DWN	CHK	DATE

PROJECT NAME & ADDRESS

JOHN HUNTER  
HEALTH &  
INNOVATION  
PRECINCT

Lookout Rd, New Lambton Heights, NSW 2305

PROJECT DIRECTOR: Approver

DRAWING TITLE  
TREE REMOVAL PLAN

ISSUE PROJECT NO.

SSDA P0012689

SCALE  
As indicated @A1

DRAWING NO.

LD\_C0-B20 NL-X1

REVISION

D



**TREE REMOVAL PLAN LEGEND**

	SITE BOUNDARY		PROPOSED TREE PLANTING
	AREA OF DISTURBANCE		EXISTING TREE TO BE RETAINED
	ASSET PROTECTION ZONE		EXISTING TREE TO BE REMOVED
	NEW BUILDING AND STRUCTURES		MATURE TREE SIZE WITHIN APZ



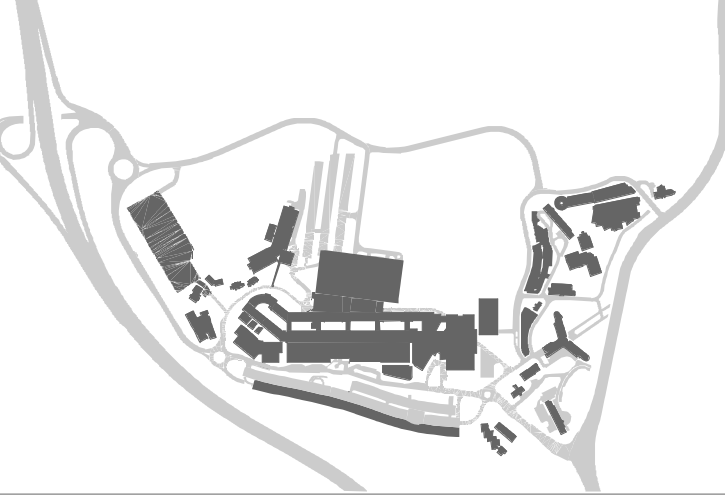

**DISCLAIMER**  
Copyright by Urbis Pty Ltd. This drawing or parts thereof may not be reproduced for any purpose or used for another project without the consent of Urbis other than reproduction for the purposes of actual ordering, supply, installation or construction. This drawing must be read in conjunction with all relevant contracts, schedules, specifications, drawings and any other issued written instructions. Do not scale from drawings. Written figured dimensions take preference to scaled dimension and must be verified on site before proceeding with any work. All discrepancies must be referred to the superintendent for a written decision prior to ordering, supply or installation. Urbis must be notified in writing of any discrepancies.

GENERAL NOTES

1. THE PLAN MUST BE READ IN CONJUNCTION WITH THE SPECIFICATION WHICH ALSO CONTAINS THE SCHEDULE OF LANDSCAPE WORKS AND PLANT SCHEDULE.
1. ALL DRAWINGS ARE TO BE READ IN CONJUNCTION WITH THE ASSOCIATED DRAWINGS BY OTHER CONSULTANTS, e.g. ENGINEERS.
2. DO NOT SCALE FROM DRAWING PACKAGE, USE NOMINATED DIMENSIONS AND LEVELS
3. REFER TO THE TREE PROTECTION PLAN (AND POTENTIAL TREE ASSESSMENT REPORT) FOR DETAILS OF EXISTING TREES TO BE REMOVED, RETAINED OR TRANSPLANTED
5. THE CONTRACTOR MUST REFER ANY DISCREPANCIES TO THE SUPERINTENDENTS REPRESENTATIVE BEFORE PROCEEDING WITH WORKS
6. LOCATE AND PROTECT ALL UNDERGROUND SERVICES PRIOR TO EXCAVATION. MAKE GOOD ALL DAMAGE
7. THESE DRAWINGS ARE TO BE PRINTED IN COLOUR
8. FOR LEGEND REFER TO LEGEND SHEET LD\_00-A10 XX-01
9. FOR DETAILED DESCRIPTION OF EACH LANDSCAPE AREA REFER TO LANDSCAPE AREAS SCHEDULE
10. NUMBERS ON LANDSCAPE AREAS ARE REFERRING TO THE LANDSCAPE SPACE INDEX
11. IRRIGATION DESIGN TO BE DEVELOPED AND COORDINATED AT DESIGN DEVELOPMENT

D	SSDA ISSUE	PM	PJ	09/06/2021
C	ECI TENDER	MK	PJ	18/07/2021
B	100% SCHEMATIC DESIGN	MK	PJ	09/04/2021
A	100% DRAFT SD ISSUE	SP	PJ	26/03/2021
REV	DESCRIPTION	DWN	CHK	DATE

PROJECT NAME & ADDRESS  
**JOHN HUNTER HEALTH & INNOVATION PRECINCT**  
Lookout Rd, New Lambton Heights, NSW 2305

PROJECT DIRECTOR: Approver

DRAWING TITLE  
**SITE WIDE LANDSCAPE PLAN**

ISSUE PROJECT NO.

SSDA P0012689

SCALE  
As indicated @A1

DRAWING NO.

LD\_C0-B60 NL-X1



REVISION

D



SIDE WIDE VEGETATION TYPE DIAGRAM LEGEND

NATIVE BUSHLAND PLANTING

- SMOOTH-BARKED APPLE - RED BLOODWOOD OPEN FOREST SEEDING MIX A - SEEDING (100%)
- SMOOTH-BARKED APPLE SYDNEY PEPPERMINT TURPENTINE FOREST SEEDING MIX A1 - SEEDING (75%) - TUBE STOCK (25%) AND SCATTERED TREES AS SHOWN
- SMOOTH-BARKED APPLE SYDNEY PEPPERMINT TURPENTINE FOREST SEEDING MIX A2 - SEEDING (65%) - TUBE STOCK (35%) AND SCATTERED TREES AS SHOWN

APZ BUFFER PLANTING

- APZ PLANTING SMOOTH-BARKED APPLE - RED BLOODWOOD OPEN FOREST - SEEDING (100%) - GRASSES ONLY
- APZ PLANTING SMOOTH-BARKED APPLE - RED BLOODWOOD OPEN FOREST- SEEDING (90%) - SHRUB TUBESTOCK (10%) AND SCATTERED TREES AS SHOWN
- BIORETENTION PLANTING TREES, SEEDLING AND TUBESTOCK TO BASIN. SCATTERED SHRUBS AND TREES E.G. EUCALYPTUS UMBRA, CAREX APPRESSA, ISOLEPSIS NODOSA
- EXTENT OF SELECTIVE TREE CLEARANCE FOR APZ REFER TO BUSHFIRE REPORT





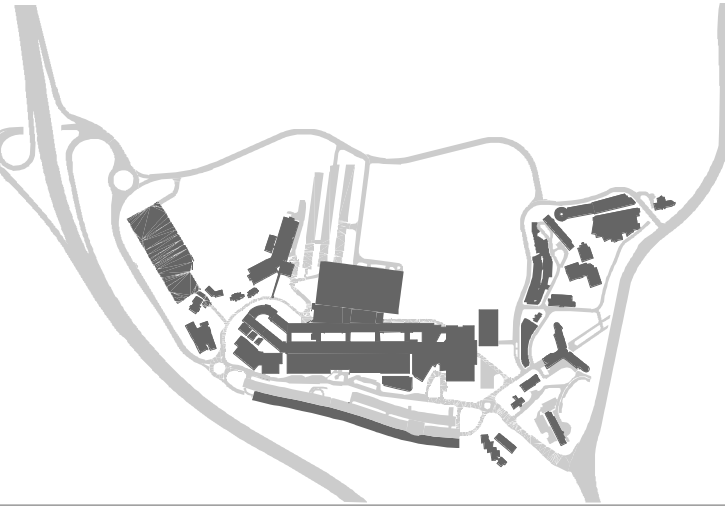

**DISCLAIMER**  
Copyright by Urbis Pty Ltd. This drawing or parts thereof may not be reproduced for any purpose or used for another project without the consent of Urbis other than reproduction for the purposes of actual ordering, supply, installation or construction. This drawing must be read in conjunction with all relevant contracts, schedules, specifications, drawings and any other issued written instructions. Do not scale from drawings. Written figured dimensions take preference to scaled dimension and must be verified on site before proceeding with any work. All discrepancies must be referred to the superintendent for a written decision prior to ordering, supply or installation. Urbis must be notified in writing of any discrepancies.

**GENERAL NOTES**

1. THE PLAN MUST BE READ IN CONJUNCTION WITH THE SPECIFICATION WHICH ALSO CONTAINS THE SCHEDULE OF LANDSCAPE WORKS AND PLANT SCHEDULE.
1. ALL DRAWINGS ARE TO BE READ IN CONJUNCTION WITH THE ASSOCIATED DRAWINGS BY OTHER CONSULTANTS, e.g. ENGINEERS.
2. DO NOT SCALE FROM DRAWING PACKAGE, USE NOMINATED DIMENSIONS AND LEVELS
3. REFER TO THE TREE PROTECTION PLAN (AND POTENTIAL TREE ASSESSMENT REPORT) FOR DETAILS OF EXISTING TREES TO BE REMOVED, RETAINED OR TRANSPLANTED
5. THE CONTRACTOR MUST REFER ANY DISCREPANCIES TO THE SUPERINTENDENTS REPRESENTATIVE BEFORE PROCEEDING WITH WORKS
6. LOCATE AND PROTECT ALL UNDERGROUND SERVICES PRIOR TO EXCAVATION. MAKE GOOD ALL DAMAGE
7. THESE DRAWINGS ARE TO BE PRINTED IN COLOUR
8. FOR LEGEND REFER TO LEGEND SHEET LD\_00-A10 XX-01
9. FOR DETAILED DESCRIPTION OF EACH LANDSCAPE AREA REFER TO LANDSCAPE AREAS SCHEDULE
10. NUMBERS ON LANDSCAPE AREAS ARE REFERRING TO THE LANDSCAPE SPACE INDEX
11. IRRIGATION DESIGN TO BE DEVELOPED AND COORDINATED AT DESIGN DEVELOPMENT

B	100% SSDA ISSUE	MK	PJ	13/05/2021
A	100% SSDA ISSUE	MK	PJ	23/04/2021
REV	DESCRIPTION	DWN	CHK	DATE

**PROJECT NAME & ADDRESS**

**JOHN HUNTER  
HEALTH &  
INNOVATION  
PRECINCT**  
Lookout Rd, New Lambton Heights, NSW 2305

**PROJECT DIRECTOR:** Phil James

**DRAWING TITLE**  
**ARRIVAL FORECOURT  
SECTIONS**

ISSUE PROJECT NO.

SSDA P0012689

SCALE  
1 : 100 @A1

DRAWING NO. REVISION

LD\_C0-B61 NL-01 B



**A SECTION A - ARRIVAL FORECOURT ( 1 : 100 )**  
LD\_B0-B20 NL-02

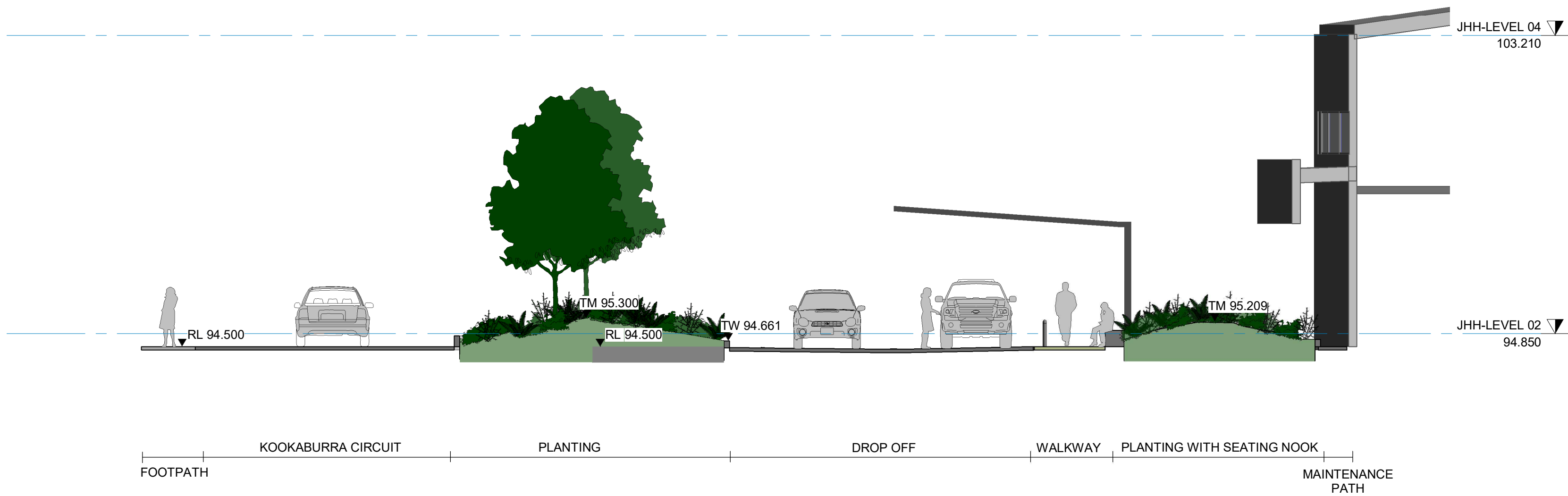

**B 800 Arrival Forecourt - Section 2 ( 1 : 100 )**  
LD\_B0-B20 NL-02



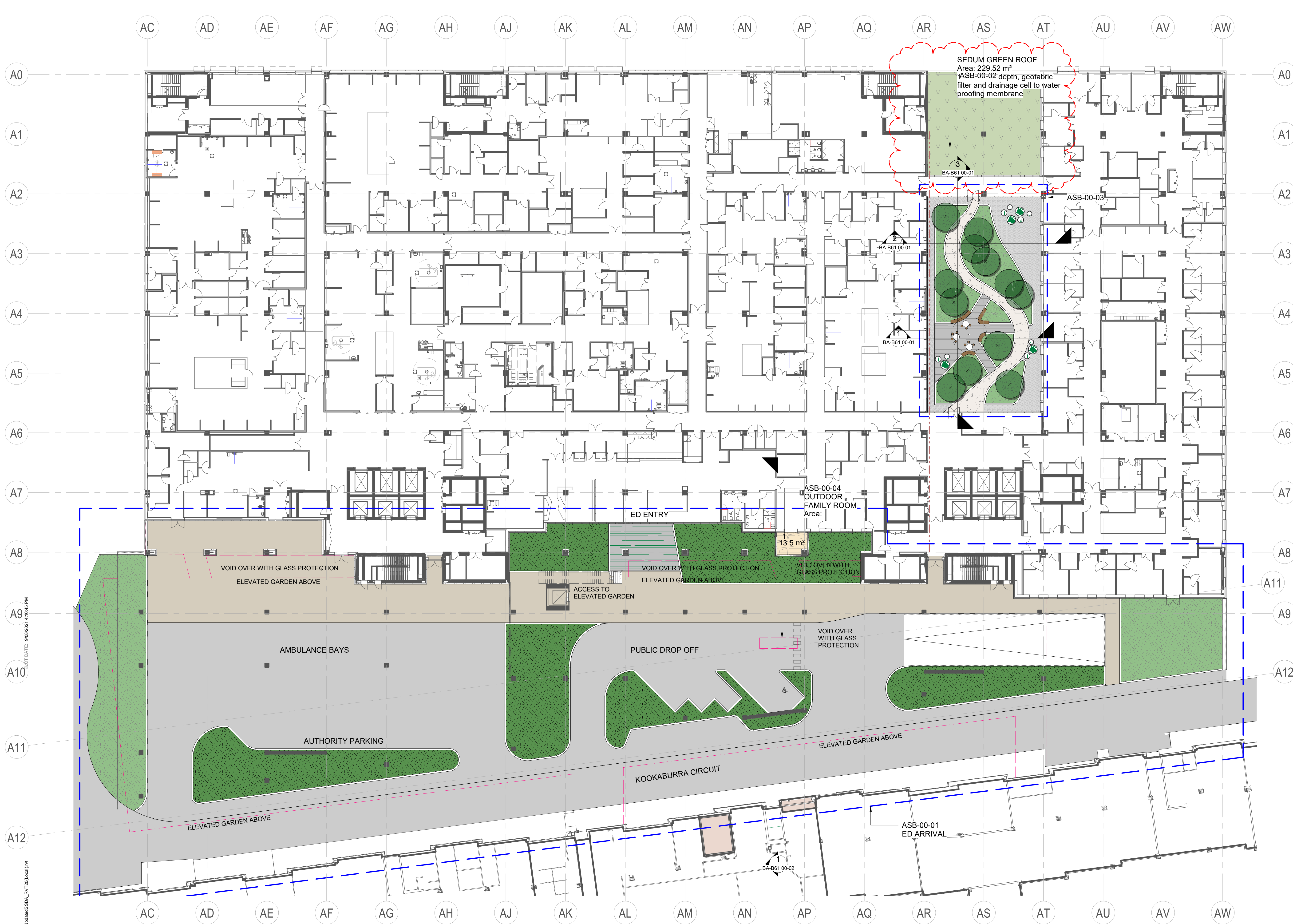

GENERAL LEGEND									
	INSITU CONCRETE PAVEMENT		FLAGSTONE PAVER		ARTIFICIAL TURF		STEPS & CONCRETE SEATING		TABLE & BENCH SEATING
	FORECOURT PRECAST CONCRETE PAVER		FLAGSTONE IN GRAVEL		SEDUM GREEN ROOF		GARDEN WALL		KERB PLANTER WALL
	COURTYARD EXPOSED AGGREGATE PAVING		CONCOURSE BOUND GRAVEL PAVING		PATTERNED GRAVEL ROOF		KERB PLANTER WALL		CORTEN WALL
	CONCOURSE PRECAST CONCRETE PAVER		BASALT ROCK		FACADE PLANTER				
	COURTYARD PRECAST CONCRETE PAVER		INSITU CONCRETE PAVEMENT (COLOURED)		GARDEN BED				
	CONCOURSE PRECAST CONCRETE SMALL PAVER		GRASSCRETE PAVERS		GARDEN BED (SHADE TOLERANT)				
					PROPOSED SMALL SIZED TREE (6-8m MATURE HEIGHT)				
					PROPOSED MEDIUM SIZED TREE (8-12m MATURE HEIGHT)				
					POT PLANTERS				

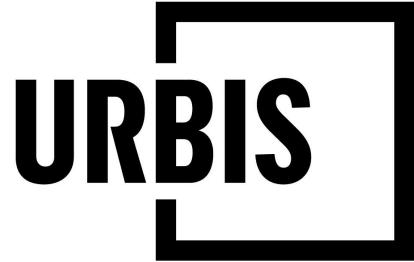

Level 8, Angel Place, 123 Pitt Street | Sydney NSW 2000  
Australia | +61 2 8233 9900  
URBIS Pty Ltd | ABN 50 105 256 228

CLIENT



Health  
Infrastructure

KEY PLAN

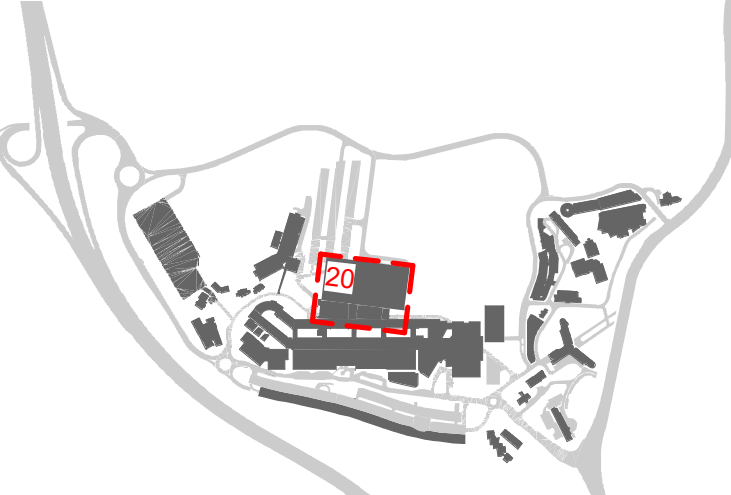

**DISCLAIMER**  
Copyright by URBIS Pty Ltd. This drawing or parts thereof may not be reproduced for any purpose or used for another project without the consent of URBIS other than reproduction for the purposes of actual ordering, supply, installation or construction. This drawing must be read in conjunction with all relevant contracts, schedules, specifications, drawings and any other issued written instructions. Do not scale from drawings. Written figured dimensions take preference to scaled dimension and must be verified on site before proceeding with any work. All discrepancies must be referred to the superintendent for a written decision prior to ordering, supply or installation. URBIS must be notified in writing of any discrepancies.

GENERAL NOTES

1. THE PLAN MUST BE READ IN CONJUNCTION WITH THE SPECIFICATION WHICH ALSO CONTAINS THE SCHEDULE OF LANDSCAPE WORKS AND PLANT SCHEDULE.
1. ALL DRAWINGS ARE TO BE READ IN CONJUNCTION WITH THE ASSOCIATED DRAWINGS BY OTHER CONSULTANTS, e.g. ENGINEERS.
2. DO NOT SCALE FROM DRAWING PACKAGE, USE NOMINATED DIMENSIONS AND LEVELS
3. REFER TO THE TREE PROTECTION PLAN (AND POTENTIAL TREE ASSESSMENT REPORT) FOR DETAILS OF EXISTING TREES TO BE REMOVED, RETAINED OR TRANSPLANTED
5. THE CONTRACTOR MUST REFER ANY DISCREPANCIES TO THE SUPERINTENDENTS REPRESENTATIVE BEFORE PROCEEDING WITH WORKS
6. LOCATE AND PROTECT ALL UNDERGROUND SERVICES PRIOR TO EXCAVATION. MAKE GOOD ALL DAMAGE
7. THESE DRAWINGS ARE TO BE PRINTED IN COLOUR
8. FOR LEGEND REFER TO LEGEND SHEET LD\_00-A10 XX-01
9. FOR DETAILED DESCRIPTION OF EACH LANDSCAPE AREA REFER TO LANDSCAPE AREAS SCHEDULE
10. NUMBERS ON LANDSCAPE AREAS ARE REFERRING TO THE LANDSCAPE SPACE INDEX
11. IRRIGATION DESIGN TO BE DEVELOPED AND COORDINATED AT DESIGN DEVELOPMENT

D	SSDA ISSUE	PM	PJ	09/08/2021
C	ECI TENDER	MK	PJ	16/07/2021
B	100% SCHEMATIC DESIGN	MK	PJ	08/04/2021
A	100% DRAFT SD ISSUE	SP	PJ	26/03/2021
REV	DESCRIPTION	DWN	CHK	DATE

PROJECT NAME & ADDRESS

JOHN HUNTER  
HEALTH &  
INNOVATION  
PRECINCT

Lookout Rd, New Lambton Heights, NSW 2305

PROJECT DIRECTOR:

DRAWING TITLE

ASB BUILDING LEVEL 00

ISSUE

SSDA

SCALE

1 : 250 @A1

DRAWING NO.

LD\_CA-B20 00-20

PROJECT NO.

P0012689

REVISION



D





GENERAL LEGEND

INSITU CONCRETE PAVEMENT	FLAGSTONE PAVER	ARTIFICIAL TURF	TURF	STEPS & CONCRETE SEATING
FORECOURT PRECAST CONCRETE PAVER	FLAGSTONE IN GRAVEL	SEDUM GREEN ROOF	PROPOSED SMALL SIZED TREE (6-8m MATURE HEIGHT)	TABLE & BENCH SEATING
COURTYARD EXPOSED AGGREGATE PAVING	CONCOURSE BOUND GRAVEL PAVING	PATTERNED GRAVEL ROOF	PROPOSED MEDIUM SIZED TREE (8-12m MATURE HEIGHT)	GARDEN WALL
CONCOURSE PRECAST CONCRETE PAVER	BASALT ROCK	FACADE PLANTER	POT PLANTERS	KERB PLANTER WALL
COURTYARD PRECAST CONCRETE PAVER	INSITU CONCRETE PAVEMENT (COLOURED)	GARDEN BED		CORTEN WALL
CONCOURSE PRECAST CONCRETE SMALL PAVER	GRASSCRETE PAVERS	GARDEN BED (SHADE TOLERANT)		

URBIS

Level 8, Angel Place, 123 Pitt Street | Sydney NSW 2000  
Australia | +61 2 8233 9900  
URBIS Pty Ltd | ABN 50 105 256 228

CLIENT



Health  
Infrastructure

KEY PLAN



**DISCLAIMER**  
Copyright by Urbis Pty Ltd. This drawing or parts thereof may not be reproduced for any purpose or used for another project without the consent of Urbis other than reproduction for the purposes of actual ordering, supply, installation or construction. This drawing must be read in conjunction with all relevant contracts, schedules, specifications, drawings and any other issued written instructions. Do not scale from drawings. Written figured dimensions take preference to scaled dimension and must be verified on site before proceeding with any work. All discrepancies must be referred to the superintendent for a written decision prior to ordering, supply or installation. Urbis must be notified in writing of any discrepancies.

GENERAL NOTES

- THE PLAN MUST BE READ IN CONJUNCTION WITH THE SPECIFICATION WHICH ALSO CONTAINS THE SCHEDULE OF LANDSCAPE WORKS AND PLANT SCHEDULE.
- ALL DRAWINGS ARE TO BE READ IN CONJUNCTION WITH THE ASSOCIATED DRAWINGS BY OTHER CONSULTANTS, e.g. ENGINEERS.
- DO NOT SCALE FROM DRAWING PACKAGE, USE NOMINATED DIMENSIONS AND LEVELS
- REFER TO THE TREE PROTECTION PLAN (AND POTENTIAL TREE ASSESSMENT REPORT) FOR DETAILS OF EXISTING TREES TO BE REMOVED, RETAINED OR TRANSPLANTED
- THE CONTRACTOR MUST REFER ANY DISCREPANCIES TO THE SUPERINTENDENTS REPRESENTATIVE BEFORE PROCEEDING WITH WORKS
- LOCATE AND PROTECT ALL UNDERGROUND SERVICES PRIOR TO EXCAVATION. MAKE GOOD ALL DAMAGE
- THESE DRAWINGS ARE TO BE PRINTED IN COLOUR
- FOR LEGEND REFER TO LEGEND SHEET LD\_00-A10 XX-01
- FOR DETAILED DESCRIPTION OF EACH LANDSCAPE AREA REFER TO LANDSCAPE AREAS SCHEDULE
- NUMBERS ON LANDSCAPE AREAS ARE REFERRING TO THE LANDSCAPE SPACE INDEX
- IRRIGATION DESIGN TO BE DEVELOPED AND COORDINATED AT DESIGN DEVELOPMENT

D	SSDA ISSUE	PM	PJ	09/08/2021
C	ECI TENDER	MK	PJ	16/07/2021
B	100% SCHEMATIC DESIGN	MK	PJ	08/04/2021
A	100% DRAFT SD ISSUE	SP	PJ	26/03/2021
REV	DESCRIPTION	DWN	CHK	DATE

PROJECT NAME & ADDRESS  
**JOHN HUNTER  
HEALTH &  
INNOVATION  
PRECINCT**  
Lookout Rd, New Lambton Heights, NSW 2305

PROJECT DIRECTOR: ?

DRAWING TITLE  
**ASB BUILDING LEVEL 01**

ISSUE  
SSDA  
SCALE  
1 : 250 @A1

PROJECT NO.

P0012689

DRAWING NO.

LD\_CA-B20 01-20

REVISION

D



PLOT DATE: 12/05/2021 18:01:49 AM

PATH: C:\1\Revit\Local\10012609\_John Hunter Hospital\_SSDA\_RV720\Local\rv1

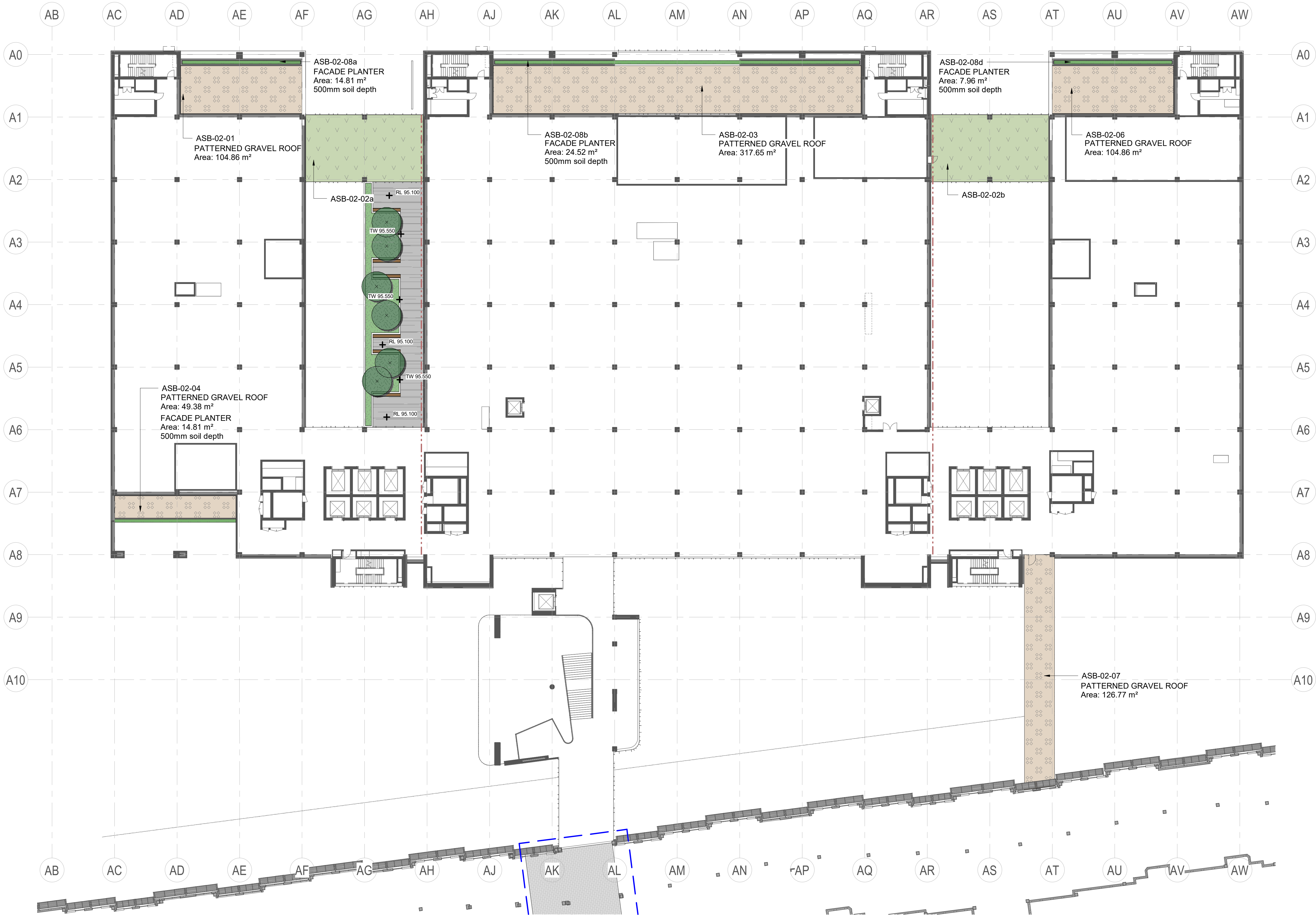

GENERAL LEGEND

INSITU CONCRETE PAVEMENT	FLAGSTONE PAVER	ARTIFICIAL TURF	TURF	STEPS & CONCRETE SEATING
FORECOURT PRECAST CONCRETE PAVER	FLAGSTONE IN GRAVEL	SEDUM GREEN ROOF	PROPOSED SMALL SIZED TREE (6-8m MATURE HEIGHT)	TABLE & BENCH SEATING
COURTYARD EXPOSED AGGREGATE PAVING	CONCOURSE BOUND GRAVEL PAVING	PATTERNED GRAVEL ROOF	PROPOSED MEDIUM SIZED TREE (8-12m MATURE HEIGHT)	GARDEN WALL
CONCOURSE PRECAST CONCRETE PAVER	BASALT ROCK	FACADE PLANTER	POT PLANTERS	KERB PLANTER WALL
COURTYARD PRECAST CONCRETE PAVER	INSITU CONCRETE PAVEMENT (COLOURED)	GARDEN BED		CORTEN WALL
CONCOURSE PRECAST CONCRETE SMALL PAVER	GRASSCRETE PAVERS	GARDEN BED (SHADE TOLERANT)		

URBIS

Level 8, Angel Place, 123 Pitt Street | Sydney NSW 2000  
Australia | +61 2 8233 9900  
URBIS Pty Ltd | ABN 50 105 256 228

CLIENT



KEY PLAN

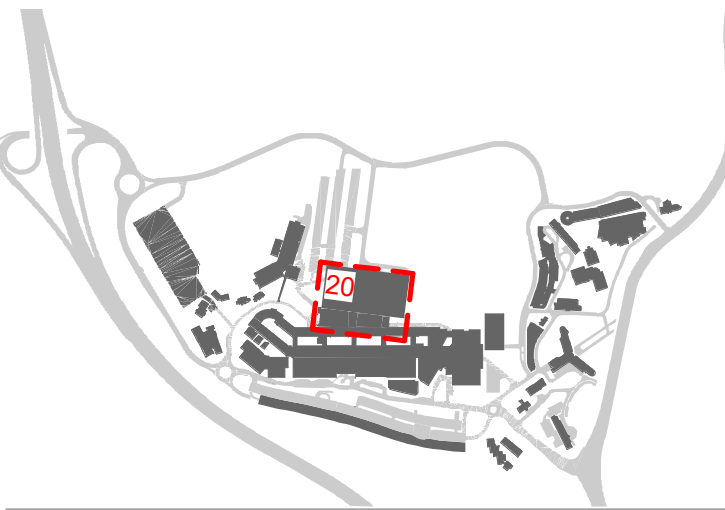

**DISCLAIMER**  
Copyright by Urbis Pty Ltd. This drawing or parts thereof may not be reproduced for any purpose or used for another project without the consent of Urbis other than reproduction for the purposes of actual ordering, supply, installation or construction. This drawing must be read in conjunction with all relevant contracts, schedules, specifications, drawings and any other issued written instructions. Do not scale from drawings. Written figured dimensions take preference to scaled dimension and must be verified on site before proceeding with any work. All discrepancies must be referred to the superintendent for a written decision prior to ordering, supply or installation. Urbis must be notified in writing of any discrepancies.

GENERAL NOTES

- THE PLAN MUST BE READ IN CONJUNCTION WITH THE SPECIFICATION WHICH ALSO CONTAINS THE SCHEDULE OF LANDSCAPE WORKS AND PLANT SCHEDULE.
- ALL DRAWINGS ARE TO BE READ IN CONJUNCTION WITH THE ASSOCIATED DRAWINGS BY OTHER CONSULTANTS, e.g. ENGINEERS.
- DO NOT SCALE FROM DRAWING PACKAGE, USE NOMINATED DIMENSIONS AND LEVELS
- REFER TO THE TREE PROTECTION PLAN (AND POTENTIAL TREE ASSESSMENT REPORT) FOR DETAILS OF EXISTING TREES TO BE REMOVED, RETAINED OR TRANSPLANTED
- THE CONTRACTOR MUST REFER ANY DISCREPANCIES TO THE SUPERINTENDENTS REPRESENTATIVE BEFORE PROCEEDING WITH WORKS
- LOCATE AND PROTECT ALL UNDERGROUND SERVICES PRIOR TO EXCAVATION. MAKE GOOD ALL DAMAGE
- THESE DRAWINGS ARE TO BE PRINTED IN COLOUR
- FOR LEGEND REFER TO LEGEND SHEET LD\_00-A10 XX-01
- FOR DETAILED DESCRIPTION OF EACH LANDSCAPE AREA REFER TO LANDSCAPE AREAS SCHEDULE
- NUMBERS ON LANDSCAPE AREAS ARE REFERRING TO THE LANDSCAPE SPACE INDEX
- IRRIGATION DESIGN TO BE DEVELOPED AND COORDINATED AT DESIGN DEVELOPMENT

B	100% SSDA ISSUE	MK	PJ	13/05/2021
A	100% SSDA ISSUE	MK	PJ	23/04/2021
REV	DESCRIPTION	DWN	CHK	DATE

PROJECT NAME & ADDRESS

**JOHN HUNTER  
HEALTH &  
INNOVATION  
PRECINCT**

Lookout Rd, New Lambton Heights, NSW 2305

PROJECT DIRECTOR:

DRAWING TITLE

**ASB BUILDING LEVEL 02**

ISSUE

SSDA

SCALE  
1 : 250 @A1

DRAWING NO.

**LD\_CA-B20 02-20**

PROJECT NO.

**P0012689**



REVISION

**B**



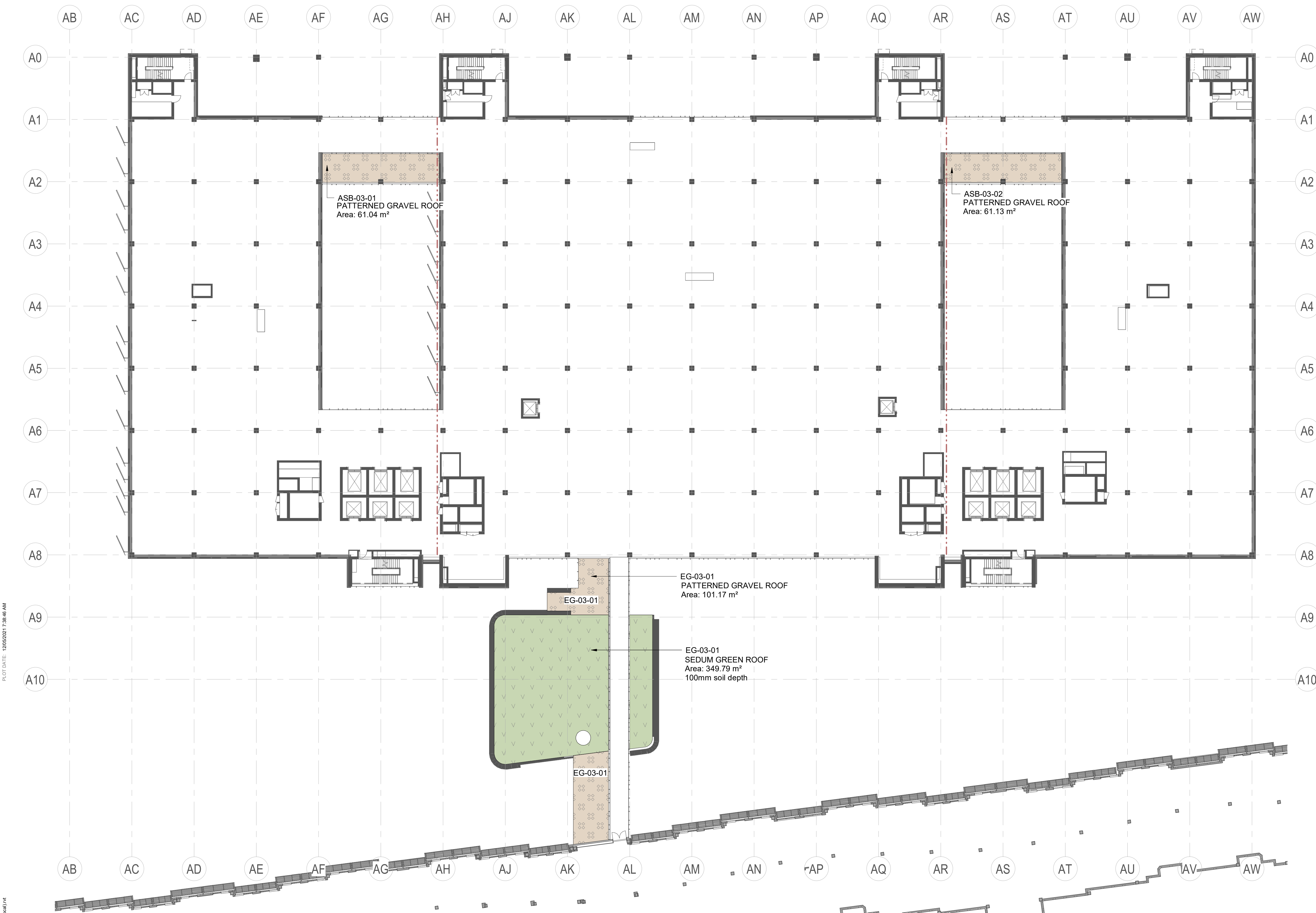

PLOT DATE: 12/05/2021 7:38:46 AM

PATH: C:\1\Revit\Local\2001\2009\_John Hunter Hospital\_SSDA\_RV720\Local\rv1

GENERAL LEGEND

- INSITU CONCRETE PAVEMENT

FORECOURT PRECAST CONCRETE PAVER

COURTYARD EXPOSED AGGREGATE PAVING

CONCOURSE PRECAST CONCRETE PAVER

COURTYARD PRECAST CONCRETE PAVER

CONCOURSE PRECAST CONCRETE SMALL PAVER

FLAGSTONE PAVER

FLAGSTONE IN GRAVEL

CONCOURSE BOUND GRAVEL PAVING

BASALT ROCK

INSITU CONCRETE PAVEMENT (COLOURED)

GRASSCRETE PAVERS

ARTIFICIAL TURF

SEDUM GREEN ROOF

PATTERNED GRAVEL ROOF

FACADE PLANTER

GARDEN BED

GARDEN BED (SHADE TOLERANT)

TURF

PROPOSED SMALL SIZED TREE (6-8m MATURE HEIGHT)

PROPOSED MEDIUM SIZED TREE (8-12m MATURE HEIGHT)

POT PLANTERS

STEPS & CONCRETE SEATING

TABLE & BENCH SEATING

GARDEN WALL

KERB PLANTER WALL

CORTEN WALL
- 
- Level 8, Angel Place, 123 Pitt Street | Sydney NSW 2000  
Australia | +61 2 8233 9900  
URBIS Pty Ltd | ABN 50 105 256 228
- CLIENT
- 
- KEY PLAN
- 
- DISCLAIMER**  
Copyright by Urbis Pty Ltd. This drawing or parts thereof may not be reproduced for any purpose or used for another project without the consent of Urbis other than reproduction for the purposes of actual ordering, supply, installation or construction. This drawing must be read in conjunction with all relevant contracts, schedules, specifications, drawings and any other issued written instructions. Do not scale from drawings. Written figured dimensions take preference to scaled dimension and must be verified on site before proceeding with any work. All discrepancies must be referred to the superintendent for a written decision prior to ordering, supply or installation. Urbis must be notified in writing of any discrepancies.
- GENERAL NOTES
- THE PLAN MUST BE READ IN CONJUNCTION WITH THE SPECIFICATION WHICH ALSO CONTAINS THE SCHEDULE OF LANDSCAPE WORKS AND PLANT SCHEDULE.
  - ALL DRAWINGS ARE TO BE READ IN CONJUNCTION WITH THE ASSOCIATED DRAWINGS BY OTHER CONSULTANTS, e.g. ENGINEERS.
  - DO NOT SCALE FROM DRAWING PACKAGE, USE NOMINATED DIMENSIONS AND LEVELS
  - REFER TO THE TREE PROTECTION PLAN (AND POTENTIAL TREE ASSESSMENT REPORT) FOR DETAILS OF EXISTING TREES TO BE REMOVED, RETAINED OR TRANSPLANTED
  - THE CONTRACTOR MUST REFER ANY DISCREPANCIES TO THE SUPERINTENDENTS REPRESENTATIVE BEFORE PROCEEDING WITH WORKS
  - LOCATE AND PROTECT ALL UNDERGROUND SERVICES PRIOR TO EXCAVATION. MAKE GOOD ALL DAMAGE
  - THESE DRAWINGS ARE TO BE PRINTED IN COLOUR
  - FOR LEGEND REFER TO LEGEND SHEET LD\_00-A10 XX-01
  - FOR DETAILED DESCRIPTION OF EACH LANDSCAPE AREA REFER TO LANDSCAPE AREAS SCHEDULE
  - NUMBERS ON LANDSCAPE AREAS ARE REFERRING TO THE LANDSCAPE SPACE INDEX
  - IRRIGATION DESIGN TO BE DEVELOPED AND COORDINATED AT DESIGN DEVELOPMENT
- |     |                 |     |     |            |
|-----|-----------------|-----|-----|------------|
| B   | 100% SSDA ISSUE | MK  | PJ  | 13/05/2021 |
| A   | 100% SSDA ISSUE | MK  | PJ  | 23/04/2021 |
| REV | DESCRIPTION     | DWN | CHK | DATE       |
- PROJECT NAME & ADDRESS  
**JOHN HUNTER  
HEALTH &  
INNOVATION  
PRECINCT**  
Lookout Rd, New Lambton Heights, NSW 2305
- PROJECT DIRECTOR:
- DRAWING TITLE  
**ASB BUILDING LEVEL 03**
- ISSUE PROJECT NO.
- SSDA P0012689
- SCALE  
1 : 250 @A1
- DRAWING NO. REVISION
- LD\_CA-B20 03-20 B





## DISCLAIMER

Copyright by Urbis Pty Ltd. This drawing or parts thereof may not be reproduced for any purpose or used for another project without the consent of Urbis other than reproduction for the purposes of actual ordering, supply, installation or construction. This drawing must be read in conjunction with all relevant contracts, schedules, specifications, drawings and any other issued written instructions. Do not scale from drawings. Written figured dimensions take preference to scaled dimension and must be verified on site before proceeding with any work. All discrepancies must be referred to the superintendent for a written decision prior to ordering, supply or installation. Urbis must be notified in writing of any discrepancies.

## GENERAL NOTES

- THE PLAN MUST BE READ IN CONJUNCTION WITH THE SPECIFICATION WHICH ALSO CONTAINS THE SCHEDULE OF LANDSCAPE WORKS AND PLANT SCHEDULE.
- ALL DRAWINGS ARE TO BE READ IN CONJUNCTION WITH THE ASSOCIATED DRAWINGS BY OTHER CONSULTANTS, e.g. ENGINEERS.
- DO NOT SCALE FROM DRAWING PACKAGE, USE NOMINATED DIMENSIONS AND LEVELS
- REFER TO THE TREE PROTECTION PLAN (AND POTENTIAL TREE ASSESSMENT REPORT) FOR DETAILS OF EXISTING TREES TO BE REMOVED, RETAINED OR TRANSPLANTED
- THE CONTRACTOR MUST REFER ANY DISCREPANCIES TO THE SUPERINTENDENTS REPRESENTATIVE BEFORE PROCEEDING WITH WORKS
- LOCATE AND PROTECT ALL UNDERGROUND SERVICES PRIOR TO EXCAVATION. MAKE GOOD ALL DAMAGE
- THESE DRAWINGS ARE TO BE PRINTED IN COLOUR
- FOR LEGEND REFER TO LEGEND SHEET LD\_00-A10 XX-01
- FOR DETAILED DESCRIPTION OF EACH LANDSCAPE AREA REFER TO LANDSCAPE AREAS SCHEDULE
- NUMBERS ON LANDSCAPE AREAS ARE REFERRING TO THE LANDSCAPE SPACE INDEX
- IRRIGATION DESIGN TO BE DEVELOPED AND COORDINATED AT DESIGN DEVELOPMENT

B	100% SSDA ISSUE	MK	PJ	13/05/2021
A	100% SSDA ISSUE	MK	PJ	23/04/2021
REV	DESCRIPTION	DWN	CHK	DATE

PROJECT NAME &amp; ADDRESS

# JOHN HUNTER HEALTH & INNOVATION PRECINCT

Lookout Rd, New Lambton Heights, NSW 2305

PROJECT DIRECTOR:

DRAWING TITLE

## ASB BUILDING LEVEL 04

ISSUE

SSDA

SCALE

1 : 250 @A1

DRAWING NO.

LD\_CA-B20 04-20

PROJECT NO.

P0012689







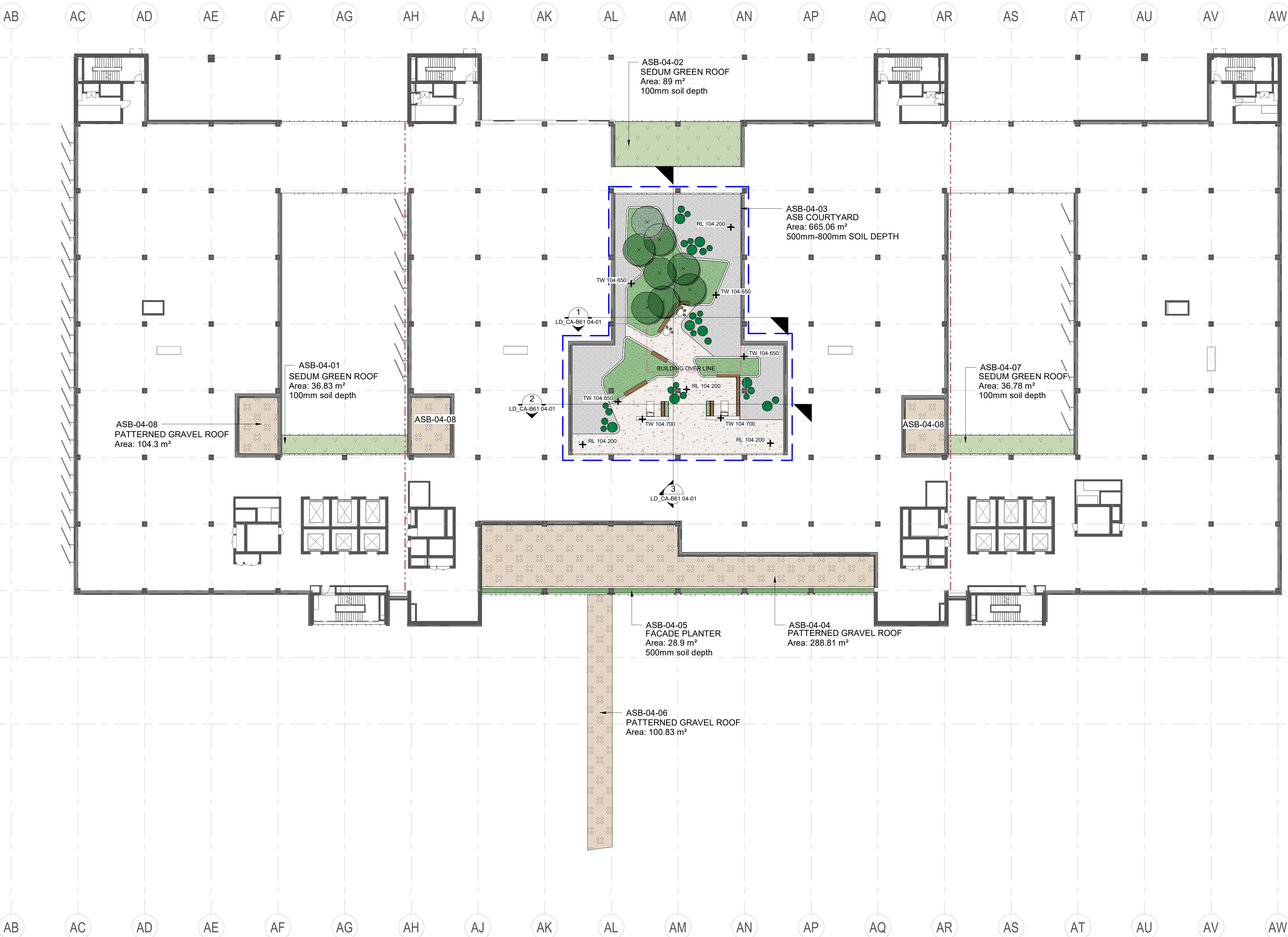





















REVISION

B



## GENERAL LEGEND

 INSITU CONCRETE PAVEMENT	 FLAGSTONE PAVER	 ARTIFICIAL TURF	 TURF	 STEPS & CONCRETE SEATING
 FORECOURT PRECAST CONCRETE PAVER	 FLAGSTONE IN GRAVEL	 SEDUM GREEN ROOF	 PROPOSED SMALL SIZED TREE (6-8m MATURE HEIGHT)	 TABLE & BENCH SEATING
 COURTYARD EXPOSED AGGREGATE PAVING	 CONCOURSE BOUND GRAVEL PAVING	 PATTERNED GRAVEL ROOF	 PROPOSED MEDIUM SIZED TREE (8-12m MATURE HEIGHT)	 GARDEN WALL
 CONCOURSE PRECAST CONCRETE PAVER	 BASALT ROCK	 FACADE PLANTER	 POT PLANTERS	 KERB PLANTER WALL
 COURTYARD PRECAST CONCRETE PAVER	 INSITU CONCRETE PAVEMENT (COLOURED)	 GARDEN BED		 CORTEN WALL
 CONCOURSE PRECAST CONCRETE SMALL PAVER	 GRASSCRETE PAVERS	 GARDEN BED (SHADE TOLERANT)		



PLOT DATE: 12/05/2021 7:39:21 AM

PATH: C:\1 Revit Local\P0012609\_John Hunter Hospital\_SSDA\_RV720(Local).rvt

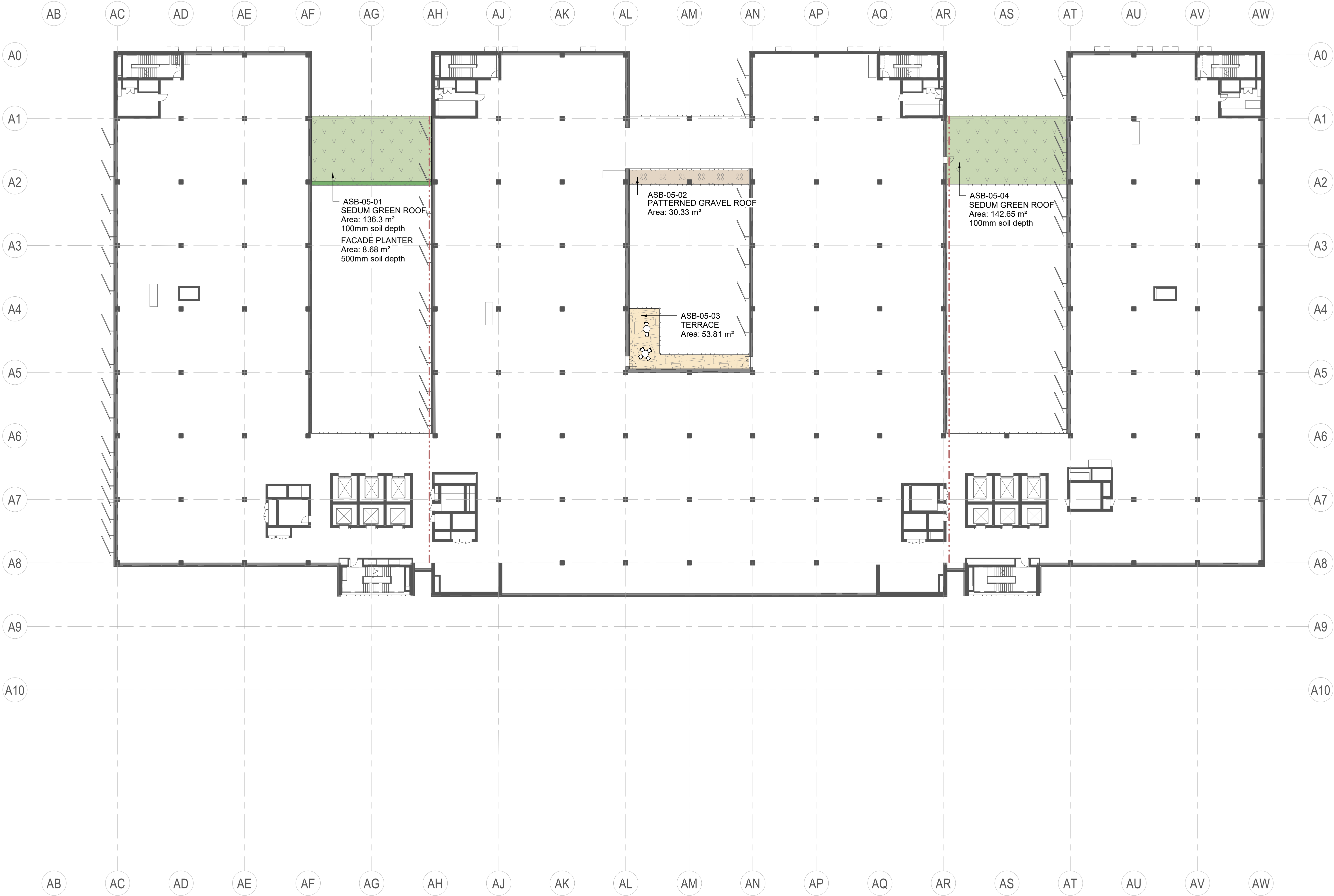

GENERAL LEGEND

	INSITU CONCRETE PAVEMENT		FLAGSTONE PAVER		ARTIFICIAL TURF		TURF		STEPS & CONCRETE SEATING
	FORECOURT PRECAST CONCRETE PAVER		FLAGSTONE IN GRAVEL		SEDUM GREEN ROOF		PROPOSED SMALL SIZED TREE (6-8m MATURE HEIGHT)		TABLE & BENCH SEATING
	COURTYARD EXPOSED AGGREGATE PAVING		CONCOURSE BOUND GRAVEL PAVING		PATTERNED GRAVEL ROOF		PROPOSED MEDIUM SIZED TREE (8-12m MATURE HEIGHT)		GARDEN WALL
	CONCOURSE PRECAST CONCRETE PAVER		BASALT ROCK		FACADE PLANTER		KERB PLANTER WALL		CORTEN WALL
	COURTYARD PRECAST CONCRETE PAVER		INSITU CONCRETE PAVEMENT (COLOURED)		GARDEN BED				
	CONCOURSE PRECAST CONCRETE SMALL PAVER		GRASSCRETE PAVERS		GARDEN BED (SHADE TOLERANT)		POT PLANTERS		

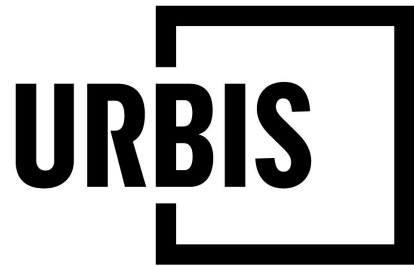

Level 8, Angel Place, 123 Pitt Street | Sydney NSW 2000  
Australia | +61 2 8233 9900  
URBIS Pty Ltd | ABN 50 105 256 228

CLIENT



KEY PLAN

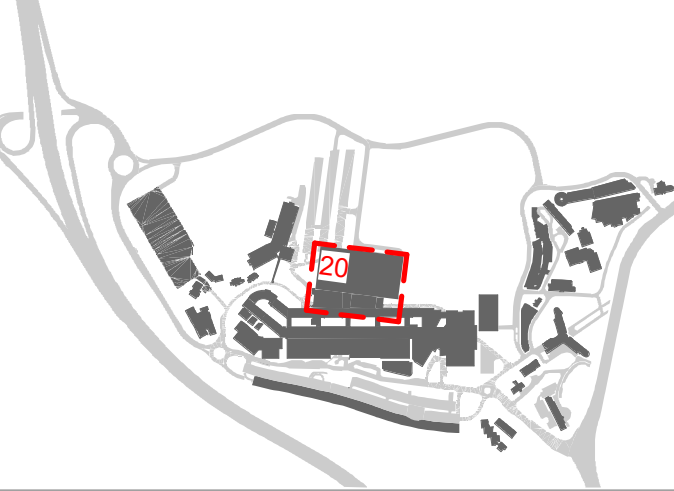

**DISCLAIMER**  
Copyright by Urbis Pty Ltd. This drawing or parts thereof may not be reproduced for any purpose or used for another project without the consent of Urbis other than reproduction for the purposes of actual ordering, supply, installation or construction. This drawing must be read in conjunction with all relevant contracts, schedules, specifications, drawings and any other issued written instructions. Do not scale from drawings. Written figured dimensions take preference to scaled dimension and must be verified on site before proceeding with any work. All discrepancies must be referred to the superintendent for a written decision prior to ordering, supply or installation. Urbis must be notified in writing of any discrepancies.

GENERAL NOTES

- THE PLAN MUST BE READ IN CONJUNCTION WITH THE SPECIFICATION WHICH ALSO CONTAINS THE SCHEDULE OF LANDSCAPE WORKS AND PLANT SCHEDULE.
- ALL DRAWINGS ARE TO BE READ IN CONJUNCTION WITH THE ASSOCIATED DRAWINGS BY OTHER CONSULTANTS, e.g. ENGINEERS.
- DO NOT SCALE FROM DRAWING PACKAGE, USE NOMINATED DIMENSIONS AND LEVELS
- REFER TO THE TREE PROTECTION PLAN (AND POTENTIAL TREE ASSESSMENT REPORT) FOR DETAILS OF EXISTING TREES TO BE REMOVED, RETAINED OR TRANSPLANTED
- THE CONTRACTOR MUST REFER ANY DISCREPANCIES TO THE SUPERINTENDENTS REPRESENTATIVE BEFORE PROCEEDING WITH WORKS
- LOCATE AND PROTECT ALL UNDERGROUND SERVICES PRIOR TO EXCAVATION. MAKE GOOD ALL DAMAGE
- THESE DRAWINGS ARE TO BE PRINTED IN COLOUR
- FOR LEGEND REFER TO LEGEND SHEET LD\_00-A10 XX-01
- FOR DETAILED DESCRIPTION OF EACH LANDSCAPE AREA REFER TO LANDSCAPE AREAS SCHEDULE
- NUMBERS ON LANDSCAPE AREAS ARE REFERRING TO THE LANDSCAPE SPACE INDEX
- IRRIGATION DESIGN TO BE DEVELOPED AND COORDINATED AT DESIGN DEVELOPMENT

B	100% SSDA ISSUE	MK	PJ	13/05/2021
A	100% SSDA ISSUE	MK	PJ	23/04/2021
REV	DESCRIPTION	DWN	CHK	DATE

PROJECT NAME & ADDRESS  
**JOHN HUNTER  
HEALTH &  
INNOVATION  
PRECINCT**  
Lookout Rd, New Lambton Heights, NSW 2305

PROJECT DIRECTOR:

DRAWING TITLE  
**ASB BUILDING LEVEL 05**

ISSUE PROJECT NO.

SSDA P0012689

SCALE  
1 : 250 @A1

DRAWING NO. REVISION

LD\_CA-B20 05-20 B



PLOT DATE: 12/05/2021 7:39:35 AM

PATH: C:\1 Revit Local\201\2609\_John Hunter Hospital\_SSDA\_RV720\Local\rv7



GENERAL LEGEND

	INSITU CONCRETE PAVEMENT		FLAGSTONE PAVER		ARTIFICIAL TURF		TURF		STEPS & CONCRETE SEATING
	FORECOURT PRECAST CONCRETE PAVER		FLAGSTONE IN GRAVEL		SEDUM GREEN ROOF		PROPOSED SMALL SIZED TREE (6-8m MATURE HEIGHT)		TABLE & BENCH SEATING
	COURTYARD EXPOSED AGGREGATE PAVING		CONCOURSE BOUND GRAVEL PAVING		PATTERNED GRAVEL ROOF		PROPOSED MEDIUM SIZED TREE (8-12m MATURE HEIGHT)		GARDEN WALL
	CONCOURSE PRECAST CONCRETE PAVER		BASALT ROCK		FACADE PLANTER		POT PLANTERS		KERB PLANTER WALL
	COURTYARD PRECAST CONCRETE PAVER		INSITU CONCRETE PAVEMENT (COLOURED)		GARDEN BED				CORTEN WALL
	CONCOURSE PRECAST CONCRETE SMALL PAVER		GRASSCRETE PAVERS		GARDEN BED (SHADE TOLERANT)				

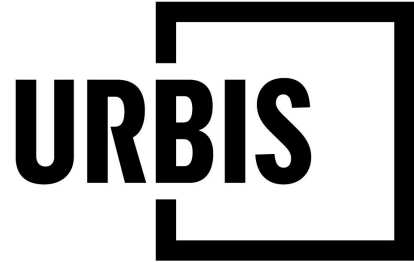

Level 8, Angel Place, 123 Pitt Street | Sydney NSW 2000  
Australia | +61 2 8233 9900  
URBIS Pty Ltd | ABN 50 105 256 228

CLIENT



KEY PLAN

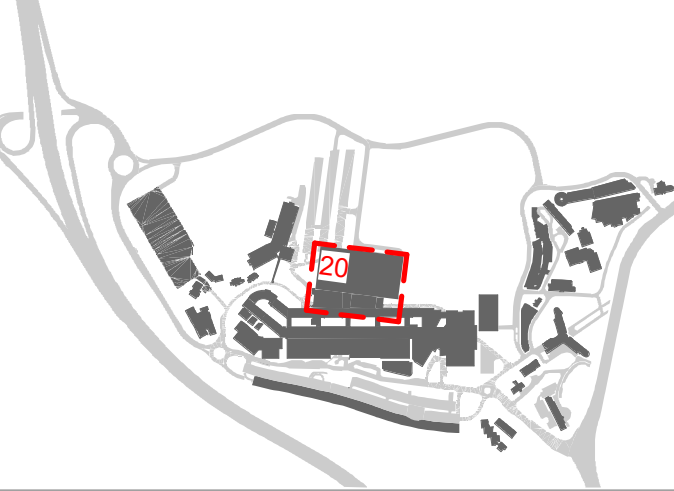

**DISCLAIMER**  
Copyright by Urbis Pty Ltd. This drawing or parts thereof may not be reproduced for any purpose or used for another project without the consent of Urbis other than reproduction for the purposes of actual ordering, supply, installation or construction. This drawing must be read in conjunction with all relevant contracts, schedules, specifications, drawings and any other issued written instructions. Do not scale from drawings. Written figured dimensions take preference to scaled dimension and must be verified on site before proceeding with any work. All discrepancies must be referred to the superintendent for a written decision prior to ordering, supply or installation. Urbis must be notified in writing of any discrepancies.

GENERAL NOTES

- THE PLAN MUST BE READ IN CONJUNCTION WITH THE SPECIFICATION WHICH ALSO CONTAINS THE SCHEDULE OF LANDSCAPE WORKS AND PLANT SCHEDULE.
- ALL DRAWINGS ARE TO BE READ IN CONJUNCTION WITH THE ASSOCIATED DRAWINGS BY OTHER CONSULTANTS, e.g. ENGINEERS.
- DO NOT SCALE FROM DRAWING PACKAGE, USE NOMINATED DIMENSIONS AND LEVELS
- REFER TO THE TREE PROTECTION PLAN (AND POTENTIAL TREE ASSESSMENT REPORT) FOR DETAILS OF EXISTING TREES TO BE REMOVED, RETAINED OR TRANSPLANTED
- THE CONTRACTOR MUST REFER ANY DISCREPANCIES TO THE SUPERINTENDENTS REPRESENTATIVE BEFORE PROCEEDING WITH WORKS
- LOCATE AND PROTECT ALL UNDERGROUND SERVICES PRIOR TO EXCAVATION. MAKE GOOD ALL DAMAGE
- THESE DRAWINGS ARE TO BE PRINTED IN COLOUR
- FOR LEGEND REFER TO LEGEND SHEET LD\_00-A10 XX-01
- FOR DETAILED DESCRIPTION OF EACH LANDSCAPE AREA REFER TO LANDSCAPE AREAS SCHEDULE
- NUMBERS ON LANDSCAPE AREAS ARE REFERRING TO THE LANDSCAPE SPACE INDEX
- IRRIGATION DESIGN TO BE DEVELOPED AND COORDINATED AT DESIGN DEVELOPMENT

B	100% SSDA ISSUE	MK	PJ	13/05/2021
A	100% SSDA ISSUE	MK	PJ	23/04/2021
REV	DESCRIPTION	DWN	CHK	DATE

PROJECT NAME & ADDRESS  
**JOHN HUNTER  
HEALTH &  
INNOVATION  
PRECINCT**  
Lookout Rd, New Lambton Heights, NSW 2305

PROJECT DIRECTOR:

DRAWING TITLE  
**ASB BUILDING LEVEL 06**

ISSUE  
**SSDA**  
SCALE  
**1 : 250 @A1**

PROJECT NO.  
**P0012689**

DRAWING NO.  
**LD\_CA-B20 06-20**

REVISION  
**B**





**DISCLAIMER**  
Copyright by Urbis Pty Ltd. This drawing or parts thereof may not be reproduced for any purpose or used for another project without the consent of Urbis other than reproduction for the purposes of actual ordering, supply, installation or construction. This drawing must be read in conjunction with all relevant contracts, schedules, specifications, drawings and any other issued written instructions. Do not scale from drawings. Written figured dimensions take preference to scaled dimension and must be verified on site before proceeding with any work. All discrepancies must be referred to the superintendent for a written decision prior to ordering, supply or installation. Urbis must be notified in writing of any discrepancies.

## GENERAL NOTES

1. THE PLAN MUST BE READ IN CONJUNCTION WITH THE SPECIFICATION WHICH ALSO CONTAINS THE SCHEDULE OF LANDSCAPE WORKS AND PLANT SCHEDULE.
1. ALL DRAWINGS ARE TO BE READ IN CONJUNCTION WITH THE ASSOCIATED DRAWINGS BY OTHER CONSULTANTS, e.g. ENGINEERS.
2. DO NOT SCALE FROM DRAWING PACKAGE, USE NOMINATED DIMENSIONS AND LEVELS
3. REFER TO THE TREE PROTECTION PLAN (AND POTENTIAL TREE ASSESSMENT REPORT) FOR DETAILS OF EXISTING TREES TO BE REMOVED, RETAINED OR TRANSPLANTED
5. THE CONTRACTOR MUST REFER ANY DISCREPANCIES TO THE SUPERINTENDENTS REPRESENTATIVE BEFORE PROCEEDING WITH WORKS
6. LOCATE AND PROTECT ALL UNDERGROUND SERVICES PRIOR TO EXCAVATION. MAKE GOOD ALL DAMAGE
7. THESE DRAWINGS ARE TO BE PRINTED IN COLOUR
8. FOR LEGEND REFER TO LEGEND SHEET LD\_00-A10 XX-01
9. FOR DETAILED DESCRIPTION OF EACH LANDSCAPE AREA REFER TO LANDSCAPE AREAS SCHEDULE
10. NUMBERS ON LANDSCAPE AREAS ARE REFERRING TO THE LANDSCAPE SPACE INDEX
11. IRRIGATION DESIGN TO BE DEVELOPED AND COORDINATED AT DESIGN DEVELOPMENT

D	SSDA ISSUE	PM	PJ	09/06/2021
C	ECI TENDER	MK	PJ	18/07/2021
B	100% SCHEMATIC DESIGN	MK	PJ	09/04/2021
A	100% DRAFT SD ISSUE	SP	PJ	26/03/2021
REV DESCRIPTION		DWN CHK DATE		

PROJECT NAME &amp; ADDRESS

# JOHN HUNTER HEALTH & INNOVATION PRECINCT

Lookout Rd, New Lambton Heights, NSW 2305

PROJECT DIRECTOR:

DRAWING TITLE

ASB BUILDING LEVEL B1

ISSUE

SCHEMATIC DESIGN

SCALE

1 : 250 @A1

DRAWING NO.

LD\_CA-B20 B1-20

PROJECT NO.







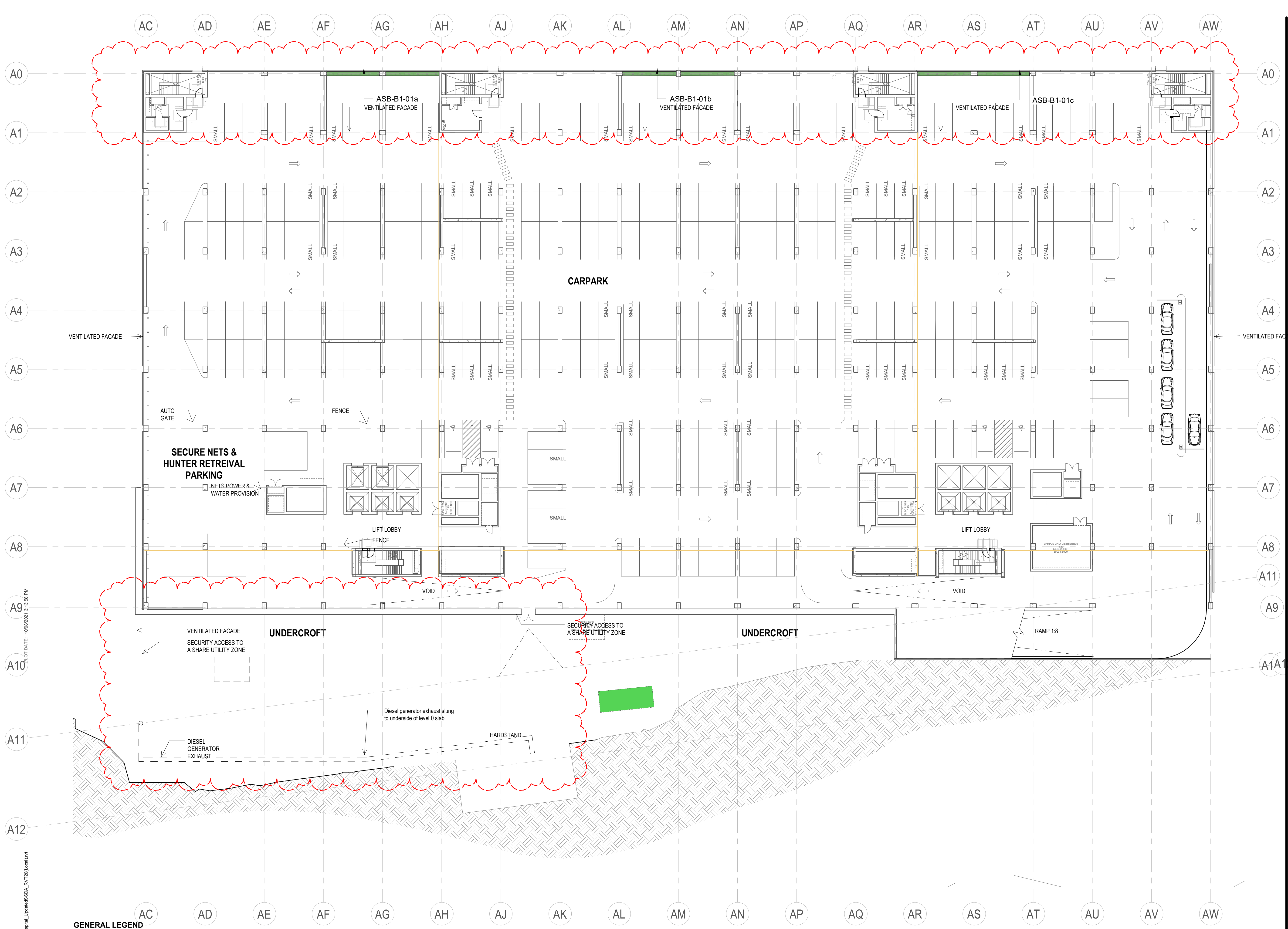



















P0012689

REVISION

D



## GENERAL LEGEND

 INSITU CONCRETE PAVEMENT	 FLAGSTONE PAVER	 ARTIFICIAL TURF	 TURF	 STEPS & CONCRETE SEATING
 FORECOURT PRECAST CONCRETE PAVER	 FLAGSTONE IN GRAVEL	 SEDUM GREEN ROOF	 PROPOSED SMALL SIZED TREE (6-8m MATURE HEIGHT)	 TABLE & BENCH SEATING
 COURTYARD EXPOSED AGGREGATE PAVING	 CONCOURSE BOUND GRAVEL PAVING	 PATTERNED GRAVEL ROOF	 PROPOSED MEDIUM SIZED TREE (8-12m MATURE HEIGHT)	 GARDEN WALL
 CONCOURSE PRECAST CONCRETE PAVER	 BASALT ROCK	 FACADE PLANTER	 POT PLANTERS	 KERB PLANTER WALL
 COURTYARD PRECAST CONCRETE PAVER	 INSITU CONCRETE PAVEMENT (COLOURED)	 GARDEN BED		 CORTEN WALL
 CONCOURSE PRECAST CONCRETE SMALL PAVER	 GRASSCRETE PAVERS	 GARDEN BED (SHADE TOLERANT)		



**DISCLAIMER**

Copyright by Urbis Pty Ltd. This drawing or parts thereof may not be reproduced for any purpose or used for another project without the consent of Urbis other than reproduction for the purposes of actual ordering, supply, installation or construction. This drawing must be read in conjunction with all relevant contracts, schedules, specifications, drawings and any other issued written instructions. Do not scale from drawings. Written figured dimensions take preference to scaled dimension and must be verified on site before proceeding with any work. All discrepancies must be referred to the superintendent for a written decision prior to ordering, supply or installation. Urbis must be notified in writing of any discrepancies.

**GENERAL NOTES**

- THE PLAN MUST BE READ IN CONJUNCTION WITH THE SPECIFICATION WHICH ALSO CONTAINS THE SCHEDULE OF LANDSCAPE WORKS AND PLANT SCHEDULE.
- ALL DRAWINGS ARE TO BE READ IN CONJUNCTION WITH THE ASSOCIATED DRAWINGS BY OTHER CONSULTANTS, e.g. ENGINEERS.
- DO NOT SCALE FROM DRAWING PACKAGE, USE NOMINATED DIMENSIONS AND LEVELS
- REFER TO THE TREE PROTECTION PLAN (AND POTENTIAL TREE ASSESSMENT REPORT) FOR DETAILS OF EXISTING TREES TO BE REMOVED, RETAINED OR TRANSPLANTED
- THE CONTRACTOR MUST REFER ANY DISCREPANCIES TO THE SUPERINTENDENTS REPRESENTATIVE BEFORE PROCEEDING WITH WORKS
- LOCATE AND PROTECT ALL UNDERGROUND SERVICES PRIOR TO EXCAVATION. MAKE GOOD ALL DAMAGE
- THESE DRAWINGS ARE TO BE PRINTED IN COLOUR
- FOR LEGEND REFER TO LEGEND SHEET LD\_00-A10 XX-01
- FOR DETAILED DESCRIPTION OF EACH LANDSCAPE AREA REFER TO LANDSCAPE AREAS SCHEDULE
- NUMBERS ON LANDSCAPE AREAS ARE REFERRING TO THE LANDSCAPE SPACE INDEX
- IRRIGATION DESIGN TO BE DEVELOPED AND COORDINATED AT DESIGN DEVELOPMENT

D	SSDA ISSUE	PM	PJ	09/06/2021
C	ECI TENDER	MK	PJ	16/07/2021
B	100% SCHEMATIC DESIGN	MK	PJ	09/04/2021
A	100% DRAFT SD ISSUE	SP	PJ	26/03/2021

REV DESCRIPTION DWN CHK DATE

PROJECT NAME &amp; ADDRESS

# JOHN HUNTER HEALTH & INNOVATION PRECINCT

Lookout Rd, New Lambton Heights, NSW 2305

PROJECT DIRECTOR:

DRAWING TITLE

**ASB BUILDING LEVEL B2**

ISSUE

**SCHEMATIC DESIGN**

SCALE

**1 : 250 @A1**

DRAWING NO.











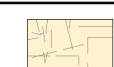
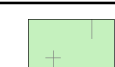

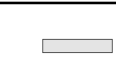
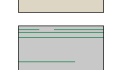





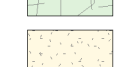
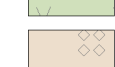



**LD\_CA-B20 B2-20**

PROJECT NO.

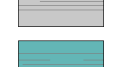
**P0012689**

REVISION

**D****GENERAL LEGEND**

 INSITU CONCRETE PAVEMENT	 FLAGSTONE PAVER	 ARTIFICIAL TURF	 TURF	 STEPS & CONCRETE SEATING
 FORECOURT PRECAST CONCRETE PAVER	 FLAGSTONE IN GRAVEL	 SEDUM GREEN ROOF	 PROPOSED SMALL SIZED TREE (6-8m MATURE HEIGHT)	 TABLE & BENCH SEATING
 COURTYARD EXPOSED AGGREGATE PAVING	 CONCOURSE BOUND GRAVEL PAVING	 PATTERNED GRAVEL ROOF	 PROPOSED MEDIUM SIZED TREE (8-12m MATURE HEIGHT)	 GARDEN WALL
 CONCOURSE PRECAST CONCRETE PAVER	 BASALT ROCK	 FACADE PLANTER	 POT PLANTERS	 KERB PLANTER WALL
 COURTYARD PRECAST CONCRETE PAVER	 INSITU CONCRETE PAVEMENT (COLOURED)	 GARDEN BED		 CORTEN WALL
 CONCOURSE PRECAST CONCRETE SMALL PAVER	 GRASSCRETE PAVERS	 GARDEN BED (SHADE TOLERANT)		



**DISCLAIMER**

Copyright by Urbis Pty Ltd. This drawing or parts thereof may not be reproduced for any purpose or used for another project without the consent of Urbis other than reproduction for the purposes of actual ordering, supply, installation or construction. This drawing must be read in conjunction with all relevant contracts, schedules, specifications, drawings and any other issued written instructions. Do not scale from drawings. Written figured dimensions take preference to scaled dimension and must be verified on site before proceeding with any work. All discrepancies must be referred to the superintendent for a written decision prior to ordering, supply or installation. Urbis must be notified in writing of any discrepancies.

**GENERAL NOTES**

1. THE PLAN MUST BE READ IN CONJUNCTION WITH THE SPECIFICATION WHICH ALSO CONTAINS THE SCHEDULE OF LANDSCAPE WORKS AND PLANT SCHEDULE.
1. ALL DRAWINGS ARE TO BE READ IN CONJUNCTION WITH THE ASSOCIATED DRAWINGS BY OTHER CONSULTANTS, e.g. ENGINEERS.
2. DO NOT SCALE FROM DRAWING PACKAGE, USE NOMINATED DIMENSIONS AND LEVELS
3. REFER TO THE TREE PROTECTION PLAN (AND POTENTIAL TREE ASSESSMENT REPORT) FOR DETAILS OF EXISTING TREES TO BE REMOVED, RETAINED OR TRANSPLANTED
5. THE CONTRACTOR MUST REFER ANY DISCREPANCIES TO THE SUPERINTENDENTS REPRESENTATIVE BEFORE PROCEEDING WITH WORKS
6. LOCATE AND PROTECT ALL UNDERGROUND SERVICES PRIOR TO EXCAVATION. MAKE GOOD ALL DAMAGE
7. THESE DRAWINGS ARE TO BE PRINTED IN COLOUR
8. FOR LEGEND REFER TO LEGEND SHEET LD\_00-A10 XX-01
9. FOR DETAILED DESCRIPTION OF EACH LANDSCAPE AREA REFER TO LANDSCAPE AREAS SCHEDULE
- A11 NUMBERS ON LANDSCAPE AREAS ARE REFERRING TO THE LANDSCAPE SPACE INDEX
11. IRRIGATION DESIGN TO BE DEVELOPED AND COORDINATED AT DESIGN DEVELOPMENT

D	SSDA ISSUE	PM	PJ	09/06/2021
C	ECI TENDER	MK	PJ	16/07/2021
B	100% SCHEMATIC DESIGN	MK	PJ	09/04/2021
A	100% DRAFT SD ISSUE	SP	PJ	26/03/2021

REV DESCRIPTION DWN CHK DATE

PROJECT NAME &amp; ADDRESS

# JOHN HUNTER HEALTH & INNOVATION PRECINCT

Lookout Rd, New Lambton Heights, NSW 2305

PROJECT DIRECTOR: Approver

DRAWING TITLE  
**ASB BUILDING LEVEL B3**

ISSUE PROJECT NO.

SCHEMATIC DESIGN P0012689

SCALE











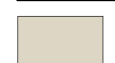

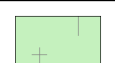

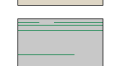









1 : 250 @A1

DRAWING NO. REVISION

LD\_CA-B20 B3-20

D

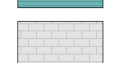
**GENERAL LEGEND**

 INSITU CONCRETE PAVEMENT	 FLAGSTONE PAVER	 ARTIFICIAL TURF	 TURF	 STEPS & CONCRETE SEATING
 FORECOURT PRECAST CONCRETE PAVER	 FLAGSTONE IN GRAVEL	 SEDUM GREEN ROOF	 PROPOSED SMALL SIZED TREE (6-8m MATURE HEIGHT)	 TABLE & BENCH SEATING
 COURTYARD EXPOSED AGGREGATE PAVING	 CONCOURSE BOUND GRAVEL PAVING	 PATTERNED GRAVEL ROOF	 PROPOSED MEDIUM SIZED TREE (8-12m MATURE HEIGHT)	 GARDEN WALL
 CONCOURSE PRECAST CONCRETE PAVER	 BASALT ROCK	 FACADE PLANTER	 POT PLANTERS	 KERB PLANTER WALL
 COURTYARD PRECAST CONCRETE PAVER	 INSITU CONCRETE PAVEMENT (COLOURED)	 GARDEN BED		 CORTEN WALL
 CONCOURSE PRECAST CONCRETE SMALL PAVER	 GRASSCRETE PAVERS	 GARDEN BED (SHADE TOLERANT)		



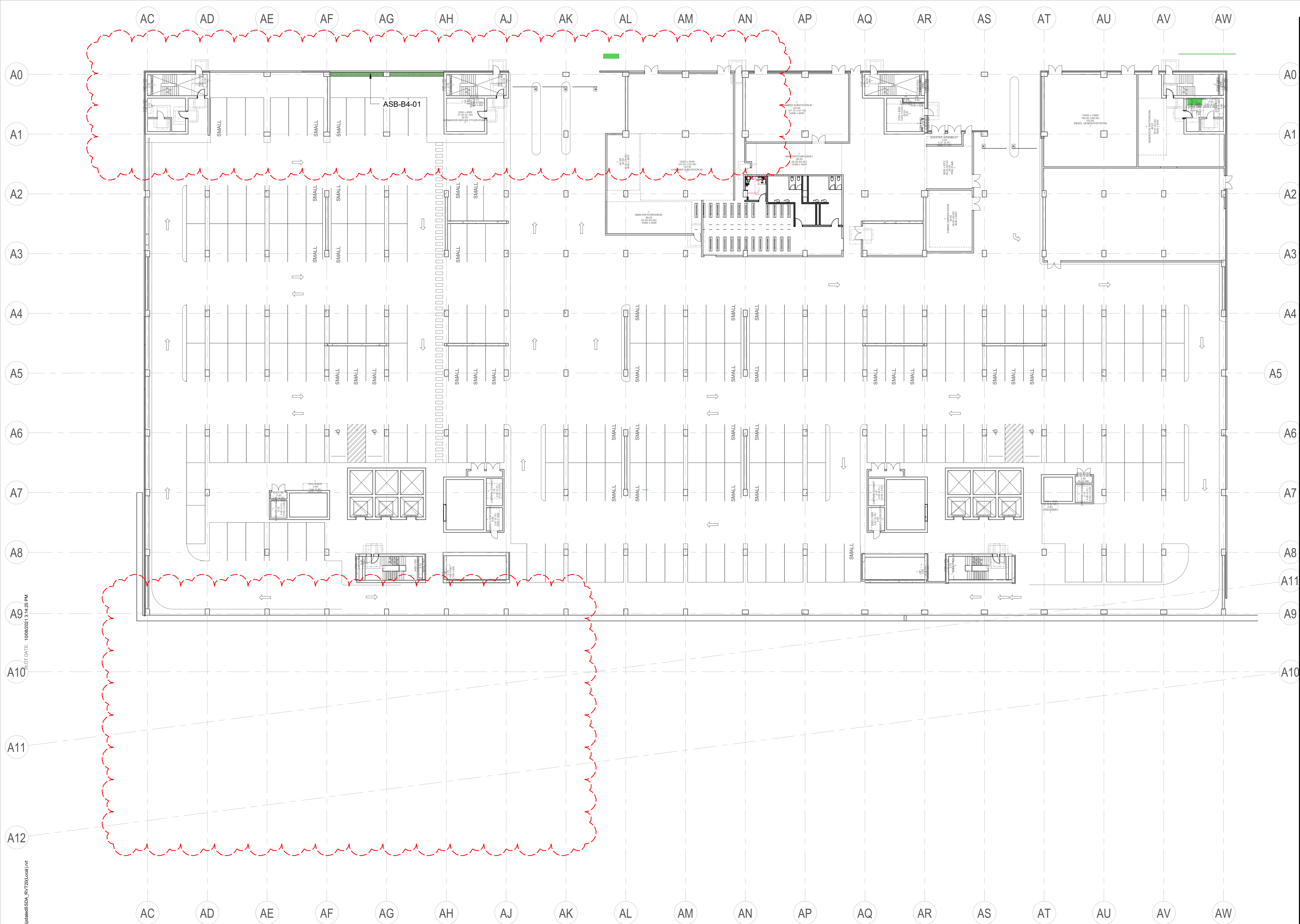

PATH: C:\1 Revit Local\p1012699\_John Hunter Hospital\_Updates\SSDA\_RV720Local.rvt PLOT DATE: 10/09/2021 3:14:25 PM

GENERAL LEGEND

	INSITU CONCRETE PAVEMENT		FLAGSTONE PAVER		ARTIFICIAL TURF		STEPS & CONCRETE SEATING
	FORECOURT PRECAST CONCRETE PAVER		FLAGSTONE IN GRAVEL		SEDUM GREEN ROOF		TABLE & BENCH SEATING
	COURTYARD EXPOSED AGGREGATE PAVING		CONCOURSE BOUND GRAVEL PAVING		PATTERNED GRAVEL ROOF		GARDEN WALL
	CONCOURSE PRECAST CONCRETE PAVER		BASALT ROCK		FACADE PLANTER		KERB PLANTER WALL
	COURTYARD PRECAST CONCRETE PAVER		INSITU CONCRETE PAVEMENT (COLOURED)		GARDEN BED		CORTEN WALL
	CONCOURSE PRECAST CONCRETE SMALL PAVER		GRASSCRETE PAVERS		GARDEN BED (SHADE TOLERANT)		
					PROPOSED SMALL SIZED TREE (6-8m MATURE HEIGHT)		
					PROPOSED MEDIUM SIZED TREE (8-12m MATURE HEIGHT)		
					POT PLANTERS		

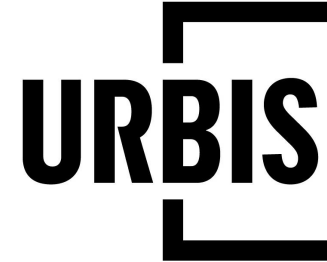

Level 8, Angel Place, 123 Pitt Street | Sydney NSW 2000  
Australia | +61 2 8233 9900  
URBIS Pty Ltd | ABN 50 105 256 228

CLIENT



KEY PLAN

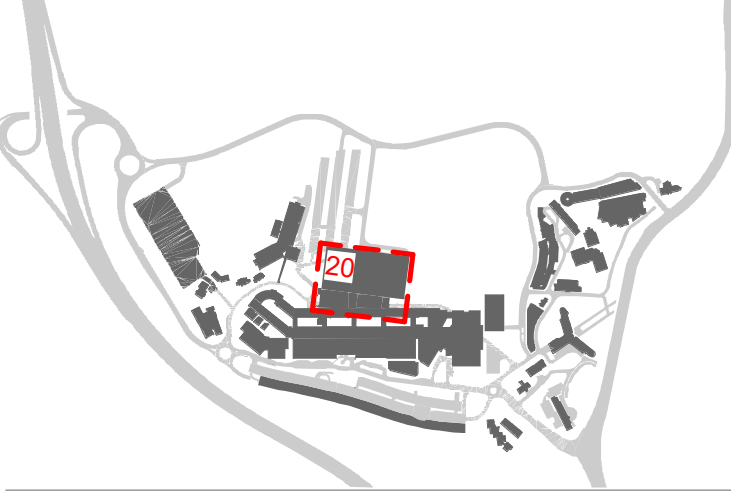

**DISCLAIMER**  
Copyright by Urbis Pty Ltd. This drawing or parts thereof may not be reproduced for any purpose or used for another project without the consent of Urbis other than reproduction for the purposes of actual ordering, supply, installation or construction. This drawing must be read in conjunction with all relevant contracts, schedules, specifications, drawings and any other issued written instructions. Do not scale from drawings. Written figured dimensions take preference to scaled dimension and must be verified on site before proceeding with any work. All discrepancies must be referred to the superintendent for a written decision prior to ordering, supply or installation. Urbis must be notified in writing of any discrepancies.

GENERAL NOTES

- THE PLAN MUST BE READ IN CONJUNCTION WITH THE SPECIFICATION WHICH ALSO CONTAINS THE SCHEDULE OF LANDSCAPE WORKS AND PLANT SCHEDULE.
- ALL DRAWINGS ARE TO BE READ IN CONJUNCTION WITH THE ASSOCIATED DRAWINGS BY OTHER CONSULTANTS, e.g. ENGINEERS.
- DO NOT SCALE FROM DRAWING PACKAGE, USE NOMINATED DIMENSIONS AND LEVELS
- REFER TO THE TREE PROTECTION PLAN (AND POTENTIAL TREE ASSESSMENT REPORT) FOR DETAILS OF EXISTING TREES TO BE REMOVED, RETAINED OR TRANSPLANTED
- THE CONTRACTOR MUST REFER ANY DISCREPANCIES TO THE SUPERINTENDENTS REPRESENTATIVE BEFORE PROCEEDING WITH WORKS
- LOCATE AND PROTECT ALL UNDERGROUND SERVICES PRIOR TO EXCAVATION. MAKE GOOD ALL DAMAGE
- THESE DRAWINGS ARE TO BE PRINTED IN COLOUR
- FOR LEGEND REFER TO LEGEND SHEET LD\_00-A10 XX-01
- FOR DETAILED DESCRIPTION OF EACH LANDSCAPE AREA REFER TO LANDSCAPE AREAS SCHEDULE
- NUMBERS ON LANDSCAPE AREAS ARE REFERRING TO THE LANDSCAPE SPACE INDEX
- IRRIGATION DESIGN TO BE DEVELOPED AND COORDINATED AT DESIGN DEVELOPMENT

D	SSDA ISSUE	PM	PJ	09/08/2021
C	TEC TENDER	MK	PJ	18/07/2021
B	100% SCHEMATIC DESIGN	MK	PJ	09/04/2021
A	100% DRAFT SD ISSUE	SP	PJ	26/03/2021

REV DESCRIPTION DWN CHK DATE

PROJECT NAME & ADDRESS

**JOHN HUNTER  
HEALTH &  
INNOVATION  
PRECINCT**

Lookout Rd, New Lambton Heights, NSW 2305

PROJECT DIRECTOR:

DRAWING TITLE

**ASB BUILDING LEVEL B4**

ISSUE

**SCHEMATIC DESIGN**

SCALE

**1 : 250 @A1**

DRAWING NO.

**LD\_CA-B20 B4-20**

PROJECT NO.

**P0012689**



REVISION

**D**



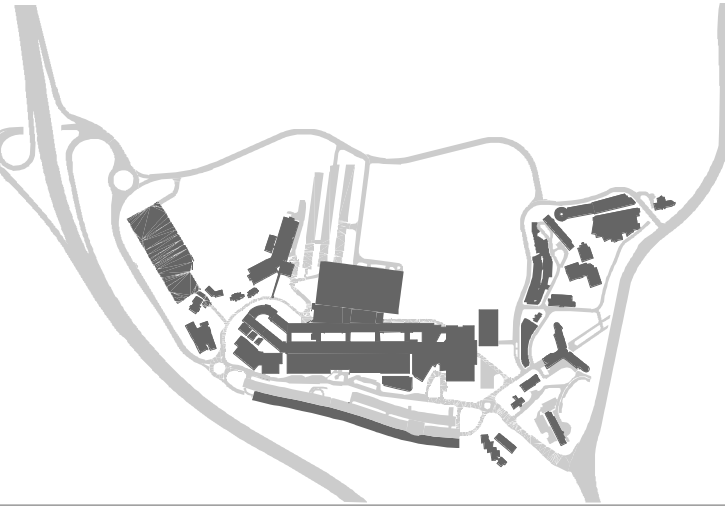

**DISCLAIMER**  
Copyright by Urbis Pty Ltd. This drawing or parts thereof may not be reproduced for any purpose or used for another project without the consent of Urbis other than reproduction for the purposes of actual ordering, supply, installation or construction. This drawing must be read in conjunction with all relevant contracts, schedules, specifications, drawings and any other issued written instructions. Do not scale from drawings. Written figured dimensions take preference to scaled dimension and must be verified on site before proceeding with any work. All discrepancies must be referred to the superintendent for a written decision prior to ordering, supply or installation. Urbis must be notified in writing of any discrepancies.

**GENERAL NOTES**

1. THE PLAN MUST BE READ IN CONJUNCTION WITH THE SPECIFICATION WHICH ALSO CONTAINS THE SCHEDULE OF LANDSCAPE WORKS AND PLANT SCHEDULE.
1. ALL DRAWINGS ARE TO BE READ IN CONJUNCTION WITH THE ASSOCIATED DRAWINGS BY OTHER CONSULTANTS, e.g. ENGINEERS.
2. DO NOT SCALE FROM DRAWING PACKAGE, USE NOMINATED DIMENSIONS AND LEVELS
3. REFER TO THE TREE PROTECTION PLAN (AND POTENTIAL TREE ASSESSMENT REPORT) FOR DETAILS OF EXISTING TREES TO BE REMOVED, RETAINED OR TRANSPLANTED
5. THE CONTRACTOR MUST REFER ANY DISCREPANCIES TO THE SUPERINTENDENTS REPRESENTATIVE BEFORE PROCEEDING WITH WORKS
6. LOCATE AND PROTECT ALL UNDERGROUND SERVICES PRIOR TO EXCAVATION. MAKE GOOD ALL DAMAGE
7. THESE DRAWINGS ARE TO BE PRINTED IN COLOUR
8. FOR LEGEND REFER TO LEGEND SHEET LD\_00-A10 XX-01
9. FOR DETAILED DESCRIPTION OF EACH LANDSCAPE AREA REFER TO LANDSCAPE AREAS SCHEDULE
10. NUMBERS ON LANDSCAPE AREAS ARE REFERRING TO THE LANDSCAPE SPACE INDEX
11. IRRIGATION DESIGN TO BE DEVELOPED AND COORDINATED AT DESIGN DEVELOPMENT

B	100% SSDA ISSUE	MK	PJ	13/05/2021
A	100% SSDA ISSUE	MK	PJ	23/04/2021
REV	DESCRIPTION	DWN	CHK	DATE

PROJECT NAME & ADDRESS  
**JOHN HUNTER HEALTH & INNOVATION PRECINCT**  
Lookout Rd, New Lambton Heights, NSW 2305

PROJECT DIRECTOR:

DRAWING TITLE  
**ASB BUILDING LEVEL 00 COURTYARD SECTIONS**

ISSUE PROJECT NO.

SSDA P0012689

SCALE  
1 : 100 @A1

DRAWING NO. REVISION

LD\_CA-B61 00-01 B

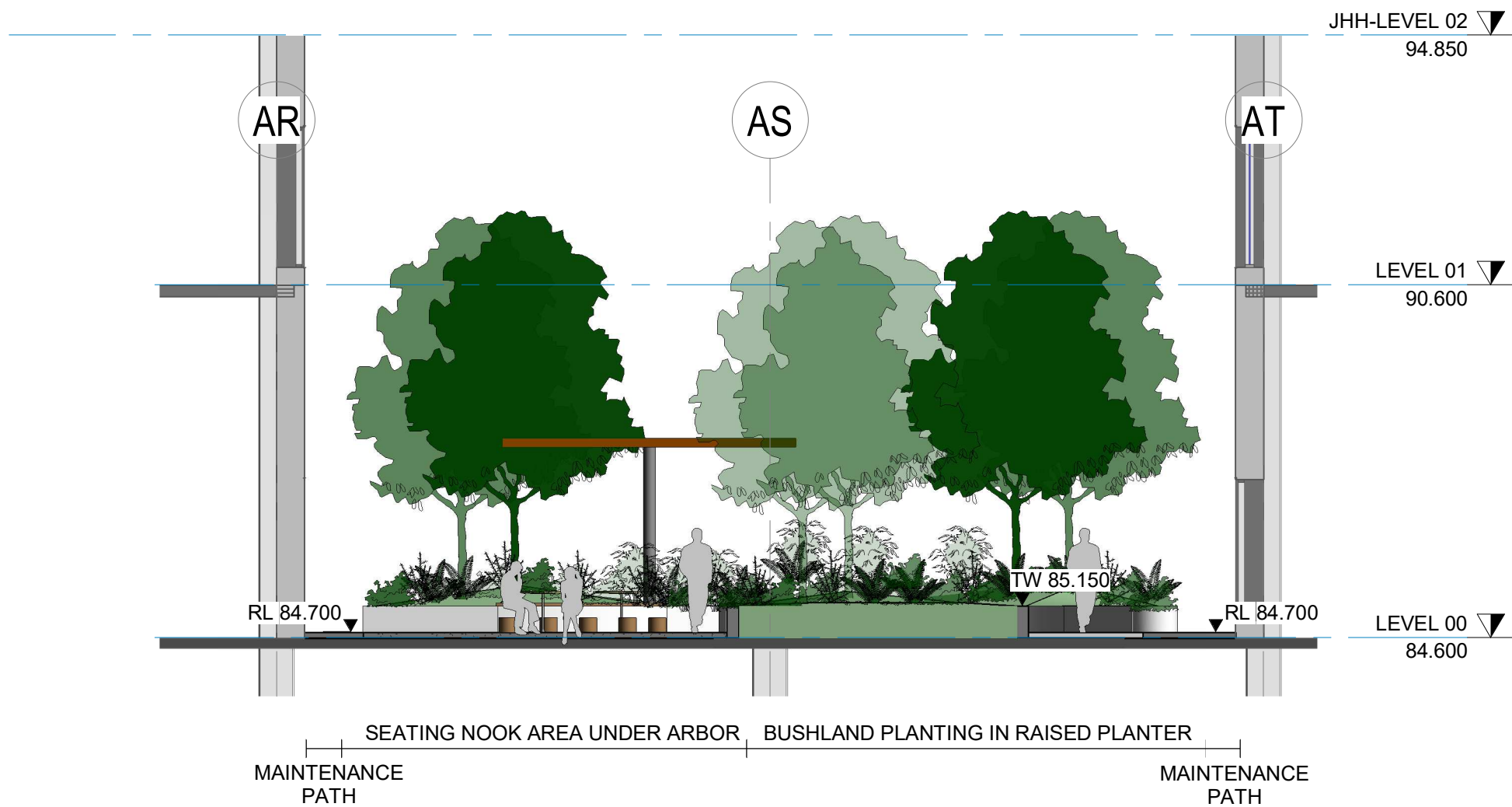

**1 CROSS SECTION 1 - ASB BUILDING LEVEL 00 - COURTYARD ( 1 : 100)**

LD\_BA-B20 00-22

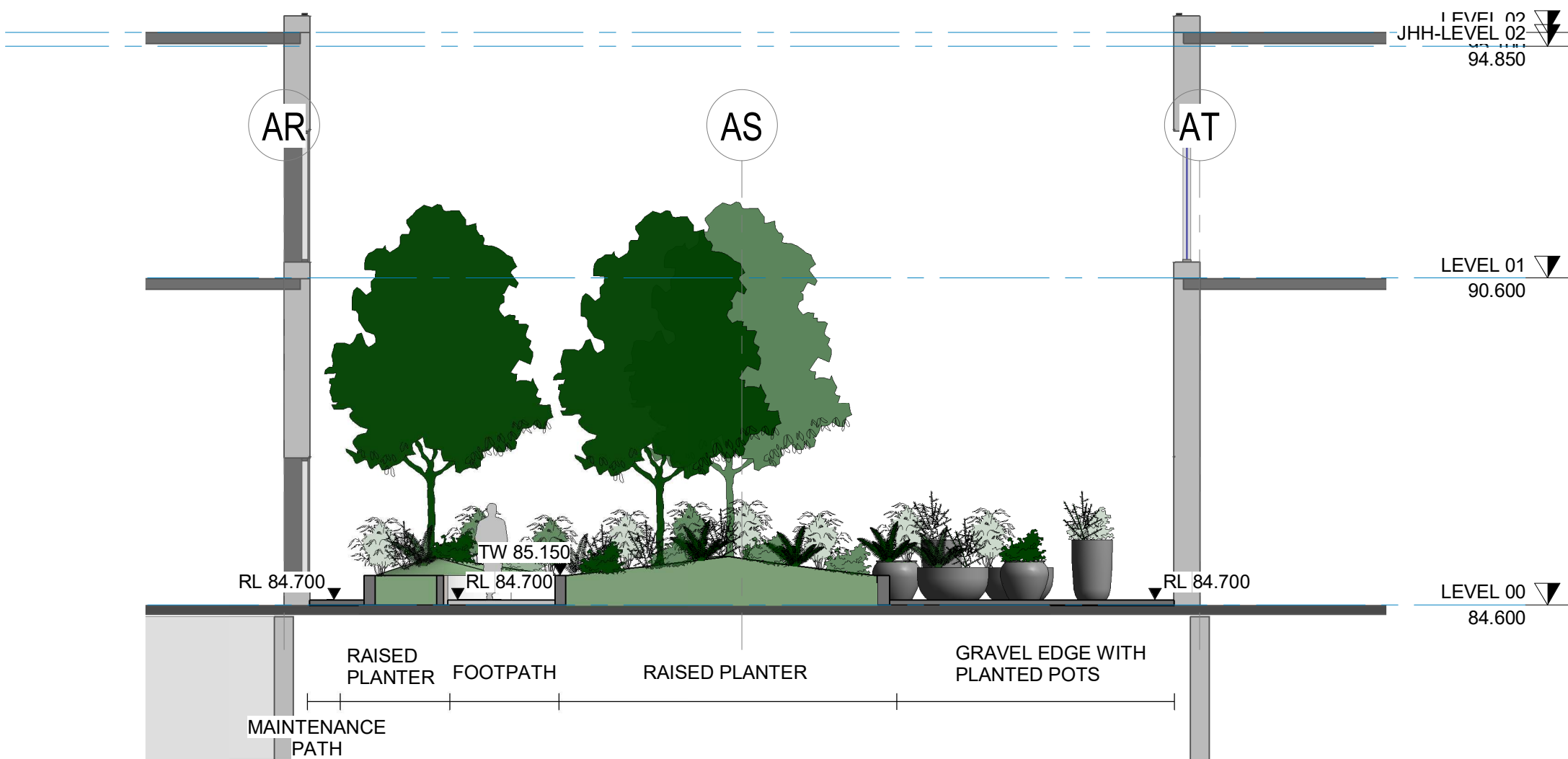

**2 SECTION 2 - ASB BUILDING L00 - COURTYARD ( 1 : 100)**

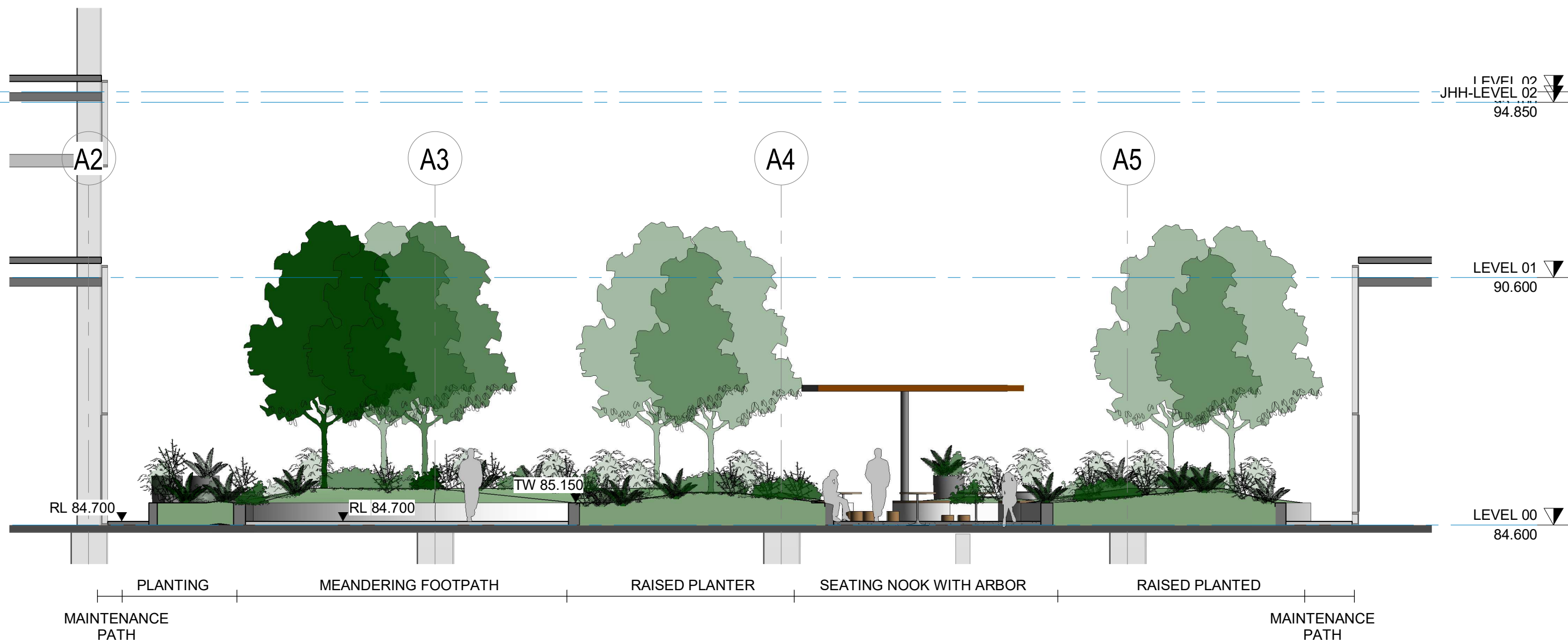

**3 SECTION 3 - ASB BUILDING L00 - COURTYARD ( 1 : 100)**

LD\_BA-B20 00-22



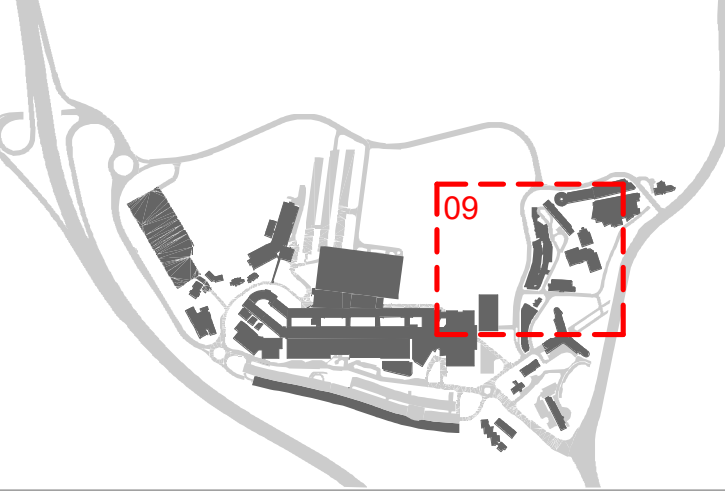

**DISCLAIMER**  
Copyright by Urbis Pty Ltd. This drawing or parts thereof may not be reproduced for any purpose or used for another project without the consent of Urbis other than reproduction for the purposes of actual ordering, supply, installation or construction. This drawing must be read in conjunction with all relevant contracts, schedules, specifications, drawings and any other issued written instructions. Do not scale from drawings. Written figured dimensions take preference to scaled dimension and must be verified on site before proceeding with any work. All discrepancies must be referred to the superintendent for a written decision prior to ordering, supply or installation. Urbis must be notified in writing of any discrepancies.

GENERAL NOTES

- THE PLAN MUST BE READ IN CONJUNCTION WITH THE SPECIFICATION WHICH ALSO CONTAINS THE SCHEDULE OF LANDSCAPE WORKS AND PLANT SCHEDULE.
- ALL DRAWINGS ARE TO BE READ IN CONJUNCTION WITH THE ASSOCIATED DRAWINGS BY OTHER CONSULTANTS, e.g. ENGINEERS.
- DO NOT SCALE FROM DRAWING PACKAGE, USE NOMINATED DIMENSIONS AND LEVELS
- REFER TO THE TREE PROTECTION PLAN (AND POTENTIAL TREE ASSESSMENT REPORT) FOR DETAILS OF EXISTING TREES TO BE REMOVED, RETAINED OR TRANSPLANTED
- THE CONTRACTOR MUST REFER ANY DISCREPANCIES TO THE SUPERINTENDENTS REPRESENTATIVE BEFORE PROCEEDING WITH WORKS
- LOCATE AND PROTECT ALL UNDERGROUND SERVICES PRIOR TO EXCAVATION. MAKE GOOD ALL DAMAGE
- THESE DRAWINGS ARE TO BE PRINTED IN COLOUR
- FOR LEGEND REFER TO LEGEND SHEET LD\_00-A10 XX-01
- FOR DETAILED DESCRIPTION OF EACH LANDSCAPE AREA REFER TO LANDSCAPE AREAS SCHEDULE
- NUMBERS ON LANDSCAPE AREAS ARE REFERRING TO THE LANDSCAPE SPACE INDEX
- IRRIGATION DESIGN TO BE DEVELOPED AND COORDINATED AT DESIGN DEVELOPMENT

B	100% SSDA ISSUE	MK	PJ	13/05/2021
A	100% SSDA ISSUE	MK	PJ	23/04/2021
REV	DESCRIPTION	DWN	CHK	DATE

PROJECT NAME & ADDRESS  
**JOHN HUNTER  
HEALTH &  
INNOVATION  
PRECINCT**  
Lookout Rd, New Lambton Heights, NSW 2305

PROJECT DIRECTOR: Approver

DRAWING TITLE  
**ASB BUILDING LEVEL 00  
ED ARRIVAL SECTION**

ISSUE PROJECT NO.

SSDA P0012689

SCALE  
1 : 100 @A1

DRAWING NO. LD\_CA-B61 00-02 REVISION B

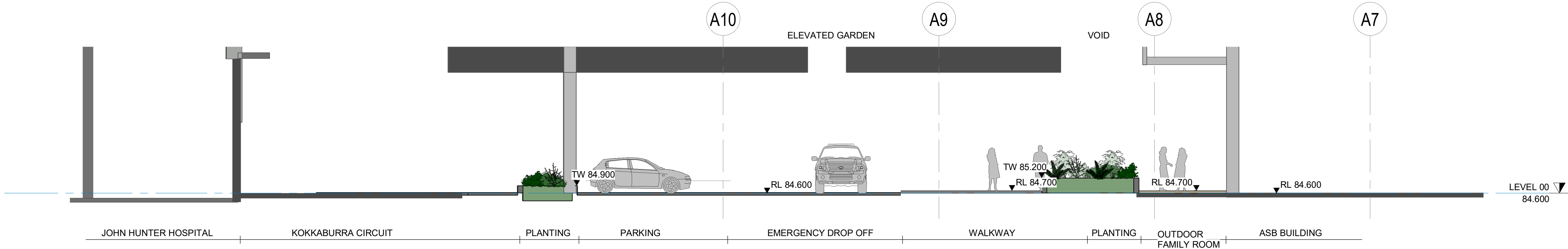

**1 SECTION 1 - ASB BUILDING L00 - ED ARRIVAL ( 1 : 100)**  
LD\_BA-B20 00-22



LD\_BA-B20 00-21

PLOT DATE: 12/05/2021 7:43:00 AM

LD\_BA-B20 01-22

LD\_CA-B61 01-02

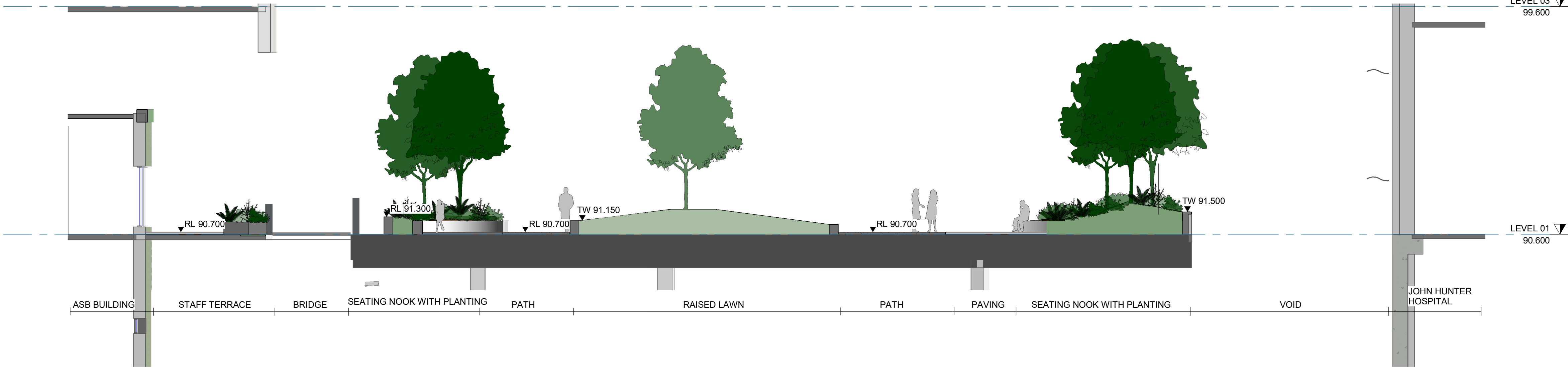

1 SECTION 1 - ELEVATED GARDEN ( 1 : 100)

LD\_BA-B20 00-21

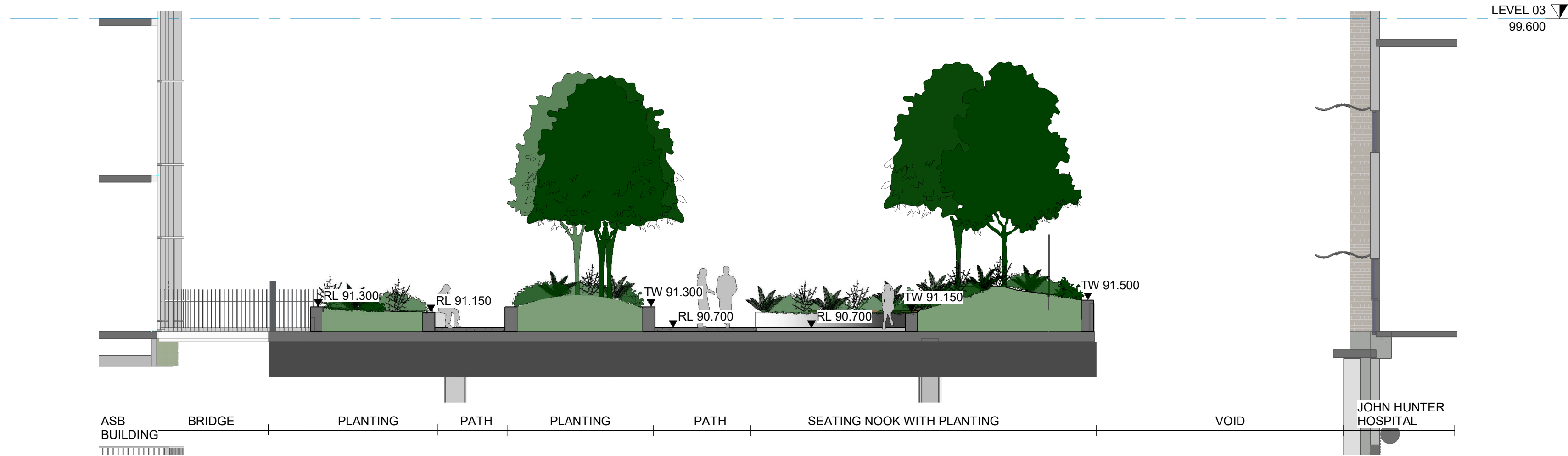

2 SECTION 2 - ELEVATED GARDEN ( 1 : 100)

LD\_BA-B20 01-22

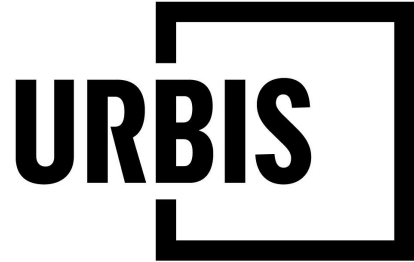

Level 8, Angel Place, 123 Pitt Street | Sydney NSW 2000  
Australia | +61 2 8233 9900  
URBIS Pty Ltd | ABN 50 105 256 228

CLIENT



KEY PLAN

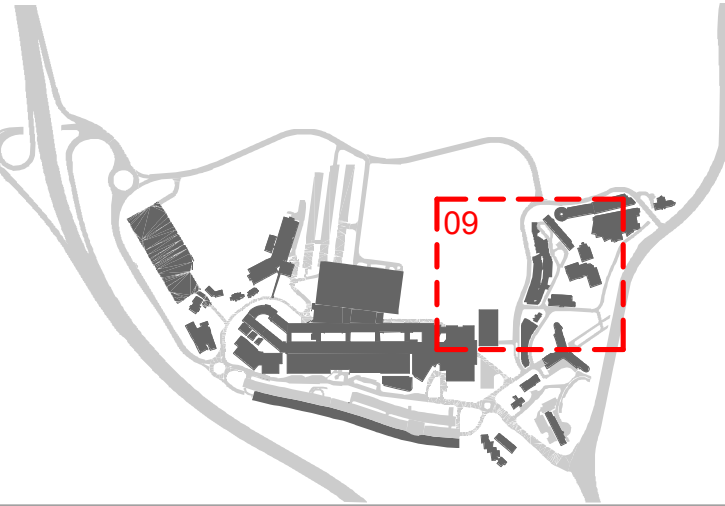

**DISCLAIMER**  
Copyright by Urbis Pty Ltd. This drawing or parts thereof may not be reproduced for any purpose or used for another project without the consent of Urbis other than reproduction for the purposes of actual ordering, supply, installation or construction. This drawing must be read in conjunction with all relevant contracts, schedules, specifications, drawings and any other issued written instructions. Do not scale from drawings. Written figured dimensions take preference to scaled dimension and must be verified on site before proceeding with any work. All discrepancies must be referred to the superintendent for a written decision prior to ordering, supply or installation. Urbis must be notified in writing of any discrepancies.

GENERAL NOTES

1. THE PLAN MUST BE READ IN CONJUNCTION WITH THE SPECIFICATION WHICH ALSO CONTAINS THE SCHEDULE OF LANDSCAPE WORKS AND PLANT SCHEDULE.
1. ALL DRAWINGS ARE TO BE READ IN CONJUNCTION WITH THE ASSOCIATED DRAWINGS BY OTHER CONSULTANTS, e.g. ENGINEERS.
2. DO NOT SCALE FROM DRAWING PACKAGE, USE NOMINATED DIMENSIONS AND LEVELS
3. REFER TO THE TREE PROTECTION PLAN (AND POTENTIAL TREE ASSESSMENT REPORT) FOR DETAILS OF EXISTING TREES TO BE REMOVED, RETAINED OR TRANSPLANTED
5. THE CONTRACTOR MUST REFER ANY DISCREPANCIES TO THE SUPERINTENDENTS REPRESENTATIVE BEFORE PROCEEDING WITH WORKS
6. LOCATE AND PROTECT ALL UNDERGROUND SERVICES PRIOR TO EXCAVATION. MAKE GOOD ALL DAMAGE
7. THESE DRAWINGS ARE TO BE PRINTED IN COLOUR
8. FOR LEGEND REFER TO LEGEND SHEET LD\_00-A10 XX-01
9. FOR DETAILED DESCRIPTION OF EACH LANDSCAPE AREA REFER TO LANDSCAPE AREAS SCHEDULE
10. NUMBERS ON LANDSCAPE AREAS ARE REFERRING TO THE LANDSCAPE SPACE INDEX
11. IRRIGATION DESIGN TO BE DEVELOPED AND COORDINATED AT DESIGN DEVELOPMENT

B	100% SSDA ISSUE	MK	PJ	13/05/2021
A	100% SSDA ISSUE	MK	PJ	23/04/2021
REV	DESCRIPTION	DWN	CHK	DATE

PROJECT NAME & ADDRESS

**JOHN HUNTER  
HEALTH &  
INNOVATION  
PRECINCT**

Lookout Rd, New Lambton Heights, NSW 2305

PROJECT DIRECTOR: Approver

DRAWING TITLE  
**ASB BUILDING LEVEL 01  
ELEVATED GARDEN  
SECTIONS**

PROJECT NO.

SSDA P0012689

SCALE  
1 : 100 @A1

DRAWING NO.

LD\_CA-B61 01-02

REVISION

B



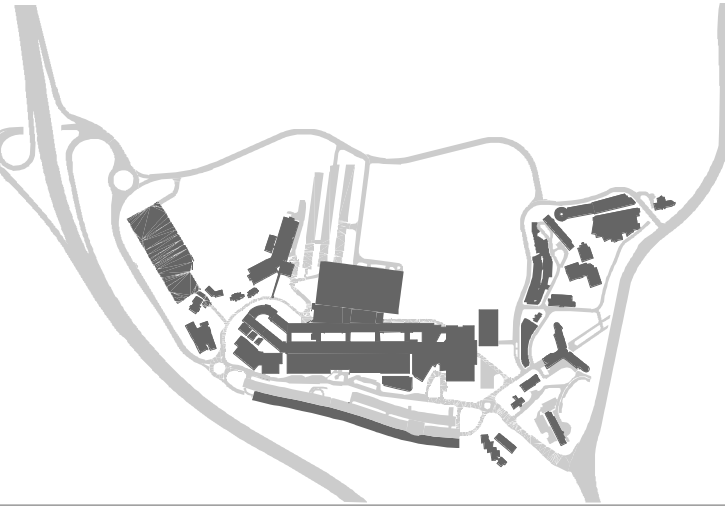

**DISCLAIMER**  
Copyright by Urbis Pty Ltd. This drawing or parts thereof may not be reproduced for any purpose or used for another project without the consent of Urbis other than reproduction for the purposes of actual ordering, supply, installation or construction. This drawing must be read in conjunction with all relevant contracts, schedules, specifications, drawings and any other issued written instructions. Do not scale from drawings. Written figured dimensions take preference to scaled dimension and must be verified on site before proceeding with any work. All discrepancies must be referred to the superintendent for a written decision prior to ordering, supply or installation. Urbis must be notified in writing of any discrepancies.

**GENERAL NOTES**

1. THE PLAN MUST BE READ IN CONJUNCTION WITH THE SPECIFICATION WHICH ALSO CONTAINS THE SCHEDULE OF LANDSCAPE WORKS AND PLANT SCHEDULE.
1. ALL DRAWINGS ARE TO BE READ IN CONJUNCTION WITH THE ASSOCIATED DRAWINGS BY OTHER CONSULTANTS, e.g. ENGINEERS.
2. DO NOT SCALE FROM DRAWING PACKAGE, USE NOMINATED DIMENSIONS AND LEVELS
3. REFER TO THE TREE PROTECTION PLAN (AND POTENTIAL TREE ASSESSMENT REPORT) FOR DETAILS OF EXISTING TREES TO BE REMOVED, RETAINED OR TRANSPLANTED
5. THE CONTRACTOR MUST REFER ANY DISCREPANCIES TO THE SUPERINTENDENTS REPRESENTATIVE BEFORE PROCEEDING WITH WORKS
6. LOCATE AND PROTECT ALL UNDERGROUND SERVICES PRIOR TO EXCAVATION. MAKE GOOD ALL DAMAGE
7. THESE DRAWINGS ARE TO BE PRINTED IN COLOUR
8. FOR LEGEND REFER TO LEGEND SHEET LD\_00-A10 XX-01
9. FOR DETAILED DESCRIPTION OF EACH LANDSCAPE AREA REFER TO LANDSCAPE AREAS SCHEDULE
10. NUMBERS ON LANDSCAPE AREAS ARE REFERRING TO THE LANDSCAPE SPACE INDEX
11. IRRIGATION DESIGN TO BE DEVELOPED AND COORDINATED AT DESIGN DEVELOPMENT

B	100% SSDA ISSUE	MK	PJ	13/05/2021
A	100% SSDA ISSUE	MK	PJ	23/04/2021
REV	DESCRIPTION	DWN	CHK	DATE

PROJECT NAME & ADDRESS  
**JOHN HUNTER HEALTH & INNOVATION PRECINCT**  
Lookout Rd, New Lambton Heights, NSW 2305

PROJECT DIRECTOR:

DRAWING TITLE  
**ASB BUILDING LEVEL 04 COURTYARD SECTIONS**  
ISSUE PROJECT NO.

SSDA P0012689  
SCALE  
1 : 100 @A1

DRAWING NO. LD\_CA-B61 04-01 REVISION B

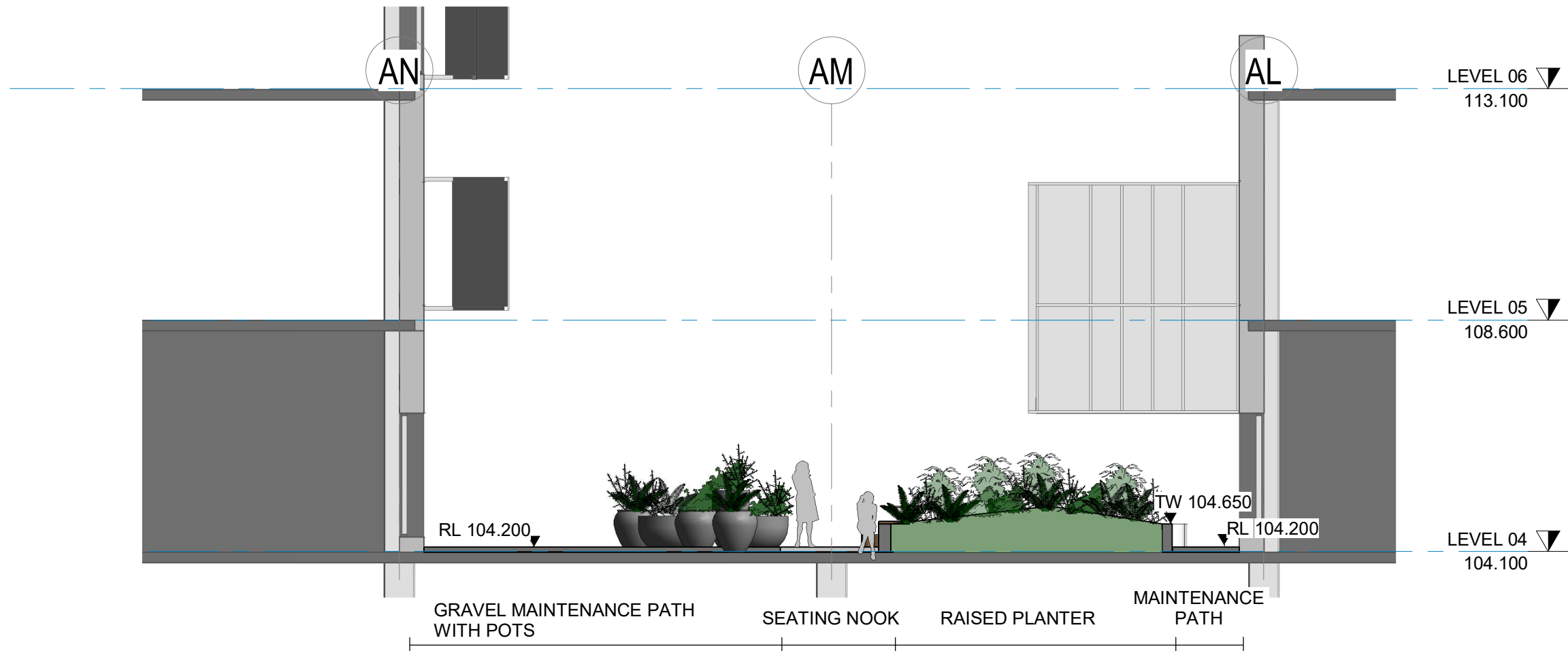

1 SECTION 1 - ASB BUILDING L04 - COURTYARD ( 1 : 100)  
LD\_BA-B20 04-21

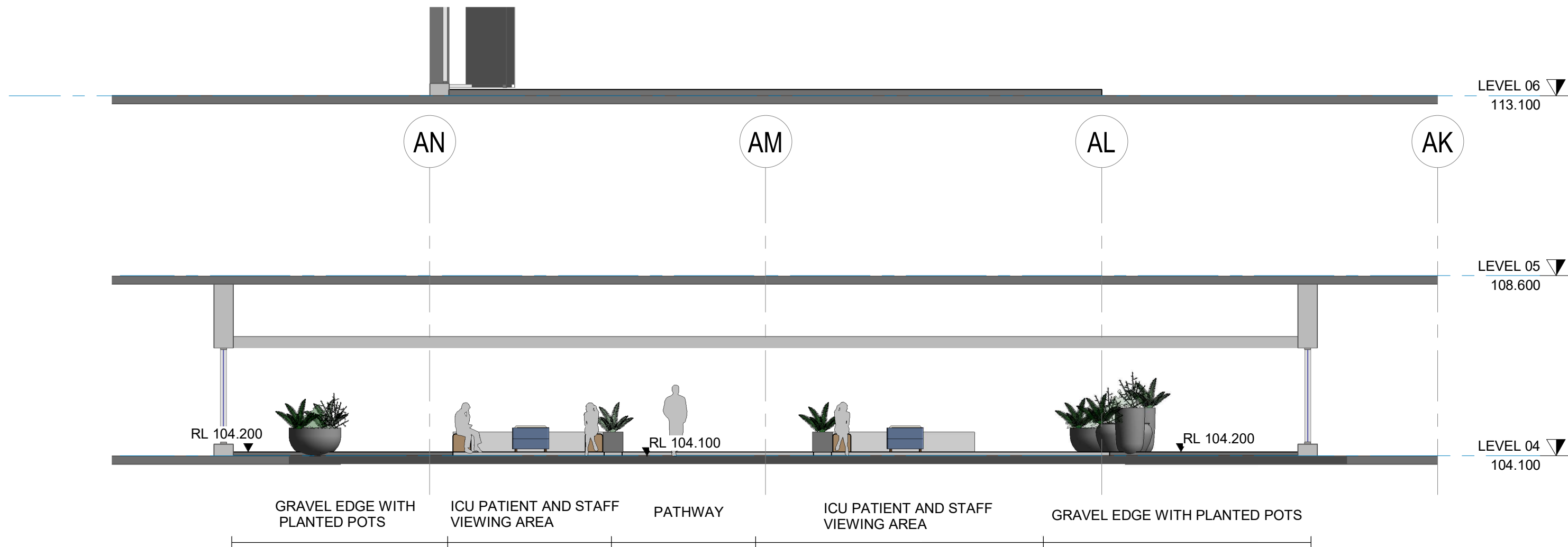

2 SECTION 2 - ASB BUILDING L04 - COURTYARD ( 1 : 100)  
LD\_BA-B20 03-21

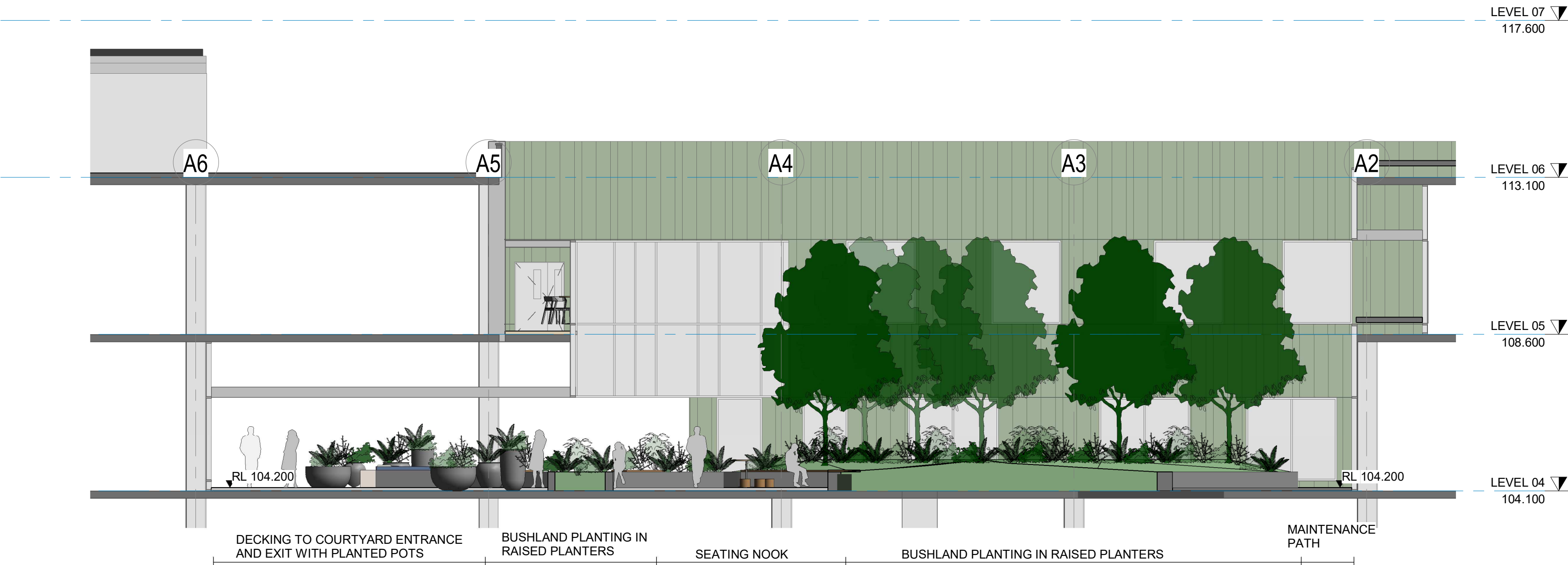

3 SECTION 2 - ASB BUILDING L04 - COURTYARD ( 1 : 100)  
LD\_BA-B20 03-21



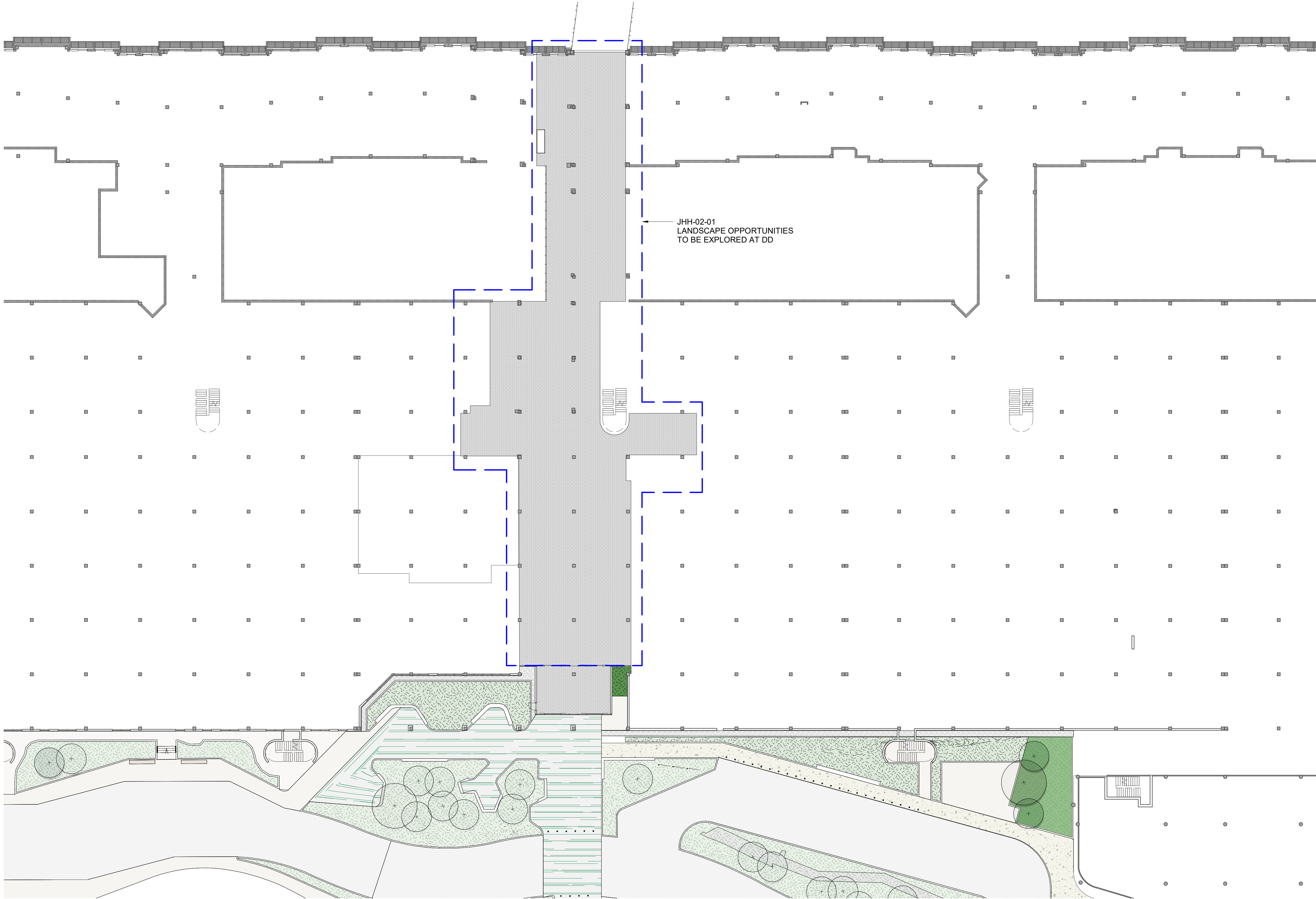

PLOT DATE: 12/05/2021 7:43:40 AM

PATH: C:\1\Revit\Local\001\2609\_John Hunter Hospital\_SSDA\_RV20\Local\rv1

	INSITU CONCRETE PAVEMENT		FLAGSTONE PAVER		ARTIFICIAL TURF
	FORECOURT PRECAST CONCRETE PAVER		FLAGSTONE IN GRAVEL		SEDUM GREEN ROOF
	COURTYARD EXPOSED AGGREGATE PAVING		CONCOURSE BOUND GRAVEL PAVING		PATTERNED GRAVEL ROOF
	CONCOURSE PRECAST CONCRETE PAVER		BASALT ROCK		FACADE PLANTER
	COURTYARD PRECAST CONCRETE PAVER		INSITU CONCRETE PAVEMENT (COLOURED)		GARDEN BED
	CONCOURSE PRECAST CONCRETE SMALL PAVER		GRASSCRETE PAVERS		GARDEN BED (SHADE TOLERANT)

	TURF		STEPS & CONCRETE SEATING
	PROPOSED SMALL SIZED TREE (6-8m MATURE HEIGHT)		TABLE & BENCH SEATING
	PROPOSED MEDIUM SIZED TREE (8-12m MATURE HEIGHT)		GARDEN WALL
	POT PLANTERS		KERB PLANTER WALL
			CORTEN WALL

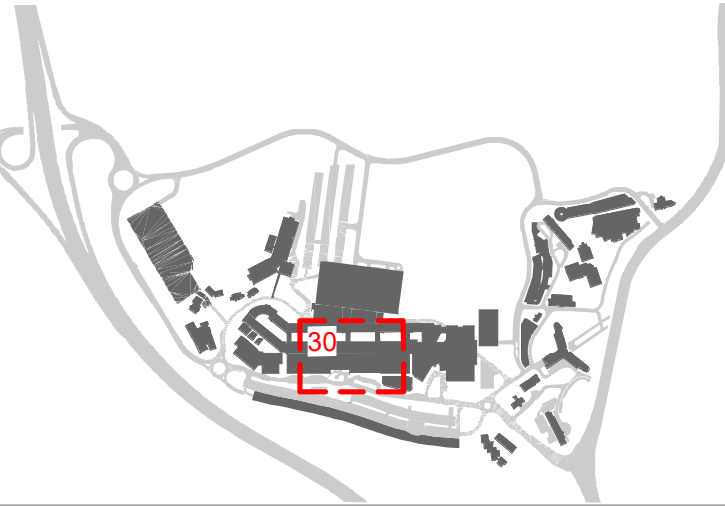

**DISCLAIMER**  
Copyright by Urbis Pty Ltd. This drawing or parts thereof may not be reproduced for any purpose or used for another project without the consent of Urbis other than reproduction for the purposes of actual ordering, supply, installation or construction. This drawing must be read in conjunction with all relevant contracts, schedules, specifications, drawings and any other issued written instructions. Do not scale from drawings. Written figured dimensions take preference to scaled dimension and must be verified on site before proceeding with any work. All discrepancies must be referred to the superintendent for a written decision prior to ordering, supply or installation. Urbis must be notified in writing of any discrepancies.

GENERAL NOTES

1. THE PLAN MUST BE READ IN CONJUNCTION WITH THE SPECIFICATION WHICH ALSO CONTAINS THE SCHEDULE OF LANDSCAPE WORKS AND PLANT SCHEDULE.
1. ALL DRAWINGS ARE TO BE READ IN CONJUNCTION WITH THE ASSOCIATED DRAWINGS BY OTHER CONSULTANTS, e.g. ENGINEERS.
2. DO NOT SCALE FROM DRAWING PACKAGE, USE NOMINATED DIMENSIONS AND LEVELS
3. REFER TO THE TREE PROTECTION PLAN (AND POTENTIAL TREE ASSESSMENT REPORT) FOR DETAILS OF EXISTING TREES TO BE REMOVED, RETAINED OR TRANSPLANTED
5. THE CONTRACTOR MUST REFER ANY DISCREPANCIES TO THE SUPERINTENDENTS REPRESENTATIVE BEFORE PROCEEDING WITH WORKS
6. LOCATE AND PROTECT ALL UNDERGROUND SERVICES PRIOR TO EXCAVATION. MAKE GOOD ALL DAMAGE
7. THESE DRAWINGS ARE TO BE PRINTED IN COLOUR
8. FOR LEGEND REFER TO LEGEND SHEET LD\_00-A10 XX-01
9. FOR DETAILED DESCRIPTION OF EACH LANDSCAPE AREA REFER TO LANDSCAPE AREAS SCHEDULE
10. NUMBERS ON LANDSCAPE AREAS ARE REFERRING TO THE LANDSCAPE SPACE INDEX
11. IRRIGATION DESIGN TO BE DEVELOPED AND COORDINATED AT DESIGN DEVELOPMENT

B	100% SSDA ISSUE	MK	PJ	13/05/2021
A	100% SSDA ISSUE	MK	PJ	23/04/2021
REV	DESCRIPTION	DWN	CHK	DATE

PROJECT NAME & ADDRESS  
**JOHN HUNTER HEALTH & INNOVATION PRECINCT**  
Lookout Rd, New Lambton Heights, NSW 2305

PROJECT DIRECTOR: Approver

DRAWING TITLE  
**JHH BUILDING LEVEL 02**

ISSUE PROJECT NO.  
SSDA P0012689  
SCALE  
1 : 250 @A1

DRAWING NO. REVISION  
LD\_CJ-B20 02-30 B





DISCLAIMER

Copyright by Urbis Pty Ltd. This drawing or parts thereof may not be reproduced for any purpose or used for another project without the consent of Urbis other than reproduction for the purposes of actual ordering, supply, installation or construction. This drawing must be read in conjunction with all relevant contracts, schedules, specifications, drawings and any other issued written instructions. Do not scale from drawings. Written figured dimensions take preference to scaled dimension and must be verified on site before proceeding with any work. All discrepancies must be referred to the superintendent for a written decision prior to ordering, supply or installation. Urbis must be notified in writing of any discrepancies.

GENERAL NOTES

1. THE PLAN MUST BE READ IN CONJUNCTION WITH THE SPECIFICATION WHICH ALSO CONTAINS THE SCHEDULE OF LANDSCAPE WORKS AND PLANT SCHEDULE.
1. ALL DRAWINGS ARE TO BE READ IN CONJUNCTION WITH THE ASSOCIATED DRAWINGS BY OTHER CONSULTANTS, e.g. ENGINEERS.
2. DO NOT SCALE FROM DRAWING PACKAGE, USE NOMINATED DIMENSIONS AND LEVELS
3. REFER TO THE TREE PROTECTION PLAN (AND POTENTIAL TREE ASSESSMENT REPORT) FOR DETAILS OF EXISTING TREES TO BE REMOVED, RETAINED OR TRANSPLANTED
5. THE CONTRACTOR MUST REFER ANY DISCREPANCIES TO THE SUPERINTENDENTS REPRESENTATIVE BEFORE PROCEEDING WITH WORKS
6. LOCATE AND PROTECT ALL UNDERGROUND SERVICES PRIOR TO EXCAVATION. MAKE GOOD ALL DAMAGE
7. THESE DRAWINGS ARE TO BE PRINTED IN COLOUR
8. FOR LEGEND REFER TO LEGEND SHEET LD\_00-A10 XX-01
9. FOR DETAILED DESCRIPTION OF EACH LANDSCAPE AREA REFER TO LANDSCAPE AREAS SCHEDULE
10. NUMBERS ON LANDSCAPE AREAS ARE REFERRING TO THE LANDSCAPE SPACE INDEX
11. IRRIGATION DESIGN TO BE DEVELOPED AND COORDINATED AT DESIGN DEVELOPMENT

B	100% SSDA ISSUE	MK	PJ	13/05/2021
A	100% SSDA ISSUE	MK	PJ	23/04/2021
REV	DESCRIPTION	DWN	CHK	DATE

PROJECT NAME & ADDRESS

# JOHN HUNTER HEALTH & INNOVATION PRECINCT

Lookout Rd, New Lambton Heights, NSW 2305

PROJECT DIRECTOR: Approver

DRAWING TITLE  
JHH BUILDING LEVEL 03

ISSUE PROJECT NO.

SSDA P0012689

SCALE  
1 : 250 @A1

DRAWING NO. REVISION

LD\_CJ-B20 03-30

B

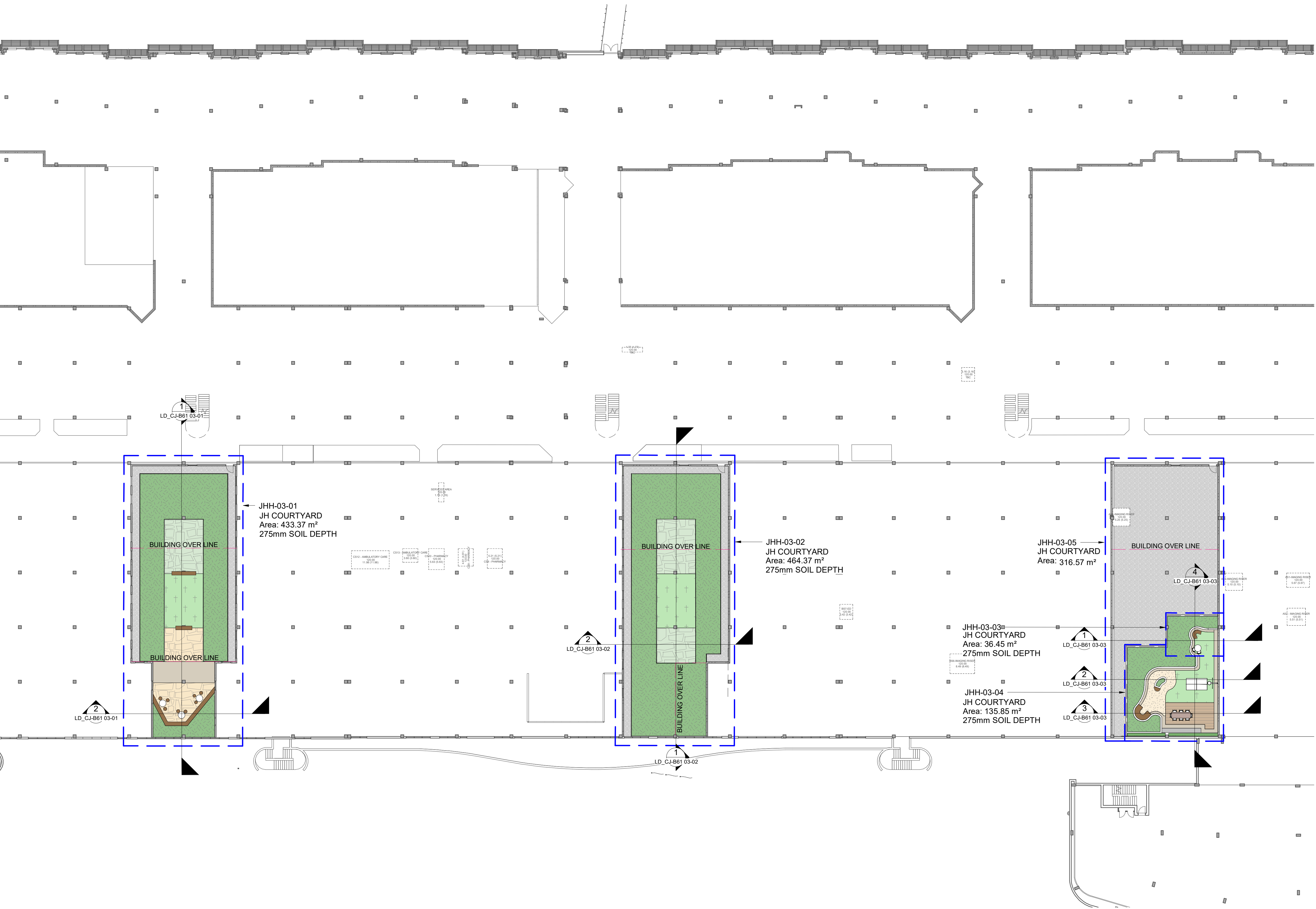

GENERAL LEGEND

INSITU CONCRETE PAVEMENT	FLAGSTONE PAVEMENT	ARTIFICIAL TURF	TURF	STEPS & CONCRETE SEATING
FORECOURT PRECAST CONCRETE PAVEMENT	FLAGSTONE IN GRAVEL	SEDUM GREEN ROOF	PROPOSED SMALL SIZED TREE (6-8m MATURE HEIGHT)	TABLE & BENCH SEATING
COURTYARD EXPOSED AGGREGATE PAVING	CONCOURSE BOUND GRAVEL PAVING	PATTERNED GRAVEL ROOF	PROPOSED MEDIUM SIZED TREE (8-12m MATURE HEIGHT)	GARDEN WALL
CONCOURSE PRECAST CONCRETE PAVEMENT	BASALT ROCK	FACADE PLANTER	POT PLANTERS	KERB PLANTER WALL
COURTYARD PRECAST CONCRETE PAVEMENT	INSITU CONCRETE PAVEMENT (COLOURED)	GARDEN BED		CORTEN WALL
CONCOURSE PRECAST CONCRETE SMALL PAVEMENT	GRASSCRETE PAVERS	GARDEN BED (SHADE TOLERANT)		



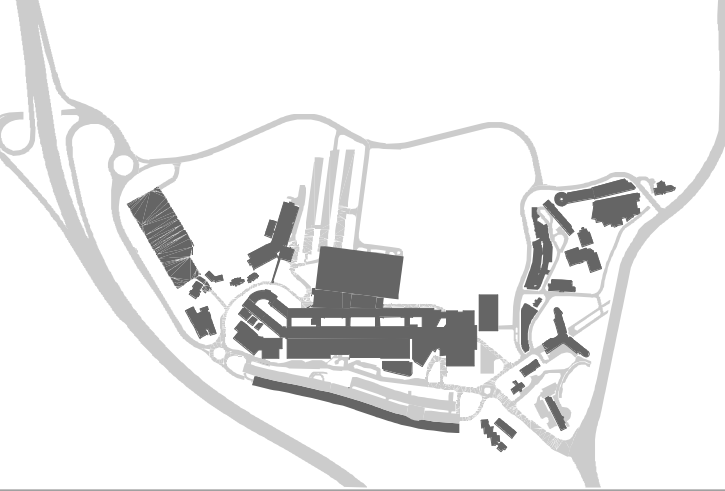

**DISCLAIMER**  
Copyright by Urbis Pty Ltd. This drawing or parts thereof may not be reproduced for any purpose or used for another project without the consent of Urbis other than reproduction for the purposes of actual ordering, supply, installation or construction. This drawing must be read in conjunction with all relevant contracts, schedules, specifications, drawings and any other issued written instructions. Do not scale from drawings. Written figured dimensions take preference to scaled dimension and must be verified on site before proceeding with any work. All discrepancies must be referred to the superintendent for a written decision prior to ordering, supply or installation. Urbis must be notified in writing of any discrepancies.

GENERAL NOTES

1. THE PLAN MUST BE READ IN CONJUNCTION WITH THE SPECIFICATION WHICH ALSO CONTAINS THE SCHEDULE OF LANDSCAPE WORKS AND PLANT SCHEDULE.
1. ALL DRAWINGS ARE TO BE READ IN CONJUNCTION WITH THE ASSOCIATED DRAWINGS BY OTHER CONSULTANTS, e.g. ENGINEERS.
2. DO NOT SCALE FROM DRAWING PACKAGE, USE NOMINATED DIMENSIONS AND LEVELS
3. REFER TO THE TREE PROTECTION PLAN (AND POTENTIAL TREE ASSESSMENT REPORT) FOR DETAILS OF EXISTING TREES TO BE REMOVED, RETAINED OR TRANSPLANTED
5. THE CONTRACTOR MUST REFER ANY DISCREPANCIES TO THE SUPERINTENDENTS REPRESENTATIVE BEFORE PROCEEDING WITH WORKS
6. LOCATE AND PROTECT ALL UNDERGROUND SERVICES PRIOR TO EXCAVATION. MAKE GOOD ALL DAMAGE
7. THESE DRAWINGS ARE TO BE PRINTED IN COLOUR
8. FOR LEGEND REFER TO LEGEND SHEET LD\_00-A10 XX-01
9. FOR DETAILED DESCRIPTION OF EACH LANDSAPE AREA REFER TO LANDSCAPE AREAS SCHEDULE
10. NUMBERS ON LANDSCAPE AREAS ARE REFERRING TO THE LANDSCAPE SPACE INDEX
11. IRRIGATION DESIGN TO BE DEVELOPED AND COORDINATED AT DESIGN DEVELOPMENT

B	100% SSDA ISSUE	MK	PJ	13/05/2021
A	100% SSDA ISSUE	MK	PJ	23/04/2021
REV	DESCRIPTION	DWN	CHK	DATE

PROJECT NAME & ADDRESS

JOHN HUNTER  
HEALTH &  
INNOVATION  
PRECINCT  
Lookout Rd, New Lambton Heights, NSW 2305

PROJECT DIRECTOR:

DRAWING TITLE  
JHH BUILDING LEVEL 03  
COURTYARD 1 SECTIONS

ISSUE PROJECT NO.

SSDA P0012689

SCALE  
1 : 100 @A1

DRAWING NO. REVISION

LD\_CJ-B61 03-01 B

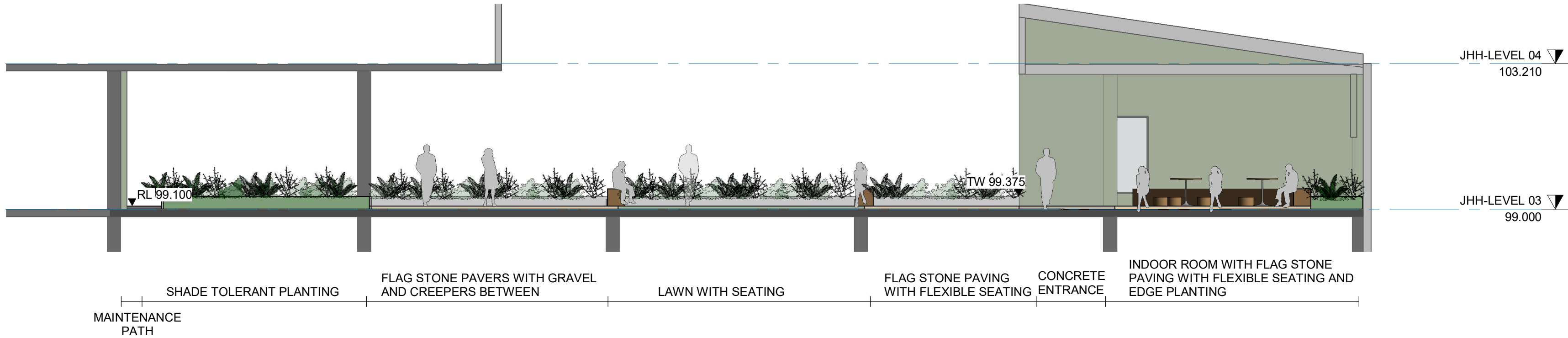

1 SECTION 1 - JH BUILDING LEVEL 03 - COURTYARD 1 ( 1 : 100)  
LD\_BJ-B20 03-32

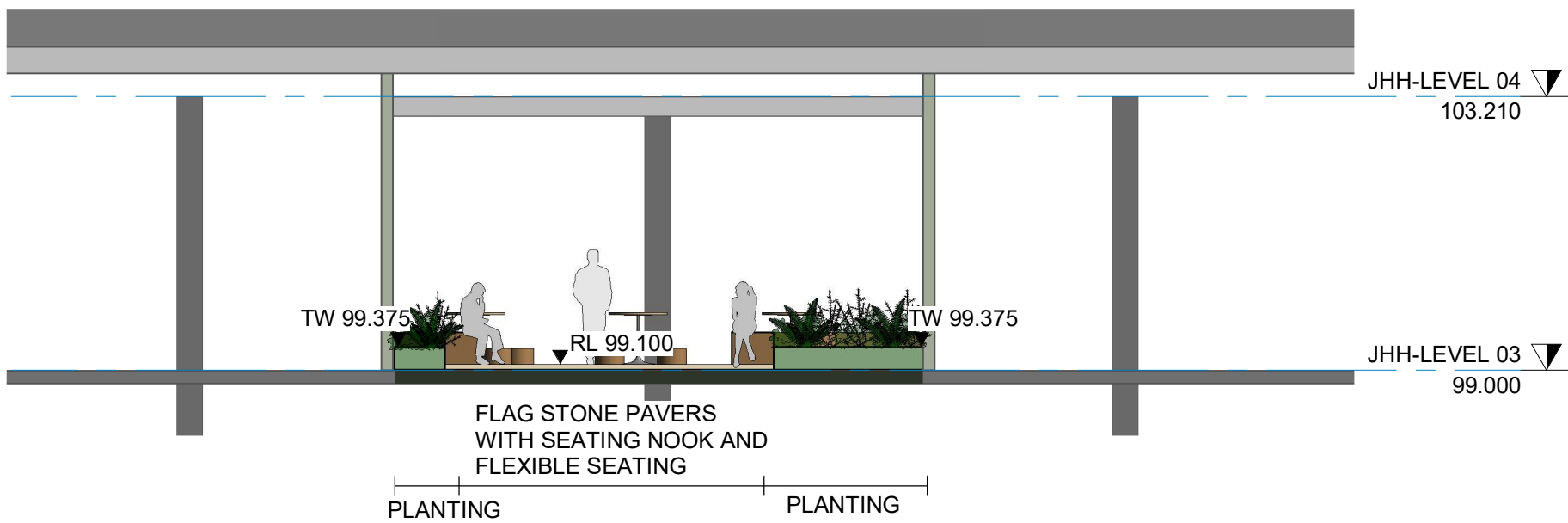

2 SECTION 2 - JH BUILDING LEVEL 03 - COURTARD 1 ( 1 : 100)  
LD\_BJ-B20 03-32



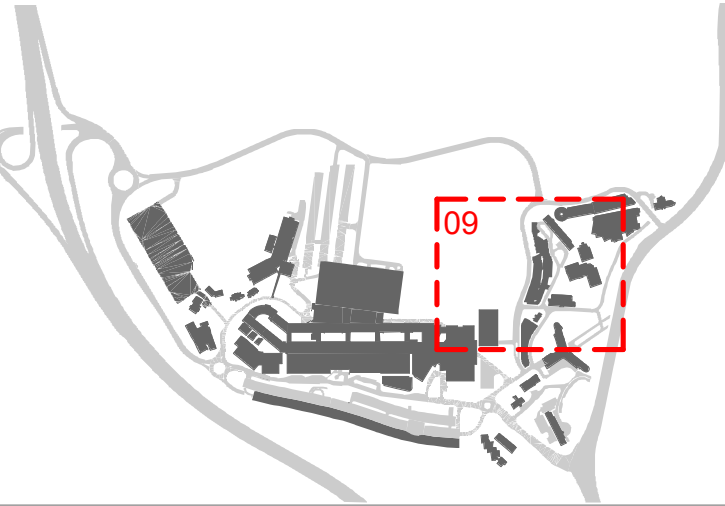

**DISCLAIMER**  
Copyright by Urbis Pty Ltd. This drawing or parts thereof may not be reproduced for any purpose or used for another project without the consent of Urbis other than reproduction for the purposes of actual ordering, supply, installation or construction. This drawing must be read in conjunction with all relevant contracts, schedules, specifications, drawings and any other issued written instructions. Do not scale from drawings. Written figured dimensions take preference to scaled dimension and must be verified on site before proceeding with any work. All discrepancies must be referred to the superintendent for a written decision prior to ordering, supply or installation. Urbis must be notified in writing of any discrepancies.

GENERAL NOTES

1. THE PLAN MUST BE READ IN CONJUNCTION WITH THE SPECIFICATION WHICH ALSO CONTAINS THE SCHEDULE OF LANDSCAPE WORKS AND PLANT SCHEDULE.
1. ALL DRAWINGS ARE TO BE READ IN CONJUNCTION WITH THE ASSOCIATED DRAWINGS BY OTHER CONSULTANTS, e.g. ENGINEERS.
2. DO NOT SCALE FROM DRAWING PACKAGE, USE NOMINATED DIMENSIONS AND LEVELS
3. REFER TO THE TREE PROTECTION PLAN (AND POTENTIAL TREE ASSESSMENT REPORT) FOR DETAILS OF EXISTING TREES TO BE REMOVED, RETAINED OR TRANSPLANTED
5. THE CONTRACTOR MUST REFER ANY DISCREPANCIES TO THE SUPERINTENDENTS REPRESENTATIVE BEFORE PROCEEDING WITH WORKS
6. LOCATE AND PROTECT ALL UNDERGROUND SERVICES PRIOR TO EXCAVATION. MAKE GOOD ALL DAMAGE
7. THESE DRAWINGS ARE TO BE PRINTED IN COLOUR
8. FOR LEGEND REFER TO LEGEND SHEET LD\_00-A10 XX-01
9. FOR DETAILED DESCRIPTION OF EACH LANDSCAPE AREA REFER TO LANDSCAPE AREAS SCHEDULE
10. NUMBERS ON LANDSCAPE AREAS ARE REFERRING TO THE LANDSCAPE SPACE INDEX
11. IRRIGATION DESIGN TO BE DEVELOPED AND COORDINATED AT DESIGN DEVELOPMENT

B	100% SSDA ISSUE	MK	PJ	13/05/2021
A	100% SSDA ISSUE	MK	PJ	23/04/2021
REV	DESCRIPTION	DWN	CHK	DATE

PROJECT NAME & ADDRESS

JOHN HUNTER  
HEALTH &  
INNOVATION  
PRECINCT  
Lookout Rd, New Lambton Heights, NSW 2305

PROJECT DIRECTOR: Approver

DRAWING TITLE  
JHH BUILDING LEVEL 03  
COURTYARD 2 SECTIONS

ISSUE PROJECT NO.

SSDA P0012689

SCALE  
1 : 100 @A1

DRAWING NO. REVISION

LD\_CJ-B61 03-02 B

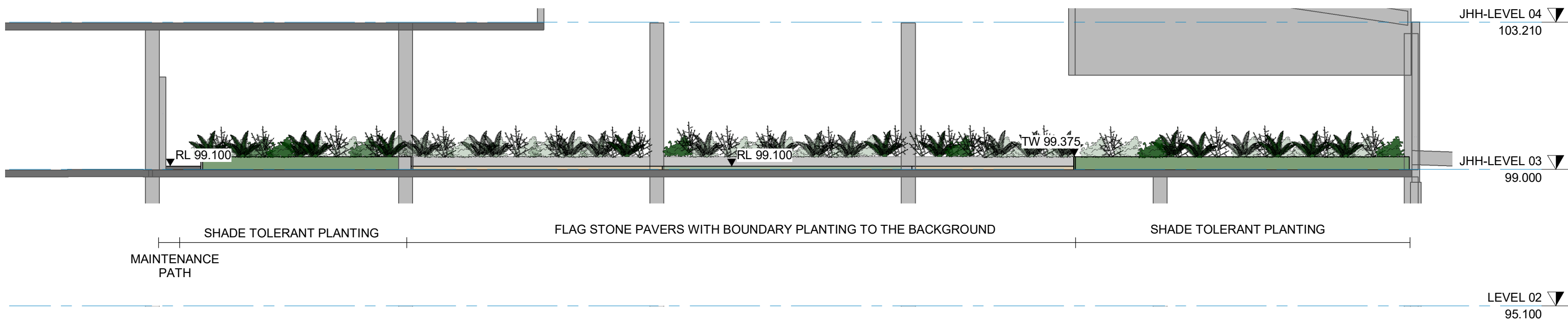

1 SECTION 1 - JH BUILDING LEVEL 03 - COURTYARD 2 ( 1 : 100)

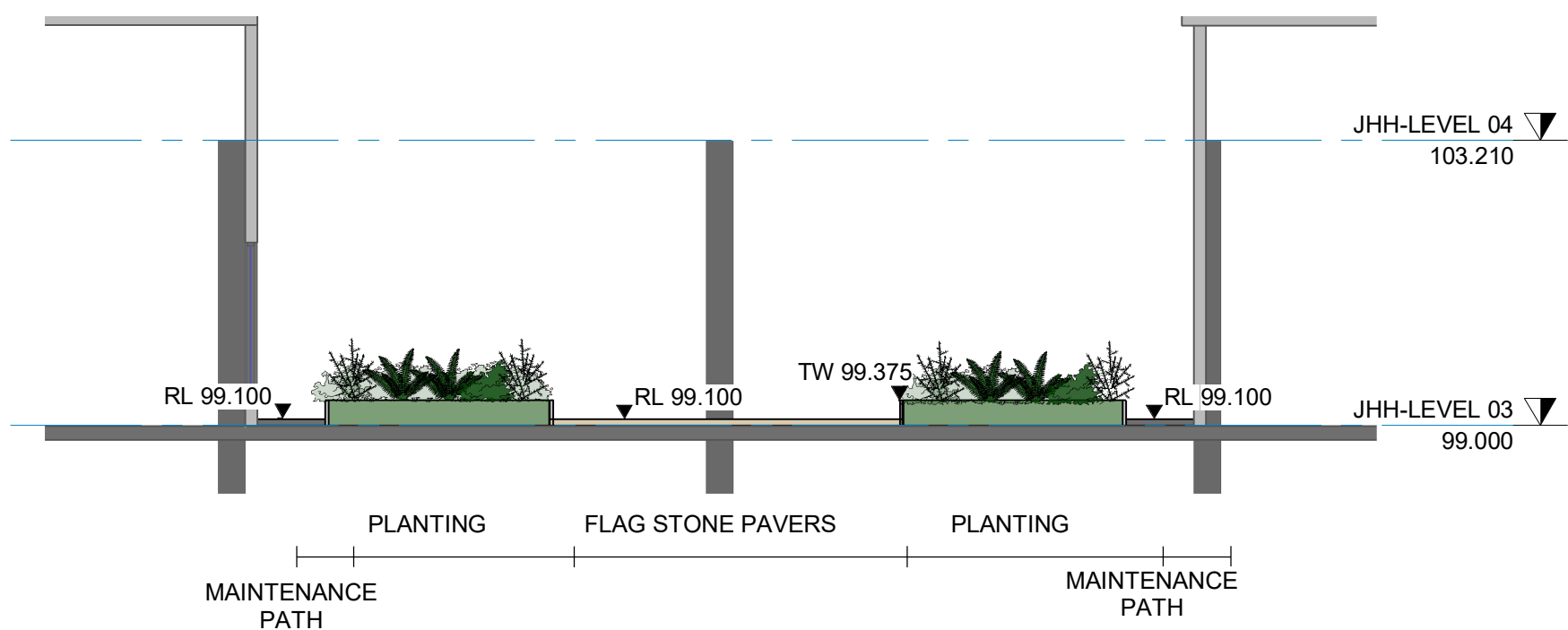

2 SECTION 2 - JH BUILDING LEVEL 03 - COURTARD 2 ( 1 : 100)



PLOT DATE: 12/05/2021 7:45:22 AM

PATH: C:\1 Revit Local\20072609\_John Hunter Hospital\_SSDA\_RV20(Local).rvt

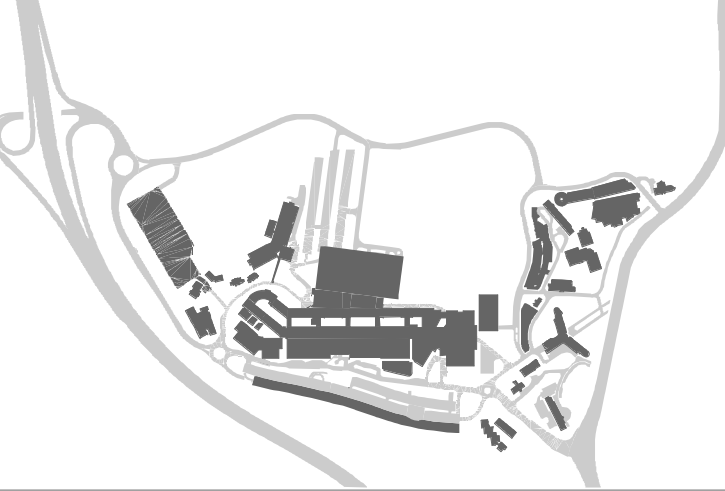
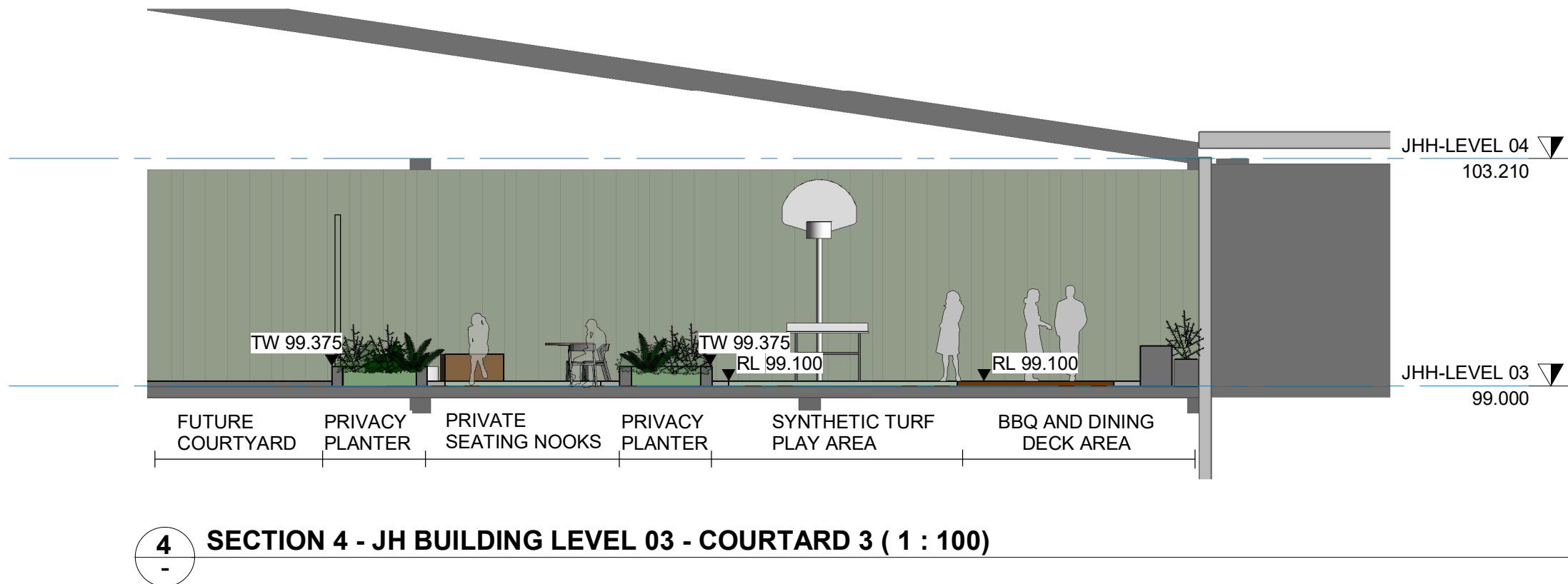
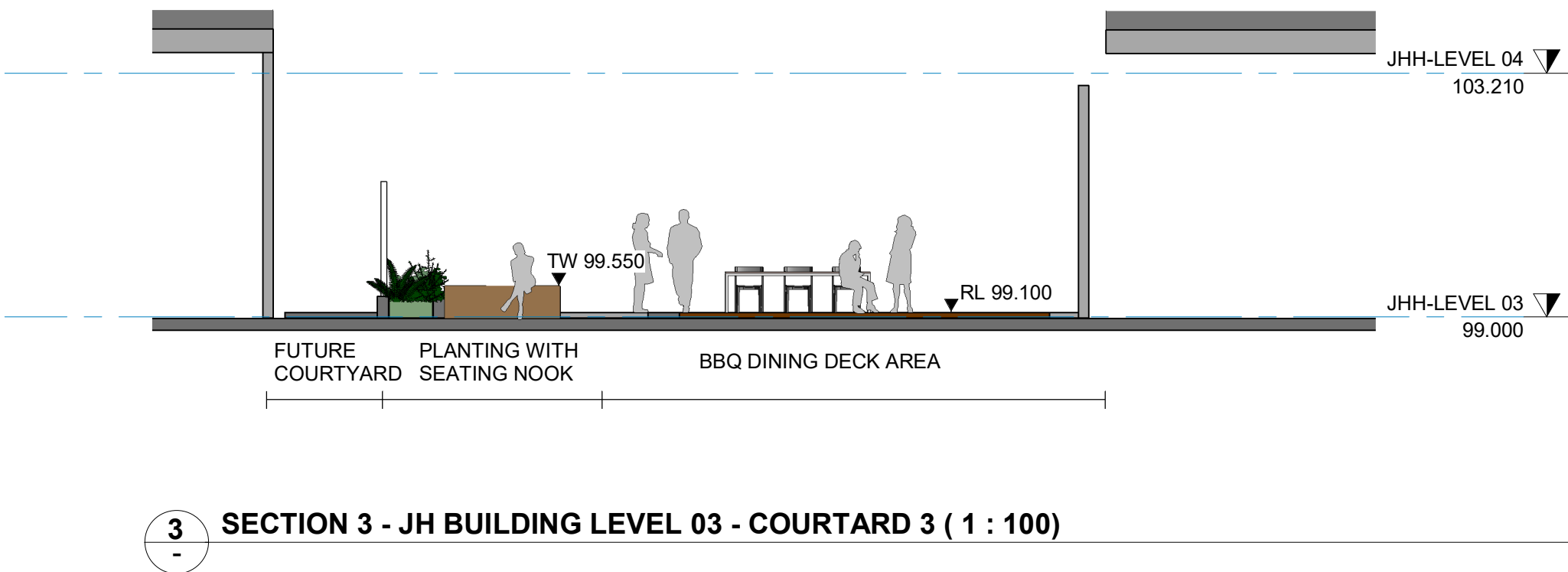
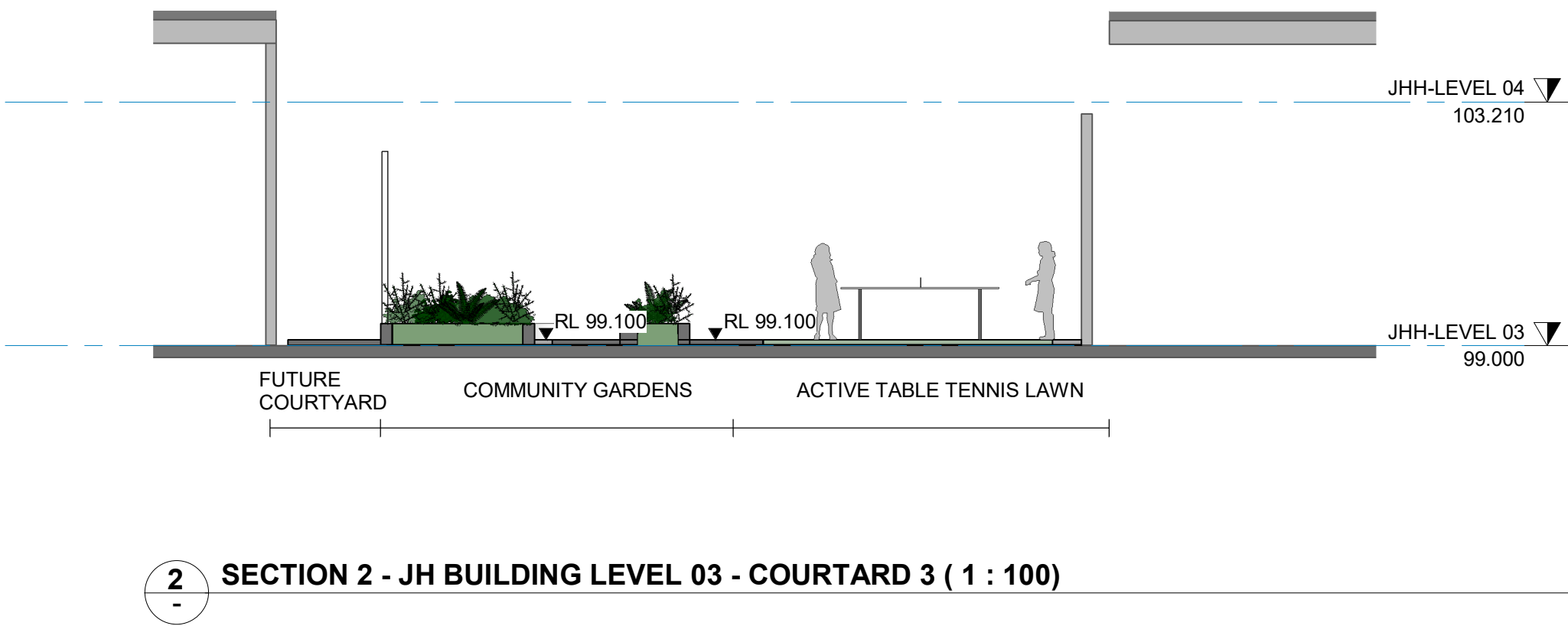
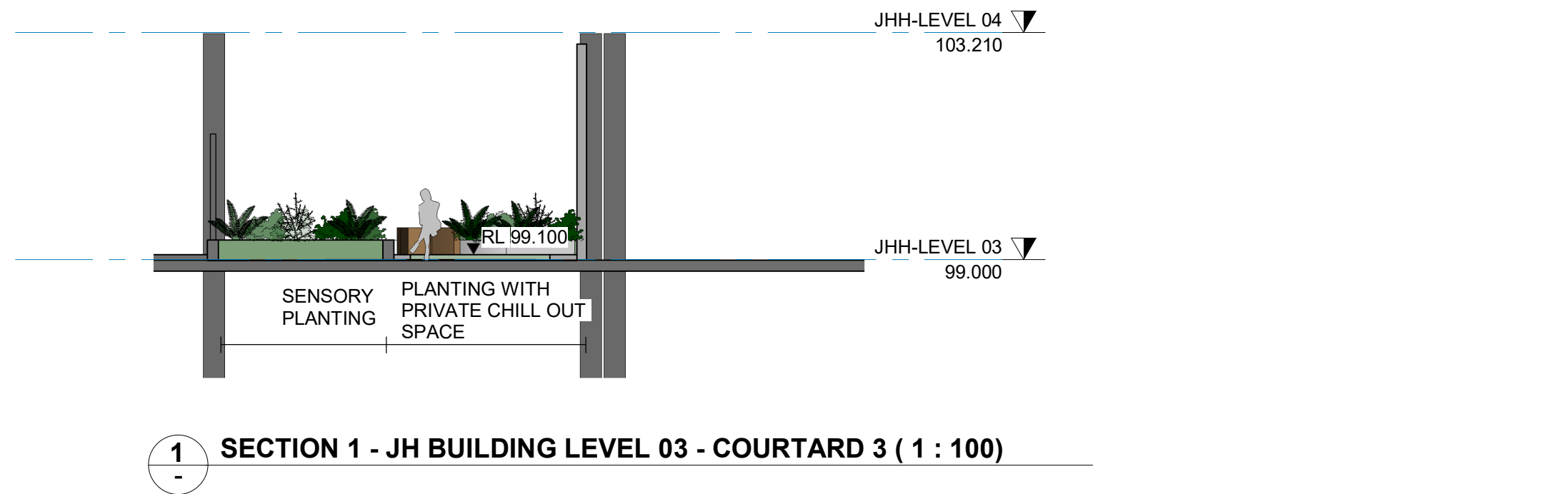

**DISCLAIMER**  
Copyright by Urbis Pty Ltd. This drawing or parts thereof may not be reproduced for any purpose or used for another project without the consent of Urbis other than reproduction for the purposes of actual ordering, supply, installation or construction. This drawing must be read in conjunction with all relevant contracts, schedules, specifications, drawings and any other issued written instructions. Do not scale from drawings. Written figured dimensions take preference to scaled dimension and must be verified on site before proceeding with any work. All discrepancies must be referred to the superintendent for a written decision prior to ordering, supply or installation. Urbis must be notified in writing of any discrepancies.

**GENERAL NOTES**

1. THE PLAN MUST BE READ IN CONJUNCTION WITH THE SPECIFICATION WHICH ALSO CONTAINS THE SCHEDULE OF LANDSCAPE WORKS AND PLANT SCHEDULE.
1. ALL DRAWINGS ARE TO BE READ IN CONJUNCTION WITH THE ASSOCIATED DRAWINGS BY OTHER CONSULTANTS, e.g. ENGINEERS.
2. DO NOT SCALE FROM DRAWING PACKAGE, USE NOMINATED DIMENSIONS AND LEVELS
3. REFER TO THE TREE PROTECTION PLAN (AND POTENTIAL TREE ASSESSMENT REPORT) FOR DETAILS OF EXISTING TREES TO BE REMOVED, RETAINED OR TRANSPLANTED
5. THE CONTRACTOR MUST REFER ANY DISCREPANCIES TO THE SUPERINTENDENTS REPRESENTATIVE BEFORE PROCEEDING WITH WORKS
6. LOCATE AND PROTECT ALL UNDERGROUND SERVICES PRIOR TO EXCAVATION. MAKE GOOD ALL DAMAGE
7. THESE DRAWINGS ARE TO BE PRINTED IN COLOUR
8. FOR LEGEND REFER TO LEGEND SHEET LD\_00-A10 XX-01
9. FOR DETAILED DESCRIPTION OF EACH LANDSCAPE AREA REFER TO LANDSCAPE AREAS SCHEDULE
10. NUMBERS ON LANDSCAPE AREAS ARE REFERRING TO THE LANDSCAPE SPACE INDEX
11. IRRIGATION DESIGN TO BE DEVELOPED AND COORDINATED AT DESIGN DEVELOPMENT

B	100% SSDA ISSUE	MK	PJ	13/05/2021
A	100% SSDA ISSUE	MK	PJ	23/04/2021
REV	DESCRIPTION	DWN	CHK	DATE

**PROJECT NAME & ADDRESS**

**JOHN HUNTER  
HEALTH &  
INNOVATION  
PRECINCT**

Lookout Rd, New Lambton Heights, NSW 2305

PROJECT DIRECTOR: Approver

DRAWING TITLE  
**JHH BUILDING LEVEL 03  
COURTYARD 3 SECTIONS**

ISSUE PROJECT NO.

SSDA P0012689

SCALE  
1 : 100 @A1

DRAWING NO.

LD\_CJ-B61 03-03

REVISION

B