

SYDNEY CHILDREN'S HOSPITAL STAGE 1 AND CHILDREN'S COMPREHENSIVE CANCER CENTRE

RANDWICK HEALTH & INNOVATION PRECINCT
HIGH STREET, RANDWICK, NSW, 2031

FOR INFORMATION

STATE SIGNIFICANT DEVELOPMENT APPLICATION
ARCHITECTURAL DRAWINGS
SSD APPLICATION - SSD10831778

DRAWING LIST			
SHEET NUMBER	DRAWING TITLE	REV	SCALE
SCH1-AR-DG-SSD000	COVER SHEET	L	NTS
SCH1-AR-DG-SSD002	LOCATION PLAN - AERIAL PHOTOGRAPH	L	1:2000
SCH1-AR-DG-SSD005	SITE PLAN - PROPOSED SSDA AREA	L	1:1000
SCH1-AR-DG-SSD010	PROPOSED PLAN - LEVEL B2	L	1:500
SCH1-AR-DG-SSD011	PROPOSED PLAN - LEVEL B1	L	1:500
SCH1-AR-DG-SSD012	PROPOSED PLAN - LEVEL 00	L	1:500
SCH1-AR-DG-SSD013	PROPOSED PLAN - LEVEL 01	L	1:500
SCH1-AR-DG-SSD014	PROPOSED PLAN - LEVEL 02	L	1:500
SCH1-AR-DG-SSD015	PROPOSED PLAN - LEVEL 03	L	1:500
SCH1-AR-DG-SSD016	PROPOSED PLAN - LEVEL 04	L	1:500
SCH1-AR-DG-SSD017	PROPOSED PLAN - LEVEL 05	L	1:500
SCH1-AR-DG-SSD018	PROPOSED PLAN - LEVEL 06	L	1:500
SCH1-AR-DG-SSD019	PROPOSED PLAN - LEVEL 07	L	1:500
SCH1-AR-DG-SSD020	PROPOSED PLAN - LEVEL 08	L	1:500
SCH1-AR-DG-SSD021	PROPOSED PLAN - LEVEL 09	L	1:500
SCH1-AR-DG-SSD022	PROPOSED PLAN - LEVEL 10 - ROOF	L	1:500
SCH1-AR-DG-SSD030	ELEVATION - SHEET 01	L	1:500
SCH1-AR-DG-SSD031	ELEVATION - SHEET 02	J	1:500
SCH1-AR-DG-SSD032	ELEVATION - SHEET 03	L	1:500
SCH1-AR-DG-SSD033	ELEVATION - SHEET 04	J	1:500
SCH1-AR-DG-SSD035	SECTION - SHEET 01	L	1:500
SCH1-AR-DG-SSD036	SECTION - SHEET 02	J	1:500
SCH1-AR-DG-SSD037	SECTION - SHEET 03	L	1:500
SCH1-AR-DG-SSD038	SECTION - SHEET 04	J	1:500
SCH1-AR-DG-SSD039	SECTION DETAIL - SHEET 05	K	1:100
SCH1-AR-DG-SSD040	SITE PLAN - SOLAR STUDY SHEET 01	L	1:1500
SCH1-AR-DG-SSD041	SITE PLAN - SOLAR STUDY SHEET 02	L	1:1500
SCH1-AR-DG-SSD042	SITE PLAN - SOLAR STUDY SHEET 03	A	1:1500
SCH1-AR-DG-SSD043	SITE PLAN - SOLAR STUDY SHEET 04	A	1:1500
SCH1-AR-DG-SSD055	GFA CALCULATIONS - SHEET 01	L	1:1000
SCH1-AR-DG-SSD056	GFA CALCULATIONS SHEET 02	J	1:1000
SCH1-AR-DG-SSD060	VIEW ANALYSIS - PHOTO MONTAGE - RENDERS - SHEET 01	L	NTS
SCH1-AR-DG-SSD061	VIEW ANALYSIS - PHOTO MONTAGE - RENDERS - SHEET 02	L	NTS
SCH1-AR-DG-SSD062	VIEW ANALYSIS - PHOTO MONTAGE - RENDERS - SHEET 03	L	NTS
SCH1-AR-DG-SSD070	EXTERNAL FINISHES SCHEDULE	L	NTS
SCH1-AR-DG-SSD080	SIGNAGE - SHEET 01	L	1:500

L	SSDA RTS SUBMISSION	02/09/21
K	ISSUED FOR REVIEW	06/08/21
J	ISSUED FOR REVIEW	26/04/21
I	ISSUED FOR REVIEW	23/03/21
H	ISSUED FOR REVIEW	15/03/21
G	ISSUED FOR REVIEW	11/03/21
F	ISSUED FOR REVIEW	05/03/21
E	ISSUED FOR REVIEW	08/02/20
D	ISSUED FOR REVIEW	22/01/20
C	ISSUED FOR REVIEW	21/01/20
REV		
HYDRAULIC / FIRE		ARUP

Level 5, 151 Clarence Street
Sydney, NSW 2000
T +61 2 9320 9320
sydney@arup.com
www.arup.com

MECHANICAL
LCI Consultants
Pty Ltd

Level 4, 73 Walker Street
North Sydney, NSW 2060
T +61 2 9157 0570
info@lciconsultants.com.au
www.lciconsultants.com.au

ELECTRICAL
JHA Consulting
Engineers Pty Ltd

Level 23, 101 Miller Street
North Sydney, NSW 2060
T +61 2 9437 1000
enquiries@jhaengineers.com.au
www.jhaservices.com

CIVIL / STRUCTURAL
Meinhardt Bonacci
Pty Ltd

Level 4, 66 Clarence Street
Sydney NSW 2000
T +61 2 9699 3088
info@meinhardt-bonacci.com
www.meinhardt-bonacci.com

PROJECT MANAGER
PricewaterhouseCoopers

One International Towers Sydney
Watermans Quay,
Barangaroo NSW 2000
T +61 2 8266 0000
www.pwc.com.au

ARCHITECT
Billard Leece
Partnership Pty Ltd
Architects & Urban Planners
Level 6, 72-80 Cooper St
Sunny Hills NSW 2010
T +61 2 8096 4066
info@blp.com.au
www.blp.com.au

CLIENT
Health Infrastructure
Level 6, 1 Reserve Road
St Leonards, NSW 2065
T +61 2 9978 5402
www.hinfra.health.nsw.gov.au

PROJECT
SYDNEY CHILDREN'S HOSPITAL
STAGE 1 AND CHILDREN'S
COMPREHENSIVE CANCER CENTRE

Sheet Name
COVER SHEET

Scale	Date	
NTS@A1	02/09/21	
Drawn By	Checked By	Revision
AV	BB	L
Project No	19101	
Drawing No	SCH1-AR-DG-SSD000	

ISSUED FOR REVIEW

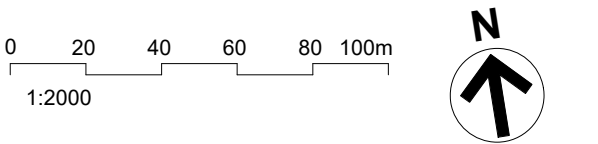

- RANDWICK HEALTH AND INNOVATION PRECINCT
- INDICATIVE SITE BOUNDARY
- LOT BOUNDARY
- EASEMENT

L	SSDA RTS SUBMISSION	02/09/21
K	ISSUED FOR REVIEW	06/08/21
J	ISSUED FOR REVIEW	26/04/21
I	ISSUED FOR REVIEW	23/03/21
H	ISSUED FOR REVIEW	15/03/21
G	ISSUED FOR REVIEW	11/03/21
F	ISSUED FOR REVIEW	05/03/21
E	ISSUED FOR REVIEW	08/02/20
D	ISSUED FOR REVIEW	22/01/20
C	ISSUED FOR REVIEW	21/01/20
REV		
HYDRAULIC / FIRE		ARUP



Level 5, 151 Clarence Street
Sydney, NSW 2000
T +61 2 9320 9320
sydney@arup.com
www.arup.com

MECHANICAL

LCI Consultants
Pty Ltd



Level 4, 73 Walker Street
North Sydney, NSW 2060
T +61 2 9157 0570
info@lciconsultants.com.au
www.lciconsultants.com.au

ELECTRICAL

JHA Consulting
Engineers Pty Ltd



Level 23, 101 Miller Street
North Sydney, NSW 2060
T +61 2 9437 1000
enquiries@jhaengineers.com.au
www.jhaservices.com

CIVIL / STRUCTURAL

Meinhardt Bonacci
Pty Ltd



Level 4, 66 Clarence Street
Sydney NSW 2000
T +61 2 9699 3088
info@meinhardt-bonacc.com
www.meinhardt-bonacc.com

PROJECT MANAGER

PricewaterhouseCoopers



One International Towers Sydney
Watermans Quay,
Barangaroo NSW 2000
T +61 2 8266 0000
www.pwc.com.au

ARCHITECT

Billard Leece
Partnership Pty Ltd
Architects & Urban Planners



Level 6, 72-80 Cooper St
Sunny Hills NSW 2010
T +61 2 8096 4066
info@blp.com.au
www.blp.com.au

CLIENT

Health Infrastructure



Level 6, 1 Reserve Road
St Leonards, NSW 2065
T +61 2 9978 5402
www.hinfra.health.nsw.gov.au

PROJECT

SYDNEY CHILDREN'S HOSPITAL
STAGE 1 AND CHILDREN'S
COMPREHENSIVE CANCER CENTRE

Sheet Name		
LOCATION PLAN - AERIAL PHOTOGRAPH		
Scale		Date
1:2000@A1		02/09/21
Drawn By	Checked By	Revision
AV	BB	L
Project No		19101
Drawing No		
SCH1-AR-DG-SSD002		

ISSUED FOR REVIEW

BM 360/ISCH1 & CCCC/SCH1P-MDL-ARG-STE-MST-PT1
3/09/2021 12:50:28 PM

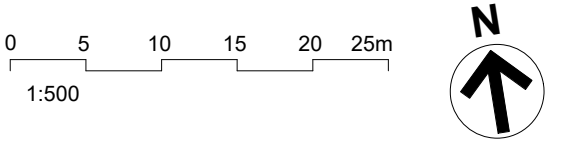
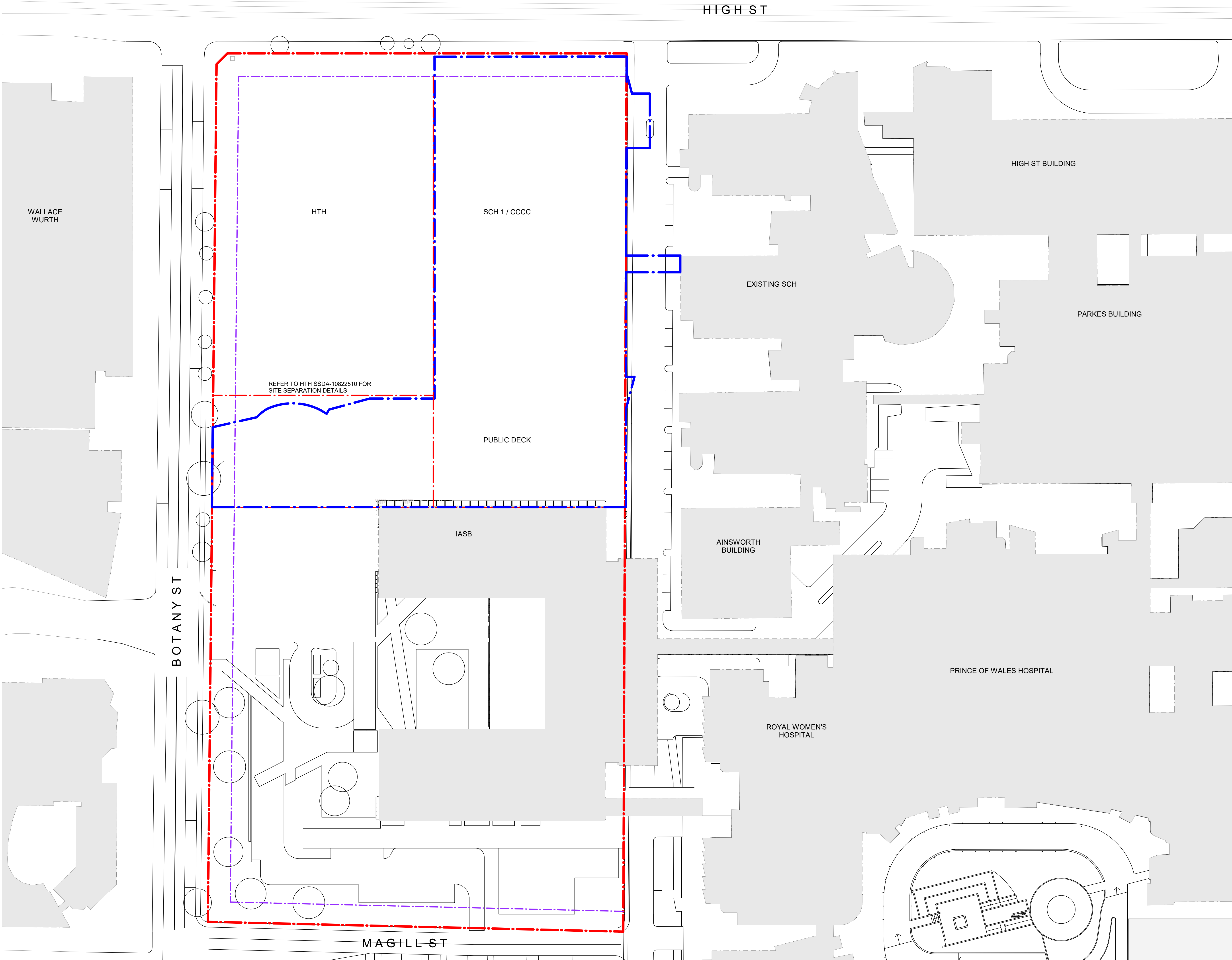

- RANDWICK HEALTH AND INNOVATION PRECINCT
- INDICATIVE SITE BOUNDARY
- LOT BOUNDARY
- EASEMENT
- EXISTING BUILDINGS

L	SSDA RTS SUBMISSION	02/09/21
K	ISSUED FOR REVIEW	06/08/21
J	ISSUED FOR REVIEW	26/04/21
I	ISSUED FOR REVIEW	23/03/21
H	ISSUED FOR REVIEW	15/03/21
G	ISSUED FOR REVIEW	11/03/21
F	ISSUED FOR REVIEW	05/03/21
E	ISSUED FOR REVIEW	08/02/20
D	ISSUED FOR REVIEW	22/01/20
C	ISSUED FOR REVIEW	21/01/20
REV		
HYDRAULIC / FIRE		ARUP



MECHANICAL

Level 5, 151 Clarence Street
Sydney, NSW 2000
T +61 2 9320 9320
sydney@arup.com
www.arup.com

LCI Consultants
Pty Ltd



ELECTRICAL

Level 4, 73 Walker Street
North Sydney, NSW 2060
T +61 2 9157 0570
info@lciconsultants.com.au
www.lciconsultants.com.au

JHA Consulting
Engineers Pty Ltd



CIVIL / STRUCTURAL

Level 23, 101 Miller Street
North Sydney, NSW 2060
T +61 2 9437 1000
enquiries@haengineers.com.au
www.hhaservices.com

Meinhardt Bonacci
Pty Ltd



PROJECT MANAGER

Level 4, 66 Clarence Street
Sydney NSW 2000
T +61 2 9699 3088
info@meinhardt-bonacci.com
www.meinhardt-bonacci.com

PricewaterhouseCoopers



ARCHITECT

One International Towers Sydney
Watermans Quay,
Barangaroo NSW 2000
T +61 2 8266 0000
www.pwc.com.au

Billard Leece
Partnership Pty Ltd
Architects & Urban Planners



CLIENT

Level 6, 72-80 Cooper St
Sunny Hills NSW 2010
T +61 2 8096 4066
info@blp.com.au
www.blp.com.au

Health Infrastructure



PROJECT

Level 6, 1 Reserve Road
St Leonards, NSW 2065
T +61 2 9978 5402
www.hinfra.health.nsw.gov.au

Health
Infrastructure

SYDNEY CHILDREN'S HOSPITAL
STAGE 1 AND CHILDREN'S
COMPREHENSIVE CANCER CENTRE

Sheet Name
SITE PLAN - EXISTING

Scale	Date	
As indicated@A1	02/09/21	
Drawn By	Checked By	Revision
AV	BB	L
Project No	19101	
Drawing No	SCH1-AR-DG-SSD003	

ISSUED FOR REVIEW

BM 360/SCH1 & CCCC/SCH1P-MDL-ARG-STEM-MST.rvt 3/09/2021 12:50:38 PM

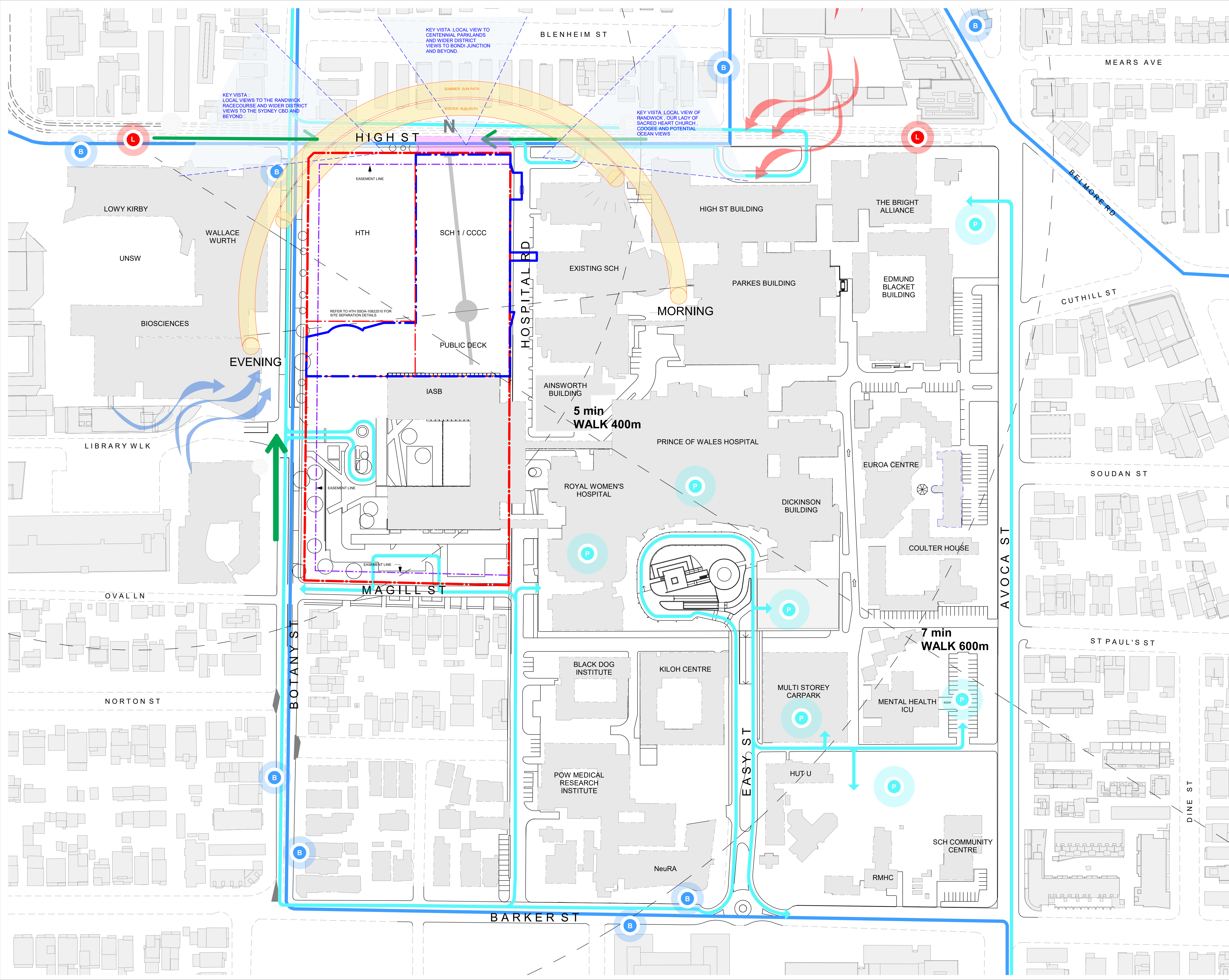

01020304050m

1:1000

N

RANDWICK HEALTH AND INNOVATION PRECINCT

LOT BOUNDARY

INDICATIVE SITE BOUNDARY

EASEMENT

EXISTING BUILDINGS

BUS STOP

LIGHT RAIL STOP

CAR PARK

BUS ROUTE

LIGHT RAIL ROUTE

VEHICULAR ACCESS

PEDESTRIAN ACCESS

ACCESS FROM LIGHT RAIL

ACCESS FROM HIGH STREET

ACCESS FROM THE SOUTH

SUN PATH - SUMMER & WINTER

WARM NORTH-EAST SUMMER WINDS

COOL SOUTH-WEST WINTER WINDS

KEY VISTAS

PMF RL55.738

PMF + 500 freeboard = RL56.239

GF RL = 56.800 which is 1.062m above PMF

L	SSDA RTS SUBMISSION	02/09/21
K	ISSUED FOR REVIEW	06/08/21
J	ISSUED FOR REVIEW	26/04/21
I	ISSUED FOR REVIEW	23/03/21
H	ISSUED FOR REVIEW	15/03/21
G	ISSUED FOR REVIEW	11/03/21
F	ISSUED FOR REVIEW	05/03/21
E	ISSUED FOR REVIEW	08/02/20
D	ISSUED FOR REVIEW	22/01/20
C	ISSUED FOR REVIEW	21/01/20
REV		
HYDRAULIC / FIRE		ARUP

Level 5, 151 Clarence Street
Sydney, NSW 2000
T +61 2 9320 9320
sydney@arup.com
www.arup.com

MECHANICAL

LCI Consultants
Pty Ltd

Level 4, 73 Walker Street
North Sydney, NSW 2060
T +61 2 9157 0570
info@lciconsultants.com.au
www.lciconsultants.com.au

ELECTRICAL

JHA Consulting
Engineers Pty Ltd

Level 23, 101 Miller Street
North Sydney, NSW 2060
T +61 2 9437 1000
enquiries@jhaengineers.com.au
www.jhaservices.com

CIVIL / STRUCTURAL

Meinhardt Bonacci
Pty Ltd

Level 4, 66 Clarence Street
Sydney NSW 2000
T +61 2 9699 3088
info@meinhardt-bonacc.com
www.meinhardt-bonacc.com

PROJECT MANAGER

PricewaterhouseCoopers

One International Towers Sydney
Watermans Quay,
Barangaroo NSW 2000
T +61 2 8266 0000
www.pwc.com.au

ARCHITECT

Billard Leece
Partnership Pty Ltd
Architects & Urban Planners

Level 6, 72-80 Cooper St
Sunny Hills NSW 2010
T +61 2 8096 4066
info@blp.com.au
www.blp.com.au

CLIENT

Health Infrastructure

NSW

GOVERNMENT

Health
Infrastructure

www.hinfra.health.nsw.gov.au

PROJECT

SYDNEY CHILDREN'S HOSPITAL
STAGE 1 AND CHILDREN'S
COMPREHENSIVE CANCER CENTRE

Sheet Name

SITE PLAN - SITE ANALYSIS

Scale

1 : 1000@A1

Date

02/09/21

Drawn By

AV

Checked By

BB

Revision

Project No

19101

Drawing No

SCH1-AR-DG-SSD004

ISSUED FOR REVIEW

BM 960/SCH1 & CCCC/SCH1P-MDL-ARG-STE-MST V1
3/09/2021 12:50:48 PM

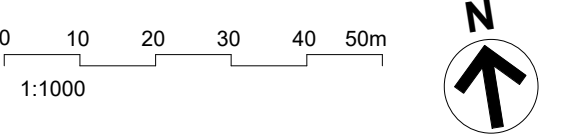

- RANDWICK HEALTH AND INNOVATION PRECINCT
- INDICATIVE SITE BOUNDARY
- LOT BOUNDARY
- EASEMENT
- EXISTING BUILDINGS
- PROPOSED SCH1/CCCC MID STOREY
- PROPOSED SCH1/CCCC UPPER STORY
- PROPOSED LANDSCAPING - PUBLIC
- PROPOSED HTH - INDICATIVE ONLY

L	SSDA RTS SUBMISSION	02/09/21
K	ISSUED FOR REVIEW	06/08/21
J	ISSUED FOR REVIEW	26/04/21
I	ISSUED FOR REVIEW	23/03/21
H	ISSUED FOR REVIEW	15/03/21
G	ISSUED FOR REVIEW	11/03/21
F	ISSUED FOR REVIEW	05/03/21
E	ISSUED FOR REVIEW	08/02/20
D	ISSUED FOR REVIEW	22/01/20
C	ISSUED FOR REVIEW	21/01/20
REV		
HYDRAULIC / FIRE		ARUP

Level 5, 151 Clarence Street
Sydney, NSW 2000
T +61 2 9320 9320
sydney@arup.com
www.arup.com

ARUP

MECHANICAL

LCI Consultants
Pty Ltd

Level 4, 73 Walker Street
North Sydney, NSW 2060
T +61 2 9157 0570
info@lciconsultants.com.au
www.lciconsultants.com.au

LCI

ELECTRICAL

JHA Consulting
Engineers Pty Ltd

Level 23, 101 Miller Street
North Sydney, NSW 2060
T +61 2 9437 1000
enquiries@jhaengineers.com.au
www.jhaservices.com

JHA

CIVIL / STRUCTURAL

Meinhardt Bonacci
Pty Ltd

Level 4, 66 Clarence Street
Sydney NSW 2000
T +61 2 9699 3088
info@meinhardt-bonacci.com
www.meinhardt-bonacci.com

**MEINHARDT
BONACCI**

PROJECT MANAGER

PricewaterhouseCoopers

One International Towers Sydney
Watermans Quay,
Barangaroo NSW 2000
T +61 2 8266 0000
www.pwc.com.au

pwc

ARCHITECT

Billard Leece
Partnership Pty Ltd
Architects & Urban Planners

Level 6, 72-80 Cooper St
Sunny Hills NSW 2010
T +61 2 8096 4066
info@blp.com.au
www.blp.com.au

blp

CLIENT

Health Infrastructure

Level 6, 1 Reserve Road
St Leonards, NSW 2065
T +61 2 9678 5402
www.hinfra.health.nsw.gov.au

**NSW
GOVERNMENT** | **Health
Infrastructure**

PROJECT

SYDNEY CHILDREN'S HOSPITAL
STAGE 1 AND CHILDREN'S
COMPREHENSIVE CANCER CENTRE

Sheet Name

**SITE PLAN - PROPOSED SSDA
AREA**

Scale	Date
As indicated@A1	02/09/21
Drawn By	Checked By
AV	BB
Revision	L
Project No	19101
Drawing No	
SCH1-AR-DG-SSD005	
ISSUED FOR REVIEW	

BM 960/5CH1 & CCCC SCH1P-MDL-ARG-STEM1.rvt
3/09/2021 12:51:03 PM

HIGH ST

BOTANY ST

0

2.5

5

7.5

10

12.5m

1:250

N

RANDWICK HEALTH AND INNOVATION PRECINCT

INDICATIVE SITE BOUNDARY

LOT BOUNDARY

EASEMENT

PROPOSED HTH - INDICATIVE ONLY

DEPARTMENT

RETAIL

PLANT / ENGINEERING

CARPARK

TREES - SCH1/ CCCC

OUTDOOR TERRACE

RAISED PLANTER BOXERS

DEEP SOIL LANDSCAPING

HARD LANDSCAPING

CIRCULATION - RESTRICTED

CIRCULATION - PUBLIC

LIFT - CLINICAL

LIFT - PUBLIC

LIFT - GOODS / LABS

L

SSDA RTS SUBMISSION

02/09/21

K

ISSUED FOR REVIEW

06/08/21

J

ISSUED FOR REVIEW

26/04/21

I

ISSUED FOR REVIEW

23/03/21

H

ISSUED FOR REVIEW

15/03/21

G

ISSUED FOR REVIEW

11/03/21

F

ISSUED FOR REVIEW

05/03/21

E

ISSUED FOR REVIEW

08/02/20

D

ISSUED FOR REVIEW

22/01/20

C

ISSUED FOR REVIEW

21/01/20

REV

HYDRAULIC / FIRE

ARUP

Level 5, 151 Clarence Street
Sydney, NSW 2000
T +61 2 9320 9320
sydney@arup.com
www.arup.com

MECHANICAL

LCI Consultants
Pty Ltd

Level 4, 73 Walker Street
North Sydney, NSW 2060
T +61 2 9157 0570
info@lciconsultants.com.au
www.lciconsultants.com.au

ELECTRICAL

JHA Consulting
Engineers Pty Ltd

Level 23, 101 Miller Street
North Sydney, NSW 2060
T +61 2 9437 1000
enquiries@jhaengineers.com.au
www.jhaservices.com

CIVIL / STRUCTURAL

Meinhardt Bonacci
Pty Ltd

Level 4, 66 Clarence Street
Sydney NSW 2000
T +61 2 9699 3088
info@meinhardt-bonacci.com
www.meinhardt-bonacci.com

PROJECT MANAGER

PricewaterhouseCoopers

One International Towers Sydney
Watermans Quay,
Barangaroo NSW 2000
T +61 2 8266 0000
www.pwc.com.au

ARCHITECT

Billard Leece
Partnership Pty Ltd
Architects & Urban Planners

Level 6, 72-80 Cooper St
Sunny Hills NSW 2010
T +61 2 8096 4066
info@blp.com.au
www.blp.com.au

CLIENT

Health Infrastructure

Level 6, 1 Reserve Road
St Leonards, NSW 2065
T +61 2 9678 5402
www.hinfra.health.nsw.gov.au

PROJECT

SYDNEY CHILDREN'S HOSPITAL
STAGE 1 AND CHILDREN'S
COMPREHENSIVE CANCER CENTRE

Sheet Name

PROPOSED PLAN - LEVEL B1

Scale

1 : 250@A1

Date

02/09/21

Drawn By

AV

Checked By

BB

Revision

L

Project No

19101

Drawing No

SCH1-AR-DG-SSD011

ISSUED FOR REVIEW

Level 5, 151 Clarence Street
Sydney, NSW 2000
T +61 2 9320 9320
sydney@arup.com
www.arup.com

MECHANICAL

LCI Consultants
Pty Ltd

Level 4, 73 Walker Street
North Sydney, NSW 2060
T +61 2 9157 0570
info@lciconsultants.com.au
www.lciconsultants.com.au

ELECTRICAL

JHA Consulting
Engineers Pty Ltd

Level 23, 101 Miller Street
North Sydney, NSW 2060
T +61 2 9437 1000
enquiries@jhaengineers.com.au
www.jhaservices.com

CIVIL / STRUCTURAL

Meinhardt Bonacci
Pty Ltd

Level 4, 66 Clarence Street
Sydney NSW 2000
T +61 2 9699 3088
info@meinhardt-bonacci.com
www.meinhardt-bonacci.com

PROJECT MANAGER

PricewaterhouseCoopers

One International Towers Sydney
Watermans Quay,
Barangaroo NSW 2000
T +61 2 8266 0000
www.pwc.com.au

ARCHITECT

Billard Leece
Partnership Pty Ltd
Architects & Urban Planners

Level 6, 72-80 Cooper St
Sunny Hills NSW 2010
T +61 2 8096 4066
info@blp.com.au
www.blp.com.au

CLIENT

Health Infrastructure

Level 6, 1 Reserve Road
St Leonards, NSW 2065
T +61 2 9678 5402
www.hinfra.health.nsw.gov.au

PROJECT

SYDNEY CHILDREN'S HOSPITAL
STAGE 1 AND CHILDREN'S
COMPREHENSIVE CANCER CENTRE

Sheet Name

PROPOSED PLAN - LEVEL B1

Scale

1 : 250@A1

Date

02/09/21

Drawn By

AV

Checked By

BB

Revision

L

Project No

19101

Drawing No

SCH1-AR-DG-SSD011

ISSUED FOR REVIEW

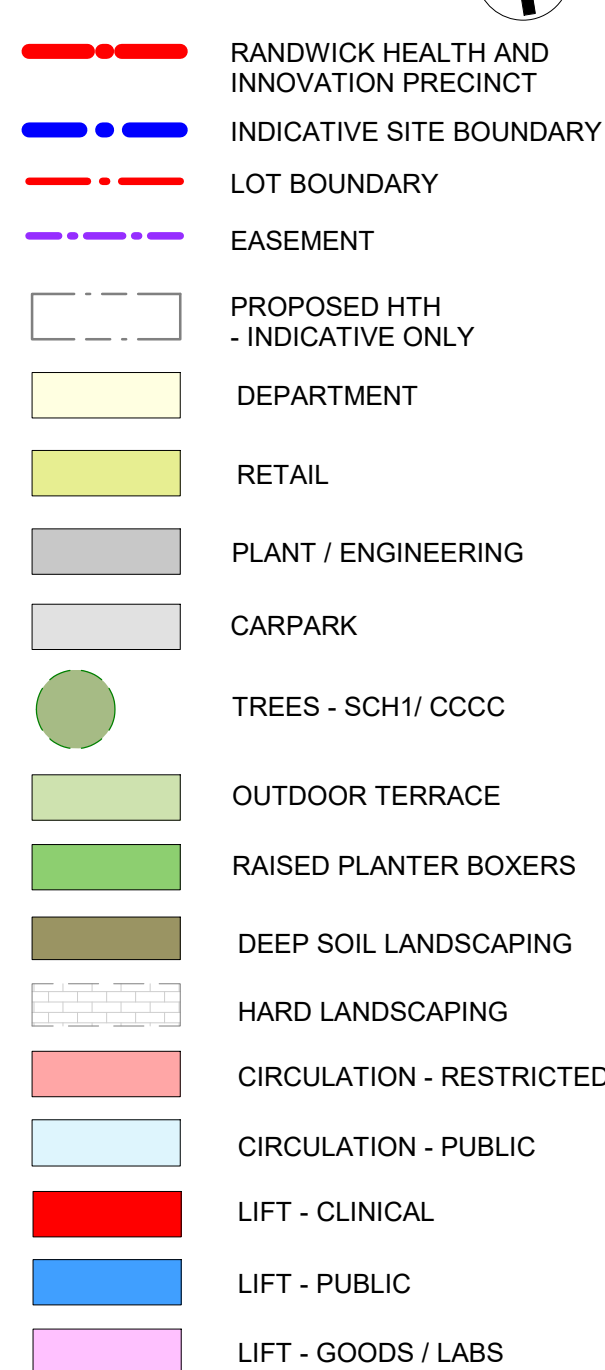

L	SSDA RTS SUBMISSION	02/09/21
K	ISSUED FOR REVIEW	06/08/21
J	ISSUED FOR REVIEW	26/04/21
I	ISSUED FOR REVIEW	23/03/21
H	ISSUED FOR REVIEW	15/03/21
G	ISSUED FOR REVIEW	11/03/21
F	ISSUED FOR REVIEW	05/03/21
E	ISSUED FOR REVIEW	08/02/20
D	ISSUED FOR REVIEW	22/01/20
C	ISSUED FOR REVIEW	21/01/20
REV		

HYDRAULIC / FIRE ARUP

ARUP

MECHANICAL

Level 5, 151 Clarence Street
Sydney, NSW 2000
T +61 2 9320 9320
sydney@arup.com
www.arup.com

LCI Consultants
Pty Ltd

 **LCI**
Level 4, 73 Walker Street
North Sydney, NSW 2060
T +61 2 9157 0570
info@lciconsultants.com.au
www.lciconsultants.com.au

ELECTRICAL

**JHA Consulting
Engineers Pty Ltd**

Level 23, 101 Miller Street
North Sydney, NSW 2060
T +61 2 9437 1000
enquiries@jhaengineers.com.au
www.jhaservices.com

CIVIL / STRUCTURAL

MEINHARDT
BONACCI

PROJECT MANAGER

Meinhardt Bonacci
Pty Ltd

Level 4, 66 Clarence Street
Sydney NSW 2000
T +61 2 9699 3088
info@meinhardt-bonacci.com
www.meinhardt-bonacci.com

PricewaterhouseCoopers

One International Towers Sydney
Watermans Quay,
Barangaroo NSW 2000
T +61 2 8266 0000
www.pwc.com.au

pwc

ARCHITECT

blp

**Billard Leece
Partnership Pty Ltd**
Architects & Urban Planners

Level 6, 72-80 Cooper St
Surry Hills NSW 2010
T +61 2 8096 4066
info@blp.com.au
www.blp.com.au

CLIENT **Health Infrastructure**

 **Health**
Infrastructure

Level 6, 1 Reserve Road
St Leonards, NSW 2065
T +61 2 9978 5402
www.hinfra.health.nsw.gov.au

PROJECT

SYDNEY CHILDREN'S HOSPITAL
STAGE 1 AND CHILDREN'S
COMPREHENSIVE CANCER CENTRE

Sheet Name

PROPOSED PLAN - LEVEL 01

Scale	Date
1 : 250@A1	02/09/21
Drawn By	Checked By
AV	BB
	Revision
	L
Project No	19101
Drawing No	
SCH1-AR-DG-SSD013	

ISSUED FOR REVIEW

HIGH ST

BOTANY ST

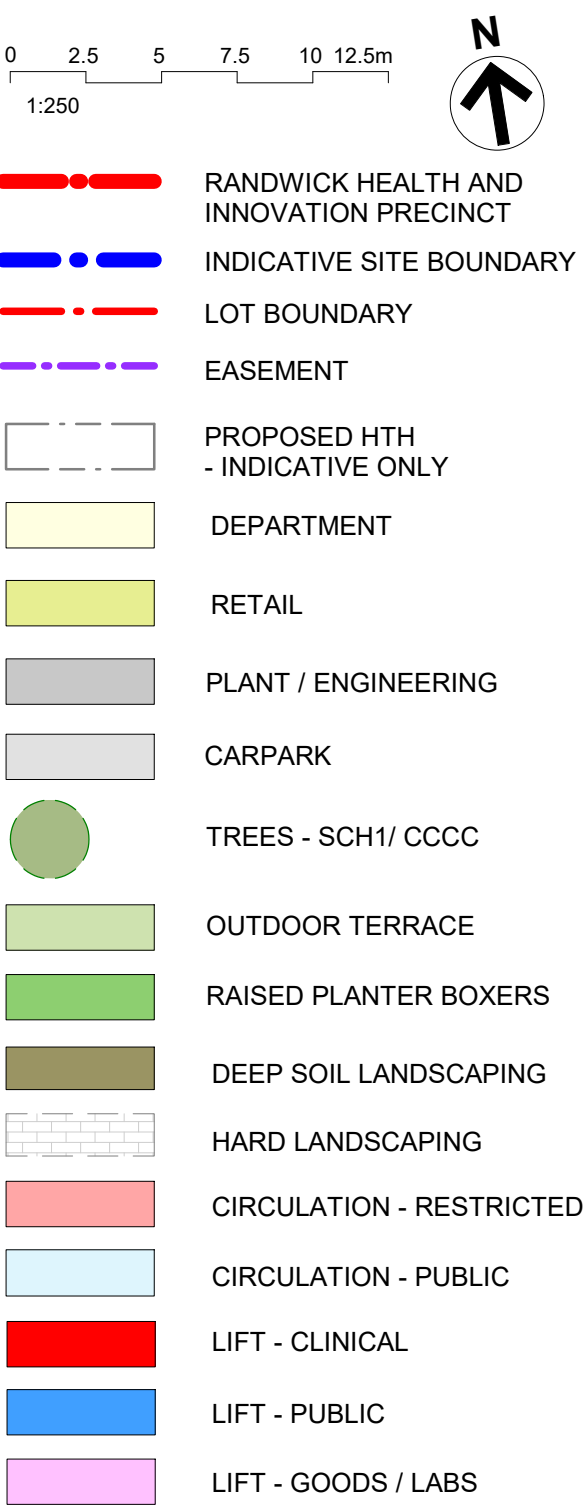
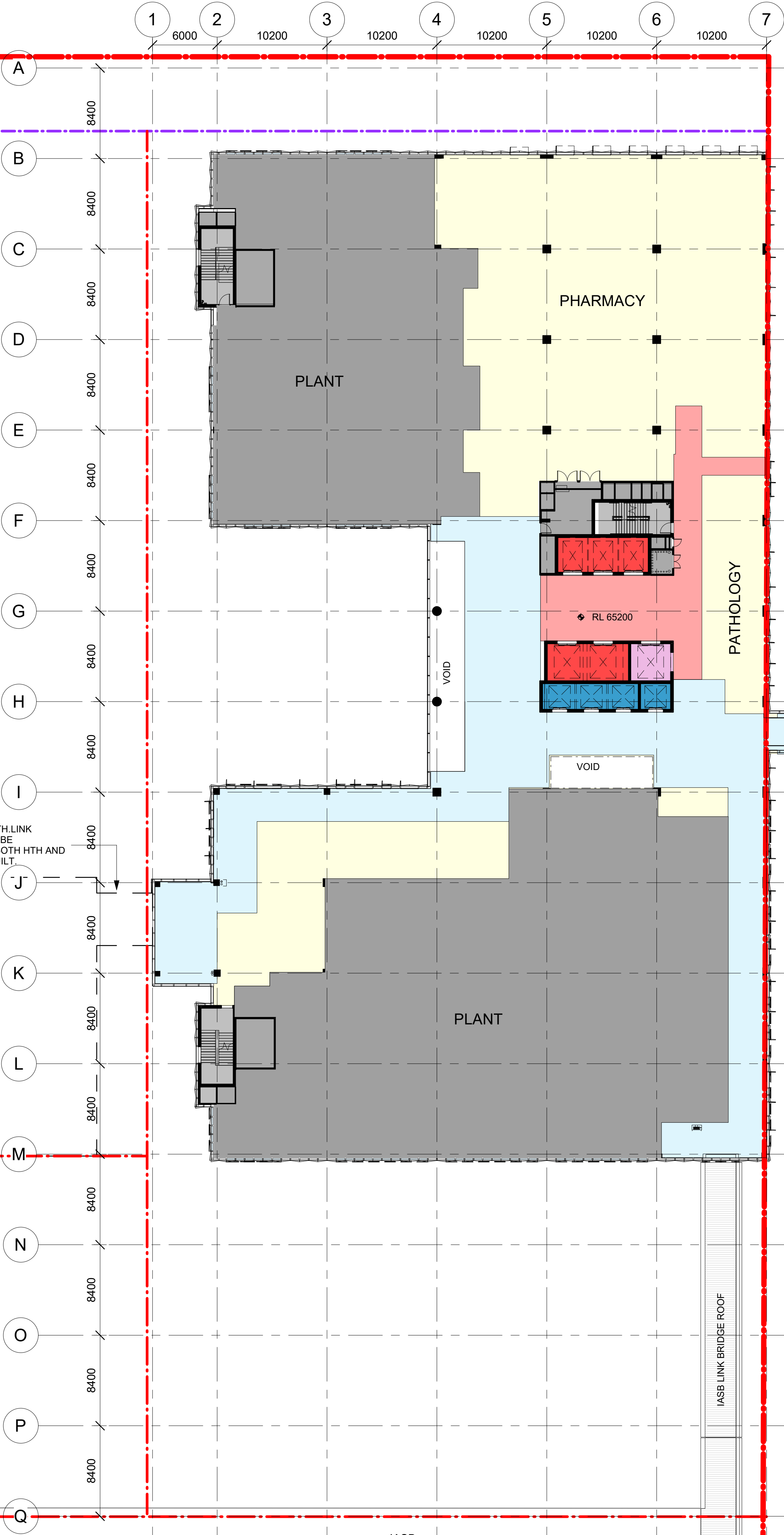

L	SSDA RTS SUBMISSION	02/09/21
K	ISSUED FOR REVIEW	06/08/21
J	ISSUED FOR REVIEW	26/04/21
I	ISSUED FOR REVIEW	23/03/21
H	ISSUED FOR REVIEW	15/03/21
G	ISSUED FOR REVIEW	11/03/21
F	ISSUED FOR REVIEW	05/03/21
E	ISSUED FOR REVIEW	08/02/20
D	ISSUED FOR REVIEW	22/01/20
C	ISSUED FOR REVIEW	21/01/20
REV		
HYDRAULIC / FIRE		ARUP

Level 5, 151 Clarence Street
Sydney, NSW 2000
T +61 2 9320 9320
sydney@arup.com
www.arup.com

MECHANICAL
LCI Consultants
Pty Ltd

Level 4, 73 Walker Street
North Sydney, NSW 2060
T +61 2 9157 0570
info@lciconsultants.com.au
www.lciconsultants.com.au

ELECTRICAL
JHA Consulting
Engineers Pty Ltd

Level 23, 101 Miller Street
North Sydney, NSW 2060
T +61 2 9437 1000
enquiries@jhaengineers.com.au
www.jhaservices.com

CIVIL / STRUCTURAL
Meinhardt Bonacci
Pty Ltd

Level 4, 66 Clarence Street
Sydney NSW 2000
T +61 2 9699 3088
info@meinhardt-bonacci.com
www.meinhardt-bonacci.com

PROJECT MANAGER
PricewaterhouseCoopers

One International Towers Sydney
Watermans Quay,
Barangaroo NSW 2000
T +61 2 8266 0000
www.pwc.com.au

ARCHITECT
Billard Leece
Partnership Pty Ltd
Architects & Urban Planners

Level 6, 72-80 Cooper St
Sunny Hills NSW 2010
T +61 2 8096 4066
info@blp.com.au
www.blp.com.au

CLIENT
Health Infrastructure

Level 6, 1 Reserve Road
St Leonards, NSW 2065
T +61 2 9678 5402
www.hinfra.health.nsw.gov.au

PROJECT
SYDNEY CHILDREN'S HOSPITAL
STAGE 1 AND CHILDREN'S
COMPREHENSIVE CANCER CENTRE

Sheet Name
PROPOSED PLAN - LEVEL 02

Scale	Date
1 : 250@A1	02/09/21
Drawn By	Checked By
AV	BB
Project No	Revision
	L
Drawing No	
19101	
SDA-10822510	

ISSUED FOR REVIEW

BM 960/1SCH1 & CCCC/SCH1P-MDL-ARG-STEM-MST-1/1
3/09/2021 12:52:28 PM

HIGH ST

BOTANY ST

A

B

C

D

E

F

G

H

I

J

K

L

M

N

O

P

Q

1

2

3

4

5

6

7

6000

10200

10200

10200

10200

10200

8400

8400

8400

8400

8400

8400

8400

8400

8400

8400

8400

8400

8400

8400

8400

8400

8400

8400

8400

8400

8400

8400

8400

8400

8400

MEDICAL SHORT STAY UNIT
(MSSU)

CCCC RESEARCH

IASB

HTH
HTH MASSING IS INDICATIVE AND
SUBJECT TO SSD-10822510

FUTURE LINK TO HTH LINK
BRIDGE WILL ONLY BE
CONSTRUCTED IF BOTH HTH AND
SCH1/CCCC ARE BUILT.

REFER TO HTH SSDA-10822510 FOR
SITE SEPARATION DETAILS

0

2.5

5

7.5

10

12.5m

1:250

N

RANDWICK HEALTH AND INNOVATION PRECINCT

INDICATIVE SITE BOUNDARY

LOT BOUNDARY

EASEMENT

PROPOSED HTH
- INDICATIVE ONLY

DEPARTMENT

RETAIL

PLANT / ENGINEERING

CARPARK

TREES - SCH1/ CCCC

OUTDOOR TERRACE

RAISED PLANTER BOXERS

DEEP SOIL LANDSCAPING

HARD LANDSCAPING

CIRCULATION - RESTRICTED

CIRCULATION - PUBLIC

LIFT - CLINICAL

LIFT - PUBLIC

LIFT - GOODS / LABS

L

SSDA RTS SUBMISSION

02/09/21

K

ISSUED FOR REVIEW

06/08/21

J

ISSUED FOR REVIEW

26/04/21

I

ISSUED FOR REVIEW

23/03/21

H

ISSUED FOR REVIEW

15/03/21

G

ISSUED FOR REVIEW

11/03/21

F

ISSUED FOR REVIEW

05/03/21

E

ISSUED FOR REVIEW

08/02/20

D

ISSUED FOR REVIEW

22/01/20

C

ISSUED FOR REVIEW

21/01/20

REV

HYDRAULIC / FIRE

ARUP

Level 5, 151 Clarence Street
Sydney, NSW 2000
T +61 2 9320 9320
sydney@arup.com
www.arup.com

MECHANICAL

LCI Consultants
Pty Ltd

Level 4, 73 Walker Street
North Sydney, NSW 2060
T +61 2 9157 0570
info@lciconsultants.com.au
www.lciconsultants.com.au

ELECTRICAL

JHA Consulting
Engineers Pty Ltd

Level 23, 101 Miller Street
North Sydney, NSW 2060
T +61 2 9437 1000
enquiries@jhaengineers.com.au
www.jhaservices.com

CIVIL / STRUCTURAL

Meinhardt Bonacci
Pty Ltd

Level 4, 66 Clarence Street
Sydney NSW 2000
T +61 2 9699 3088
info@meinhardt-bonacci.com
www.meinhardt-bonacci.com

PROJECT MANAGER

PricewaterhouseCoopers

One International Towers Sydney
Watermans Quay,
Barangaroo NSW 2000
T +61 2 8266 0000
www.pwc.com.au

ARCHITECT

Billard Leece
Partnership Pty Ltd
Architects & Urban Planners

Level 6, 72-80 Cooper St
Sunny Hills NSW 2010
T +61 2 8096 4066
info@blp.com.au
www.blp.com.au

CLIENT

Health Infrastructure

Level 6, 1 Reserve Road
St Leonards, NSW 2065
T +61 2 9678 5402
www.hinfra.health.nsw.gov.au

PROJECT

SYDNEY CHILDREN'S HOSPITAL
STAGE 1 AND CHILDREN'S
COMPREHENSIVE CANCER CENTRE

Sheet Name

PROPOSED PLAN - LEVEL 03

Scale
1 : 250@A1

Date
02/09/21

Drawn By
AV

Checked By
BB

Revision
L

Project No
19101

Drawing No
SCH1-AR-DG-SSD015

ISSUED FOR REVIEW

28/09/2021 11:04:21 AM

BM_360/SCH1 & CCCC/SCH1P-MDL-ARG-STEM-MST.rvt

HIGH ST

1 2 3 4 5 6 7
6000 10200 10200 10200 10200 10200

A
B
C
D
E
F
G
H
I
J
K
L
M
N
O
P
Q

OUTLINE OF BUILDING OVERHEAD

CCCC RESEARCH

CCCC RESEARCH

HTH
HTH MASSING IS INDICATIVE AND
SUBJECT TO SSD-10822510

REFER TO HTH SSDA-10822510 FOR
SITE SEPARATION DETAILS

FUTURE LINK TO HTH LINK
BRIDGE WILL ONLY BE
CONSTRUCTED IF BOTH HTH AND
SCH1/CCCC ARE BUILT.

RL 74200

IASB

- 0 2.5 5 7.5 10 12.5m
1:250
- N
- RANDWICK HEALTH AND INNOVATION PRECINCT
 - INDICATIVE SITE BOUNDARY
 - LOT BOUNDARY
 - EASEMENT
 - PROPOSED HTH - INDICATIVE ONLY
 - DEPARTMENT
 - RETAIL
 - PLANT / ENGINEERING
 - CARPARK
 - TREES - SCH1/ CCCC
 - OUTDOOR TERRACE
 - RAISED PLANTER BOXERS
 - DEEP SOIL LANDSCAPING
 - HARD LANDSCAPING
 - CIRCULATION - RESTRICTED
 - CIRCULATION - PUBLIC
 - LIFT - CLINICAL
 - LIFT - PUBLIC
 - LIFT - GOODS / LABS

L	SSDA RTS SUBMISSION	02/09/21
K	ISSUED FOR REVIEW	06/08/21
J	ISSUED FOR REVIEW	26/04/21
I	ISSUED FOR REVIEW	23/03/21
H	ISSUED FOR REVIEW	15/03/21
G	ISSUED FOR REVIEW	11/03/21
F	ISSUED FOR REVIEW	05/03/21
E	ISSUED FOR REVIEW	08/02/20
D	ISSUED FOR REVIEW	22/01/20
C	ISSUED FOR REVIEW	21/01/20
REV		
HYDRAULIC / FIRE		ARUP

Level 5, 151 Clarence Street
Sydney, NSW 2000
T +61 2 9320 9320
sydney@arup.com
www.arup.com

MECHANICAL
LCI Consultants
Pty Ltd

Level 4, 73 Walker Street
North Sydney, NSW 2060
T +61 2 9157 0570
info@lciconsultants.com.au
www.lciconsultants.com.au

ELECTRICAL
JHA Consulting
Engineers Pty Ltd

Level 23, 101 Miller Street
North Sydney, NSW 2060
T +61 2 9437 1000
enquiries@jhaengineers.com.au
www.jhaservices.com

CIVIL / STRUCTURAL
Meinhardt Bonacci
Pty Ltd

Level 4, 66 Clarence Street
Sydney NSW 2000
T +61 2 9699 3088
info@meinhardt-bonacc.com
www.meinhardt-bonacc.com

PROJECT MANAGER
PricewaterhouseCoopers

One International Towers Sydney
Watermans Quay,
Barangaroo NSW 2000
T +61 2 8266 0000
www.pwc.com.au

ARCHITECT
Billard Leece
Partnership Pty Ltd
Architects & Urban Planners
Level 6, 72-80 Cooper St
Sunny Hills NSW 2010
T +61 2 8096 4066
info@blp.com.au
www.blp.com.au

CLIENT
Health Infrastructure
Level 6, 1 Reserve Road
St Leonards, NSW 2065
T +61 2 9678 5402
www.hinfra.health.nsw.gov.au

PROJECT
SYDNEY CHILDREN'S HOSPITAL
STAGE 1 AND CHILDREN'S
COMPREHENSIVE CANCER CENTRE

Sheet Name
PROPOSED PLAN - LEVEL 04

Scale	Date	
1 : 250@A1	02/09/21	
Drawn By	Checked By	Revision
AV	BB	L
Project No	19101	
Drawing No	SCH1-AR-DG-SSD016	

ISSUED FOR REVIEW

BM 960/SCH1 & CCCC/SCH1P-MDL-ARG-STEM-MST-1/1
3/09/2021 12:52:47 PM

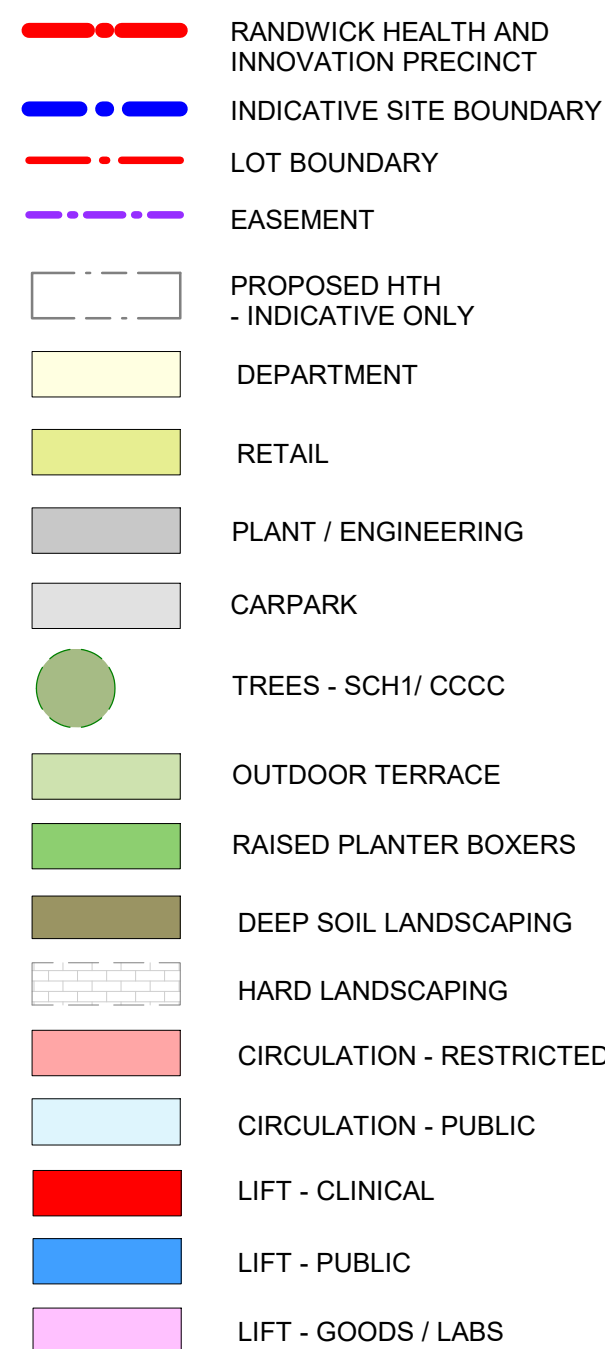
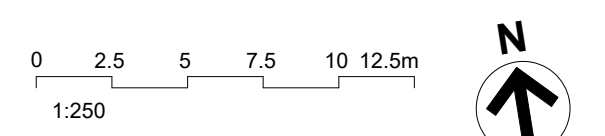
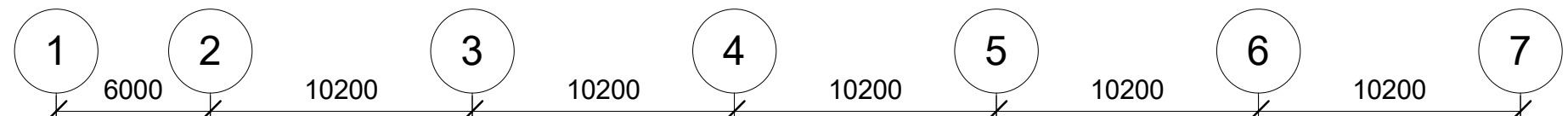

L	SSDA RTS SUBMISSION	02/09/21
K	ISSUED FOR REVIEW	06/08/21
J	ISSUED FOR REVIEW	26/04/21
I	ISSUED FOR REVIEW	23/03/21
H	ISSUED FOR REVIEW	15/03/21
G	ISSUED FOR REVIEW	11/03/21
F	ISSUED FOR REVIEW	05/03/21
E	ISSUED FOR REVIEW	08/02/20
D	ISSUED FOR REVIEW	22/01/20
C	ISSUED FOR REVIEW	21/01/20
B	REV	

HYDRAULIC / FIRE ARUP

ARUP

MECHANICAL

LCI Consultants
Pty Ltd

 **LCI**
Level 4, 73 Walker Street
North Sydney, NSW 2060
T +61 2 9157 0570
info@lciconsultants.com.au
www.lciconsultants.com.au

ELECTRICAL

JHA Consulting
Engineers Pty Ltd

 Level 23, 101 Miller Street
North Sydney, NSW 2060
T +61 2 9437 1000
enquiries@jhaengineers.com.au
www.jhaservices.com

CIVIL / STRUCTURAL

MEINHARDT
BONACCI

Level 4, 66 Clarence Street
Sydney NSW 2000
T +61 2 9699 3088
info@meinhardt-bonacci.com
www.meinhardt-bonacci.com

PROJECT MANAGER
PricewaterhouseCoopers

 One International Towers Sydney
Watermans Quay,
Barangaroo NSW 2000
T +61 2 8266 0000
www.pwc.com.au

ARCHITECT

Billard Leece
Partnership Pty Ltd
Architects & Urban Planners

Level 6, 72-80 Cooper St
Surry Hills NSW 2010

T +61 2 8096 4066
info@blp.com.au
www.blp.com.au

Health
 Infrastructure

PROJECT
SYDNEY CHILDREN'S HOSPITAL
STAGE 1 AND CHILDREN'S
COMPREHENSIVE CANCER CENTRE

Sheet Name
PROPOSED PLAN - LEVEL 05

Scale 1 : 250@A1	Date 02/09/21
Drawn By AV	Checked By BB
Revision L	
Project No	19101
Drawing No	
SCH1-AR-DG-SSD017	

ISSUED FOR REVIEW

3/09/2021 12:52:58 PM BIM 360://SCH1 & CCCC/SCH-BLP-MDL-ARC-STE-MST.rvt

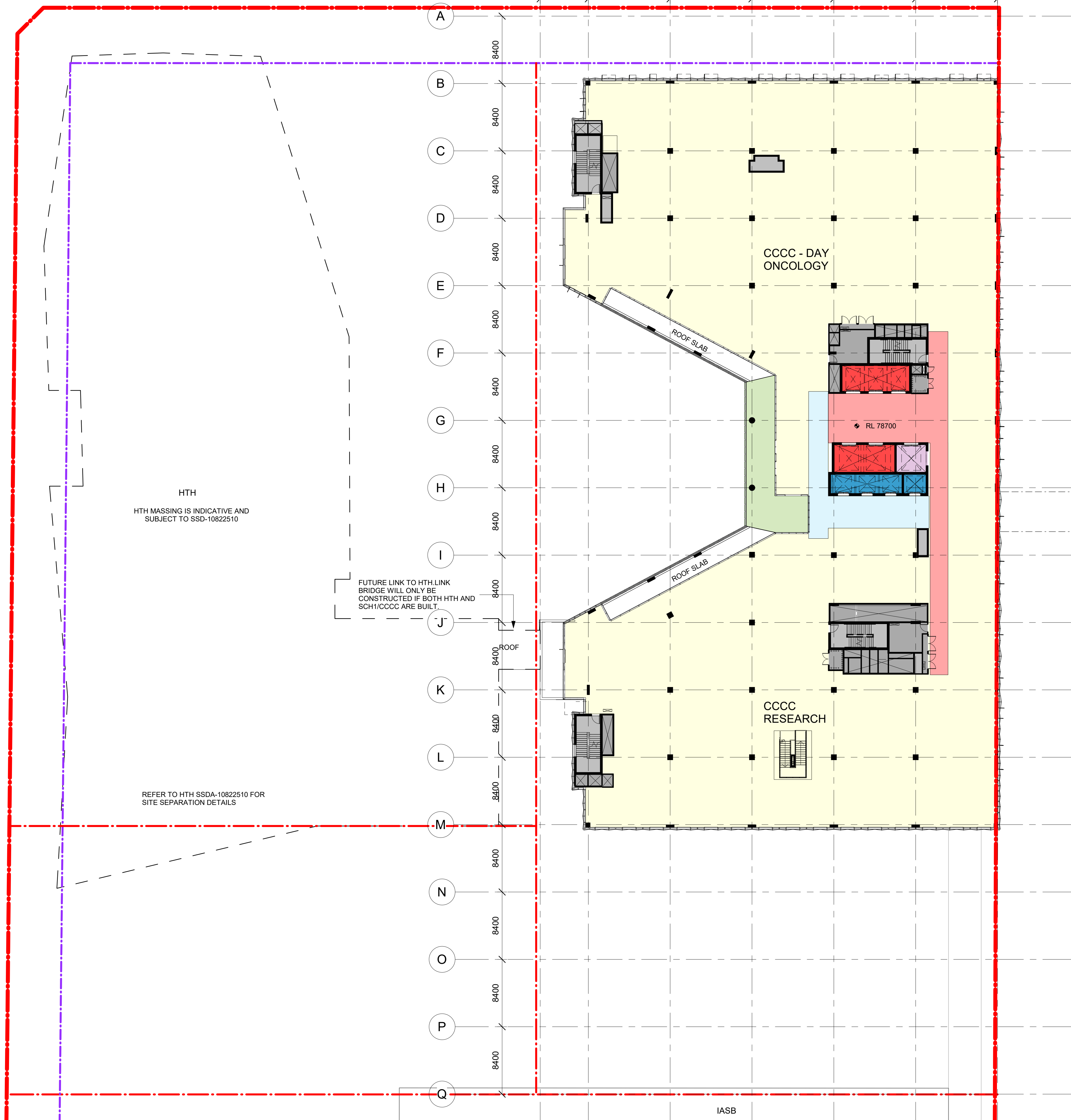
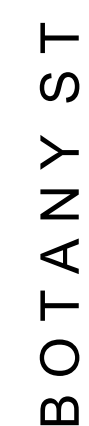

HTH

HTH MASSING IS INDICATIVE AND
SUBJECT TO SSD-10822510

FUTURE LINK TO HTH.LINK
BRIDGE WILL ONLY BE
CONSTRUCTED IF BOTH HTH AND
SCH1/CCCC ARE BUILT.

REFER TO HTH SSDA-10822510 FOR
SITE SEPARATION DETAILS

IASB

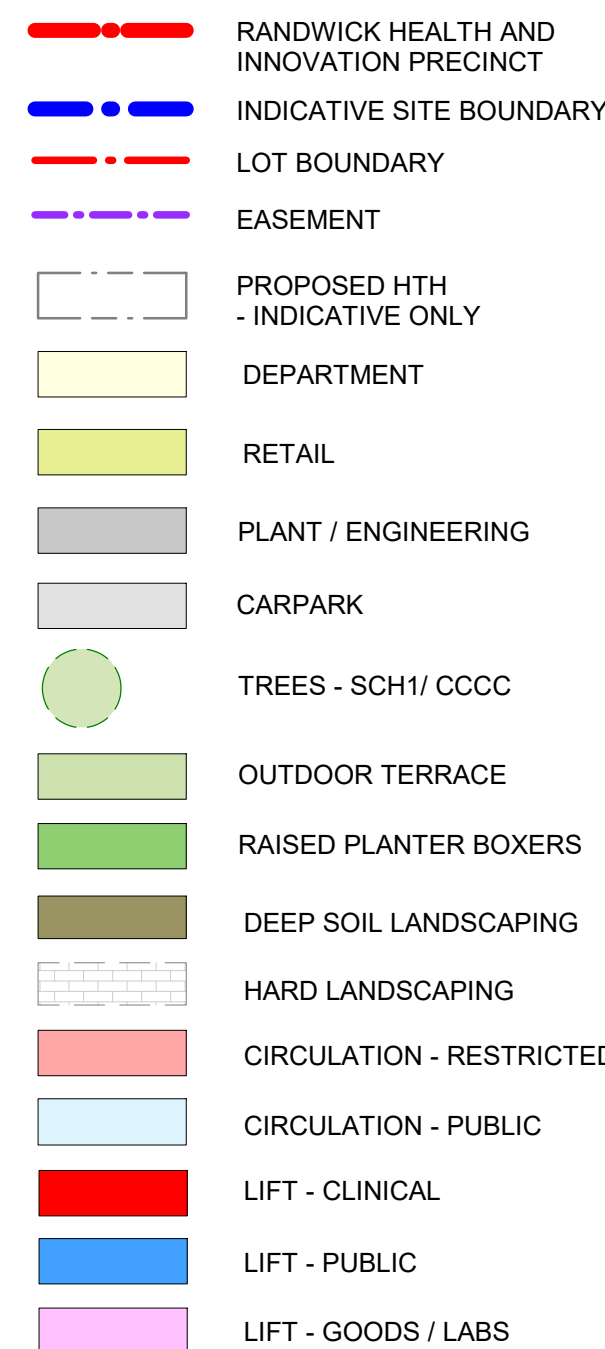
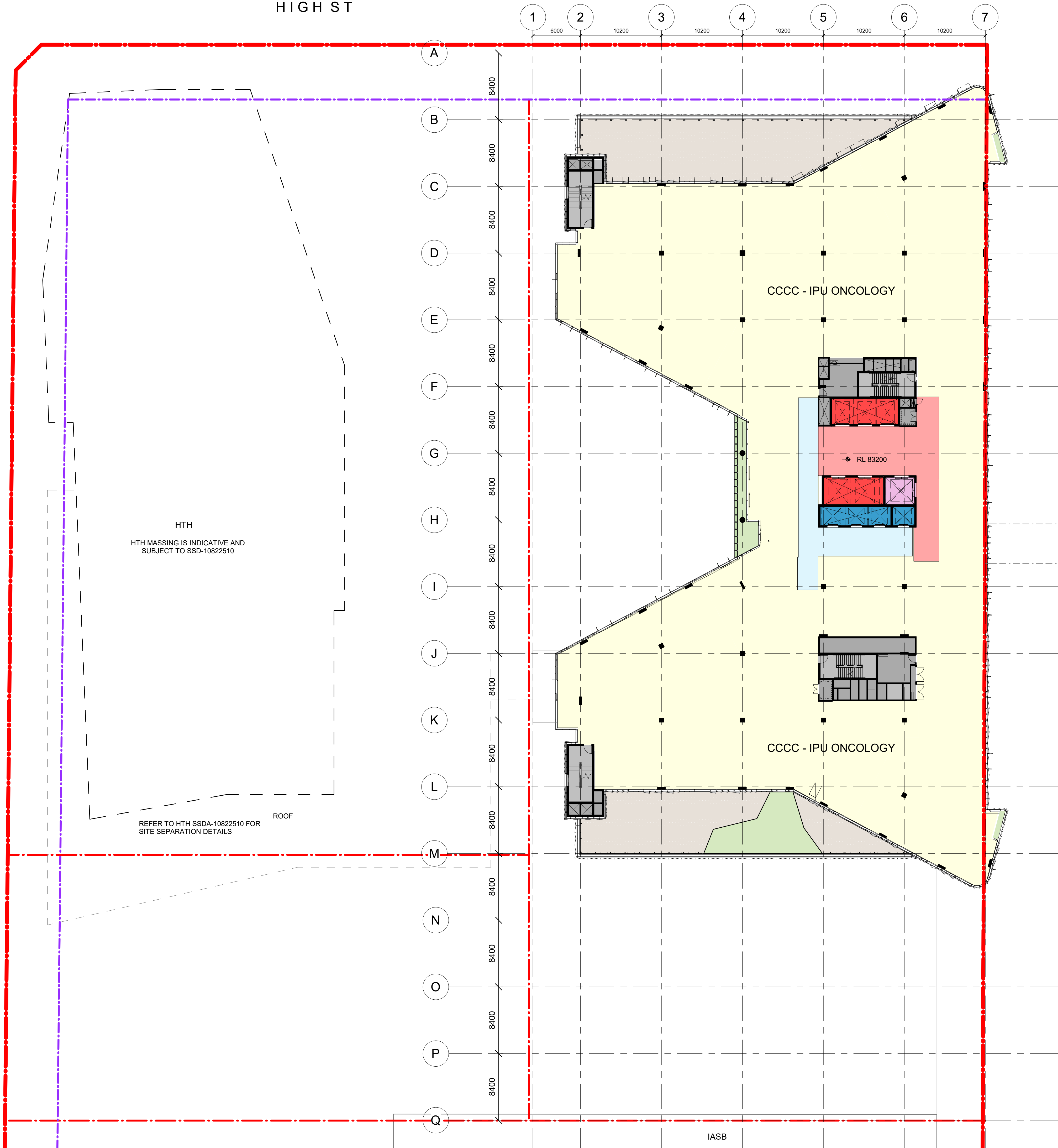

L	SSDA RTS SUBMISSION	02/09/21
K	ISSUED FOR REVIEW	06/08/21
J	ISSUED FOR REVIEW	26/04/21
I	ISSUED FOR REVIEW	23/03/21
H	ISSUED FOR REVIEW	15/03/21
G	ISSUED FOR REVIEW	11/03/21
F	ISSUED FOR REVIEW	05/03/21
E	ISSUED FOR REVIEW	08/02/20
D	ISSUED FOR REVIEW	22/01/20
C	ISSUED FOR REVIEW	21/01/20
REV		
HYDRAULIC / FIRE		

ARUP

MECHANICAL

LCI Consultants
Pty Ltd

 **LCI**

Level 4, 73 Walker Street
North Sydney, NSW 2060
T +61 2 9157 0570
info@lciconsultants.com.au
www.lciconsultants.com.au

ELECTRICAL

JHA Consulting
Engineers Pty Ltd



Level 23, 101 Miller Street
North Sydney, NSW 2060
T +61 2 9437 1000
enquiries@jhaengineers.com.au
www.jhaservices.com

CIVIL / STRUCTURAL

MEINHARDT
BONACCI

PROJECT MANAGER
PricewaterhouseCoopers

 One International Towers Sydney
Watermans Quay
Barangaroo NSW 2000
T +61 2 8266 0000
www.pwc.com.au

ARCHITECT

Billard Leecoe
Partnership Pty Ltd
Architects & Urban Planners

Level 6, 72-80 Cooper Street
Surry Hills NSW 2010

T +61 2 8096 4066
info@blp.com.au
www.blp.com.au

CLIENT **Health Infrastructure**

Health
 Infrastructure

Level 6, 1 Reserve Road
 St Leonards, NSW 2065
 T +61 2 9978 5402
www.hinfra.health.nsw.gov.au

PROJECT
SYDNEY CHILDREN'S HOSPITAL
STAGE 1 AND CHILDREN'S
COMPREHENSIVE CANCER CENTRE

Sheet Name
PROPOSED PLAN - LEVEL 06

Scale 1 : 250@A1		Date 02/09/21
Drawn By AV	Checked By BB	Revision L
Project No		19101
Drawing No		
SCH1-AR-DG-SSD018		

ISSUED FOR REVIEW

8/09/2021 11:05:32 AM BIM 360://SCH1 & CCCC/SCH-BLP-MDL-ARC-STE-MST.rvt

HIGH ST

BOTANY ST

A
B
C
D
E
F
G
H
I
J
K
L
M
N
O
P
Q

1 2 3 4 5 6 7
6000 10200 10200 10200 10200 10200 10200

8400 8400 8400 8400 8400 8400 8400 8400 8400 8400 8400 8400 8400 8400 8400 8400 8400

IPU SURGICAL / SLEEP UNIT

IPU MEDICAL / ADOLESCENT

RL 87400

HTH
HTH MASSING IS INDICATIVE AND
SUBJECT TO SSD-10822510

REFER TO HTH SSDA-10822510 FOR
SITE SEPARATION DETAILS

IASB

02.55.7.510.12.5m

1.250

N

RANDWICK HEALTH AND INNOVATION PRECINCT

INDICATIVE SITE BOUNDARY

LOT BOUNDARY

EASEMENT

PROPOSED HTH - INDICATIVE ONLY

DEPARTMENT

RETAIL

PLANT / ENGINEERING

CARPARK

TREES - SCH1/ CCCC

OUTDOOR TERRACE

RAISED PLANTER BOXERS

DEEP SOIL LANDSCAPING

HARD LANDSCAPING

CIRCULATION - RESTRICTED

CIRCULATION - PUBLIC

LIFT - CLINICAL

LIFT - PUBLIC

LIFT - GOODS / LABS

L

SSDA RTS SUBMISSION

02/09/21

K

ISSUED FOR REVIEW

06/08/21

J

ISSUED FOR REVIEW

26/04/21

I

ISSUED FOR REVIEW

23/03/21

H

ISSUED FOR REVIEW

15/03/21

G

ISSUED FOR REVIEW

11/03/21

F

ISSUED FOR REVIEW

05/03/21

E

ISSUED FOR REVIEW

08/02/20

D

ISSUED FOR REVIEW

22/01/20

C

ISSUED FOR REVIEW

21/01/20

REV

HYDRAULIC / FIRE

ARUP

Level 5, 151 Clarence Street
Sydney, NSW 2000
T +61 2 9320 9320
sydney@arup.com
www.arup.com

MECHANICAL

LCI Consultants
Pty Ltd

Level 4, 73 Walker Street
North Sydney, NSW 2060
T +61 2 9157 0570
info@lciconsultants.com.au
www.lciconsultants.com.au

ELECTRICAL

JHA Consulting
Engineers Pty Ltd

Level 23, 101 Miller Street
North Sydney, NSW 2060
T +61 2 9437 1000
enquiries@jhaengineers.com.au
www.jhaservices.com

CIVIL / STRUCTURAL

Meinhardt Bonacci
Pty Ltd

Level 4, 66 Clarence Street
Sydney NSW 2000
T +61 2 9699 3088
info@meinhardt-bonacci.com
www.meinhardt-bonacci.com

PROJECT MANAGER

PricewaterhouseCoopers

One International Towers Sydney
Watermans Quay,
Barangaroo NSW 2000
T +61 2 8266 0000
www.pwc.com.au

ARCHITECT

Billard Leece
Partnership Pty Ltd
Architects & Urban Planners

Level 6, 72-80 Cooper St
Sunny Hills NSW 2010
T +61 2 8096 4066
info@blp.com.au
www.blp.com.au

CLIENT

Health Infrastructure

Level 6, 1 Reserve Road
St Leonards, NSW 2065
T +61 2 9978 5402
www.hinfra.health.nsw.gov.au

PROJECT

SYDNEY CHILDREN'S HOSPITAL
STAGE 1 AND CHILDREN'S
COMPREHENSIVE CANCER CENTRE

Sheet Name

PROPOSED PLAN - LEVEL 07

Scale

1 : 250@A1

Date

02/09/21

Drawn By

AV

Checked By

BB

Revision

L

Project No

19101

Drawing No

SCH1-AR-DG-SSD019

ISSUED FOR REVIEW

BM 960/SCH1 & CCCC/SCH1P-MDL-ARG-STEM-MST-1/1
3/09/2021 12:53:21 PM

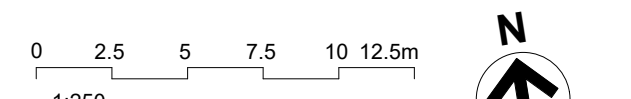
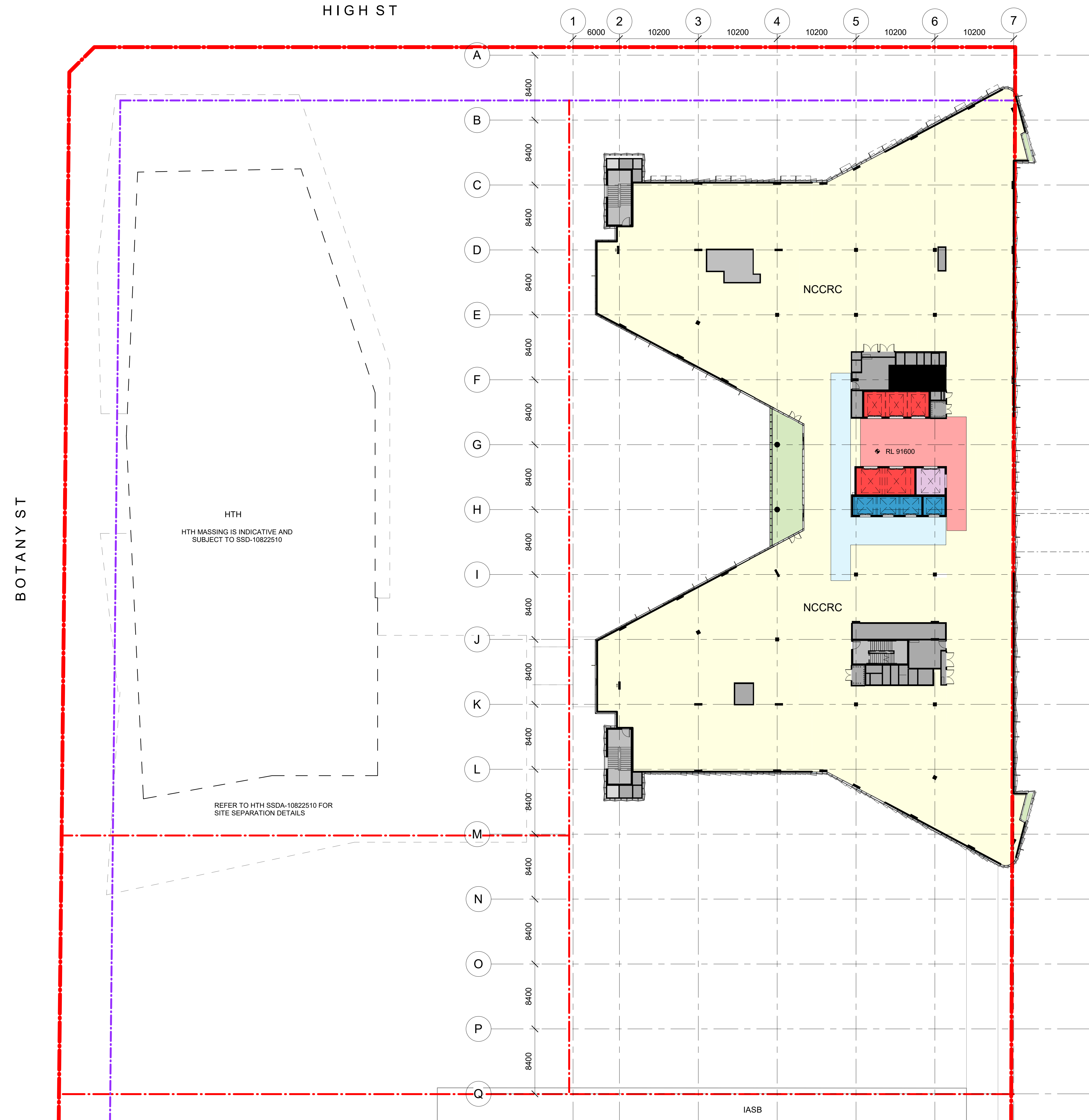

- RANDWICK HEALTH AND INNOVATION PRECINCT
- INDICATIVE SITE BOUNDARY
- LOT BOUNDARY
- EASEMENT
- PROPOSED HTH - INDICATIVE ONLY
- DEPARTMENT
- RETAIL
- PLANT / ENGINEERING
- CARPARK
- TREES - SCH1/ CCCC
- OUTDOOR TERRACE
- RAISED PLANTER BOXERS
- DEEP SOIL LANDSCAPING
- HARD LANDSCAPING
- CIRCULATION - RESTRICTED
- CIRCULATION - PUBLIC
- LIFT - CLINICAL
- LIFT - PUBLIC
- LIFT - GOODS / LABS

L	SSDA RTS SUBMISSION	02/09/21
K	ISSUED FOR REVIEW	06/08/21
J	ISSUED FOR REVIEW	26/04/21
I	ISSUED FOR REVIEW	23/03/21
H	ISSUED FOR REVIEW	15/03/21
G	ISSUED FOR REVIEW	11/03/21
F	ISSUED FOR REVIEW	05/03/21
E	ISSUED FOR REVIEW	08/02/20
D	ISSUED FOR REVIEW	22/01/20
C	ISSUED FOR REVIEW	21/01/20
REV		
HYDRAULIC / FIRE		ARUP

Level 5, 151 Clarence Street
Sydney, NSW 2000
T +61 2 9320 9320
sydney@arup.com
www.arup.com

MECHANICAL

LCI Consultants
Pty Ltd

Level 4, 73 Walker Street
North Sydney, NSW 2060
T +61 2 9157 0570
info@lciconsultants.com.au
www.lciconsultants.com.au

ELECTRICAL

JHA Consulting
Engineers Pty Ltd

Level 23, 101 Miller Street
North Sydney, NSW 2060
T +61 2 9437 1000
enquiries@jhaengineers.com.au
www.jhaservices.com

CIVIL / STRUCTURAL

Meinhardt Bonacci
Pty Ltd

Level 4, 66 Clarence Street
Sydney NSW 2000
T +61 2 9699 3088
info@meinhardt-bonacci.com
www.meinhardt-bonacci.com

PROJECT MANAGER

PricewaterhouseCoopers

One International Towers Sydney
Watermans Quay,
Barangaroo NSW 2000
T +61 2 8266 0000
www.pwc.com.au

ARCHITECT

Billard Leece
Partnership Pty Ltd
Architects & Urban Planners

Level 6, 72-80 Cooper St
Sunny Hills NSW 2010
T +61 2 8096 4066
info@blp.com.au
www.blp.com.au

CLIENT

Health Infrastructure

Level 6, 1 Reserve Road
St Leonards, NSW 2065
T +61 2 9678 5402
www.hinfra.health.nsw.gov.au

PROJECT

SYDNEY CHILDREN'S HOSPITAL
STAGE 1 AND CHILDREN'S
COMPREHENSIVE CANCER CENTRE

Sheet Name

PROPOSED PLAN - LEVEL 08

Scale	Date
1 : 250@A1	02/09/21
Drawn By	Checked By
AV	BB
Project No	Revision
	L
Drawing No	19101
SCH1-AR-DG-SSD020	

ISSUED FOR REVIEW

BM 360/ISCH1 & CCCC/SCH1P-MDL-ARG-STEM-MST.rvt
3/09/2021 1:55:34 PM

HIGH ST

BOTANY ST

A
B
C
D
E
F
G
H
I
J
K
L
M
N
O
P
Q

1 2 3 4 5 6 7
6000 10200 10200 10200 10200 10200

8400 8400 8400 8400 8400 8400 8400 8400 8400 8400 8400 8400 8400 8400 8400 8400 8400

HTH
HTH MASSING IS INDICATIVE AND
SUBJECT TO SSD-10822510

REFER TO HTH SSDA-10822510 FOR
SITE SEPARATION DETAILS

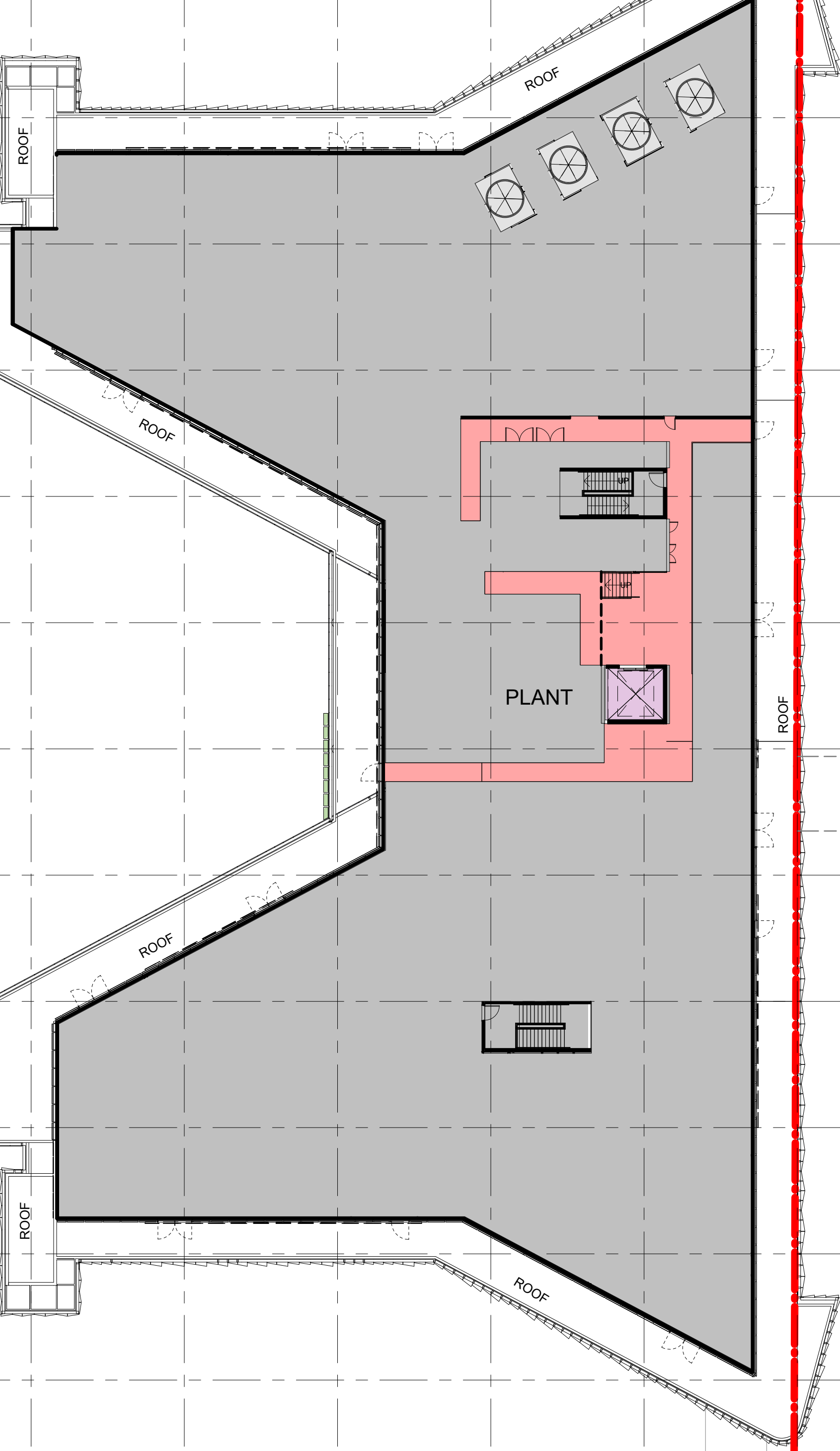

IASB

02.55

0 2.5 5 7.5 10 12.5m

1:250

N

↑

RANDWICK HEALTH AND INNOVATION PRECINCT

INDICATIVE SITE BOUNDARY

LOT BOUNDARY

EASEMENT

PROPOSED HTH - INDICATIVE ONLY

DEPARTMENT

RETAIL

PLANT / ENGINEERING

CARPARK

TREES - SCH1/ CCCC

OUTDOOR TERRACE

RAISED PLANTER BOXERS

DEEP SOIL LANDSCAPING

HARD LANDSCAPING

CIRCULATION - RESTRICTED

CIRCULATION - PUBLIC

LIFT - CLINICAL

LIFT - PUBLIC

LIFT - GOODS / LABS

L

SSDA RTS SUBMISSION

02/09/21

K

ISSUED FOR REVIEW

06/08/21

J

ISSUED FOR REVIEW

26/04/21

I

ISSUED FOR REVIEW

23/03/21

H

ISSUED FOR REVIEW

15/03/21

G

ISSUED FOR REVIEW

11/03/21

F

ISSUED FOR REVIEW

05/03/21

E

ISSUED FOR REVIEW

08/02/20

D

ISSUED FOR REVIEW

22/01/20

C

ISSUED FOR REVIEW

21/01/20

REV

HYDRAULIC / FIRE

ARUP

ARUP

Level 5, 151 Clarence Street
Sydney, NSW 2000
T +61 2 9320 9320
sydney@arup.com
www.arup.com

MECHANICAL

LCI Consultants
Pty Ltd

Level 4, 73 Walker Street
North Sydney, NSW 2060
T +61 2 9157 0570
info@lciconsultants.com.au
www.lciconsultants.com.au

ELECTRICAL

JHA Consulting
Engineers Pty Ltd

Level 23, 101 Miller Street
North Sydney, NSW 2060
T +61 2 9437 1000
enquiries@jhaengineers.com.au
www.jhaservices.com

CIVIL / STRUCTURAL

Meinhardt Bonacci
Pty Ltd

Level 4, 66 Clarence Street
Sydney NSW 2000
T +61 2 9699 3088
info@meinhardt-bonacci.com
www.meinhardt-bonacci.com

PROJECT MANAGER

PricewaterhouseCoopers

One International Towers Sydney
Watermans Quay,
Barangaroo NSW 2000
T +61 2 8266 0000
www.pwc.com.au

ARCHITECT

Billard Leece
Partnership Pty Ltd
Architects & Urban Planners

Level 6, 72-80 Cooper St
Sunny Hills NSW 2010
T +61 2 8096 4066
info@blp.com.au
www.blp.com.au

CLIENT

Health Infrastructure

Level 6, 1 Reserve Road
St Leonards, NSW 2065
T +61 2 9978 5402
www.hinfra.health.nsw.gov.au

PROJECT

SYDNEY CHILDREN'S HOSPITAL
STAGE 1 AND CHILDREN'S
COMPREHENSIVE CANCER CENTRE

SHEET NAME

PROPOSED PLAN - LEVEL 09

Scale	Date	
1 : 250@A1	02/09/21	
Drawn By	Checked By	Revision
AV	BB	L
Project No	19101	
Drawing No	SCH1-AR-DG-SSD021	

ISSUED FOR REVIEW

BM 960/SCH1 & CCCC/SCH1P-MDL-ARG-STEM-MST.rvt 3/09/2021 12:53:44 PM

HIGH ST

BOTANY ST

A
B
C
D
E
F
G
H
I
J
K
L
M
N
O
P
Q

1 2 3 4 5 6 7
6000 10200 10200 10200 10200 10200 10200

8400
8400
8400
8400
8400
8400
8400
8400
8400
8400
8400
8400
8400
8400
8400
8400
16839

ROOF
RL 102400

OPEN

OPEN

HTH
HTH MASSING IS INDICATIVE AND
SUBJECT TO SSD-10822510

REFER TO HTH SSDA-10822510 FOR
SITE SEPARATION DETAILS

IASB

02.5

5

7.5

10

12.5m

1:250

N

RANDWICK HEALTH AND INNOVATION PRECINCT

INDICATIVE SITE BOUNDARY

LOT BOUNDARY

EASEMENT

PROPOSED HTH - INDICATIVE ONLY

DEPARTMENT

RETAIL

PLANT / ENGINEERING

CARPARK

TREES - SCH1/ CCCC

OUTDOOR TERRACE

RAISED PLANTER BOXERS

DEEP SOIL LANDSCAPING

HARD LANDSCAPING

CIRCULATION - RESTRICTED

CIRCULATION - PUBLIC

LIFT - CLINICAL

LIFT - PUBLIC

LIFT - GOODS / LABS

L

SSDA RTS SUBMISSION

02/09/21

K

ISSUED FOR REVIEW

06/08/21

J

ISSUED FOR REVIEW

26/04/21

I

ISSUED FOR REVIEW

23/03/21

H

ISSUED FOR REVIEW

15/03/21

G

ISSUED FOR REVIEW

11/03/21

F

ISSUED FOR REVIEW

05/03/21

E

ISSUED FOR REVIEW

08/02/20

D

ISSUED FOR REVIEW

22/01/20

C

ISSUED FOR REVIEW

21/01/20

REV

HYDRAULIC / FIRE

ARUP

Level 5, 151 Clarence Street
Sydney, NSW 2000
T +61 2 9320 9320
sydney@arup.com
www.arup.com

MECHANICAL

LCI Consultants
Pty Ltd

Level 4, 73 Walker Street
North Sydney, NSW 2060
T +61 2 9157 0570
info@lciconsultants.com.au
www.lciconsultants.com.au

ELECTRICAL

JHA Consulting
Engineers Pty Ltd

Level 23, 101 Miller Street
North Sydney, NSW 2060
T +61 2 9437 1000
enquiries@haengineers.com.au
www.hhaservices.com

CIVIL / STRUCTURAL

Meinhardt Bonacci
Pty Ltd

Level 4, 66 Clarence Street
Sydney NSW 2000
T +61 2 9699 3088
info@meinhardt-bonacci.com
www.meinhardt-bonacci.com

PROJECT MANAGER

PricewaterhouseCoopers

One International Towers Sydney
Watermans Quay,
Barangaroo NSW 2000
T +61 2 8266 0000
www.pwc.com.au

ARCHITECT

Billard Leece
Partnership Pty Ltd
Architects & Urban Planners

Level 6, 72-80 Cooper St
Sunny Hills NSW 2010
T +61 2 8096 4066
info@blp.com.au
www.blp.com.au

CLIENT

Health Infrastructure

Level 6, 1 Reserve Road
St Leonards, NSW 2065
T +61 2 9978 5402
www.hinfra.health.nsw.gov.au

PROJECT

SYDNEY CHILDREN'S HOSPITAL
STAGE 1 AND CHILDREN'S
COMPREHENSIVE CANCER CENTRE

Sheet Name

PROPOSED PLAN - LEVEL 10 -
ROOF

Scale

1 : 250@A1

Date

02/09/21

Drawn By

AV

Checked By

BB

Revision

L

Project No

19101

Drawing No

SCH1-AR-DG-SSD022

ISSUED FOR REVIEW

3/09/2021 12:53:57 PM

BM_360/SCH1 & CCCC/SCH1P-MDL-ARG-STEM-MST.rvt

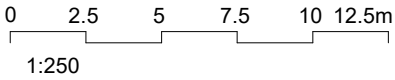

KEY PLAN

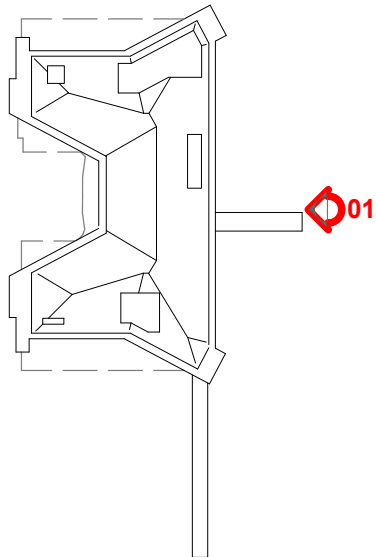

LEGEND

- RANDWICK HEALTH AND INNOVATION PRECINCT
- EXISTING GROUND LINE
- EASEMENT LINE

ABBREVIATIONS:

SCH	SYDNEY CHILDREN'S HOSPITAL
CCCC	CHILDREN'S COMPREHENSIVE CANCER CENTRE
HTH	HEALTH TRANSLATION HUB
IASB	INTEGRATED ACUTE SERVICES BUILDING
UNSW	UNIVERSITY OF NEW SOUTH WALES

NOTE:
DETAILED DESIGN FOR THE SIGNAGE PACKAGE IS SUBJECT TO FURTHER DEVELOPMENT

L	SSDA RTS SUBMISSION	02/09/21
K	ISSUED FOR REVIEW	06/03/21
J	ISSUED FOR REVIEW	26/04/21
I	ISSUED FOR REVIEW	23/03/21
H	ISSUED FOR REVIEW	15/03/21
G	ISSUED FOR REVIEW	11/03/21
F	ISSUED FOR REVIEW	05/03/21
E	ISSUED FOR REVIEW	08/02/20
D	ISSUED FOR REVIEW	22/01/20
C	ISSUED FOR REVIEW	21/01/20
REV		
HYDRAULIC / FIRE		ARUP

Level 5, 151 Clarence Street
Sydney, NSW 2000
T +61 2 9320 9320
sydney@arup.com
www.arup.com

MECHANICAL
LCI Consultants
Pty Ltd

Level 4, 73 Walker Street
North Sydney, NSW 2060
T +61 2 9157 0570
info@lciconsultants.com.au
www.lciconsultants.com.au

ELECTRICAL
JHA Consulting
Engineers Pty Ltd

Level 23, 101 Miller Street
North Sydney, NSW 2060
T +61 2 9437 1000
enquiries@jhaengineers.com.au
www.jhaservices.com

CIVIL / STRUCTURAL
Meinhardt Bonacci
Pty Ltd

Level 4, 66 Clarence Street
Sydney NSW 2000
T +61 2 9699 3088
info@meinhardt-bonacci.com
www.meinhardt-bonacci.com

PROJECT MANAGER
PricewaterhouseCoopers

One International Towers Sydney
Watermans Quay,
Barangaroo NSW 2000
T +61 2 8266 0000
www.pwc.com.au

ARCHITECT
Billard Leece
Partnership Pty Ltd
Architects & Urban Planners

Level 6, 72-80 Cooper St
Sunny Hills NSW 2010
T +61 2 8096 4066
info@blp.com.au
www.blp.com.au

CLIENT
Health Infrastructure
Level 6, 1 Reserve Road
St Leonards, NSW 2065
T +61 2 9978 5402
www.hinfra.health.nsw.gov.au

PROJECT
SYDNEY CHILDREN'S HOSPITAL
STAGE 1 AND CHILDREN'S
COMPREHENSIVE CANCER CENTRE

Sheet Name
ELEVATION - SHEET 01

Scale	Date	
As indicated@A1	02/09/21	
Drawn By	Checked By	Revision
AV	BB	L
Project No	19101	
Drawing No	SCH1-AR-DG-SSD030	

ISSUED FOR REVIEW



1 ELEVATION 01 - EAST
1 : 200

IASB LINK BRIDGE TO IASB SCH1/ CCCC HIGH STREET

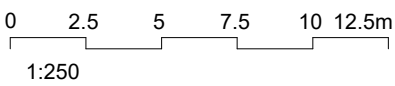

KEY PLAN

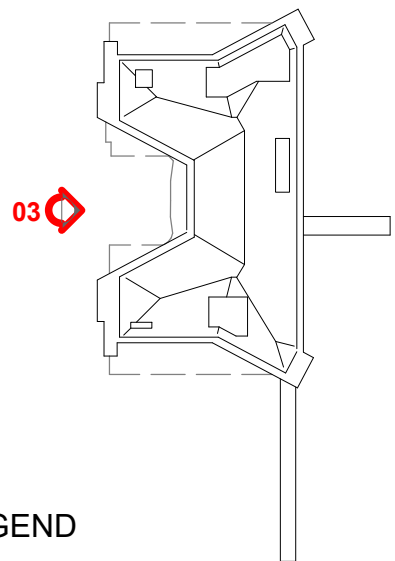

LEGEND

- RANDWICK HEALTH AND INNOVATION PRECINCT
- EXISTING GROUND LINE
- EASEMENT LINE

ABBREVIATIONS:

SCH	SYDNEY CHILDREN'S HOSPITAL
CCCC	CHILDREN'S COMPREHENSIVE CANCER CENTRE
HTH	HEALTH TRANSLATION HUB
IASB	INTEGRATED ACUTE SERVICES BUILDING
UNSW	UNIVERSITY OF NEW SOUTH WALES

NOTE:
DETAILED DESIGN FOR THE SIGNAGE PACKAGE IS SUBJECT TO FURTHER DEVELOPMENT

J	SSDA RTS SUBMISSION	02/09/21
I	ISSUED FOR REVIEW	06/08/21
H	ISSUED FOR REVIEW	26/04/21
G	ISSUED FOR REVIEW	23/03/21
F	ISSUED FOR REVIEW	15/03/21
E	ISSUED FOR REVIEW	11/03/21
D	ISSUED FOR REVIEW	05/03/21
C	ISSUED FOR REVIEW	08/02/20
B	ISSUED FOR REVIEW	22/01/20
A	ISSUED FOR REVIEW	21/01/20
REV		
HYDRAULIC / FIRE		ARUP

ARUP
MECHANICAL
Level 5, 151 Clarence Street
Sydney, NSW 2000
T +61 2 9320 9320
sydney@arup.com
www.arup.com

LCI
ELECTRICAL
Level 4, 73 Walker Street
North Sydney, NSW 2060
T +61 2 9157 0570
info@lciconsultants.com.au
www.lciconsultants.com.au

JHA
CIVIL / STRUCTURAL
Level 23, 101 Miller Street
North Sydney, NSW 2060
T +61 2 9437 1000
enquiries@jhaengineers.com.au
www.jhaservices.com

MEINHARDT BONACCI
PROJECT MANAGER
Level 4, 66 Clarence Street
Sydney NSW 2000
T +61 2 9699 3088
info@meinhardt-bonacchi.com
www.meinhardt-bonacchi.com

pwc
ARCHITECT
One International Towers Sydney
Watermans Quay,
Barangaroo NSW 2000
T +61 2 8266 0000
www.pwc.com.au

Billard Leece Partnership Pty Ltd
CLIENT
Level 6, 72-80 Cooper St
Sunny Hills NSW 2010
T +61 2 8096 4066
info@blp.com.au
www.blp.com.au

Health Infrastructure
CLIENT
Level 6, 1 Reserve Road
St Leonards, NSW 2065
T +61 2 9978 5402
www.hinfra.health.nsw.gov.au

Health Infrastructure
PROJECT
SYDNEY CHILDREN'S HOSPITAL
STAGE 1 AND CHILDREN'S
COMPREHENSIVE CANCER CENTRE

Sheet Name
ELEVATION - SHEET 02

Scale		Date
As indicated@A1		02/09/21
Drawn By	Checked By	Revision
AV	BB	J
Project No		19101
Drawing No		
SCH1-AR-DG-SSD031		

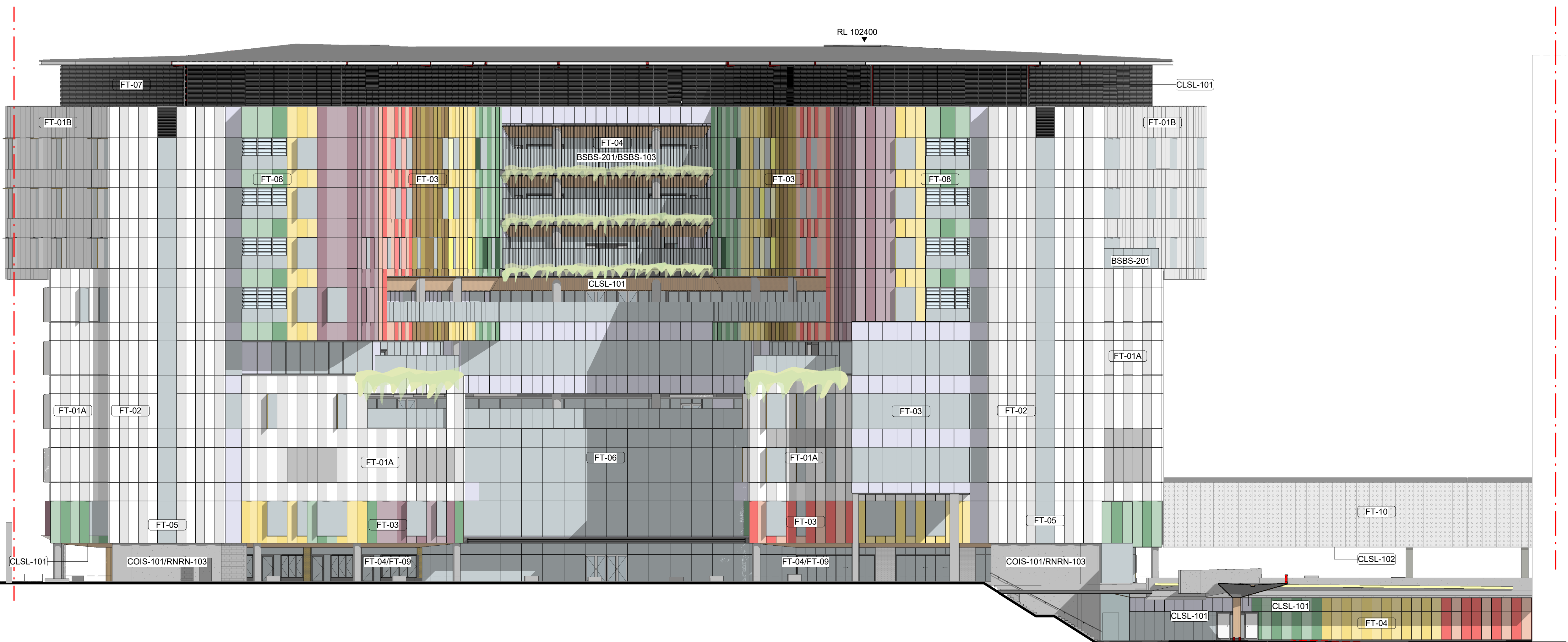

ELEVATION 02 - WEST
1:200

HIGH STREET SCH1/ CCCC LINK BRIDGE TO IASB

BM 960/1SCH1 & CCCC SCH1P-MDL-ARG-STE-MST-1
3/09/2021 12:58:21 PM

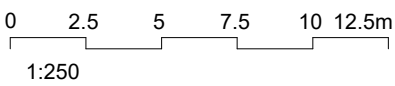

KEY PLAN

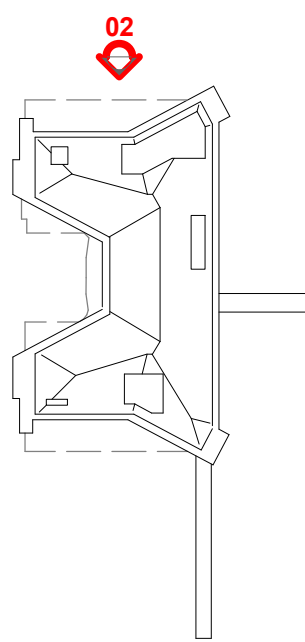

LEGEND

- RANDWICK HEALTH AND INNOVATION PRECINCT
- EXISTING GROUND LINE
- EASEMENT LINE

ABBREVIATIONS:

SCH	SYDNEY CHILDREN'S HOSPITAL
CCCC	CHILDREN'S COMPREHENSIVE CANCER CENTRE
HTH	HEALTH TRANSLATION HUB
IASB	INTEGRATED ACUTE SERVICES BUILDING
UNSW	UNIVERSITY OF NEW SOUTH WALES

NOTE:
DETAILED DESIGN FOR THE SIGNAGE PACKAGE IS SUBJECT TO FURTHER DEVELOPMENT

L	SSDA RTS SUBMISSION	02/09/21
K	ISSUED FOR REVIEW	06/03/21
J	ISSUED FOR REVIEW	26/04/21
I	ISSUED FOR REVIEW	23/03/21
H	ISSUED FOR REVIEW	15/03/21
G	ISSUED FOR REVIEW	11/03/21
F	ISSUED FOR REVIEW	05/03/21
E	ISSUED FOR REVIEW	08/02/20
D	ISSUED FOR REVIEW	22/01/20
C	ISSUED FOR REVIEW	21/01/20
REV		

HYDRAULIC / FIRE

ARUP

ARUP
MECHANICAL
Level 5, 151 Clarence Street
Sydney, NSW 2000
T +61 2 9320 9320
sydney@arup.com
www.arup.com

LCI
ELECTRICAL
Level 4, 73 Walker Street
North Sydney, NSW 2060
T +61 2 9157 0570
info@lciconsultants.com.au
www.lciconsultants.com.au

JHA
JHA Consulting Engineers Pty Ltd
Level 23, 101 Miller Street
North Sydney, NSW 2060
T +61 2 9437 1000
enquiries@jhaengineers.com.au
www.jhaservices.com

MEINHARDT BONACCI
CIVIL / STRUCTURAL
Meinhardt Bonacci Pty Ltd
Level 4, 66 Clarence Street
Sydney NSW 2000
T +61 2 9699 3088
info@meinhardt-bonacci.com
www.meinhardt-bonacci.com

PricewaterhouseCoopers
PROJECT MANAGER
One International Towers Sydney
Watermans Quay,
Barangaroo NSW 2000
T +61 2 8266 0000
www.pwc.com.au

pwc
ARCHITECT
Billard Leece Partnership Pty Ltd
Architects & Urban Planners
Level 6, 72-80 Cooper St
Sunny Hills NSW 2010
T +61 2 8096 4066
info@blp.com.au
www.blp.com.au

Health Infrastructure
CLIENT
Level 6, 1 Reserve Road
St Leonards, NSW 2065
T +61 2 9978 5402
www.hinfra.health.nsw.gov.au

NSW GOVERNMENT | Health Infrastructure
PROJECT
SYDNEY CHILDREN'S HOSPITAL
STAGE 1 AND CHILDREN'S
COMPREHENSIVE CANCER CENTRE

Scale As indicated@A1
Date 02/09/21
Drawn By AV
Checked By BB
Revision L
Project No 19101
Drawing No
SCH1-AR-DG-SSD032

ISSUED FOR REVIEW

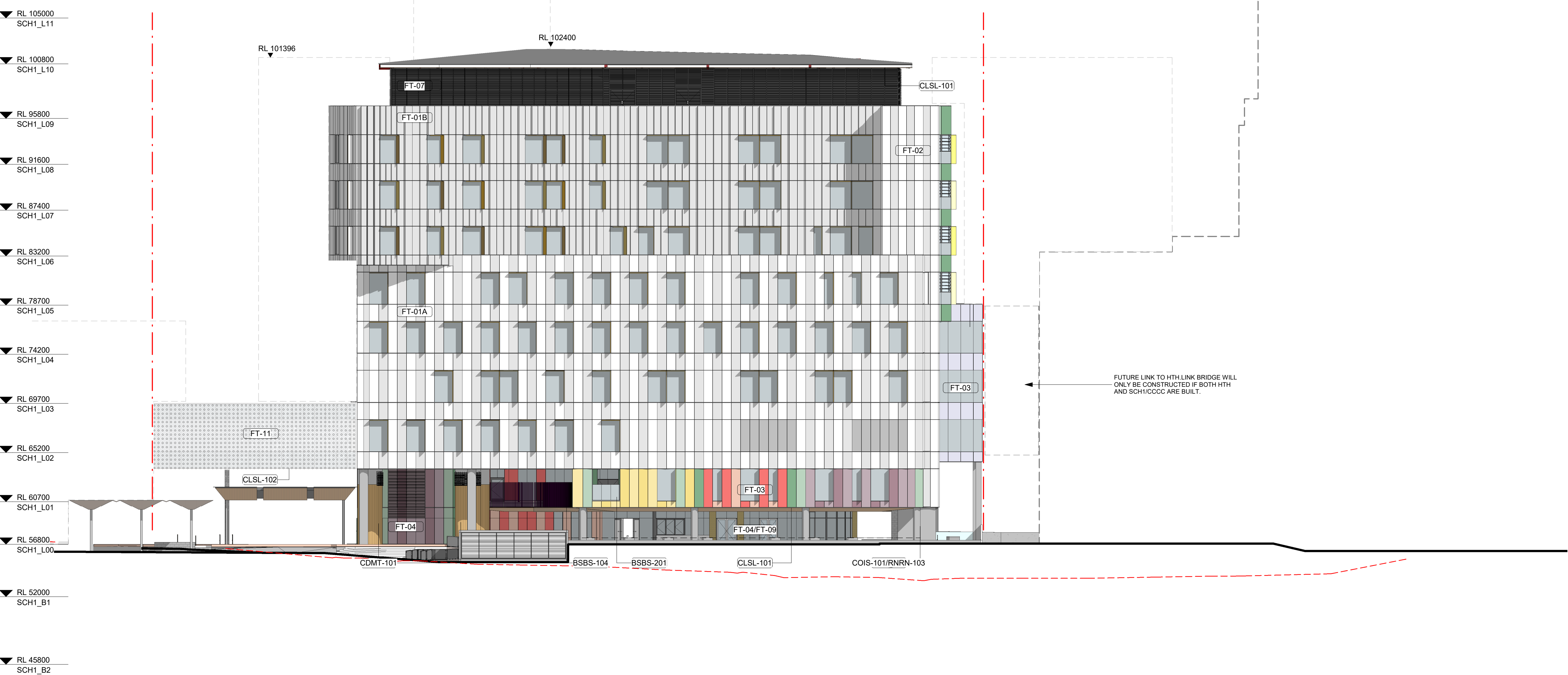

1 ELEVATION 03 - NORTH
1:200



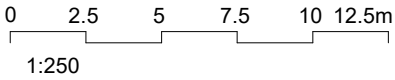

KEY PLAN

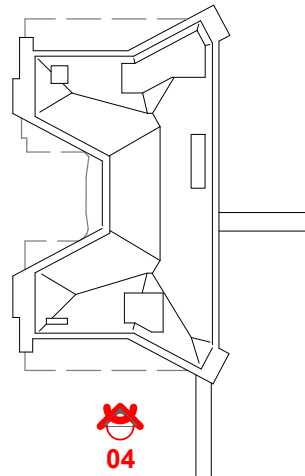

LEGEND

- RANDWICK HEALTH AND INNOVATION PRECINCT
- EXISTING GROUND LINE
- EASEMENT LINE

ABBREVIATIONS:

SCH	SYDNEY CHILDREN'S HOSPITAL
CCCC	CHILDREN'S COMPREHENSIVE CANCER CENTRE
HTH	HEALTH TRANSLATION HUB
IASB	INTEGRATED ACUTE SERVICES BUILDING
UNSW	UNIVERSITY OF NEW SOUTH WALES

NOTE:
DETAILED DESIGN FOR THE SIGNAGE PACKAGE IS SUBJECT TO FURTHER DEVELOPMENT

J	SSDA RTS SUBMISSION	02/09/21
I	ISSUED FOR REVIEW	06/08/21
H	ISSUED FOR REVIEW	26/04/21
G	ISSUED FOR REVIEW	23/03/21
F	ISSUED FOR REVIEW	15/03/21
E	ISSUED FOR REVIEW	11/03/21
D	ISSUED FOR REVIEW	05/03/21
C	ISSUED FOR REVIEW	08/02/20
B	ISSUED FOR REVIEW	22/01/20
A	ISSUED FOR REVIEW	21/01/20
REV		

HYDRAULIC / FIRE ARUP

ARUP
MECHANICAL
Level 5, 151 Clarence Street
Sydney, NSW 2000
T +61 2 9320 9320
sydney@arup.com
www.arup.com

LCI
ELECTRICAL
Level 4, 73 Walker Street
North Sydney, NSW 2060
T +61 2 9157 0570
info@lciconsultants.com.au
www.lciconsultants.com.au

JHA
JHA Consulting Engineers Pty Ltd
Level 23, 101 Miller Street
North Sydney, NSW 2060
T +61 2 9437 1000
enquiries@jhaengineers.com.au
www.jhaservices.com

Meinhardt Bonacci
CIVIL / STRUCTURAL
Level 4, 66 Clarence Street
Sydney NSW 2000
T +61 2 9699 3088
info@meinhardt-bonacc.com
www.meinhardt-bonacc.com

BONACCI
PROJECT MANAGER
PricewaterhouseCoopers
One International Towers Sydney
Watermans Quay,
Barangaroo NSW 2000
T +61 2 8266 0000
www.pwc.com.au

pwc
ARCHITECT
Billard Leece Partnership Pty Ltd
Architects & Urban Planners
Level 6, 72-80 Cooper St
Sunny Hills NSW 2010
T +61 2 8096 4066
info@blp.com.au
www.blp.com.au

Health Infrastructure
CLIENT
Level 6, 1 Reserve Road
St Leonards, NSW 2065
T +61 2 9678 5402
www.hinfra.health.nsw.gov.au

Health Infrastructure
PROJECT
SYDNEY CHILDREN'S HOSPITAL
STAGE 1 AND CHILDREN'S
COMPREHENSIVE CANCER CENTRE

Sheet Name
ELEVATION - SHEET 04

Scale	Date
As indicated@A1	02/09/21
Drawn By	Checked By
AV	BB
Project No	Revision
	J
Drawing No	19101
SCH1-AR-DG-SSD033	

ISSUED FOR REVIEW

HTH MASSING IS INDICATIVE AND SUBJECT TO SSD-10822510 RL 126220

RL 105000
SCH1_L11

RL 100800
SCH1_L10

RL 95800
SCH1_L09

RL 91600
SCH1_L08

RL 87400
SCH1_L07

RL 83200
SCH1_L06

RL 78700
SCH1_L05

RL 74200
SCH1_L04

RL 69700
SCH1_L03

RL 65200
SCH1_L02

RL 60700
SCH1_L01

RL 56800
SCH1_L00

RL 52000
SCH1_B1

RL 45800
SCH1_B2

FUTURE LINK TO HTH LINK BRIDGE WILL ONLY BE CONSTRUCTED IF BOTH HTH AND SCH1/CCCC ARE BUILT.

RL 102400

RL 75492

CHILDREN'S EMERGENCY

PLACE HOLDER
BUILDING
SIGNAGE

2 ELEVATION 04 - SOUTH
1:200

FUTURE HTH

HTH LINK

SCH1/ CCCC

LINK BRIDGE

EXISTING SYDNEY
CHILDREN'S HOSPITAL

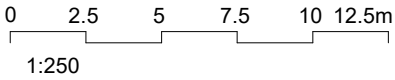

KEY PLAN

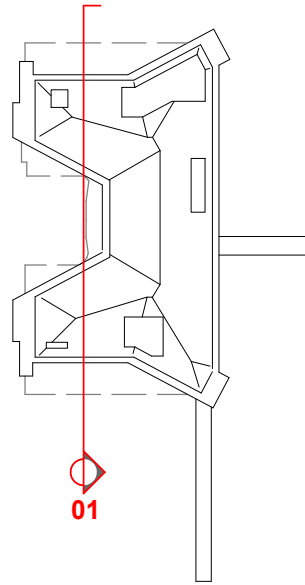

LEGEND

- RANDWICK HEALTH AND INNOVATION PRECINCT
- EXISTING GROUND LINE
- EASEMENT LINE

ABBREVIATIONS:

SCH	SYDNEY CHILDREN'S HOSPITAL
CCCC	CHILDREN'S COMPREHENSIVE CANCER CENTRE
HTH	HEALTH TRANSLATION HUB
IASB	INTEGRATED ACUTE SERVICES BUILDING
UNSW	UNIVERSITY OF NEW SOUTH WALES

L	SSDA RTS SUBMISSION	02/09/21
K	ISSUED FOR REVIEW	06/03/21
J	ISSUED FOR REVIEW	26/04/21
I	ISSUED FOR REVIEW	23/03/21
H	ISSUED FOR REVIEW	15/03/21
G	ISSUED FOR REVIEW	11/03/21
F	ISSUED FOR REVIEW	05/03/21
E	ISSUED FOR REVIEW	08/02/20
D	ISSUED FOR REVIEW	22/01/20
C	ISSUED FOR REVIEW	21/01/20
REV		

HYDRAULIC / FIRE ARUP

ARUP
MECHANICAL
Level 5, 151 Clarence Street
Sydney, NSW 2000
T +61 2 9320 9320
sydney@arup.com
www.arup.com

LCI Consultants Pty Ltd
ELECTRICAL
Level 4, 73 Walker Street
North Sydney, NSW 2060
T +61 2 9157 0570
info@lciconsultants.com.au
www.lciconsultants.com.au

JHA Consulting Engineers Pty Ltd
ELECTRICAL
Level 23, 101 Miller Street
North Sydney, NSW 2060
T +61 2 9437 1000
enquiries@jhaengineers.com.au
www.jhaservices.com

JHA
CIVIL / STRUCTURAL
Level 23, 101 Miller Street
North Sydney, NSW 2060
T +61 2 9437 1000
enquiries@jhaengineers.com.au
www.jhaservices.com

Meinhardt Bonacci Pty Ltd
CIVIL / STRUCTURAL
Level 4, 66 Clarence Street
Sydney NSW 2000
T +61 2 9699 3088
info@meinhardt-bonacci.com
www.meinhardt-bonacci.com

MEINHARDT BONACCI
PROJECT MANAGER
PricewaterhouseCoopers
One International Towers Sydney
Watermans Quay,
Barangaroo NSW 2000
T +61 2 8266 0000
www.pwc.com.au

pwc
ARCHITECT
Billard Leece Partnership Pty Ltd
Architects & Urban Planners
Level 6, 72-80 Cooper St
Sunny Hills NSW 2010
T +61 2 8096 4066
info@blp.com.au
www.blp.com.au

Health Infrastructure
CLIENT
Level 6, 1 Reserve Road
St Leonards, NSW 2065
T +61 2 9678 5402
www.hinfra.health.nsw.gov.au

NSW Health Infrastructure
PROJECT
SYDNEY CHILDREN'S HOSPITAL
STAGE 1 AND CHILDREN'S
COMPREHENSIVE CANCER CENTRE

Health Infrastructure
PROJECT
SYDNEY CHILDREN'S HOSPITAL
STAGE 1 AND CHILDREN'S
COMPREHENSIVE CANCER CENTRE

Sheet Name
SECTION - SHEET 01

Scale	Date
As indicated@A1	02/09/21
Drawn By	Checked By
AV	BB
Project No	19101
Drawing No	
SCH1-AR-DG-SSD035	

ISSUED FOR REVIEW

▼ RL 105000
SCH1_L11

▼ RL 100800
SCH1_L10

▼ RL 95800
SCH1_L09

▼ RL 91600
SCH1_L08

▼ RL 87400
SCH1_L07

▼ RL 83200
SCH1_L06

▼ RL 78700
SCH1_L05

▼ RL 74200
SCH1_L04

▼ RL 69700
SCH1_L03

▼ RL 65200
SCH1_L02

▼ RL 60700
SCH1_L01

▼ RL 56800
SCH1_L00

▼ RL 52000
SCH1_B1

▼ RL 45800
SCH1_B2

1 SECTION 01
1 : 200

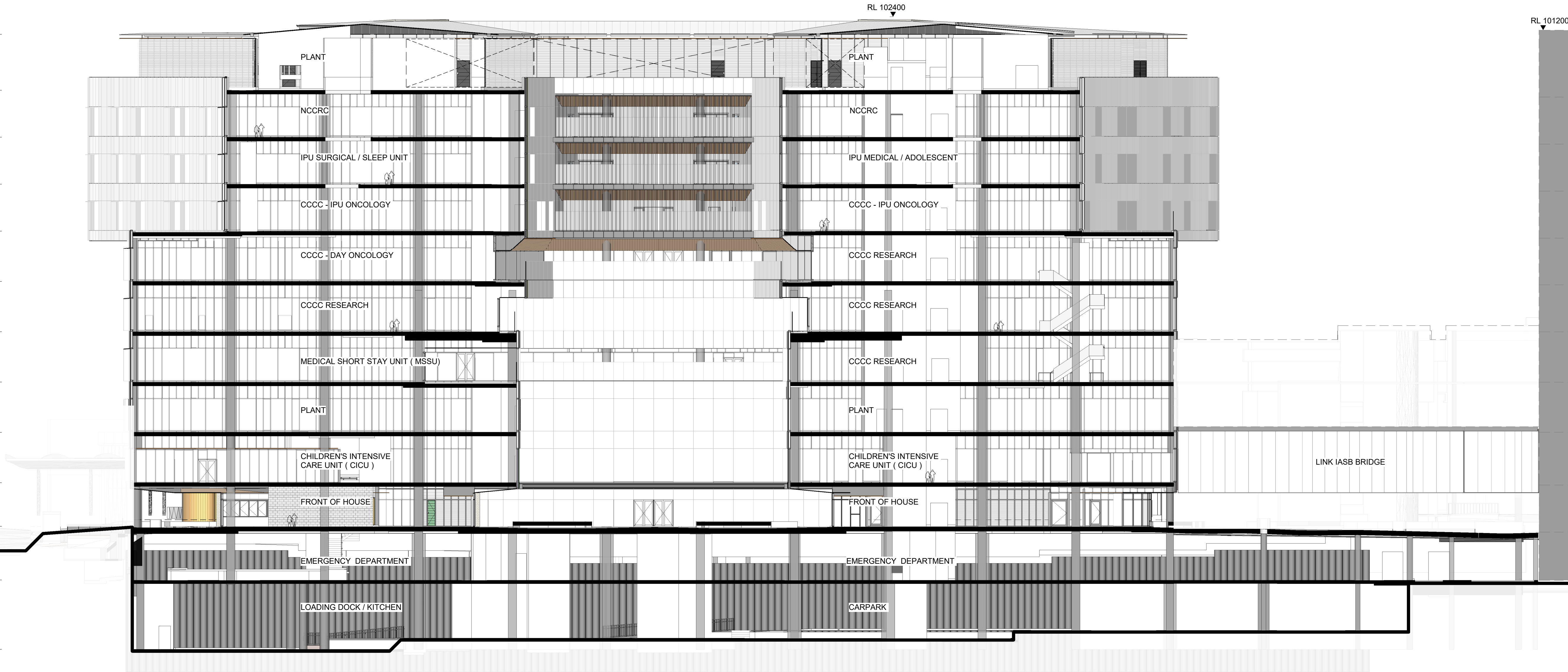

BM 960/5CH1 & CCCC/SCH1P-MDL-ARG-STE-MST-01
3/09/2021 2:29:03 PM

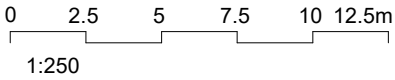

KEY PLAN

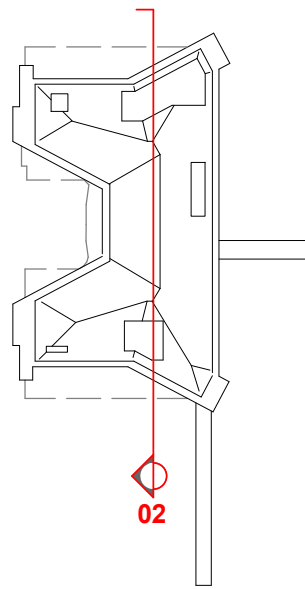

LEGEND

- RANDWICK HEALTH AND INNOVATION PRECINCT
- EXISTING GROUND LINE
- EASEMENT LINE

ABBREVIATIONS:

SCH	SYDNEY CHILDREN'S HOSPITAL
CCCC	CHILDREN'S COMPREHENSIVE CANCER CENTRE
HTH	HEALTH TRANSLATION HUB
IASB	INTEGRATED ACUTE SERVICES BUILDING
UNSW	UNIVERSITY OF NEW SOUTH WALES

J	SSDA RTS SUBMISSION	02/09/21
I	ISSUED FOR REVIEW	06/08/21
H	ISSUED FOR REVIEW	26/04/21
G	ISSUED FOR REVIEW	23/03/21
F	ISSUED FOR REVIEW	15/03/21
E	ISSUED FOR REVIEW	11/03/21
D	ISSUED FOR REVIEW	05/03/21
C	ISSUED FOR REVIEW	08/02/20
B	ISSUED FOR REVIEW	22/01/20
A	ISSUED FOR REVIEW	21/01/20
REV		

HYDRAULIC / FIRE ARUP

Level 5, 151 Clarence Street
Sydney, NSW 2000
T +61 2 9320 9320
sydney@arup.com
www.arup.com

MECHANICAL LCI Consultants
Pty Ltd

Level 4, 73 Walker Street
North Sydney, NSW 2060
T +61 2 9157 0570
info@lciconsultants.com.au
www.lciconsultants.com.au

ELECTRICAL JHA Consulting
Engineers Pty Ltd

Level 23, 101 Miller Street
North Sydney, NSW 2060
T +61 2 9437 1000
enquiries@jhaengineers.com.au
www.jhaservices.com

CIVIL / STRUCTURAL Meinhardt Bonacci
Pty Ltd

Level 4, 66 Clarence Street
Sydney NSW 2000
T +61 2 9699 3088
info@meinhardt-bonacci.com
www.meinhardt-bonacci.com

PROJECT MANAGER PricewaterhouseCoopers

One International Towers Sydney
Watermans Quay,
Barangaroo NSW 2000
T +61 2 8266 0000
www.pwc.com.au

ARCHITECT Billard Leece
Partnership Pty Ltd
Architects & Urban Planners

Level 6, 72-80 Cooper St
Sunny Hills NSW 2010
T +61 2 8096 4066
info@blp.com.au
www.blp.com.au

CLIENT Health Infrastructure

Level 6, 1 Reserve Road
St Leonards, NSW 2065
T +61 2 9978 5402
www.hinfra.health.nsw.gov.au

PROJECT SYDNEY CHILDREN'S HOSPITAL
STAGE 1 AND CHILDREN'S
COMPREHENSIVE CANCER CENTRE

Sheet Name
SECTION - SHEET 02

Scale	Date
As indicated@A1	02/09/21
Drawn By	Checked By
AV	BB
Project No	Revision
	J
Drawing No	19101
SCH1-AR-DG-SSD036	

ISSUED FOR REVIEW

HTH MASSING IS INDICATIVE AND SUBJECT TO SSD-10822510

- ▼ RL 105000
SCH1_L11
- ▼ RL 100800
SCH1_L10
- ▼ RL 95800
SCH1_L09
- ▼ RL 91600
SCH1_L08
- ▼ RL 87400
SCH1_L07
- ▼ RL 83200
SCH1_L06
- ▼ RL 78700
SCH1_L05
- ▼ RL 74200
SCH1_L04
- ▼ RL 69700
SCH1_L03
- ▼ RL 65200
SCH1_L02
- ▼ RL 60700
SCH1_L01
- ▼ RL 56800
SCH1_L00
- ▼ RL 52000
SCH1_B1
- ▼ RL 45800
SCH1_B2

1 SECTION 02
1 : 200

BM 960/ISCH1 & CCCC/SCH1P-MDL-ARG-STE-MST-01
3/09/2021 2:29:22 PM

0 2.5 5 7.5 10 12.5m
1:250

KEY PLAN

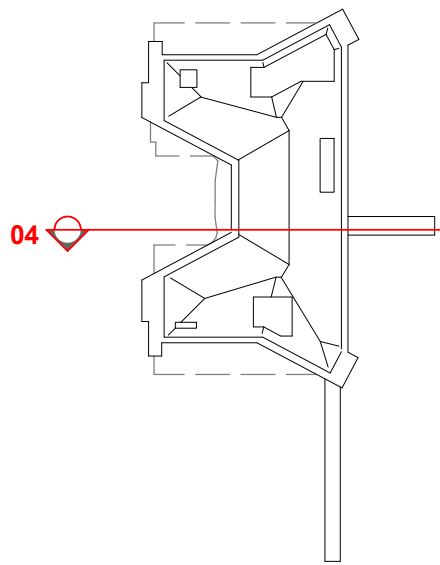

LEGEND

- RANDWICK HEALTH AND INNOVATION PRECINCT
- EXISTING GROUND LINE
- EASEMENT LINE

ABBREVIATIONS:

SCH	SYDNEY CHILDREN'S HOSPITAL
CCCC	CHILDREN'S COMPREHENSIVE CANCER CENTRE
HTH	HEALTH TRANSLATION HUB
IASB	INTEGRATED ACUTE SERVICES BUILDING
UNSW	UNIVERSITY OF NEW SOUTH WALES

L	SSDA RTS SUBMISSION	02/09/21
K	ISSUED FOR REVIEW	06/08/21
J	ISSUED FOR REVIEW	26/04/21
I	ISSUED FOR REVIEW	23/03/21
H	ISSUED FOR REVIEW	15/03/21
G	ISSUED FOR REVIEW	11/03/21
F	ISSUED FOR REVIEW	05/03/21
E	ISSUED FOR REVIEW	08/02/20
D	ISSUED FOR REVIEW	22/01/20
C	ISSUED FOR REVIEW	21/01/20
REV		

HYDRAULIC / FIRE

ARUP

ARUP
MECHANICAL
Level 5, 151 Clarence Street
Sydney, NSW 2000
T +61 2 9320 9320
sydney@arup.com
www.arup.com

LCI
ELECTRICAL
Level 4, 73 Walker Street
North Sydney, NSW 2060
T +61 2 9157 0570
info@lciconsultants.com.au
www.lciconsultants.com.au

JHA
JHA Consulting Engineers Pty Ltd
Level 23, 101 Miller Street
North Sydney, NSW 2060
T +61 2 9437 1000
enquiries@jhaengineers.com.au
www.jhaservices.com

Meinhardt Bonacci Pty Ltd
CIVIL / STRUCTURAL
Level 4, 66 Clarence Street
Sydney NSW 2000

BONACCI
PROJECT MANAGER
PricewaterhouseCoopers
One International Towers Sydney
Watermans Quay,
Barangaroo NSW 2000
T +61 2 8266 0000
www.pwc.com.au

pwc
ARCHITECT
Billard Leece Partnership Pty Ltd
Architects & Urban Planners
Level 6, 72-80 Cooper St
Sunny Hills NSW 2010
T +61 2 8096 4066
info@blp.com.au
www.blp.com.au

Health Infrastructure
CLIENT
Level 6, 1 Reserve Road
St Leonards, NSW 2065
T +61 2 9978 5402
www.hinfra.health.nsw.gov.au

NSW GOVERNMENT | Health Infrastructure
PROJECT
SYDNEY CHILDREN'S HOSPITAL
STAGE 1 AND CHILDREN'S
COMPREHENSIVE CANCER CENTRE

Scale
As indicated@A1
Date
02/09/21
Drawn By
AV
Checked By
BB
Revision
L
Project No
19101
Drawing No
SCH1-AR-DG-SSD037

SECTION - SHEET 03

ISSUED FOR REVIEW

HTH MASSING IS INDICATIVE AND SUBJECT TO SSD-10822510

RL 95800
SCH1_L09

RL 91600
SCH1_L08

RL 87400
SCH1_L07

RL 83200
SCH1_L06

RL 78700
SCH1_L05

RL 74200
SCH1_L04

RL 69700
SCH1_L03

RL 65200
SCH1_L02

RL 60700
SCH1_L01

RL 56800
SCH1_L00

RL 52000
SCH1_B1

RL 45800
SCH1_B2

1 SECTION 03
1:200

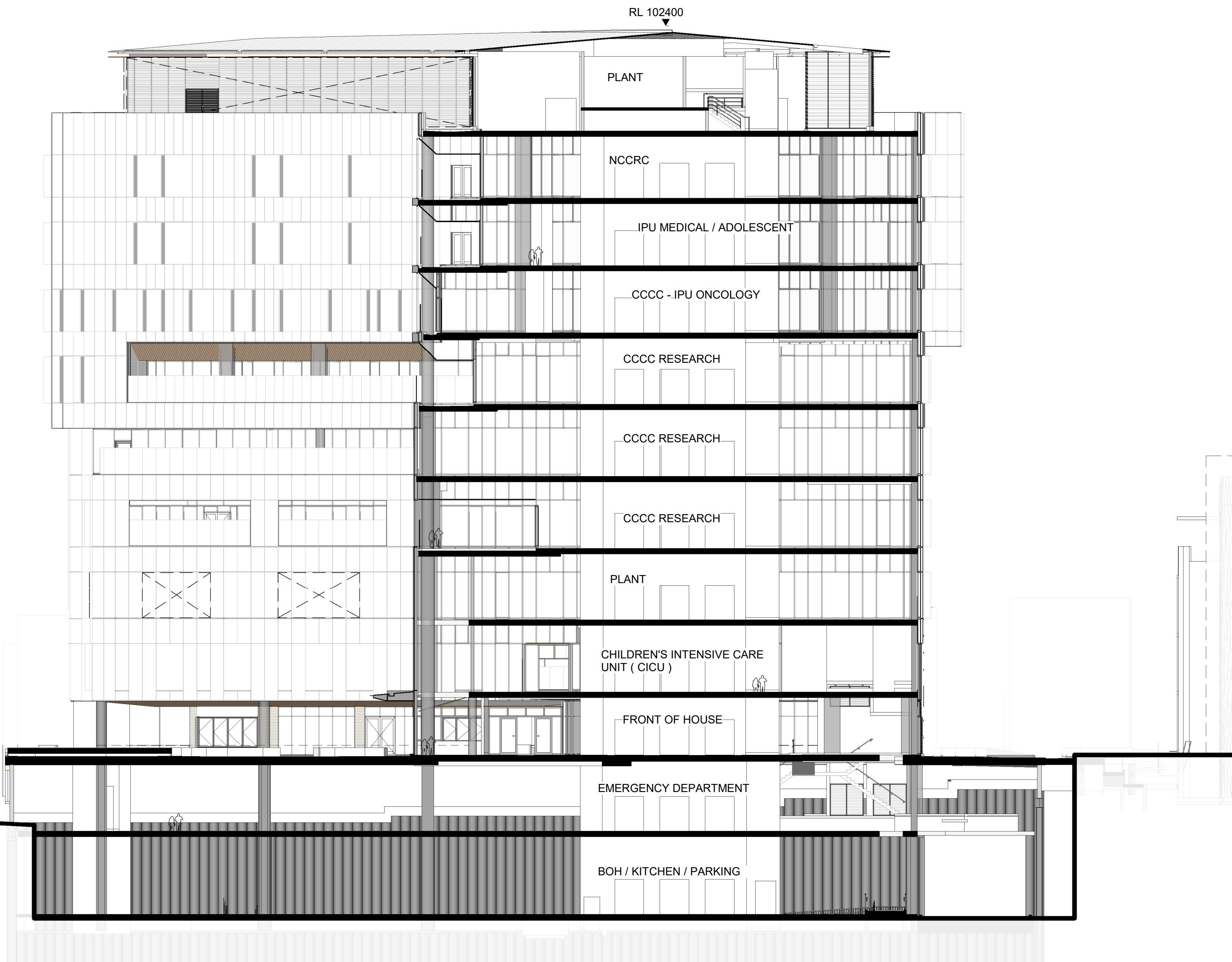

BM 360/1/SCH1 & CCCC/SCH-BLP-MDL-ARG-STE-MST.rvt
3/09/2021 2:29:38 PM

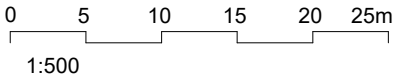

KEY PLAN

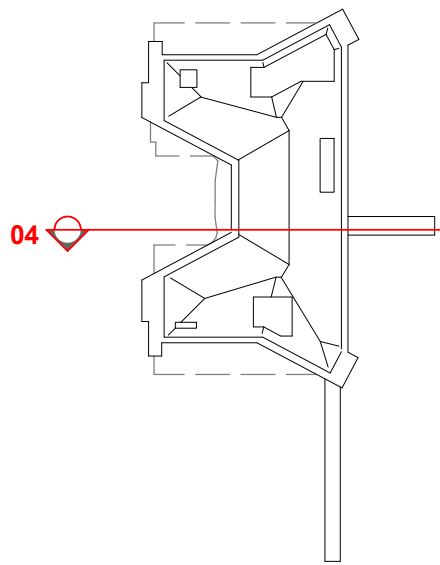

LEGEND

- RANDWICK HEALTH AND INNOVATION PRECINCT
- EXISTING GROUND LINE
- EASEMENT LINE

ABBREVIATIONS:

SCH	SYDNEY CHILDREN'S HOSPITAL
CCCC	CHILDREN'S COMPREHENSIVE CANCER CENTRE
HTH	HEALTH TRANSLATION HUB
IASB	INTEGRATED ACUTE SERVICES BUILDING
UNSW	UNIVERSITY OF NEW SOUTH WALES

J	SSDA RTS SUBMISSION	02/09/21
I	ISSUED FOR REVIEW	06/08/21
H	ISSUED FOR REVIEW	26/04/21
G	ISSUED FOR REVIEW	23/03/21
F	ISSUED FOR REVIEW	15/03/21
E	ISSUED FOR REVIEW	11/03/21
D	ISSUED FOR REVIEW	05/03/21
C	ISSUED FOR REVIEW	08/02/20
B	ISSUED FOR REVIEW	22/01/20
A	ISSUED FOR REVIEW	21/01/20
REV		

HYDRAULIC / FIRE

ARUP

ARUP
MECHANICAL
Level 5, 151 Clarence Street
Sydney, NSW 2000
T +61 2 9320 9320
sydney@arup.com
www.arup.com

LCI
ELECTRICAL
Level 4, 73 Walker Street
North Sydney, NSW 2060
T +61 2 9157 0570
info@lciconsultants.com.au
www.lciconsultants.com.au

JHA
ELECTRICAL
Level 23, 101 Miller Street
North Sydney, NSW 2060
T +61 2 9437 1000
enquiries@jhaengineers.com.au
www.jhaservices.com

Meinhardt Bonacci
CIVIL / STRUCTURAL
Level 4, 66 Clarence Street
Sydney NSW 2000
T +61 2 9699 3088
info@meinhardt-bonacc.com
www.meinhardt-bonacc.com

MEINHARDT BONACCI
PROJECT MANAGER
Level 4, 66 Clarence Street
Sydney NSW 2000
T +61 2 9699 3088
info@meinhardt-bonacc.com
www.meinhardt-bonacc.com

pwc
ARCHITECT
One International Towers Sydney
Watermans Quay,
Barangaroo NSW 2000
T +61 2 8266 0000
www.pwc.com.au

Billard Leece Partnership Pty Ltd
ARCHITECT
Level 6, 72-80 Cooper St
Sunny Hills NSW 2010
T +61 2 8096 4066
info@blp.com.au
www.blp.com.au

Health Infrastructure
CLIENT
Level 6, 1 Reserve Road
St Leonards, NSW 2065
T +61 2 9678 5402
www.hinfra.health.nsw.gov.au

Health Infrastructure
PROJECT
SYDNEY CHILDREN'S HOSPITAL
STAGE 1 AND CHILDREN'S
COMPREHENSIVE CANCER CENTRE

Sheet Name

SECTION - SHEET 04

Scale	Date
As indicated@A1	02/09/21
Drawn By	Checked By
AV	BB
Project No	Revision
	J
Drawing No	19101
SCH1-AR-DG-SSD038	

ISSUED FOR REVIEW

▼ RL 105000
SCH1_L11

▼ RL 100800
SCH1_L10

▼ RL 95800
SCH1_L09

▼ RL 91600
SCH1_L08

▼ RL 87400
SCH1_L07

▼ RL 83200
SCH1_L06

▼ RL 78700
SCH1_L05

▼ RL 74200
SCH1_L04

▼ RL 69700
SCH1_L03

▼ RL 65200
SCH1_L02

▼ RL 60700
SCH1_L01

▼ RL 56800
SCH1_L00

▼ RL 52000
SCH1_B1

▼ RL 45800
SCH1_B2

1 SECTION 04
1 : 200

HTH MASSING IS INDICATIVE AND SUBJECT TO SSD-10822510

RL 102400

PLANT

NCCRC

IPU MEDICAL / ADOLESCENT

CCCC - IPU ONCOLOGY

CCCC RESEARCH

CCCC RESEARCH

CCCC RESEARCH

PLANT

CHILDREN'S INTENSIVE
CARE UNIT (CICU)

FRONT OF HOUSE

EMERGENCY DEPARTMENT

LOADING DOCK / KITCHEN

BRIDGE LINK

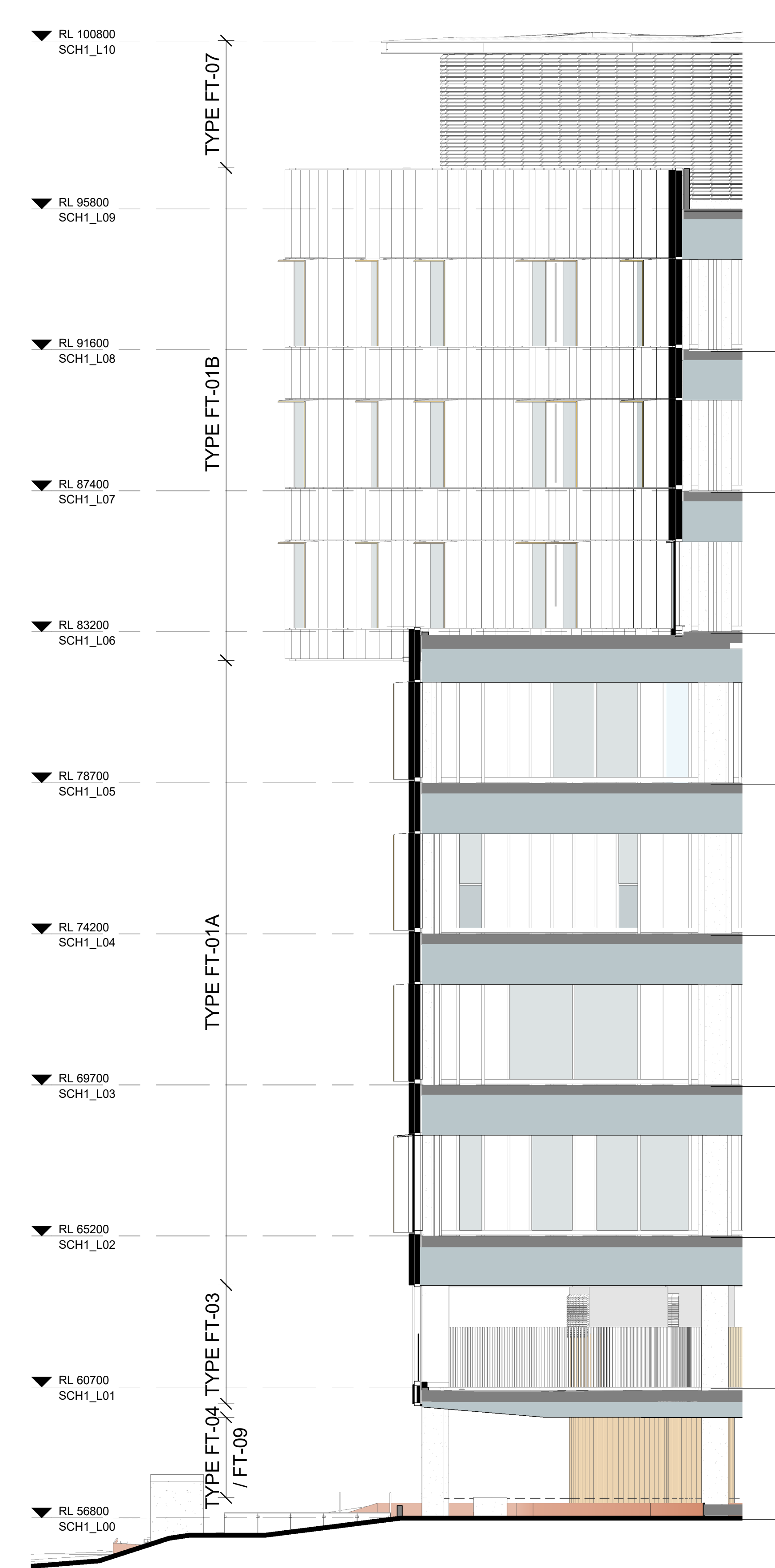

2 HIGH STREET - CROSS SECTION
1: 100

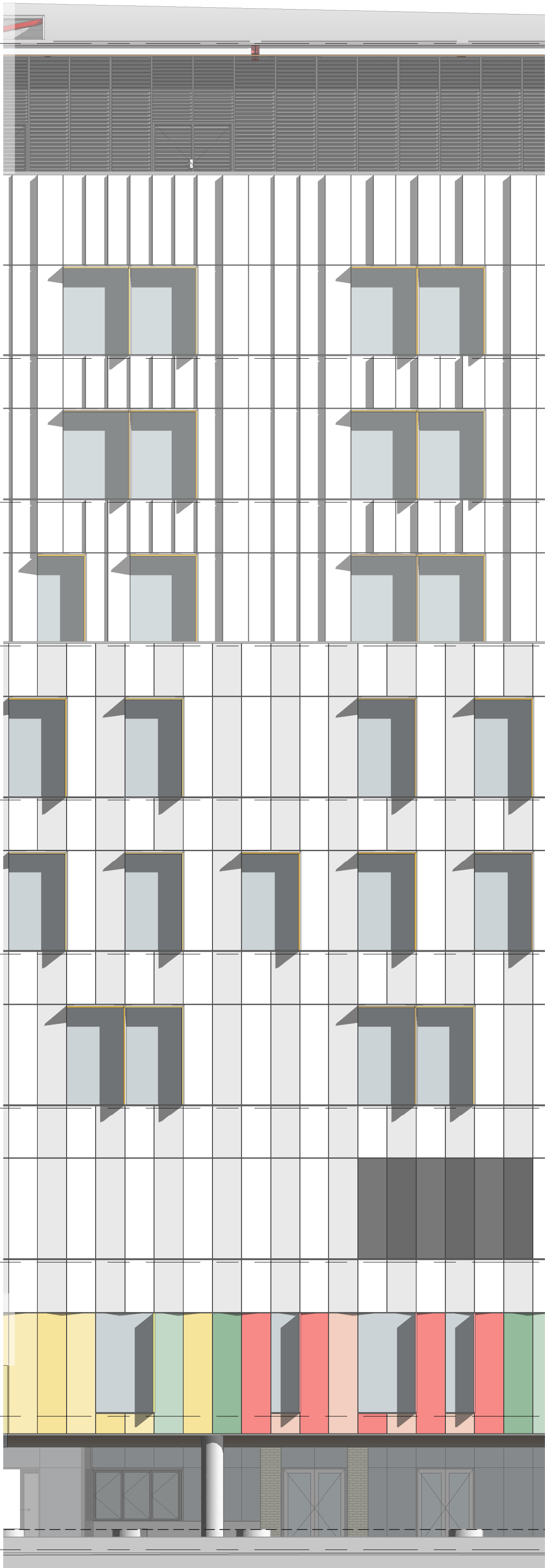

1 NORTH ELEVATION1
1: 100

Construction Type	Description
Type FT-01A/B <i>[Previously FT-13]</i>	<ul style="list-style-type: none">Solid aluminium cladding cassettes tapered to form triangular projections and performance glazed punch and strip windows, supported on unutilised curtain wall with extruded aluminium framing.Vertical tapered aluminium sunshading fins (with horizontal component as required).Mechanical two-stage weather resistant louvres to plant zones using extruded aluminium; set inboard to allow perforated aluminium cladding to face.
Colour and Finish	<ul style="list-style-type: none">Cladding Panel Finish: Powder coat or PVDF finish.Cladding Panel Colour: Interpon D2525 Sable <i>Piles Creek</i> [PC07]Aluminium Frame Finish: Powder coat or PVDF finish.Aluminium Frame Colour: Interpon D2525 <i>Flat Matt Medium Bronze</i> [PC08]Glass: <i>Neutral silver grey</i>Vertical Fins Finish: Powder coat or PVDF finish.Vertical Fins Colour: Allow for a number of various colours [PC10]
Type FT-02 <i>[Previously FT-03]</i>	<ul style="list-style-type: none">Solid aluminium cladding cassettes, tapered to form triangular projections supported on thin gauge steel sub-framing supported on brackets fixed to concrete core walls.
Colour and Finish	<ul style="list-style-type: none">Cladding Panel Finish: Powder coat or PVDF finish.Cladding Panel Colour: Interpon D2525 Sable <i>Piles Creek</i> [PC07]
Type FT-03 <i>[Previously FT-07/ FT-14]</i>	<ul style="list-style-type: none">Glazed fully utilised curtain wall with double glazed vision panels and single glazed colourback spandrel panels, with extruded aluminium framing.Vertical aluminium sunshading fins.Proprietary mechanical two-stage weather resistant louvres to plant/serice zones using extruded aluminium.
Colour and Finish	<ul style="list-style-type: none">Aluminium Frame Finish: Powder coat or PVDF finish.Aluminium Frame Colour: Interpon D2525 <i>Flat Matt Medium Bronze</i> [PC08]Vision Glass: <i>Neutral silver grey</i>Spandrel Glass: Allow for a number of various colours [PC11]Vertical Fins Finish: Powder coat or PVDF finish.Vertical Fins Colour: Allow for a number of various colours [PC10]
Type FT-04	<ul style="list-style-type: none">Proprietary window wall shopfront system with extruded aluminium framing.Front glazed system with external capture beading.Double glazed vision panels and single glazed colourback spandrel panels.Proprietary mechanical two-stage weather resistant louvres to plant/serice zones using extruded aluminium.
Colour and Finish	<ul style="list-style-type: none">Aluminium Frame Finish: Powder coat or PVDF finish.Aluminium Frame Colour: Interpon D2525 <i>Flat Matt Medium Bronze</i> [PC08]Glass: <i>Neutral silver grey</i>Spandrel Glass: Allow for a number of various frit colours [PC11]; and to match [PC-08]Vertical Fins Finish: Powder coat or PVDF finish.Vertical Fins Colour: Allow for a number of various colours [PC10]
Type FT-05	<ul style="list-style-type: none">Glazed fully utilised curtain wall with double glazed vision panels with extruded aluminium framing.
Colour and Finish	<ul style="list-style-type: none">Aluminium Frame Finish: Powder coat or PVDF finish.Aluminium Frame Colour: Interpon D2525 <i>Flat Matt Medium Bronze</i> [PC08]Glass: <i>Neutral silver grey</i>
Type FT-06	<ul style="list-style-type: none">Flush glazed façade fixed to secondary steel framing with structural silicone to aluminium beads mechanically fixed to steel.
Colour and Finish	<ul style="list-style-type: none">Steel to painted to Interpon D2525 <i>Flat Matt Medium Bronze</i> [PC08]Glass: <i>Neutral silver grey</i>
Type FT-07 <i>[Previously FT-05]</i>	<ul style="list-style-type: none">Panelised two stage louvres fixed to aluminium framing.Proprietary horizontal extruded louvre blades.
Colour and Finish	<ul style="list-style-type: none">Aluminium frame finish: Powder coat or PVDF finish.Colour: Interpon D2525 <i>Flat Matt Medium Bronze</i> [PC08]
Type FT-08	<ul style="list-style-type: none">Unutilised curtain wall with operable glass louvres 1200AFFL.Fixed glass with integrated s/s balustrade.
Colour and Finish	<ul style="list-style-type: none">Steel to painted to Interpon D2525 <i>Flat Matt Medium Bronze</i> [PC08]Glass: <i>Neutral silver grey</i>
Type FT-09	<ul style="list-style-type: none">Glazed Brick Construction
Colour and Finish	<ul style="list-style-type: none">Finish: GlazedColour: White
Type FT-10 <i>[Previously FT-08]</i>	<p>Bridge Link:</p> <ul style="list-style-type: none">Unutilised curtain wall with extruded aluminium framing inclusive of custom perforated aluminium rainscreen cladding to solid zones and double glazed punch windows.Glazed Openings: hinge open to internal; custom perforated aluminium screen forward of external face of openings.Curtain wall framing fixed to secondary steel structure of bridge with aluminium brackets.
Colour and Finish	<ul style="list-style-type: none">Aluminium Frame and Panel Finish: Powder coat or PVDF finish.Aluminium Frame and Panel Colour: Interpon <i>Spanish Silver Matt</i> [PC06]Glass: <i>Neutral silver grey</i>
Type FT-11 <i>[Previously FT-08]</i>	<p>Bridge Link:</p> <ul style="list-style-type: none">Glazed fully utilised curtain wall with double glazed vision panels and single glazed spandrel panels with custom frit pattern, with extruded aluminium framing.Curtain wall framing fixed to secondary steel structure of bridge with aluminium brackets.
Colour and Finish	<ul style="list-style-type: none">Aluminium Frame and Panel Finish: Powder coat or PVDF finish.Aluminium Frame and Panel Colour: Interpon <i>Spanish Silver Matt</i> [PC06]Glass: <i>Neutral silver grey</i>

Elements	Description
BSBS-201	<ul style="list-style-type: none">Glazed balustrade fixed to s/s supports
BSBS-103	<ul style="list-style-type: none">Proprietary ss wire balustrade; fixed vertically from slab to slab
BSBS-104	<ul style="list-style-type: none">Proprietary rectilinear aluminium vertical batten system to balustrades with s/s handrailTimberlook finish
CLSL-101	<ul style="list-style-type: none">Proprietary aluminium click on cladding system to soffitsTimberlook finish
CLSL-102	<ul style="list-style-type: none">Custom perforated aluminium panels to bridge soffits to match FT-10
CDMT-101	<ul style="list-style-type: none">Proprietary rectilinear aluminium vertical batten system fixed to substrateTimberlook finish
CDCE-101	<ul style="list-style-type: none">Compressed fibre cement sheet cladding to column surroundsPaint Finish
COIS-101/ COIS-102 / RNRN-103	<ul style="list-style-type: none">Exposed Concrete elements with render and elastometric acrylic finish.

K	SSDA RTS SUBMISSION	02/09/21
J	ISSUED FOR REVIEW	06/08/21
I	ISSUED FOR REVIEW	26/04/21
H	ISSUED FOR REVIEW	23/03/21
G	ISSUED FOR REVIEW	15/03/21
F	ISSUED FOR REVIEW	11/03/21
E	ISSUED FOR REVIEW	05/03/21
D	ISSUED FOR REVIEW	08/02/20
C	ISSUED FOR REVIEW	22/01/20
B	ISSUED FOR REVIEW	21/01/20
REV		
HYDRAULIC / FIRE		ARUP

Level 5, 151 Clarence Street
Sydney, NSW 2000
T +61 2 9320 9320
sydney@arup.com
www.arup.com

MECHANICAL
LCI Consultants
Pty Ltd

Level 4, 73 Walker Street
North Sydney, NSW 2060
T +61 2 9157 0570
info@lciconsultants.com.au
www.lciconsultants.com.au

ELECTRICAL
JHA Consulting
Engineers Pty Ltd

Level 23, 101 Miller Street
North Sydney, NSW 2060
T +61 2 9437 1000
enquiries@jhaengineers.com.au
www.jhaservices.com

CIVIL / STRUCTURAL
Meinhardt Bonacci
Pty Ltd

Level 4, 66 Clarence Street
Sydney NSW 2000
T +61 2 9699 3088
info@meinhardt-bonacci.com
www.meinhardt-bonacci.com

PROJECT MANAGER
PricewaterhouseCoopers

One International Towers Sydney
Watermans Quay,
Barangaroo NSW 2000
T +61 2 8266 0000
www.pwc.com.au

ARCHITECT
Billard Leece
Partnership Pty Ltd
Architects & Urban Planners
Level 6, 72-80 Cooper St
Sunny Hills NSW 2010
T +61 2 8096 4066
info@blp.com.au
www.blp.com.au

CLIENT
Health Infrastructure
Level 6, 1 Reserve Road
St Leonards, NSW 2065
T +61 2 9678 5402
www.hinfra.health.nsw.gov.au

PROJECT
SYDNEY CHILDREN'S HOSPITAL
STAGE 1 AND CHILDREN'S
COMPREHENSIVE CANCER CENTRE

Sheet Name
SECTION DETAIL - SHEET 05

Scale
1:100@A1
Drawn By
AV
Checked By
BB
Revision
K
Project No
19101
Drawing No
SCH1-AR-DG-SSD039

ISSUED FOR REVIEW

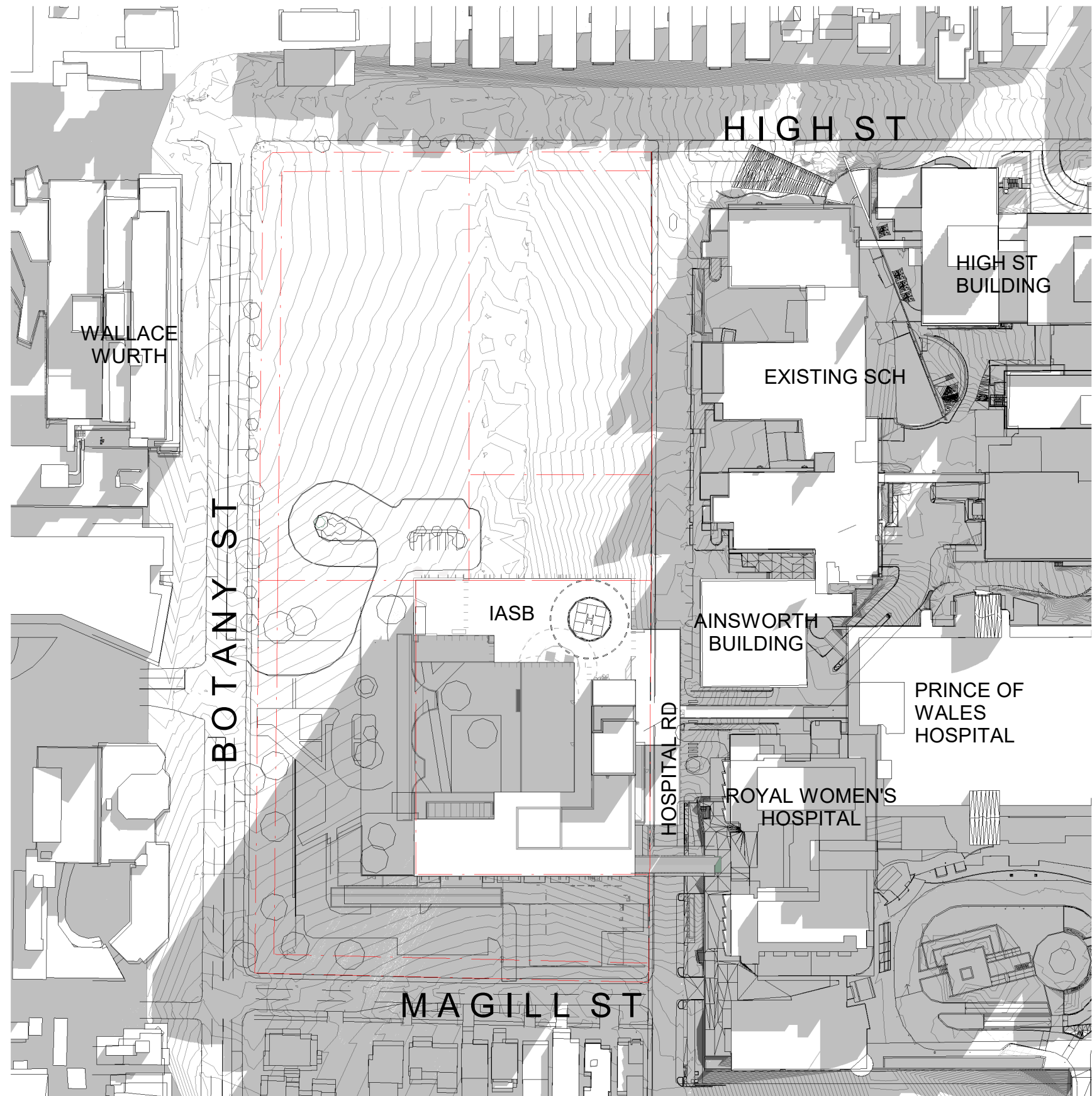

1 EXISTING SHADOWS - JUNE 21 - 9AM
1:1500

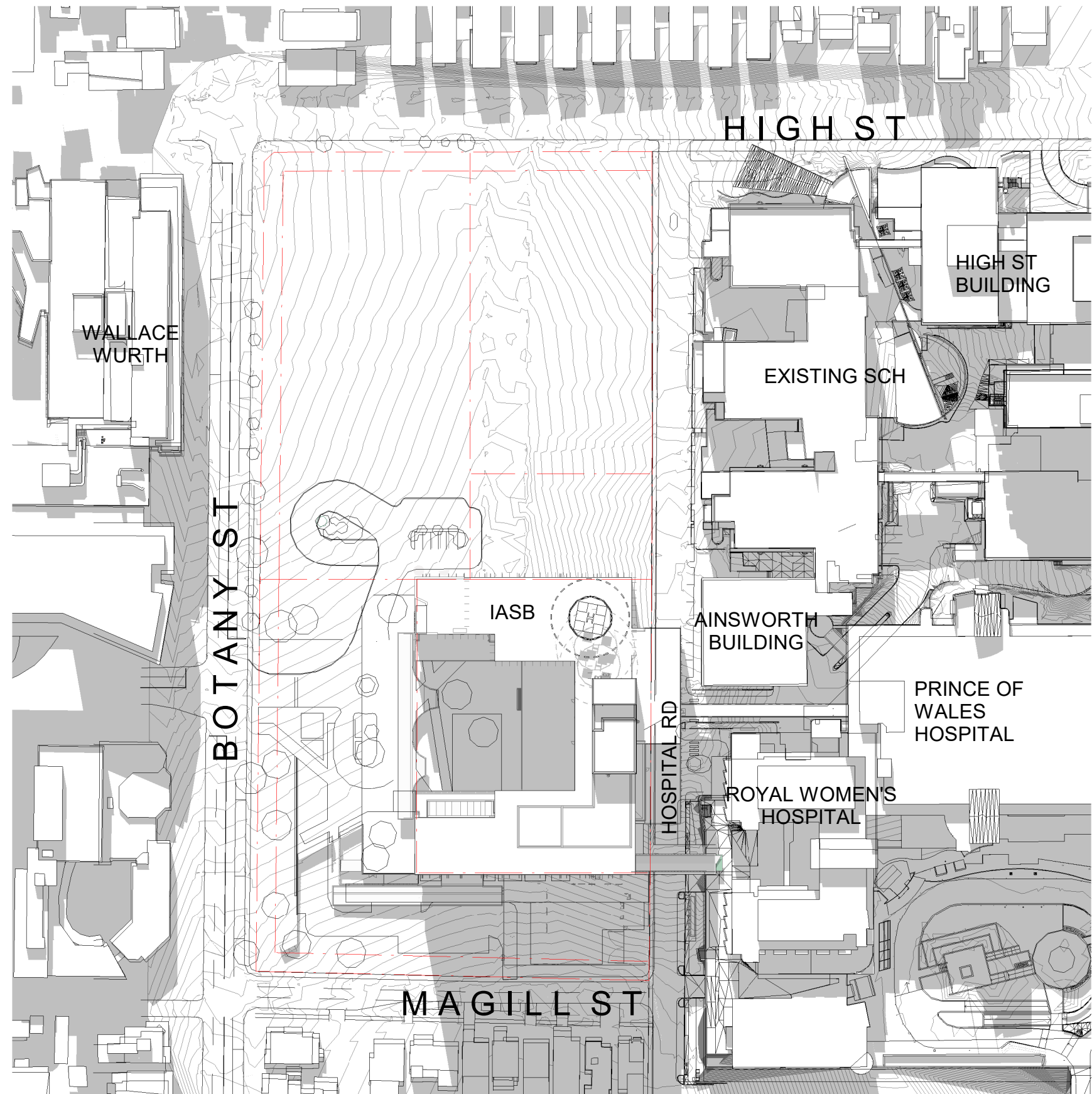

2 EXISTING SHADOWS - JUNE 21 - 12PM
1:1500

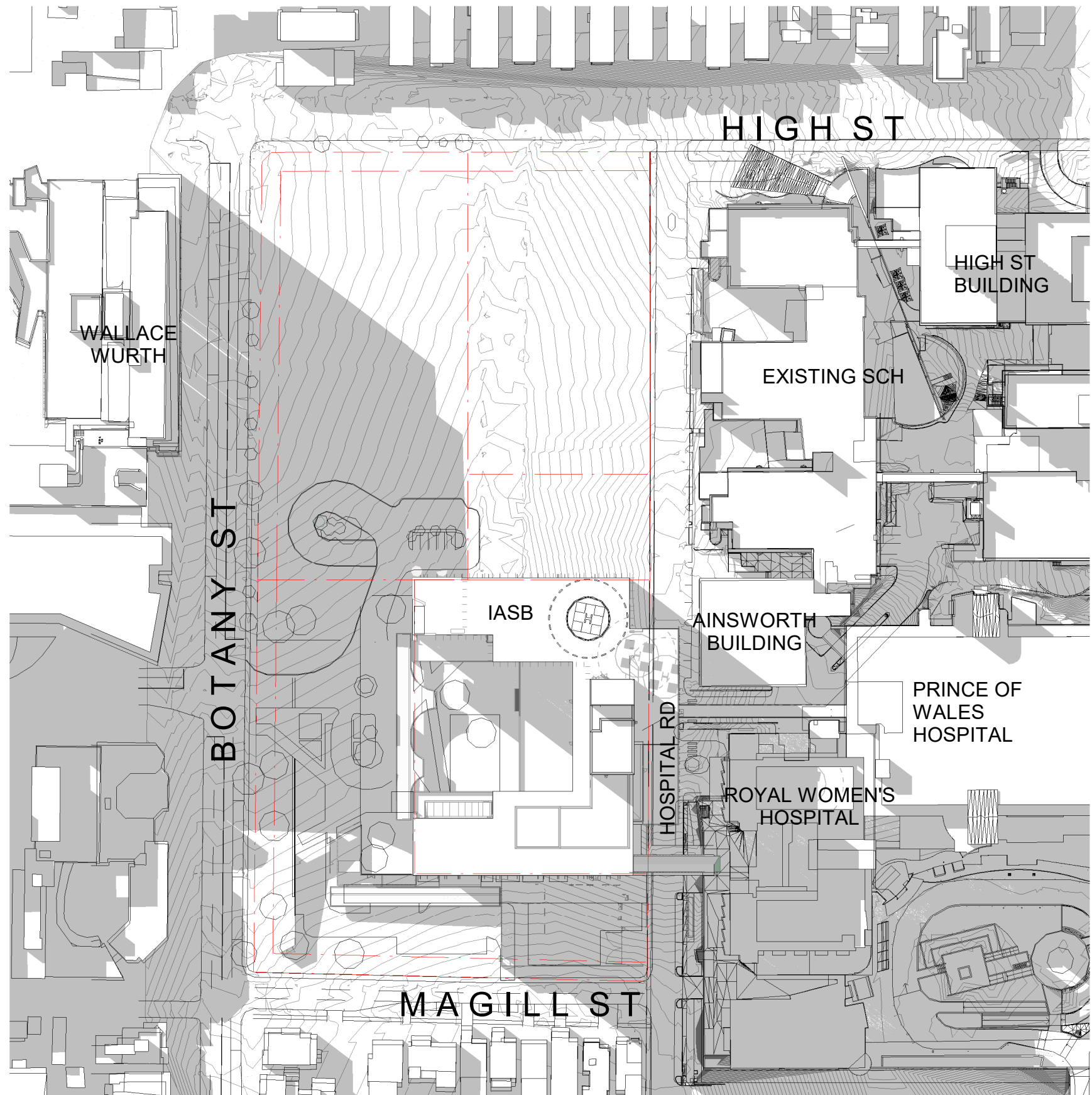

3 EXISTING SHADOWS - JUNE 21 - 3PM
1:1500

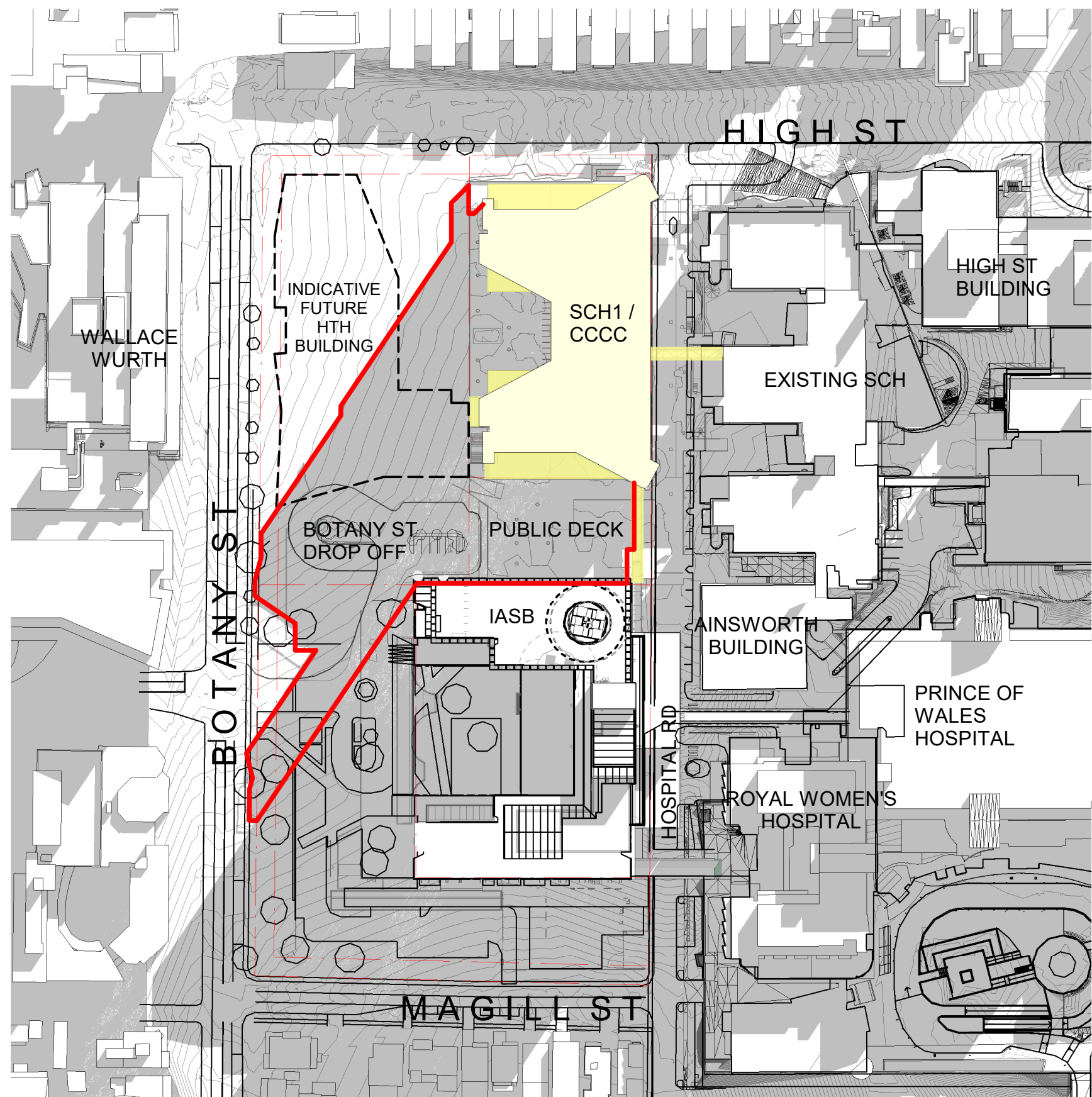

4 PROPOSED SHADOWS - JUNE 21 - 9AM
1:1500

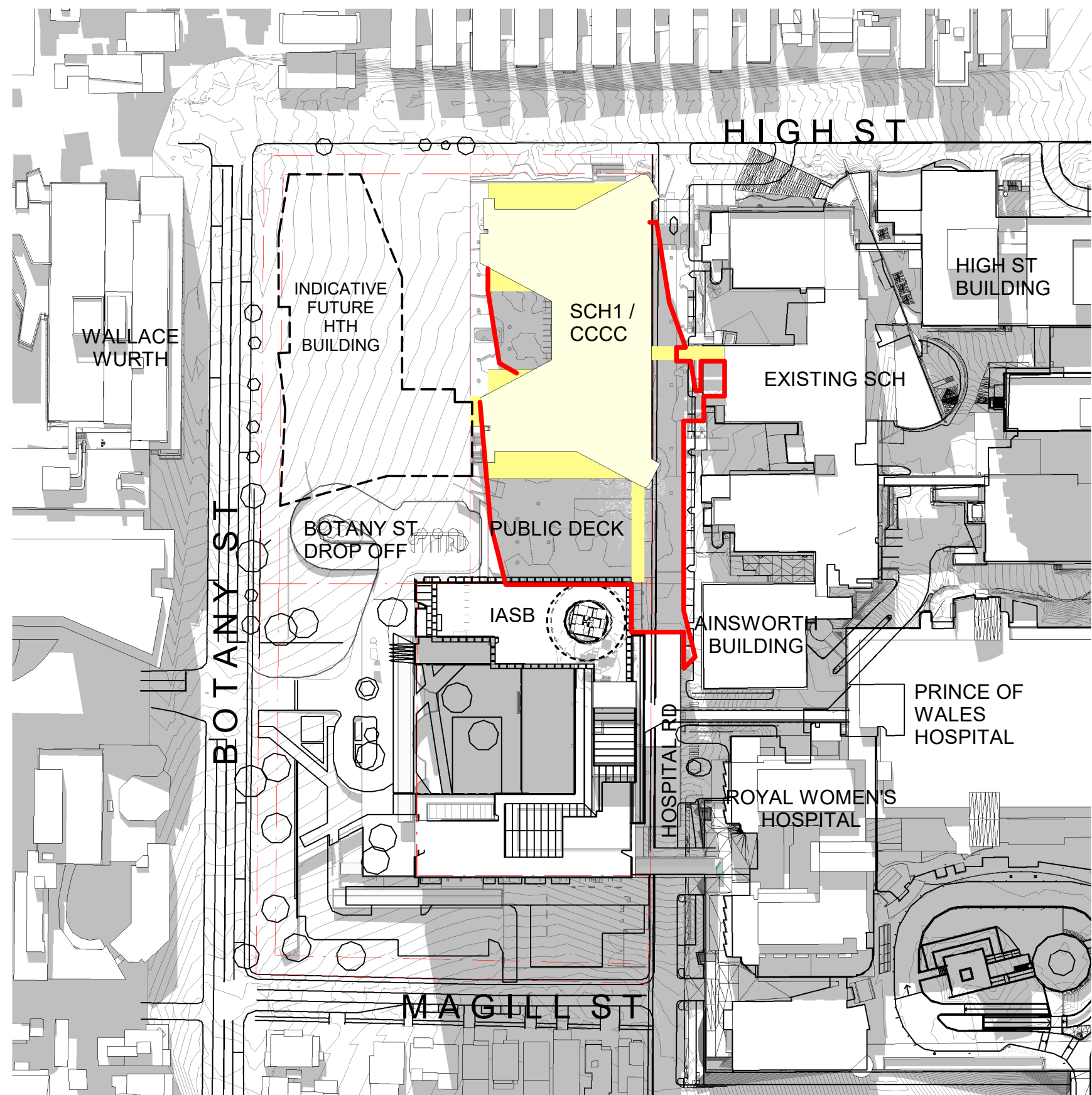

5 PROPOSED SHADOWS - JUNE 21 - 12PM
1:1500

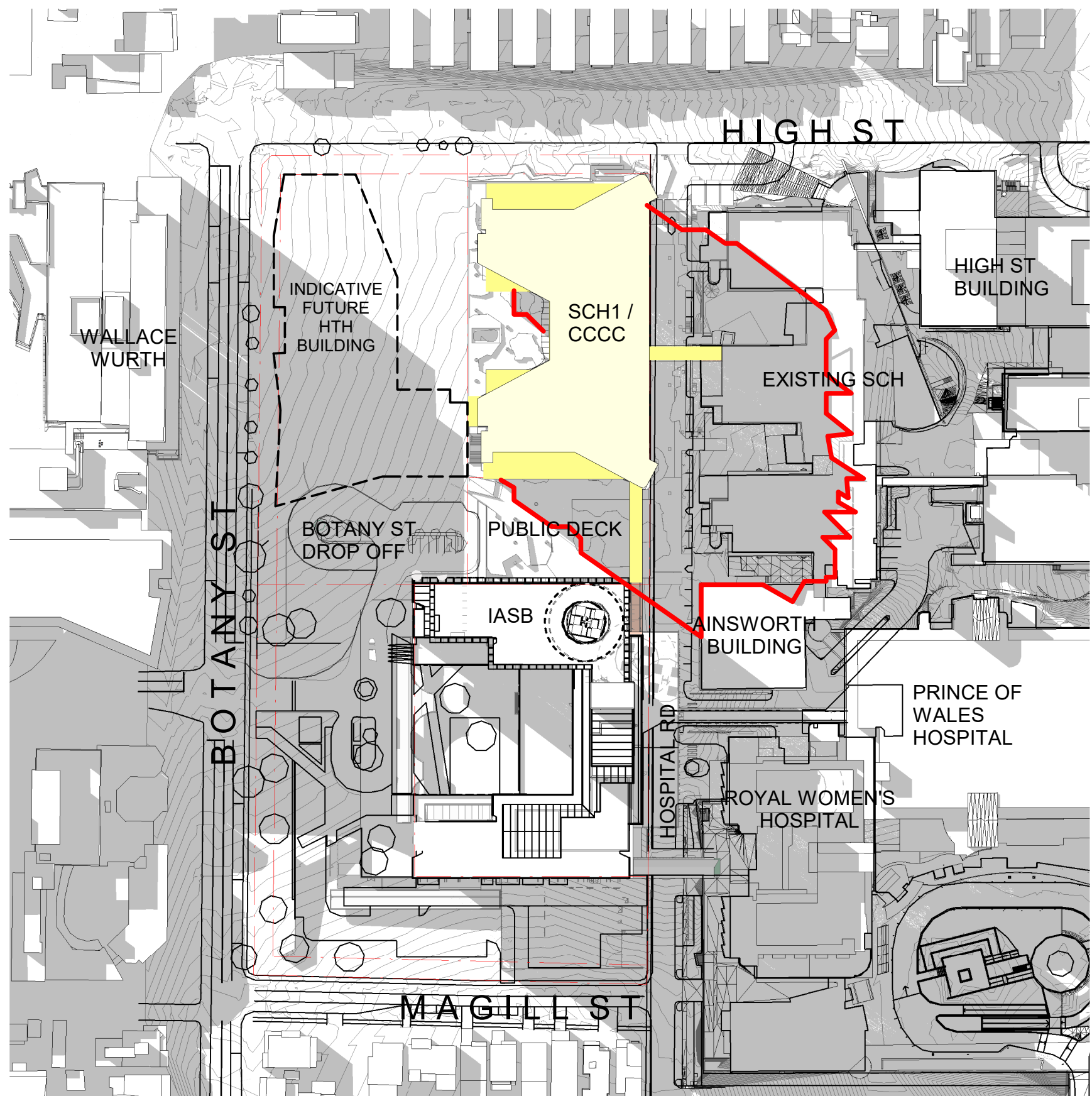

6 PROPOSED SHADOWS - JUNE 21 - 3PM
1:1500

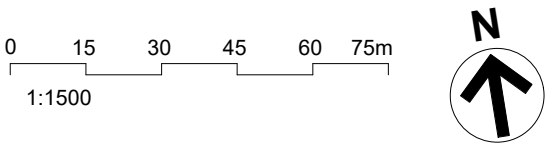

ABBREVIATIONS:

SCH	SYDNEY CHILDREN'S HOSPITAL
CCCC	CHILDREN'S COMPREHENSIVE CANCER CENTRE
HTH	HEALTH TRANSLATION HUB
IASB	INTEGRATED ACUTE SERVICES BUILDING
UNSW	UNIVERSITY OF NEW SOUTH WALES

LEGEND:

— OUTLINE OF SHADOW EXTENT

L	SSDA RTS SUBMISSION	02/09/21
K	ISSUED FOR REVIEW	06/03/21
J	ISSUED FOR REVIEW	26/04/21
I	ISSUED FOR REVIEW	23/03/21
H	ISSUED FOR REVIEW	15/03/21
G	ISSUED FOR REVIEW	11/03/21
F	ISSUED FOR REVIEW	05/03/21
E	ISSUED FOR REVIEW	08/02/20
D	ISSUED FOR REVIEW	22/01/20
C	ISSUED FOR REVIEW	21/01/20
REV		
HYDRAULIC / FIRE		ARUP

Level 5, 151 Clarence Street
Sydney, NSW 2000
T +61 2 9320 9320
sydney@arup.com
www.arup.com

MECHANICAL

LCI Consultants
Pty Ltd

Level 4, 73 Walker Street
North Sydney, NSW 2060
T +61 2 9157 0570
info@lciiconsultants.com.au
www.lciiconsultants.com.au

ELECTRICAL

JHA Consulting
Engineers Pty Ltd

Level 23, 101 Miller Street
North Sydney, NSW 2060
T +61 2 9437 1000
enquiries@haengineers.com.au
www.haengineers.com.au

CIVIL / STRUCTURAL

Meinhardt Bonacci
Pty Ltd

Level 4, 66 Clarence Street
Sydney NSW 2000
T +61 2 9699 3088
info@meinhardt-bonacci.com
www.meinhardt-bonacci.com

PROJECT MANAGER

PricewaterhouseCoopers

One International Towers Sydney
Watermans Quay,
Barangaroo NSW 2000
T +61 2 8266 0000
www.pwc.com.au

ARCHITECT

Billard Leece
Partnership Pty Ltd
Architects & Urban Planners

Level 6, 72-80 Cooper St
Sunny Hills NSW 2055
T +61 2 8096 4066
info@blp.com.au
www.blp.com.au

CLIENT

Health Infrastructure

Level 6, 1 Reserve Road
St Leonards, NSW 2055
T +61 2 9678 5402
www.hinfra.health.nsw.gov.au

PROJECT

SYDNEY CHILDREN'S HOSPITAL
STAGE 1 AND CHILDREN'S
COMPREHENSIVE CANCER CENTRE

Sheet Name

SITE PLAN - SOLAR STUDY
SHEET 01

Scale	Date
1:1500@A1	02/09/21
Drawn By	Checked By
AV	BB
Project No	Revision
	L
Drawing No	19101
SCH1-AR-DG-SSD040	

ISSUED FOR REVIEW

BM 360/SCH1 & CCCC/SCH1P-MDL-ARG-STE-MST-01
3/09/2021 15:14:49 AM

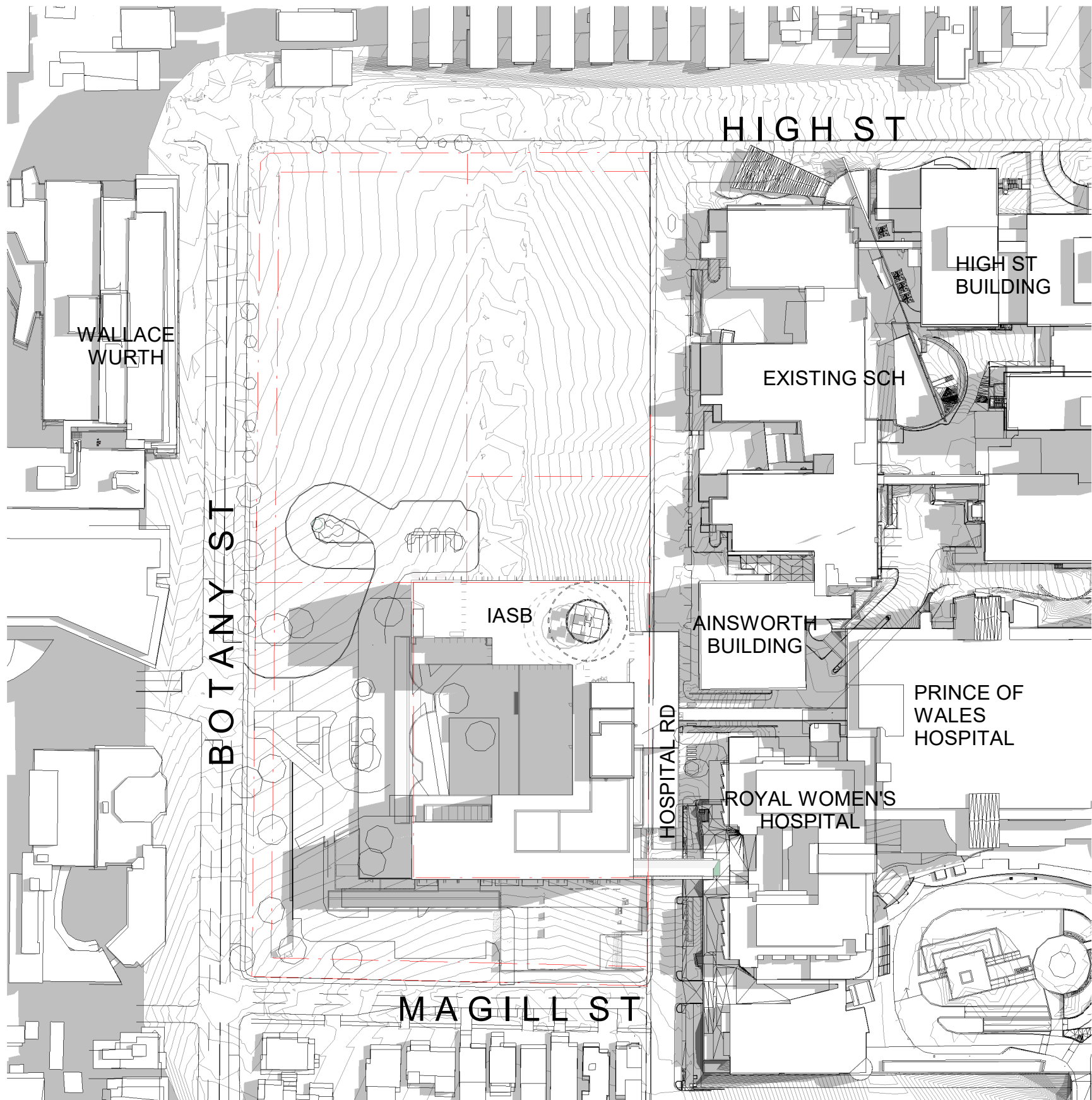

1 EXISTING SHADOWS - DEC 21 - 9AM

1:1500

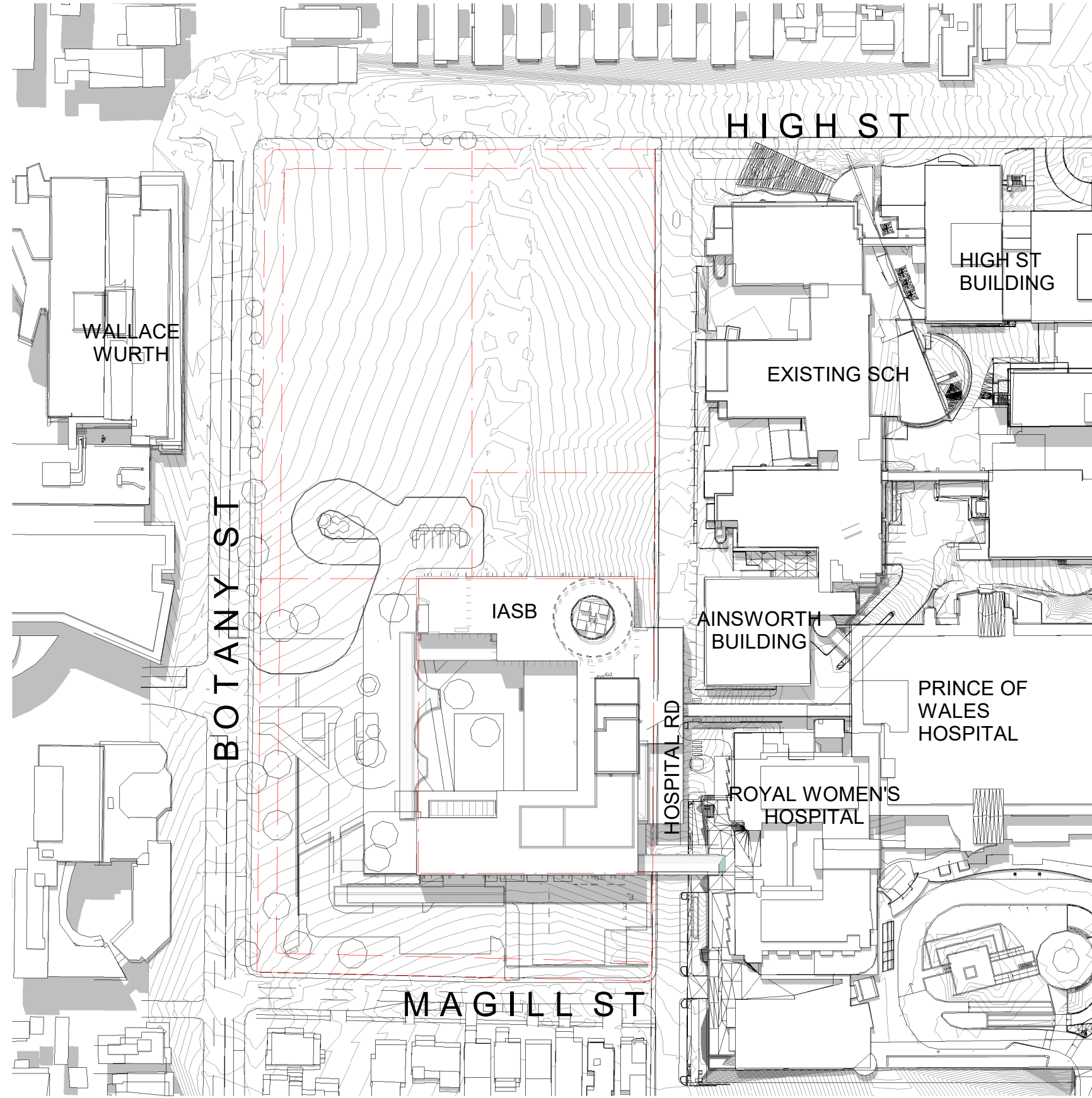

2 EXISTING SHADOWS - DEC 21 - 12PM

1:1500

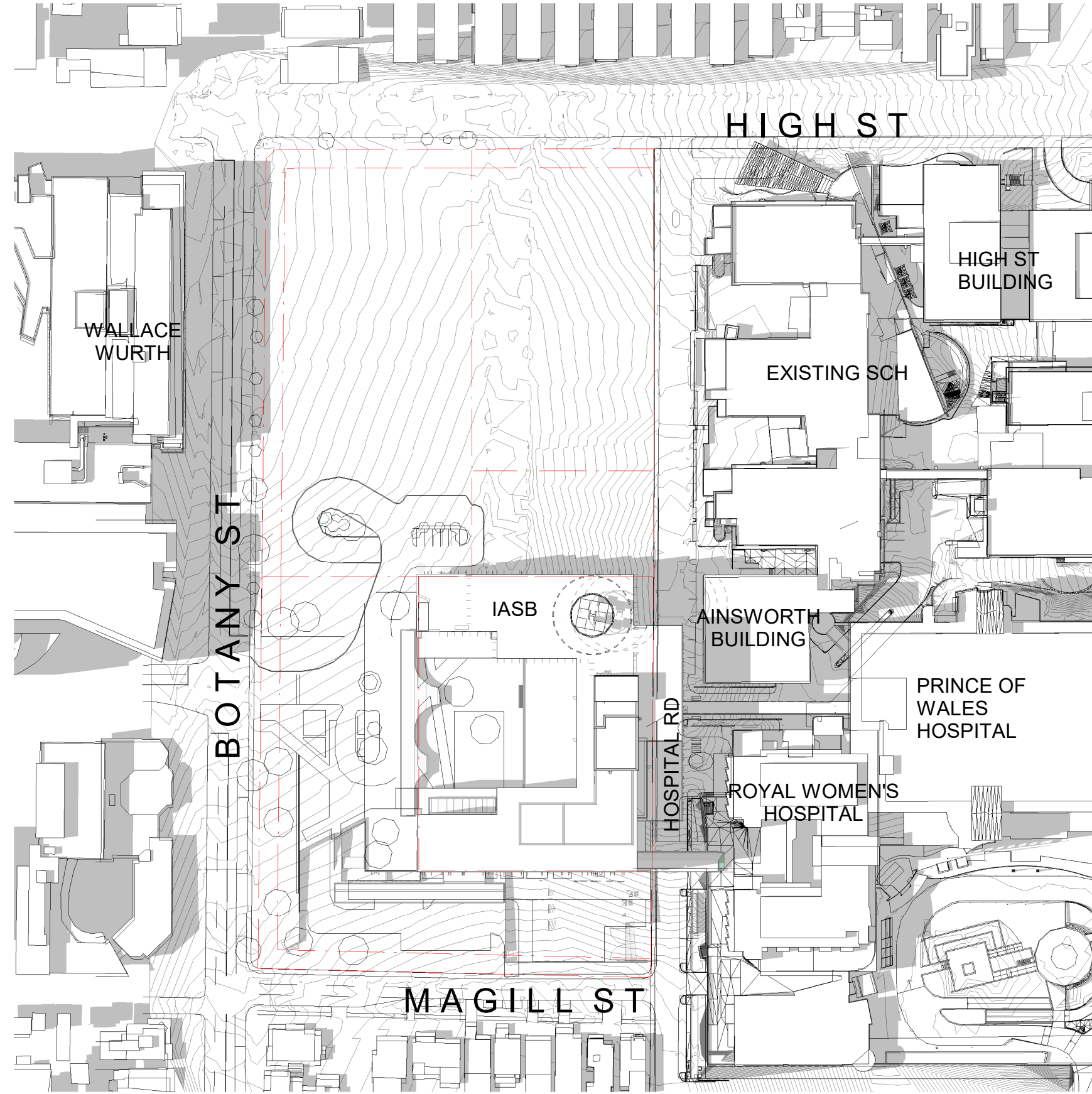

3 EXISTING SHADOWS - DEC 21 - 3PM

1:1500

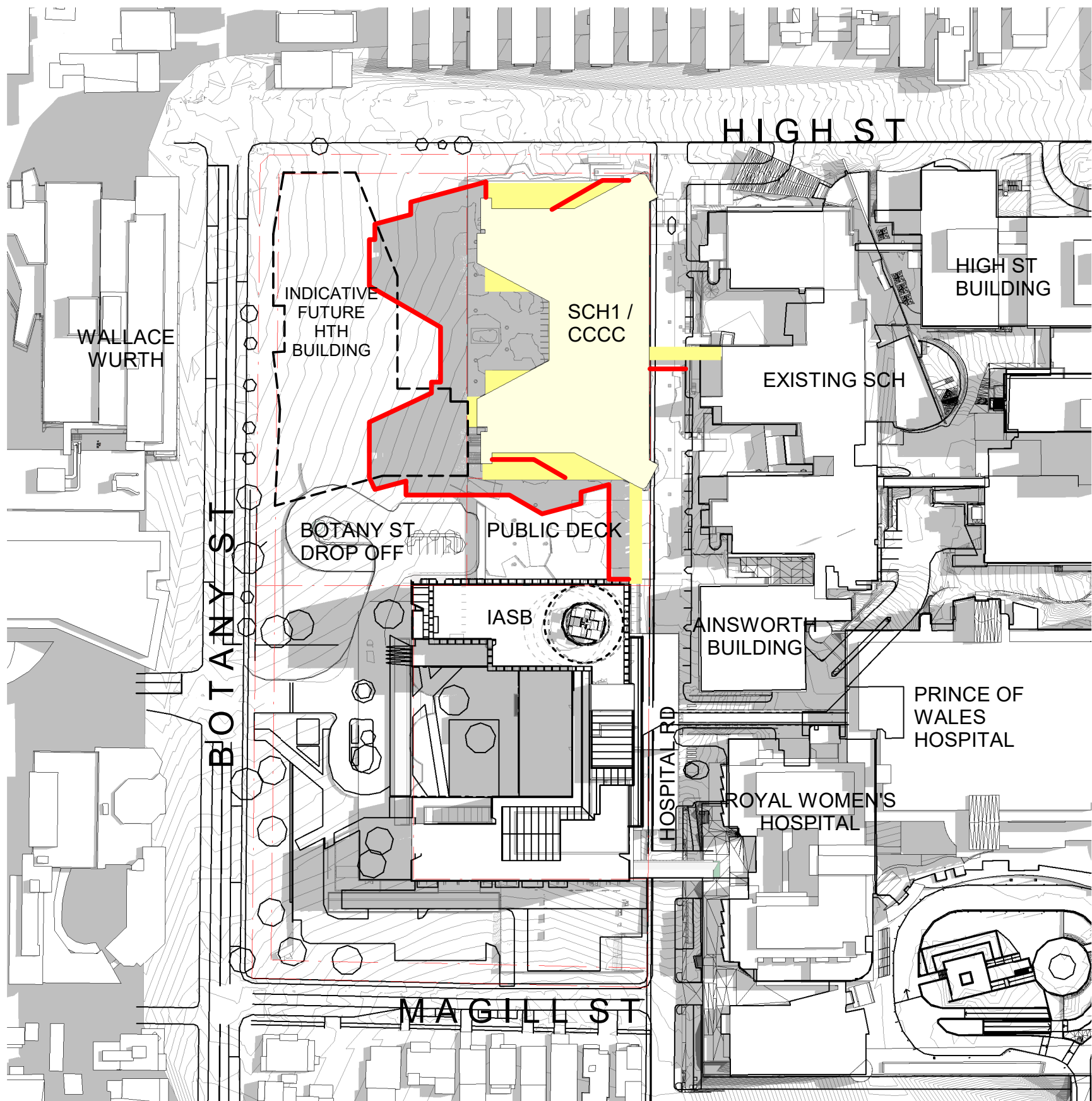

4 PROPOSED SHADOWS - DEC 21 - 9AM

1:1500

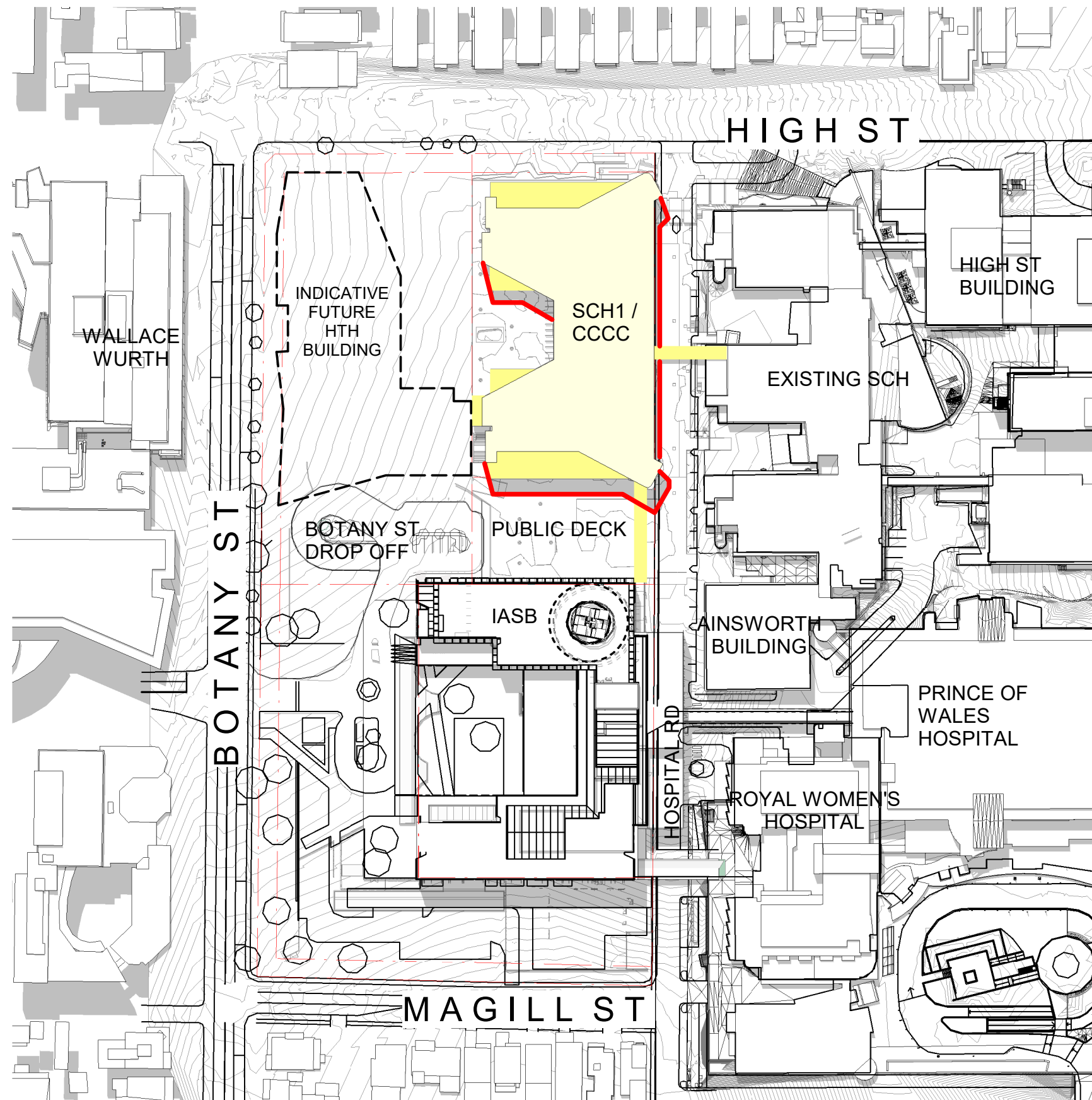

5 PROPOSED SHADOWS - DEC 21 - 12PM

1:1500

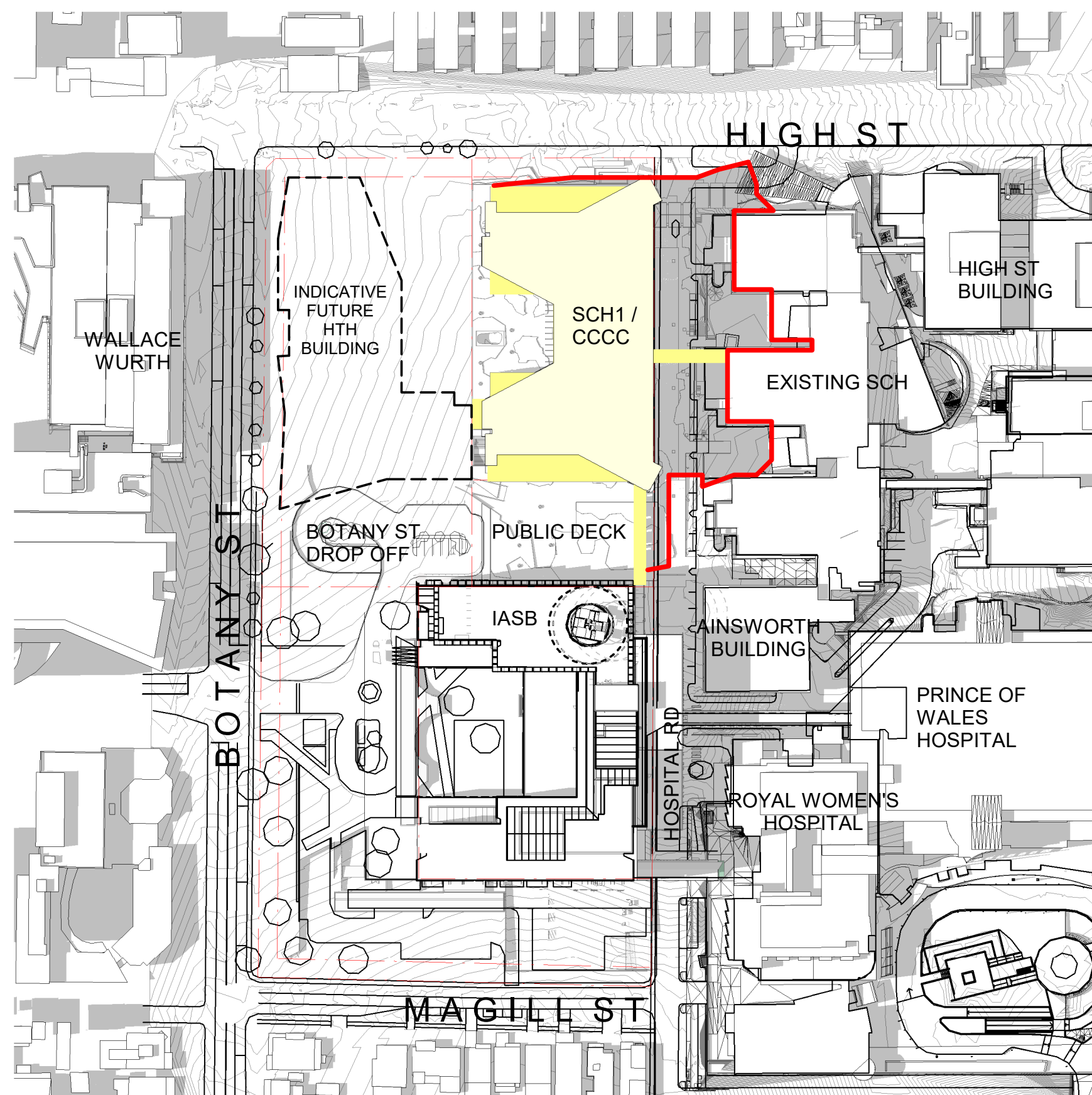

6 PROPOSED SHADOWS - DEC 21 - 3PM

1:1500

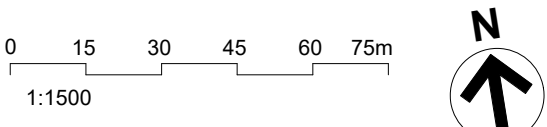

ABBREVIATIONS:

SCH	SYDNEY CHILDREN'S HOSPITAL
CCCC	CHILDREN'S COMPREHENSIVE CANCER CENTRE
HTH	HEALTH TRANSLATION HUB
IASB	INTEGRATED ACUTE SERVICES BUILDING
UNSW	UNIVERSITY OF NEW SOUTH WALES

LEGEND:

OUTLINE OF SHADOW EXTENT

L	SSDA RTS SUBMISSION	02/09/21
K	ISSUED FOR REVIEW	06/08/21
J	ISSUED FOR REVIEW	26/04/21
I	ISSUED FOR REVIEW	23/03/21
H	ISSUED FOR REVIEW	15/03/21
G	ISSUED FOR REVIEW	11/03/21
F	ISSUED FOR REVIEW	05/03/21
E	ISSUED FOR REVIEW	08/02/20
D	ISSUED FOR REVIEW	22/01/20
C	ISSUED FOR REVIEW	21/01/20
REV		

HYDRAULIC / FIRE

ARUP

Level 5, 151 Clarence Street
Sydney, NSW 2000
T +61 2 9320 9320
sydney@arup.com
www.arup.com

MECHANICAL

LCI Consultants
Pty Ltd

Level 4, 73 Walker Street
North Sydney, NSW 2060
T +61 2 9157 0570
info@lciconsultants.com.au
www.lciconsultants.com.au

ELECTRICAL

JHA Consulting
Engineers Pty Ltd

Level 23, 101 Miller Street
North Sydney, NSW 2060
T +61 2 9437 1000
enquiries@jhaengineers.com.au
www.jhaservices.com

CIVIL / STRUCTURAL

Meinhardt Bonacci
Pty Ltd

Level 4, 66 Clarence Street
Sydney NSW 2000
T +61 2 9699 3088
info@meinhardt-bonacci.com
www.meinhardt-bonacci.com

PROJECT MANAGER

PricewaterhouseCoopers

One International Towers Sydney
Watermans Quay,
Barangaroo NSW 2000
T +61 2 8266 0000
www.pwc.com.au

ARCHITECT

Billard Leece
Partnership Pty Ltd
Architects & Urban Planners
Level 6, 72-80 Cooper St
Sunny Hills NSW 2065
T +61 2 8096 4066
info@blp.com.au
www.blp.com.au

CLIENT

Health Infrastructure

Level 6, 1 Reserve Road
St Leonards, NSW 2065
T +61 2 9678 5402
www.hinfra.health.nsw.gov.au

PROJECT

SYDNEY CHILDREN'S HOSPITAL
STAGE 1 AND CHILDREN'S
COMPREHENSIVE CANCER CENTRE

Sheet Name

SITE PLAN - SOLAR STUDY
SHEET 02

Scale	Date
1:1500@A1	02/09/21
Drawn By	Checked By
AV	BB
Project No	Revision
19101	L
Drawing No	
SCH1-AR-DG-SSD041	

ISSUED FOR REVIEW

BM 360/SCH1 & CCCC/SCH1P-MDL-ARG-STE-MST-PT1

3/09/2021 12:36 AM

ABBREVIATIONS:

SCH SYDNEY CHILDREN'S HOSPITAL
CCCC CHILDREN'S COMPREHENSIVE CANCER CENTRE
HTH HEALTH TRANSLATION HUB
IASB INTEGRATED ACUTE SERVICES BUILDING
UNSW UNIVERSITY OF NEW SOUTH WALES

LEGENDS

SCH1 / CCCC SHADOW
HTH SHADOW
IASB SHADOW

A SSDA RTS SUBMISSION 02/09/21
REV
HYDRAULIC / FIRE ARUP

ARUP

MECHANICAL

Level 5, 151 Clarence Street
Sydney, NSW 2000
T +61 2 9320 9320
sydney@arup.com
www.arup.com

LCI Consultants
Pty Ltd

LCI

ELECTRICAL

Level 4, 73 Walker Street
North Sydney, NSW 2060
T +61 2 9157 0570
info@lciconsultants.com.au
www.lciconsultants.com.au

JHA Consulting
Engineers Pty Ltd

JHA

CIVIL / STRUCTURAL

Level 23, 101 Miller Street
North Sydney, NSW 2060
T +61 2 9437 1000
enquiries@jhaengineers.com.au
www.jhaservices.com

Meinhardt Bonacci
Pty Ltd

MEINHARDT
BONACCI

PROJECT MANAGER

Level 4, 66 Clarence Street
Sydney NSW 2000
T +61 2 9699 3088
info@meinhardt-bonacci.com
www.meinhardt-bonacci.com

PricewaterhouseCoopers

pwc

ARCHITECT

One International Towers Sydney
Watermans Quay,
Barangaroo NSW 2000
T +61 2 8266 0000
www.pwc.com.au

Billard Leece
Partnership Pty Ltd
Architects & Urban Planners

BLP

CLIENT

Level 6, 72-80 Cooper St
Sunny Hills NSW 2010
T +61 2 8096 4066
info@blp.com.au
www.blp.com.au

Health Infrastructure

NSW Health
Infrastructure

Level 6, 1 Reserve Road
St Leonards, NSW 2065
T +61 2 9978 5402
www.hinfra.health.nsw.gov.au

PROJECT
SYDNEY CHILDREN'S HOSPITAL
STAGE 1 AND CHILDREN'S
COMPREHENSIVE CANCER CENTRE

Sheet Name

SITE PLAN - SOLAR STUDY
SHEET 03

Scale As indicated@A1
Drawn By AV
Checked By BB
Project No 19101
Drawing No
SCH1-AR-DG-SSD042

Date 02/09/21
Revision A

ISSUED FOR REVIEW

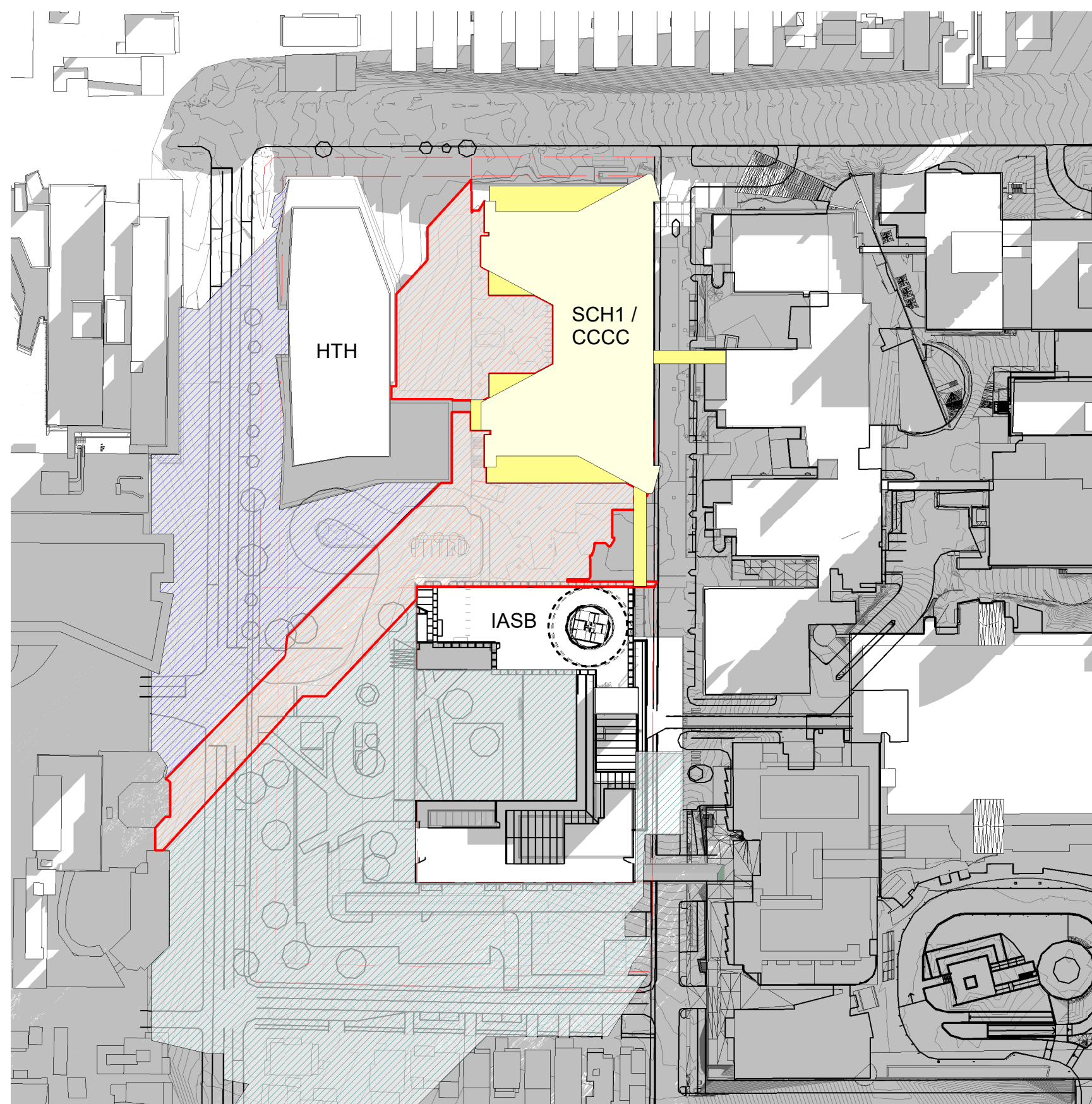

1 PROPOSED HOURLY SHADOWS - JUNE 21 - 8 AM
1 : 1500

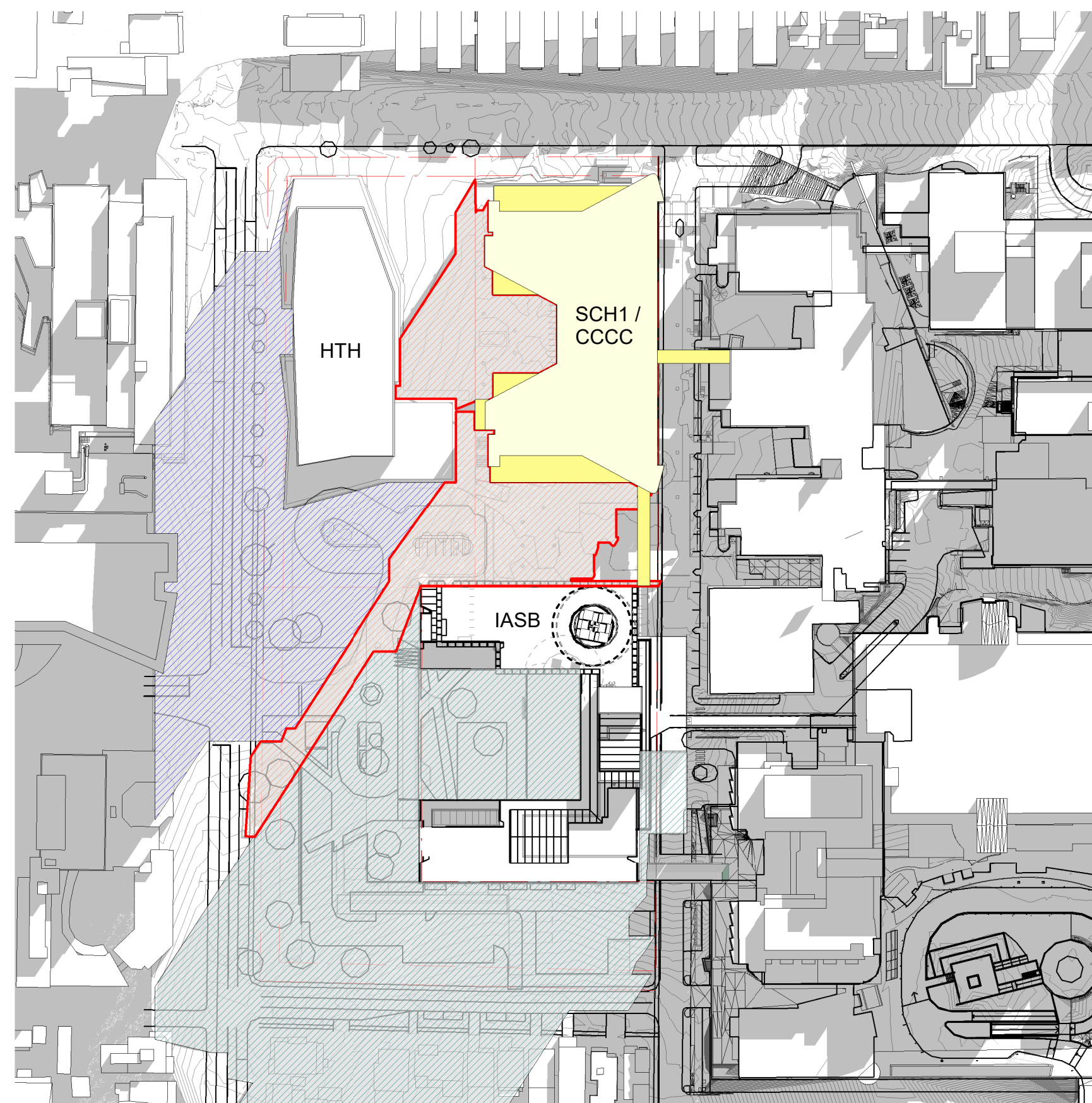

2 PROPOSED HOURLY SHADOWS - JUNE 21 - 9 AM
1 : 1500



3 PROPOSED HOURLY SHADOWS - JUNE 21 - 10 AM
1 : 1500

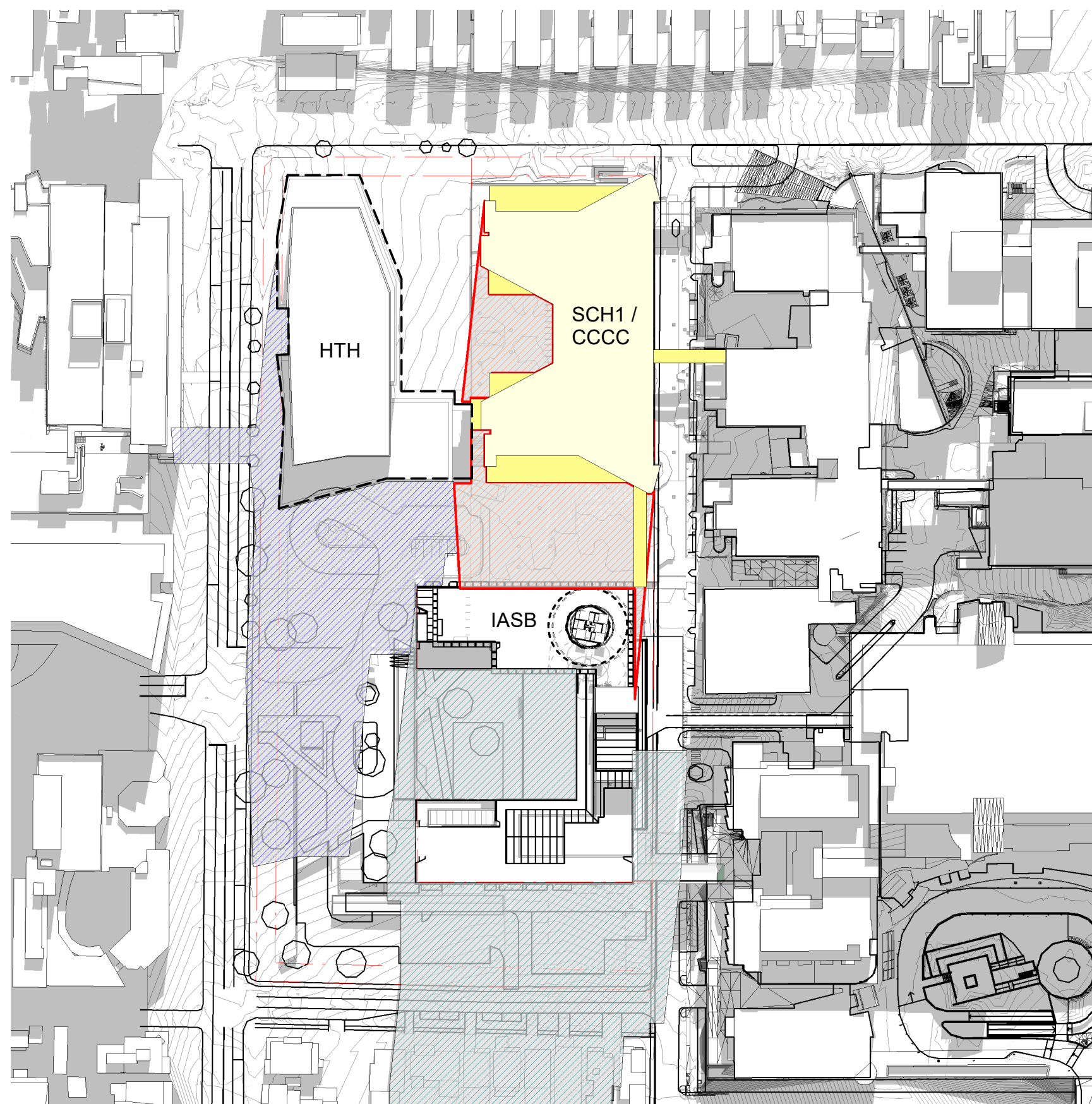

4 PROPOSED HOURLY SHADOWS - JUNE 21 - 11 AM
1 : 1500

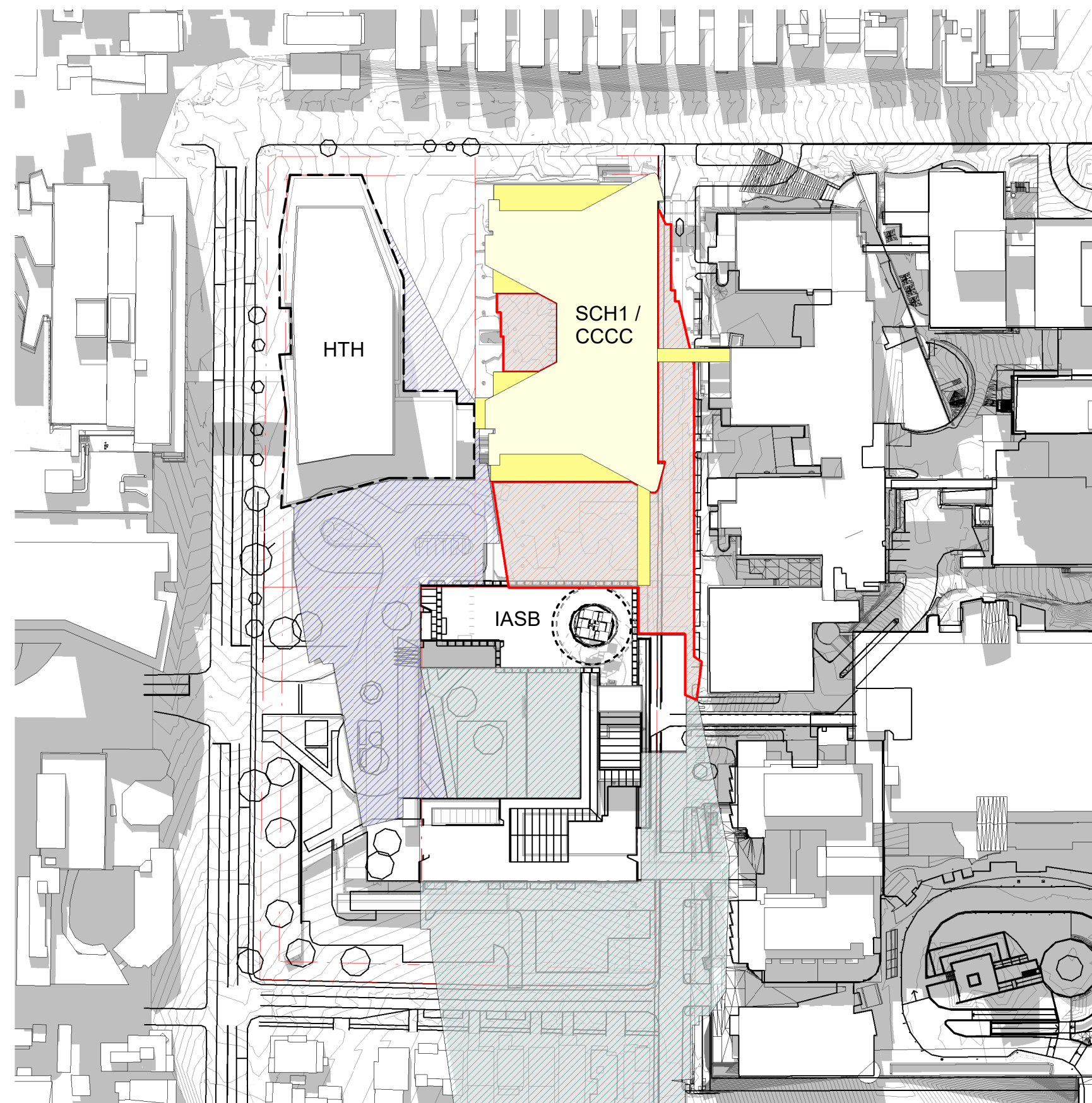

5 PROPOSED HOURLY SHADOWS - JUNE 21 - 12 PM
1 : 1500

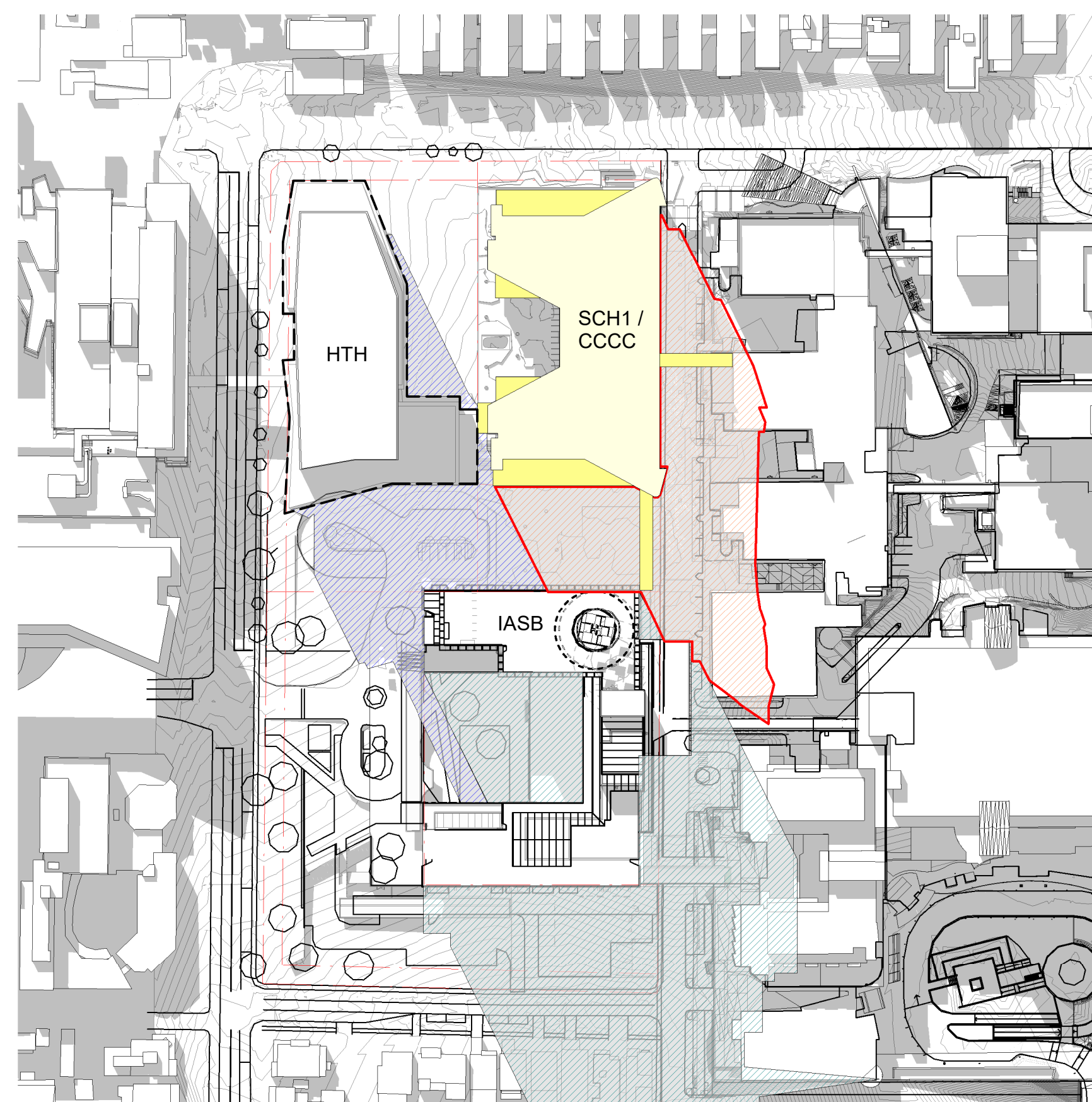

6 PROPOSED HOURLY SHADOWS - JUNE 21 - 1 PM
1 : 1500

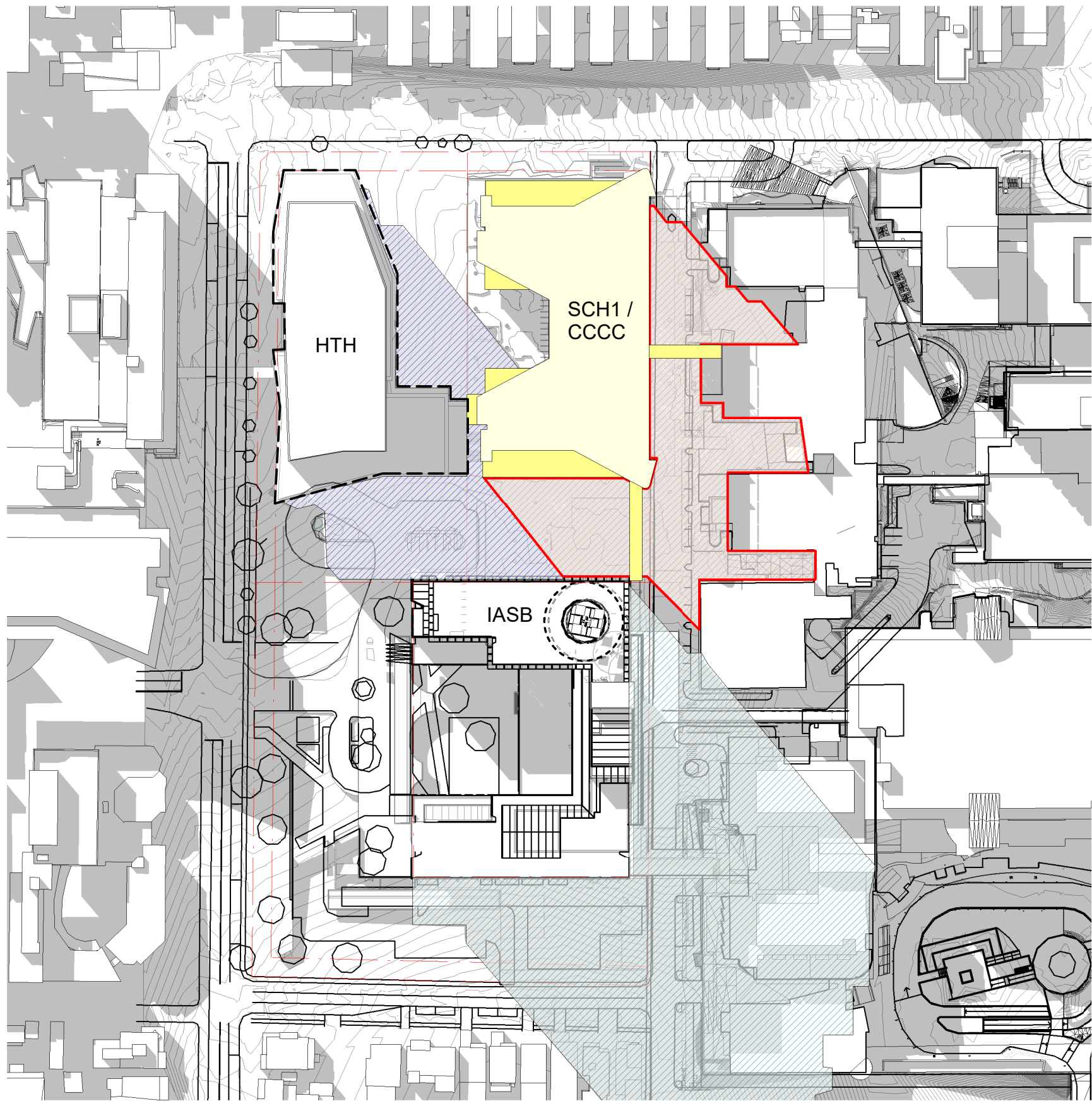

1 PROPOSED HOURLY SHADOWS - JUNE 21 - 2 PM
1 : 1500

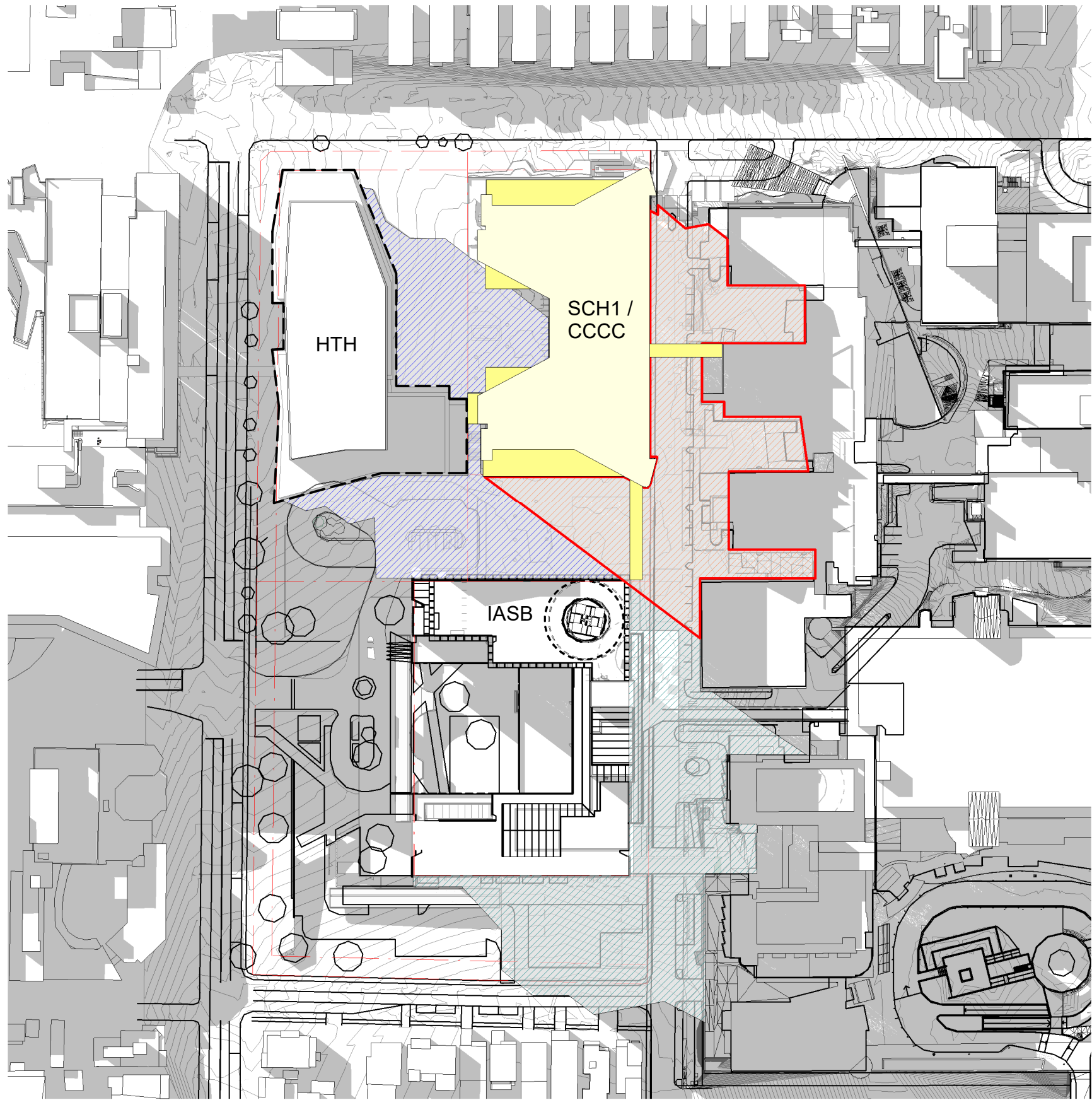

2 PROPOSED HOURLY SHADOWS - JUNE 21 - 3 PM
1 : 1500

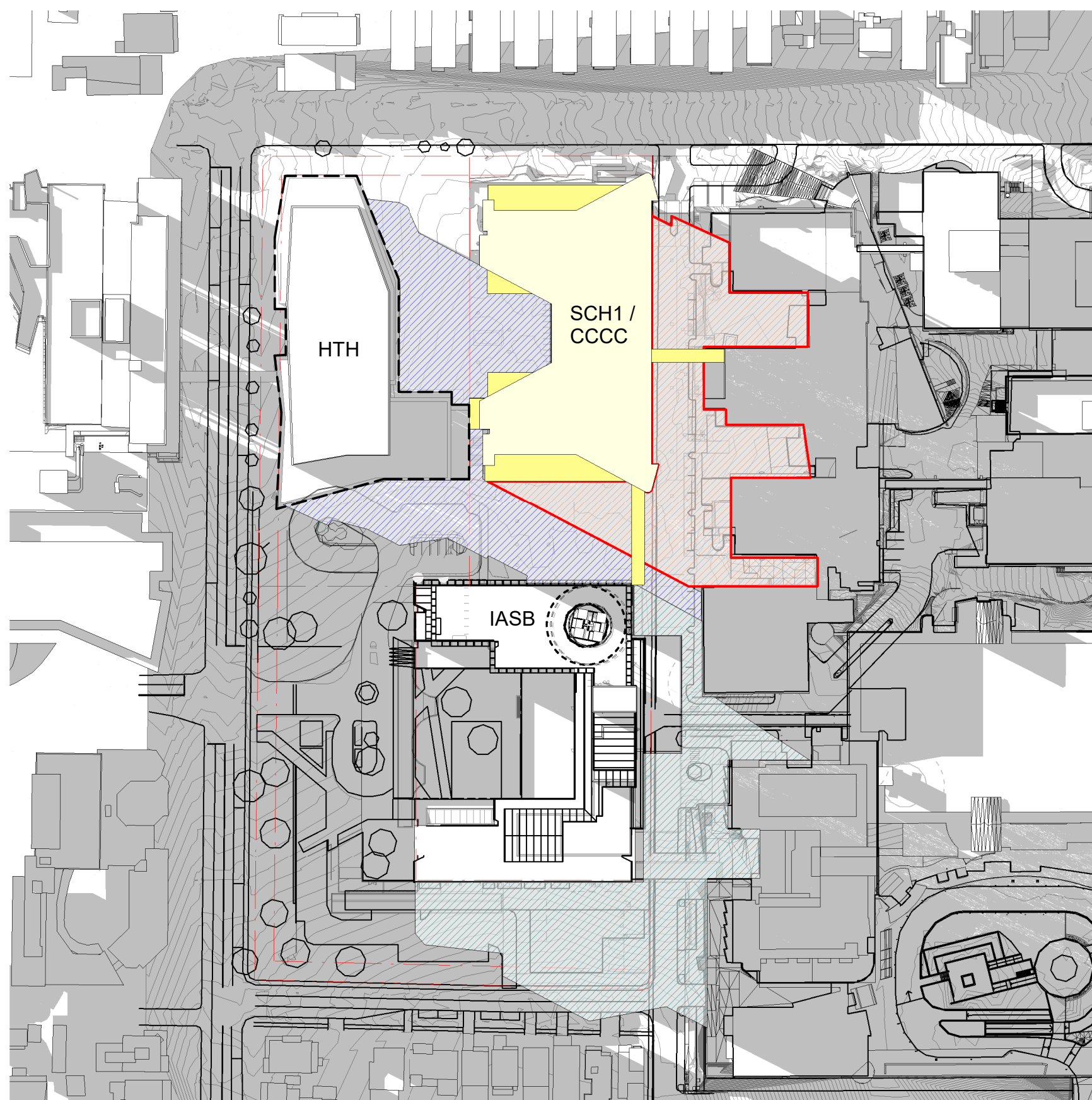

3 PROPOSED HOURLY SHADOWS - JUNE 21 - 4 PM
1 : 1500

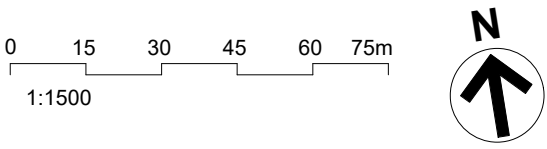

ABBREVIATIONS:

SCH	SYDNEY CHILDREN'S HOSPITAL
CCCC	CHILDREN'S COMPREHENSIVE CANCER CENTRE
HTH	HEALTH TRANSLATION HUB
IASB	INTEGRATED ACUTE SERVICES BUILDING
UNSW	UNIVERSITY OF NEW SOUTH WALES

LEGENDS

	SCH1 / CCCC SHADOW
	HTH SHADOW
	IASB SHADOW

A	SSDA RTS SUBMISSION	02/09/21
REV		
HYDRAULIC / FIRE		ARUP

ARUP
MECHANICAL
Level 5, 151 Clarence Street
Sydney, NSW 2000
T +61 2 9320 9320
sydney@arup.com
www.arup.com
LCI Consultants
Pty Ltd

LCI
ELECTRICAL
Level 4, 73 Walker Street
North Sydney, NSW 2060
T +61 2 9157 0570
info@lciconsultants.com.au
www.lciconsultants.com.au
JHA Consulting
Engineers Pty Ltd

JHA
CIVIL / STRUCTURAL
Level 23, 101 Miller Street
North Sydney, NSW 2060
T +61 2 9437 1000
enquiries@jhaengineers.com.au
www.jhaservices.com
Meinhardt Bonacci
Pty Ltd

MEINHARDT BONACCI
PROJECT MANAGER
Level 4, 66 Clarence Street
Sydney NSW 2000
T +61 2 9699 3088
info@meinhardt-bonacci.com
www.meinhardt-bonacci.com

PricewaterhouseCoopers
ARCHITECT
One International Towers Sydney
Watermans Quay,
Barangaroo NSW 2000
T +61 2 8266 0000
www.pwc.com.au

Billard Leece Partnership Pty Ltd
Architects & Urban Planners
Level 6, 72-80 Cooper St
Sunny Hills NSW 2010
T +61 2 8096 4066
info@blp.com.au
www.blp.com.au

Health Infrastructure
CLIENT
Level 6, 1 Reserve Road
St Leonards, NSW 2065
T +61 2 9978 5402
www.hinfra.health.nsw.gov.au

NSW Health Infrastructure
PROJECT
SYDNEY CHILDREN'S HOSPITAL
STAGE 1 AND CHILDREN'S
COMPREHENSIVE CANCER CENTRE

Sheet Name
**SITE PLAN - SOLAR STUDY
SHEET 04**

Scale	Date	
As indicated@A1	02/09/21	
Drawn By	Checked By	Revision
AV	BB	A
Project No	19101	
Drawing No	SCH1-AR-DG-SSD043	

ISSUED FOR REVIEW

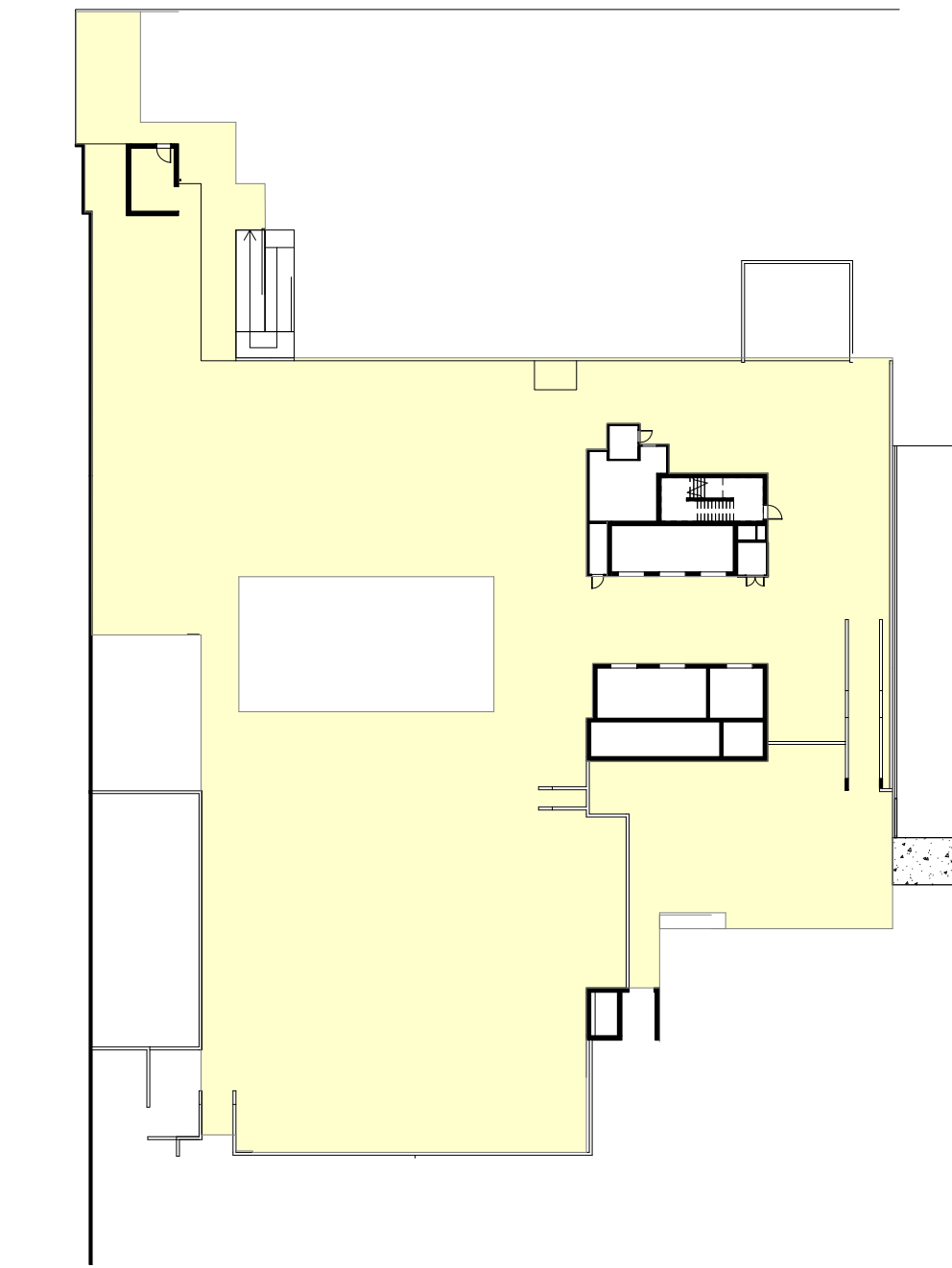

1 LEVEL B2
1 : 500

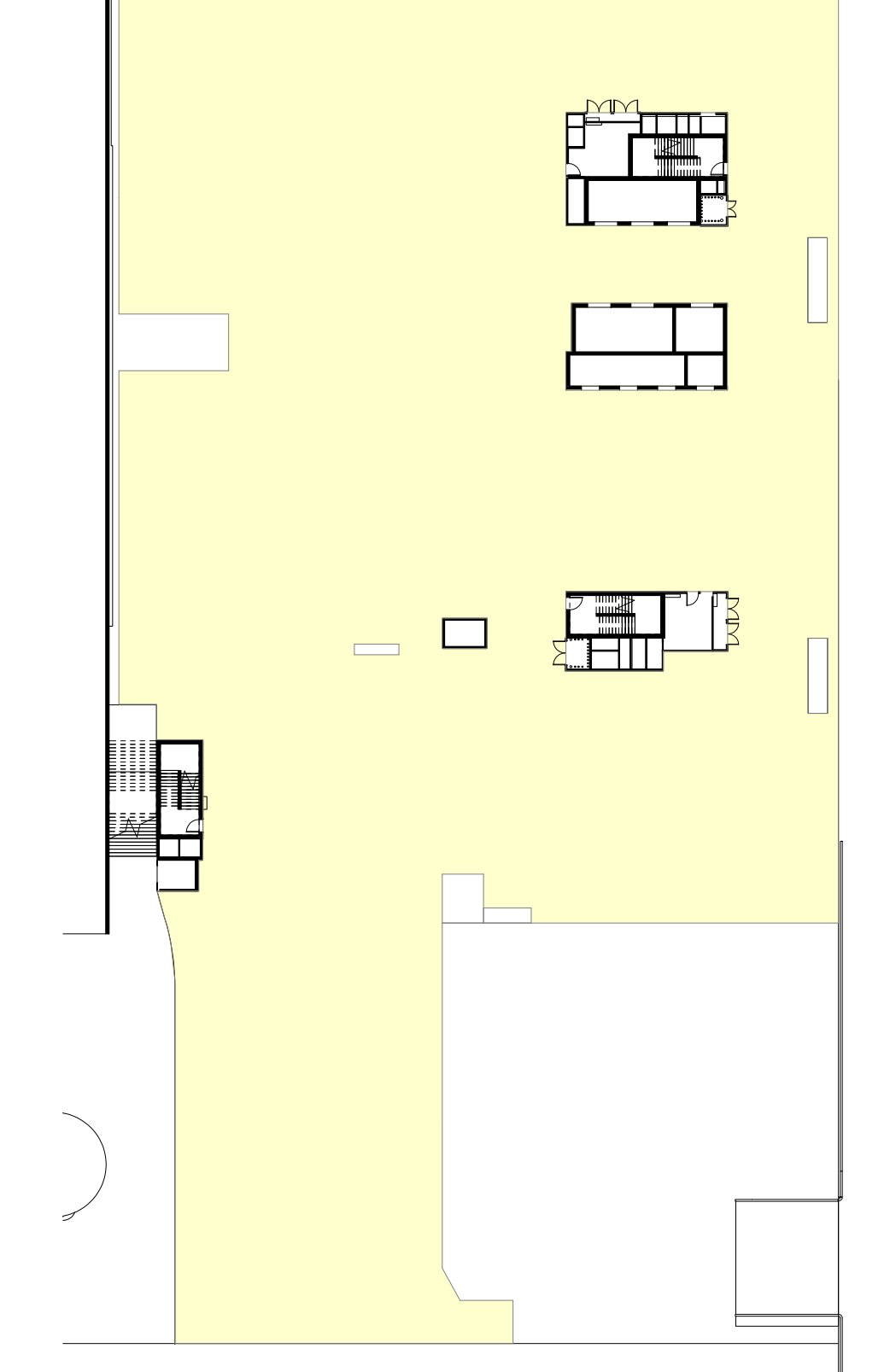

2 LEVEL B1
1 : 500

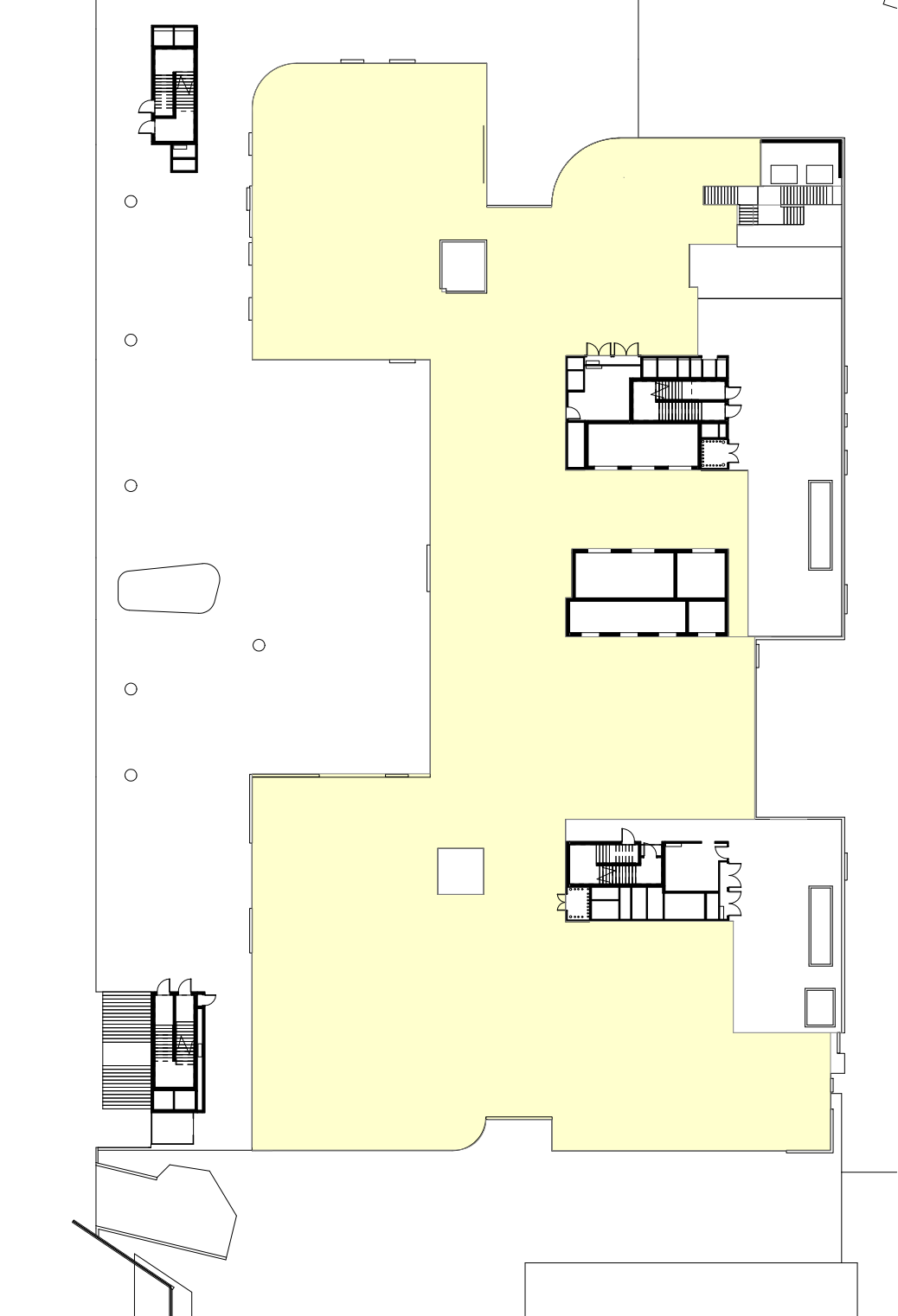

3 LEVEL 00
1 : 500

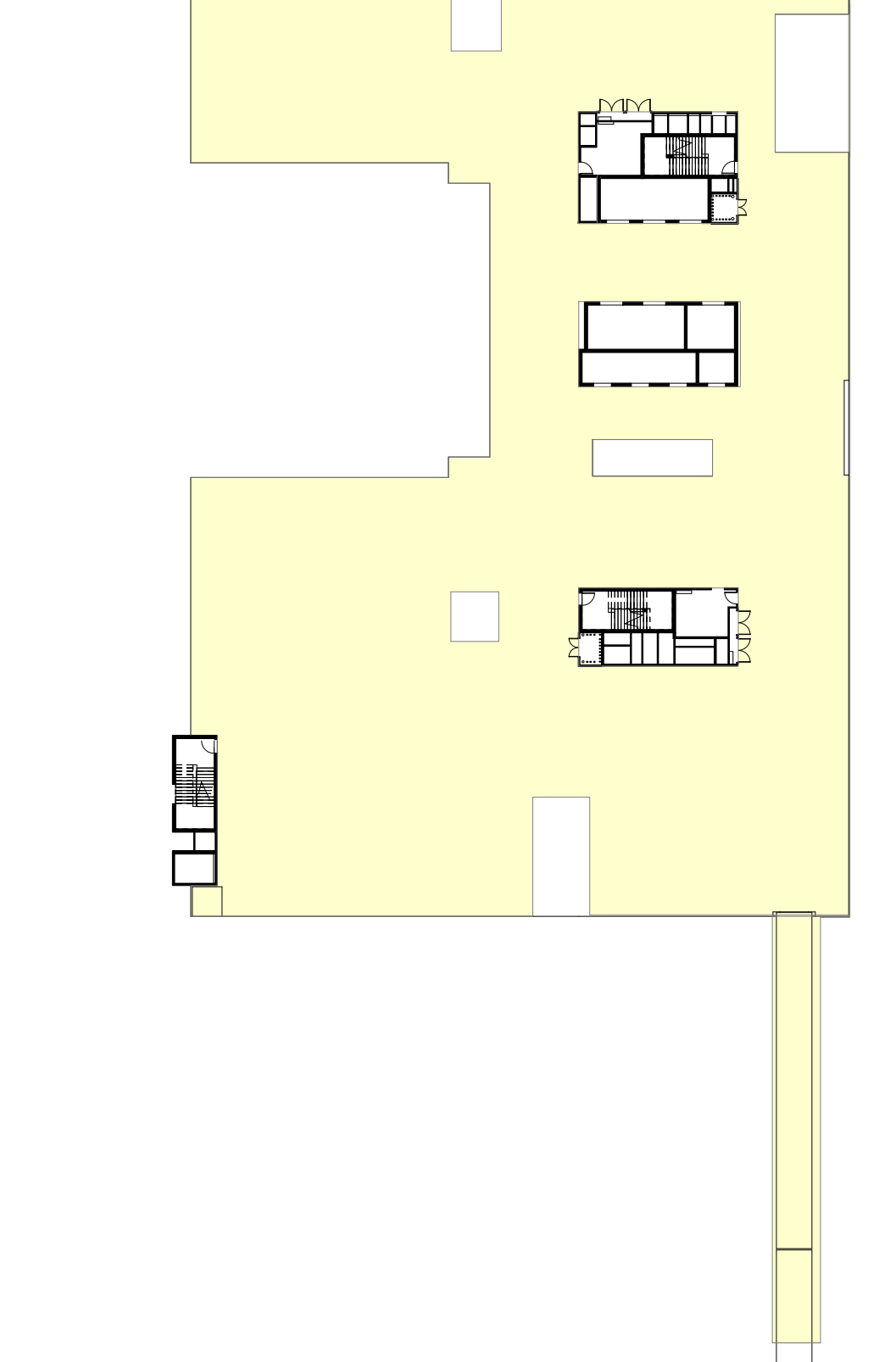

4 LEVEL 01
1 : 500

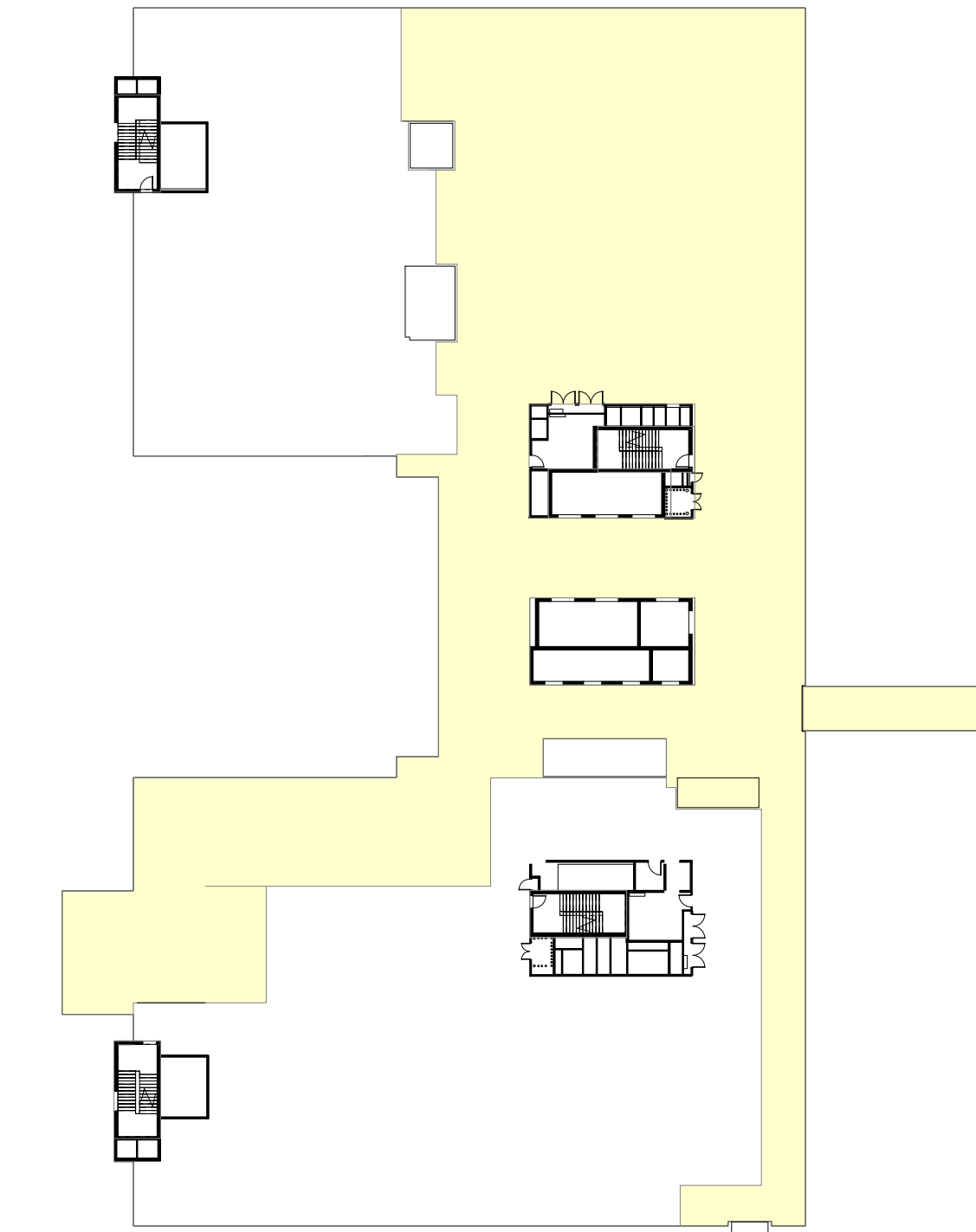

5 LEVEL 02
1 : 500

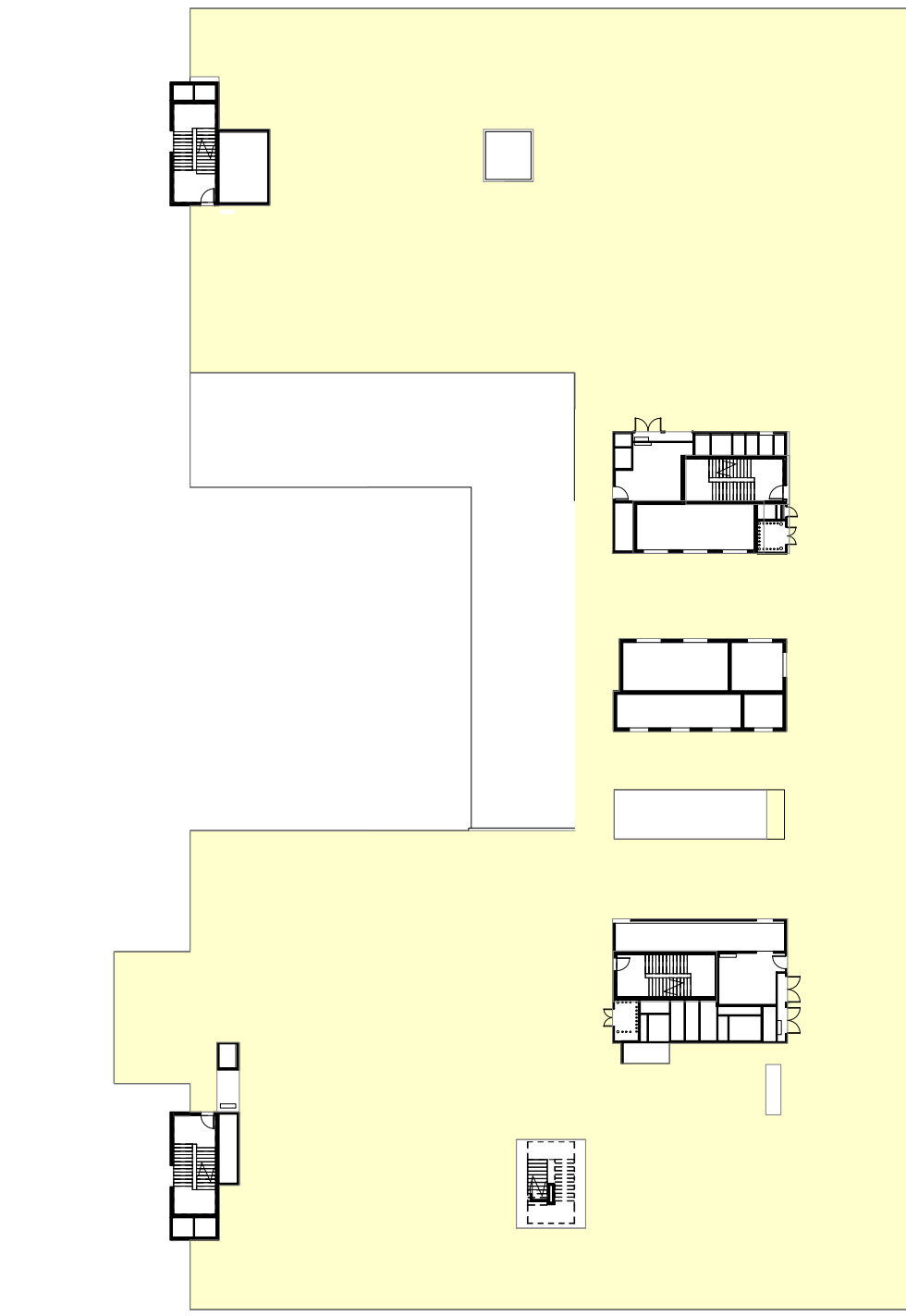

6 LEVEL 03
1 : 500

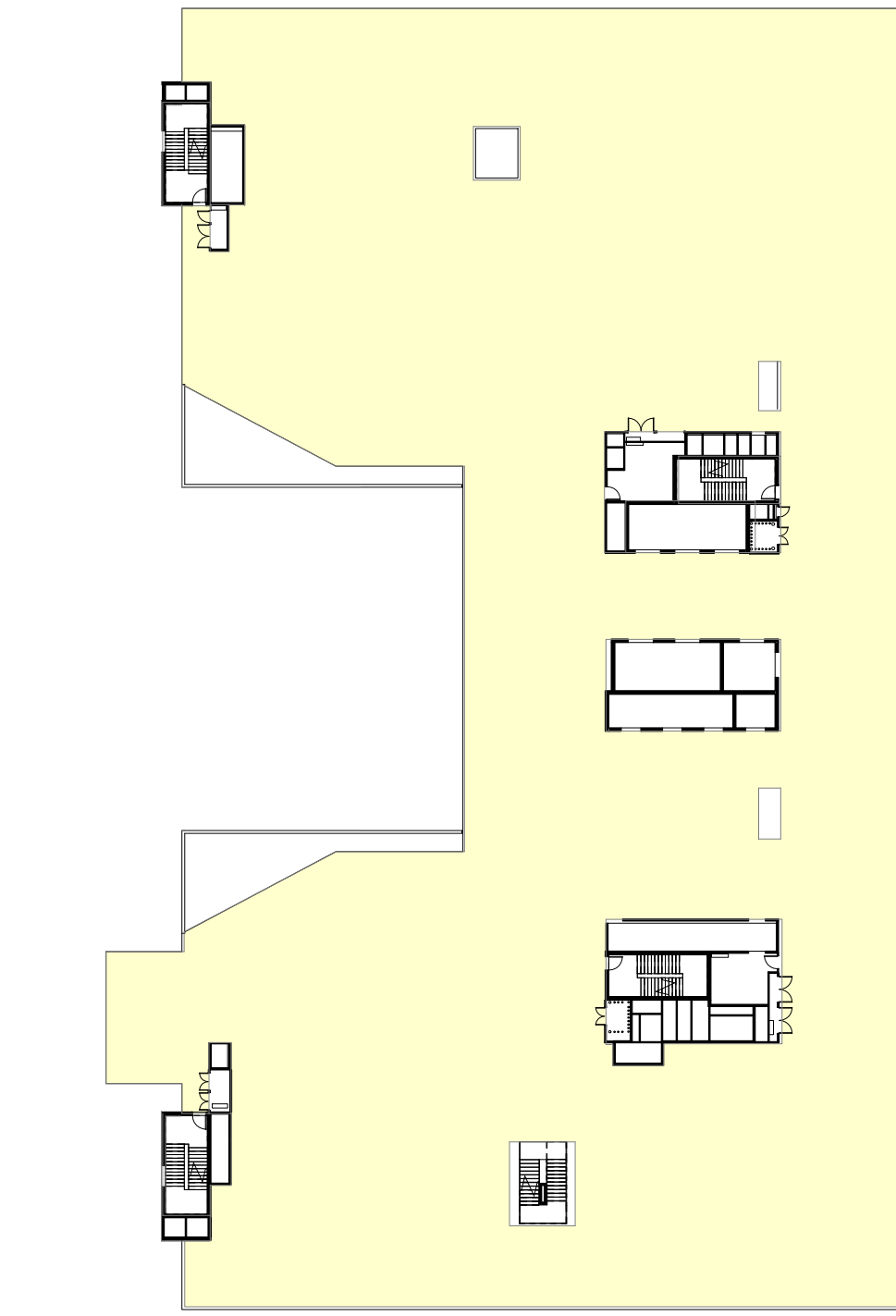

7 LEVEL 04
1 : 500

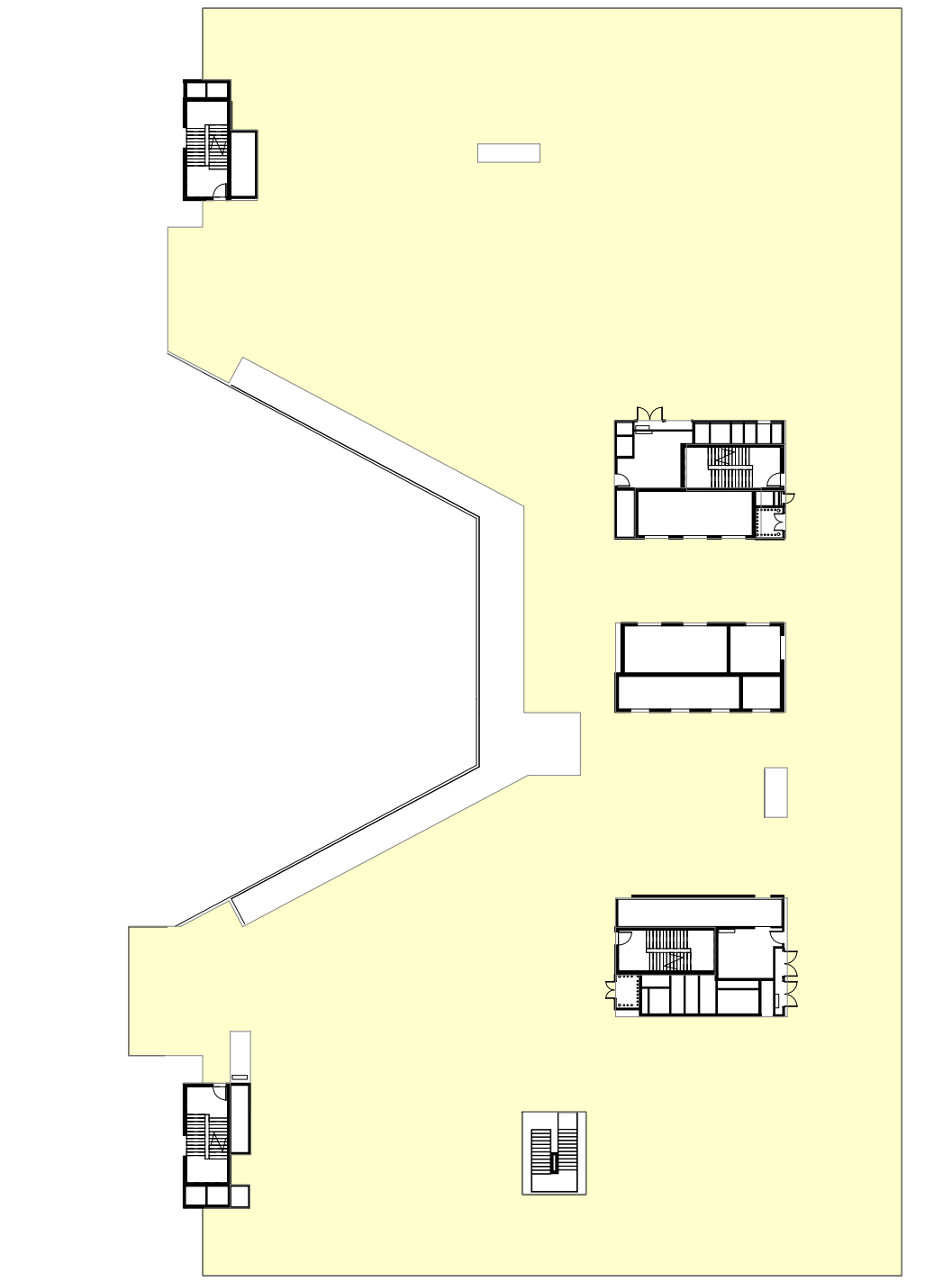

8 LEVEL 05
1 : 500

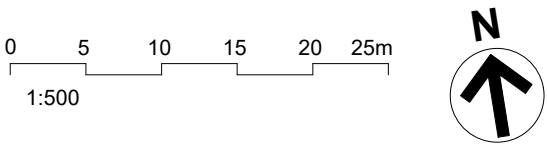

GFA AREA CALCULATION	
LEVEL	AREA
SCH1_B2	2295.54 m²
SCH1_B1	5091.41 m²
SCH1_L00	2237.72 m²
SCH1_L01	3526.17 m²
SCH1_L02	2017.42 m²
SCH1_L03	3457.04 m²
SCH1_L04	3762.58 m²
SCH1_L05	3677.47 m²
SCH1_L06	3362.39 m²
SCH1_L07	3318.12 m²
SCH1_L08	3294.48 m²
SCH1_L09	157.76 m²
Grand total	36198.10 m²

FULLY ENCLOSED COVERED AREA

L	SSDA RTS SUBMISSION	02/09/21
K	ISSUED FOR REVIEW	06/08/21
J	ISSUED FOR REVIEW	26/04/21
I	ISSUED FOR REVIEW	23/03/21
H	ISSUED FOR REVIEW	15/03/21
G	ISSUED FOR REVIEW	11/03/21
F	ISSUED FOR REVIEW	05/03/21
E	ISSUED FOR REVIEW	08/02/20
D	ISSUED FOR REVIEW	22/01/20
C	ISSUED FOR REVIEW	21/01/20
REV		
HYDRAULIC / FIRE		ARUP

Level 5, 151 Clarence Street
Sydney, NSW 2000
T +61 2 9320 9320
sydney@arup.com
www.arup.com

MECHANICAL

LCI Consultants
Pty Ltd

Level 4, 73 Walker Street
North Sydney, NSW 2060
T +61 2 9157 0570
info@lciconsultants.com.au
www.lciconsultants.com.au

ELECTRICAL

JHA Consulting
Engineers Pty Ltd

Level 23, 101 Miller Street
North Sydney, NSW 2060
T +61 2 9437 1000
enquiries@jhaengineers.com.au
www.jhaservices.com

CIVIL / STRUCTURAL

Meinhardt Bonacci
Pty Ltd

Level 4, 66 Clarence Street
Sydney NSW 2000
T +61 2 9699 3088
info@meinhardt-bonacci.com
www.meinhardt-bonacci.com

PROJECT MANAGER

PricewaterhouseCoopers

One International Towers Sydney
Watermans Quay,
Barangaroo NSW 2000
T +61 2 8266 0000
www.pwc.com.au

ARCHITECT

Billard Leece
Partnership Pty Ltd
Architects & Urban Planners

Level 6, 72-80 Cooper St
Sunny Hills NSW 2010
T +61 2 8096 4066
info@blp.com.au
www.blp.com.au

CLIENT

Health Infrastructure

Level 6, 1 Reserve Road
St Leonards, NSW 2065
T +61 2 9978 5402
www.hinfra.health.nsw.gov.au

PROJECT

SYDNEY CHILDREN'S HOSPITAL
STAGE 1 AND CHILDREN'S
COMPREHENSIVE CANCER CENTRE

Sheet Name

GFA CALCULATIONS - SHEET 01

Scale	Date	
1:1000@A1	02/09/21	
Drawn By	Checked By	Revision
AV	BB	L
Project No	19101	
Drawing No	SCH1-AR-DG-SSD055	

ISSUED FOR REVIEW

BM_360/SCH1 & CCCC/SCH-BLP-MDL-ARG-STE-MST-V1
28/09/2021 12:34:07 PM

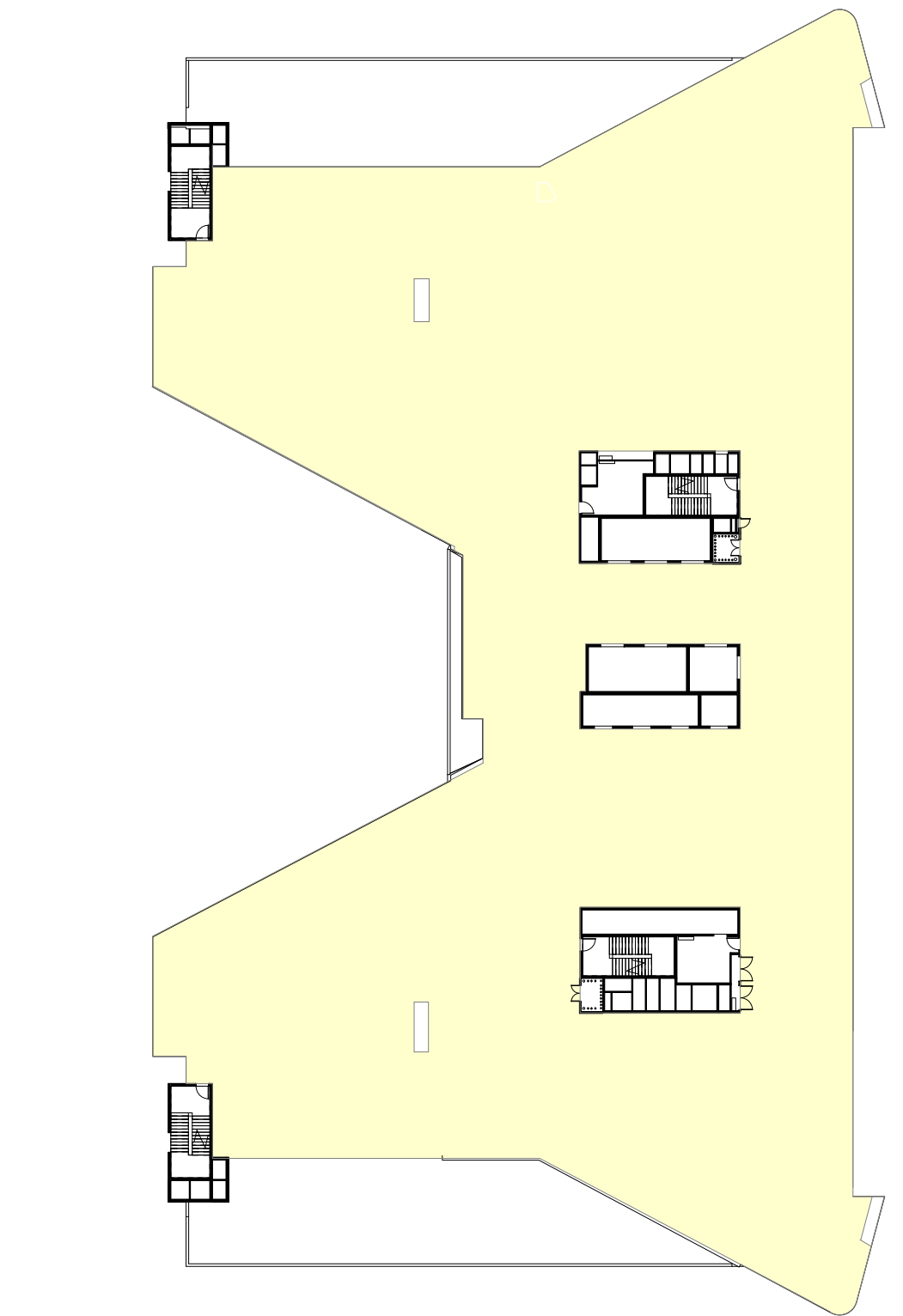

1 LEVEL 06
1 : 500

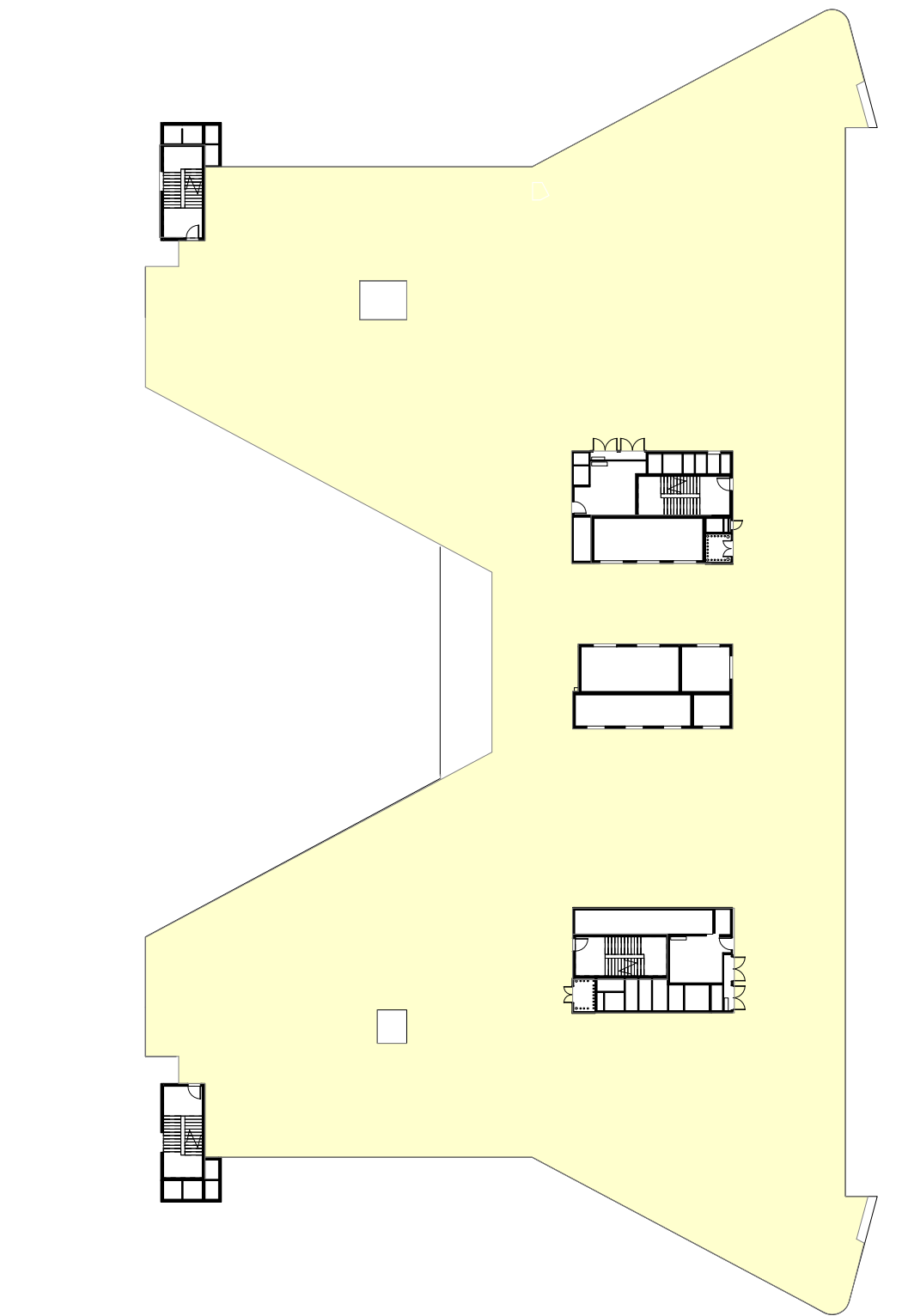

2 LEVEL 07
1 : 500

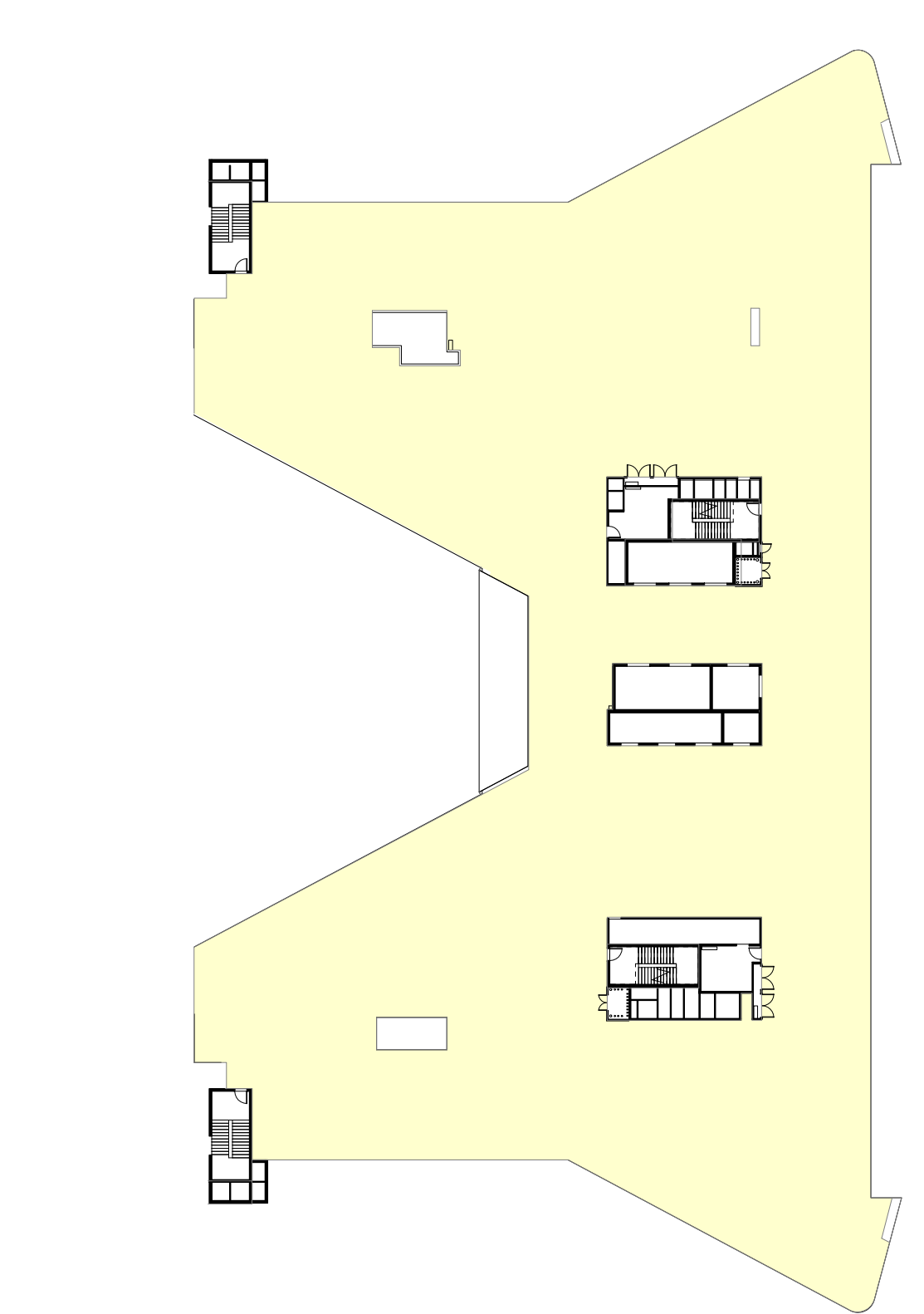

3 LEVEL 08
1 : 500

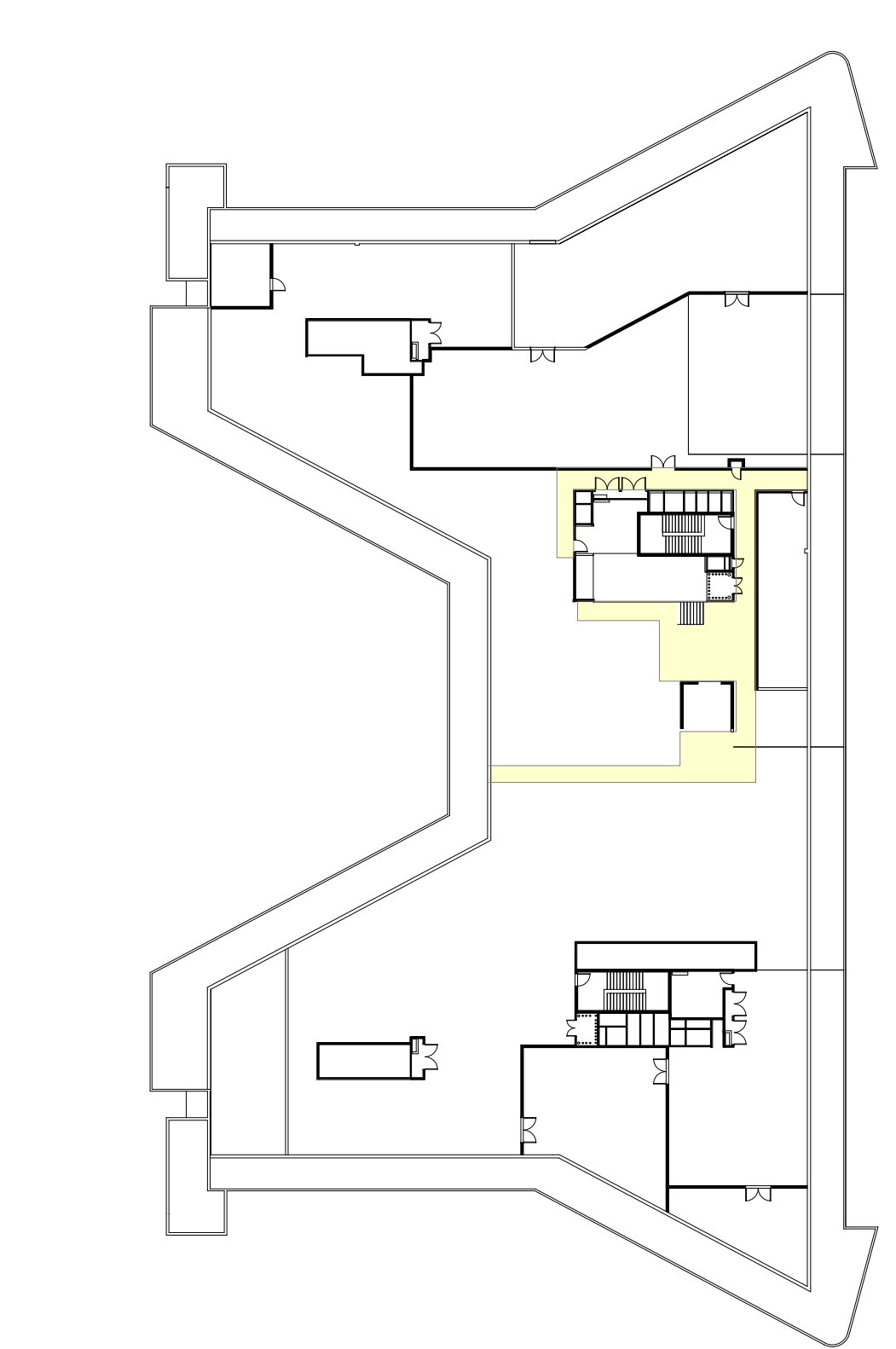

4 LEVEL 09
1 : 500

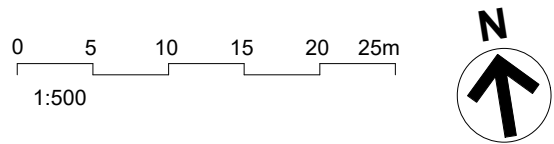

GFA AREA CALCULATION	
LEVEL	AREA
SCH1_B2	2295.54 m²
SCH1_B1	5091.41 m²
SCH1_L00	2237.72 m²
SCH1_L01	3526.17 m²
SCH1_L02	2017.42 m²
SCH1_L03	3457.04 m²
SCH1_L04	3762.58 m²
SCH1_L05	3677.47 m²
SCH1_L06	3362.39 m²
SCH1_L07	3318.12 m²
SCH1_L08	3294.48 m²
SCH1_L09	157.76 m²
Grand total	36198.10 m²

FULLY ENCLOSED COVERED AREA

J	SSDA RTS SUBMISSION	02/09/21
I	ISSUED FOR REVIEW	06/03/21
H	ISSUED FOR REVIEW	26/04/21
G	ISSUED FOR REVIEW	23/03/21
F	ISSUED FOR REVIEW	15/03/21
E	ISSUED FOR REVIEW	11/03/21
D	ISSUED FOR REVIEW	05/03/21
C	ISSUED FOR REVIEW	08/02/20
B	ISSUED FOR REVIEW	22/01/20
A	ISSUED FOR REVIEW	21/01/20
REV		
HYDRAULIC / FIRE		ARUP

ARUP
MECHANICAL
Level 5, 151 Clarence Street
Sydney, NSW 2000
T +61 2 9320 9320
sydney@arup.com
www.arup.com

LCI Consultants
Pty Ltd
Level 4, 73 Walker Street
North Sydney, NSW 2060
T +61 2 9157 0570
info@lciconsultants.com.au
www.lciconsultants.com.au

JHA Consulting
Engineers Pty Ltd
Level 23, 101 Miller Street
North Sydney, NSW 2060
T +61 2 9437 1000
enquiries@jhaengineers.com.au
www.jhaservices.com

Meinhardt Bonacci
Pty Ltd
Level 4, 66 Clarence Street
Sydney NSW 2000
T +61 2 9699 3088
info@meinhardt-bonacci.com
www.meinhardt-bonacci.com

PricewaterhouseCoopers
One International Towers Sydney
Watermans Quay,
Barangaroo NSW 2000
T +61 2 8266 0000
www.pwc.com.au

Billard Leece
Partnership Pty Ltd
Architects & Urban Planners
Level 6, 72-80 Cooper St
Sunny Hills NSW 2010
T +61 2 8096 4066
info@blp.com.au
www.blp.com.au

Health Infrastructure
Level 6, 1 Reserve Road
St Leonards, NSW 2065
T +61 2 9978 5402
www.hinfra.health.nsw.gov.au

PROJECT
SYDNEY CHILDREN'S HOSPITAL
STAGE 1 AND CHILDREN'S
COMPREHENSIVE CANCER CENTRE

Sheet Name
GFA CALCULATIONS SHEET 02

Scale	Date	
1:1000@A1	02/09/21	
Drawn By	Checked By	Revision
AV	BB	J
Project No	19101	
Drawing No	SCH1-AR-DG-SSD056	

ISSUED FOR REVIEW

BM 362/SCH1 & CCCC/SCH-BLP-MDL-ARG-STEM-MST.rvt 28/09/2021 12:34:11 PM

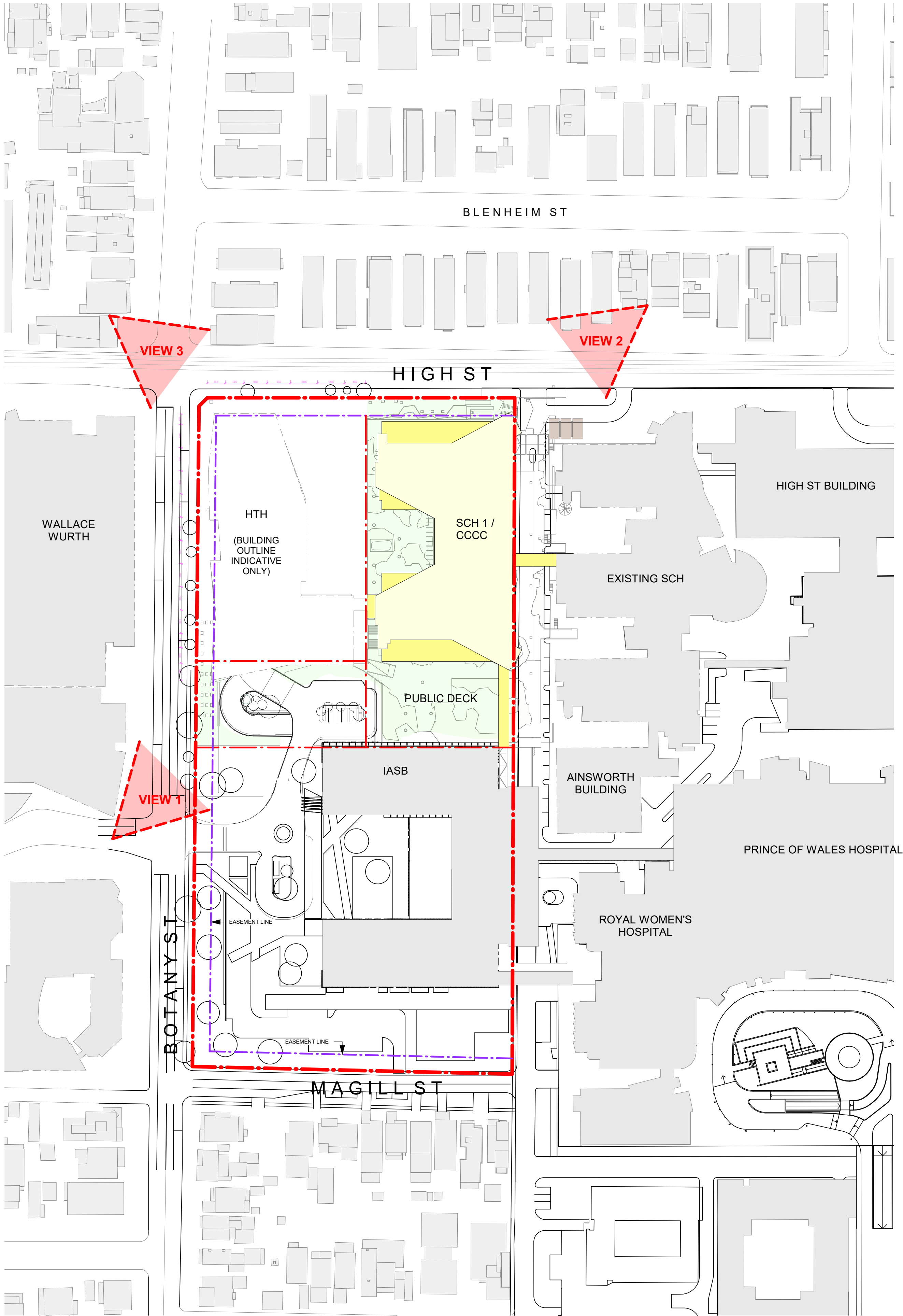

1 KEY PLAN



2 VIEW 1 - EXISTING



3 VIEW 1 - PROPOSED

ABBREVIATIONS:

SCH	SYDNEY CHILDREN'S HOSPITAL
CCCC	CHILDREN'S COMPREHENSIVE CANCER CENTRE
HTH	HEALTH TRANSLATION HUB
IASB	INTEGRATED ACUTE SERVICES BUILDING
UNSW	UNIVERSITY OF NEW SOUTH WALES

L	SSDA RTS SUBMISSION	02/09/21
K	ISSUED FOR REVIEW	26/08/21
J	ISSUED FOR REVIEW	26/04/21
I	ISSUED FOR REVIEW	23/03/21
H	ISSUED FOR REVIEW	15/03/21
G	ISSUED FOR REVIEW	11/03/21
F	ISSUED FOR REVIEW	05/03/21
E	ISSUED FOR REVIEW	08/02/20
D	ISSUED FOR REVIEW	22/01/20
C	ISSUED FOR REVIEW	21/01/20
REV		
HYDRAULIC / FIRE		ARUP

Level 5, 151 Clarence Street
Sydney, NSW 2000
T +61 2 9320 9320
sydney@arup.com
www.arup.com

MECHANICAL

LCI Consultants
Pty Ltd

Level 4, 73 Walker Street
North Sydney, NSW 2060
T +61 2 9157 0570
info@lciconsultants.com.au
www.lciconsultants.com.au

ELECTRICAL

JHA Consulting
Engineers Pty Ltd

Level 23, 101 Miller Street
North Sydney, NSW 2060
T +61 2 9437 1000
enquiries@haengineers.com.au
www.jhaservices.com

CIVIL / STRUCTURAL

Meinhardt Bonacci
Pty Ltd

Level 4, 66 Clarence Street
Sydney NSW 2000
T +61 2 9699 3088
info@meinhardt-bonacci.com
www.meinhardt-bonacci.com

PROJECT MANAGER

PricewaterhouseCoopers

One International Towers Sydney
Watermans Quay,
Barangaroo NSW 2000
T +61 2 8266 0000
www.pwc.com.au

ARCHITECT

Billard Leece
Partnership Pty Ltd
Architects & Urban Planners

Level 6, 72-80 Cooper St
Sunny Hills NSW 2010
T +61 2 8096 4066
info@blp.com.au
www.blp.com.au

CLIENT

Health Infrastructure

Level 6, 1 Reserve Road
St Leonards, NSW 2065
T +61 2 9678 5402
www.hinfra.health.nsw.gov.au

PROJECT
SYDNEY CHILDREN'S HOSPITAL
STAGE 1 AND CHILDREN'S
COMPREHENSIVE CANCER CENTRE

Sheet Name			
VIEW ANALYSIS - PHOTO			
MONTAGE - RENDERS - SHEET			
01			
Scale		Date	
NTS@A1		02/09/21	
Drawn By	Checked By	Revision	
AV	BB	L	
Project No		19101	
Drawing No			
SCH1-AR-DG-SSD060			

ISSUED FOR REVIEW



1 VIEW 2 - EXISTING



2 VIEW 2 - PROPOSED

L	SSDA RTS SUBMISSION	02/09/21
K	ISSUED FOR REVIEW	26/08/21
J	ISSUED FOR REVIEW	26/04/21
I	ISSUED FOR REVIEW	23/03/21
H	ISSUED FOR REVIEW	15/03/21
G	ISSUED FOR REVIEW	11/03/21
F	ISSUED FOR REVIEW	05/03/21
E	ISSUED FOR REVIEW	08/02/20
D	ISSUED FOR REVIEW	22/01/20
C	ISSUED FOR REVIEW	21/01/20
REV		

HYDRAULIC / FIRE ARUP

ARUP
MECHANICAL

Level 5, 151 Clarence Street
Sydney, NSW 2000
T +61 2 9320 9320
sydney@arup.com
www.arup.com



ELECTRICAL

Level 4, 73 Walker Street
North Sydney, NSW 2060
T +61 2 9157 0570
info@lciconsultants.com.au
www.lciconsultants.com.au



CIVIL / STRUCTURAL

JHA Consulting
Engineers Pty Ltd

Level 23, 101 Miller Street
North Sydney, NSW 2060
T +61 2 9437 1000
enquiries@jhaengineers.com.au
www.jhaservices.com



PROJECT MANAGER

Meinhardt Bonacci
Pty Ltd

Level 4, 66 Clarence Street
Sydney NSW 2000
T +61 2 9699 3088
info@meinhardt-bonacci.com
www.meinhardt-bonacci.com



ARCHITECT

PricewaterhouseCoopers
One International Towers Sydney
Watermans Quay,
Barangaroo NSW 2000
T +61 2 8266 0000
www.pwc.com.au



CLIENT

Billard Leece
Partnership Pty Ltd
Architects & Urban Planners
Level 6, 72-80 Cooper St
Sunny Hills NSW 2010
T +61 2 8096 4066
info@blp.com.au
www.blp.com.au

CLIENT

Health Infrastructure
Level 6, 1 Reserve Road
St Leonards, NSW 2065
T +61 2 9678 5402
www.hinfra.health.nsw.gov.au

PROJECT

SYDNEY CHILDREN'S HOSPITAL
STAGE 1 AND CHILDREN'S
COMPREHENSIVE CANCER CENTRE

Sheet Name

VIEW ANALYSIS - PHOTO
MONTAGE - RENDERS - SHEET
02

Scale

NTS@A1

Drawn By

AV

Project No

19101

Drawing No

SCH1-AR-DG-SSD061

ISSUED FOR REVIEW

Date

02/09/21

Checked By

BB

Revision

L

Project No

19101

Drawing No

SCH1-AR-DG-SSD061

ISSUED FOR REVIEW



1 VIEW 3 - EXISTING



2 VIEW 3 - PROPOSED

L	SSDA RTS SUBMISSION	02/09/21
K	ISSUED FOR REVIEW	06/08/21
J	ISSUED FOR REVIEW	26/04/21
I	ISSUED FOR REVIEW	23/03/21
H	ISSUED FOR REVIEW	15/03/21
G	ISSUED FOR REVIEW	11/03/21
F	ISSUED FOR REVIEW	05/03/21
E	ISSUED FOR REVIEW	08/02/20
D	ISSUED FOR REVIEW	22/01/20
C	ISSUED FOR REVIEW	21/01/20
REV		
HYDRAULIC / FIRE		ARUP

ARUP
MECHANICAL
Level 5, 151 Clarence Street
Sydney, NSW 2000
T +61 2 9320 9320
sydney@arup.com
www.arup.com

LCI Consultants Pty Ltd
Level 4, 73 Walker Street
North Sydney, NSW 2060
T +61 2 9157 0570
info@lciconsultants.com.au
www.lciconsultants.com.au

JHA Consulting Engineers Pty Ltd
Level 23, 101 Miller Street
North Sydney, NSW 2060
T +61 2 9437 1000
enquiries@jhaengineers.com.au
www.jhaservices.com

Meinhardt Bonacci Pty Ltd
Level 4, 66 Clarence Street
Sydney NSW 2000
T +61 2 9699 3088
info@meinhardt-bonacci.com
www.meinhardt-bonacci.com

PricewaterhouseCoopers
One International Towers Sydney
Watermans Quay,
Barangaroo NSW 2000
T +61 2 8266 0000
www.pwc.com.au

Billard Leece Partnership Pty Ltd
Architects & Urban Planners
Level 6, 72-80 Cooper St
Sunny Hills NSW 2010
T +61 2 8096 4066
info@blp.com.au
www.blp.com.au

Health Infrastructure
Level 6, 1 Reserve Road
St Leonards, NSW 2065
T +61 2 9978 5402
www.hinfra.health.nsw.gov.au

NSW GOVERNMENT | Health Infrastructure

PROJECT
SYDNEY CHILDREN'S HOSPITAL
STAGE 1 AND CHILDREN'S
COMPREHENSIVE CANCER CENTRE

**VIEW ANALYSIS - PHOTO
MONTAGE - RENDERS - SHEET
03**

Scale
NTS@A1
Date
02/09/21
Drawn By
AV
Checked By
BB
Revision
L
Project No
19101
Drawing No
SCH1-AR-DG-SSD062

ISSUED FOR REVIEW

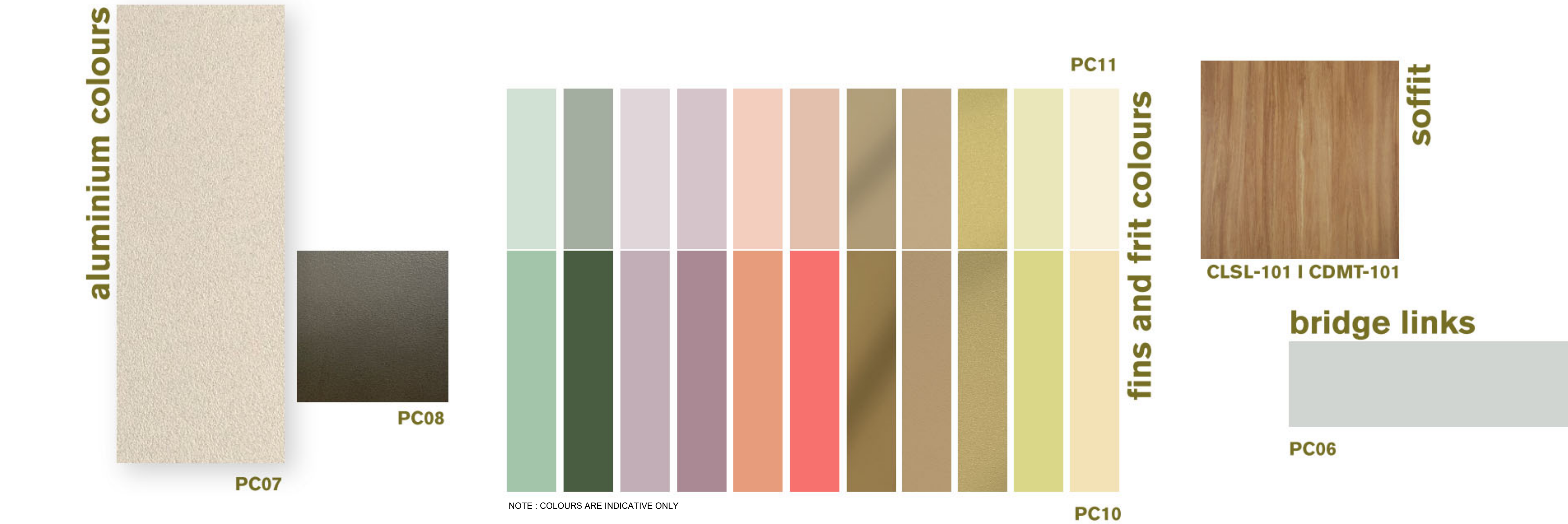

NOTE : COLOURS ARE INDICATIVE ONLY

SYSTEM DESCRIPTION AND EXTERNAL FINISHES

Construction Type	Description
Type FT-01A/B [Previously FT-13]	<ul style="list-style-type: none">Solid aluminium cladding cassettes tapered to form triangular projections and performance glazed punch and strip windows, supported on unitised curtain wall with extruded aluminium framing.Vertical tapered aluminium sunshading fins (with horizontal component as required).Mechanical two-stage weather resistant louvres to plant zones using extruded aluminium; set inboard to allow perforated aluminium cladding to face.
Colour and Finish	<ul style="list-style-type: none">Cladding Panel Finish: Powder coat or PVDF finish.Cladding Panel Colour: Interpon D2525 Sable <i>Piles Creek</i> [PC07]Aluminium Frame Finish: Powder coat or PVDF finish.Aluminium Frame Colour: Interpon D2525 Flat Matt Medium Bronze [PC08]Glass: <i>Neutral silver grey</i>Vertical Fins Finish: Powder coat or PVDF finish.Vertical Fins Colour: Allow for a number of various colours [PC10]
Type FT-02 [Previously FT-03]	<ul style="list-style-type: none">Solid aluminium cladding cassettes, tapered to form triangular projections supported on thin gauge steel sub-framing supported on brackets fixed to concrete core walls.
Colour and Finish	<ul style="list-style-type: none">Cladding Panel Finish: Powder coat or PVDF finish.Cladding Panel Colour: Interpon D2525 Sable <i>Piles Creek</i> [PC07]
Type FT-03 [Previously FT-07/ FT-14]	<ul style="list-style-type: none">Glazed fully unitised curtain wall with double glazed vision panels and single glazed colourback spandrel panels, with extruded aluminium framing.Vertical aluminium sunshading fins.Proprietary mechanical two-stage weather resistant louvres to plant/serice zones using extruded aluminium.
Colour and Finish	<ul style="list-style-type: none">Aluminium Frame Finish: Powder coat or PVDF finish.Aluminium Frame Colour: Interpon D2525 Flat Matt Medium Bronze [PC08]Vision Glass: <i>Neutral silver grey</i>Spandrel Glass: Allow for a number of various frit colours [PC11]Vertical Fins Finish: Powder coat or PVDF finish.Vertical Fins Colour: Allow for a number of various colours [PC10]
Type FT-04	<ul style="list-style-type: none">Proprietary window wall shopfront system with extruded aluminium framing.Front glazed system with external capture beading.Double glazed vision panels and single glazed colourback spandrel panels.Proprietary mechanical two-stage weather resistant louvres to plant/serice zones using extruded aluminium.
Colour and Finish	<ul style="list-style-type: none">Aluminium Frame Finish: Powder coat or PVDF finish.Aluminium Frame Colour: Interpon D2525 Flat Matt Medium Bronze [PC08]Glass: <i>Neutral silver grey</i>Spandrel Glass: Allow for a number of various frit colours [PC11]; and to match [PC-08]Vertical Fins Finish: Powder coat or PVDF finish.Vertical Fins Colour: Allow for a number of various colours [PC10]

Construction Type	Description
Type FT-05	<ul style="list-style-type: none">Glazed fully unitised curtain wall with double glazed vision panels with extruded aluminium framing.
Colour and Finish	<ul style="list-style-type: none">Aluminium Frame Finish: Powder coat or PVDF finish.Aluminium Frame Colour: Interpon D2525 Flat Matt Medium Bronze [PC08]Glass: <i>Neutral silver grey</i>
Type FT-06	<ul style="list-style-type: none">Flush glazed façade fixed to secondary steel framing with structural silicone to aluminium beads mechanically fixed to steel.
Colour and Finish	<ul style="list-style-type: none">Steel to painted to Interpon D2525 Flat Matt Medium Bronze [PC08]Glass: <i>Neutral silver grey</i>
Type FT-07 [Previously FT-05]	<ul style="list-style-type: none">Panelised two stage louvres fixed to aluminium framing.Proprietary horizontal extruded louvre blades.
Colour and Finish	<ul style="list-style-type: none">Aluminium frame finish: Powder coat or PVDF finish.Colour: Interpon D2525 Flat Matt Medium Bronze [PC08]
Type FT-08	<ul style="list-style-type: none">Unitised curtain wall with operable glass louvres.Fixed glass with integrated s/s balustrade.
Colour and Finish	<ul style="list-style-type: none">Steel to painted to Interpon D2525 Flat Matt Medium Bronze [PC08]Glass: <i>Neutral silver grey</i>
Type FT-09	<ul style="list-style-type: none">Glazed Brick Construction
Colour and Finish	<ul style="list-style-type: none">Finish: GlazedColour: White
Type FT-10 [Previously FT-08]	<p>Bridge Link:</p> <ul style="list-style-type: none">Unitised curtain wall with extruded aluminium framing inclusive of custom perforated aluminium rainscreen cladding to solid zones and double glazed punch windows.Glazed Openings: hinge open to internal; custom perforated aluminium screen forward of external face of openings.Curtain wall framing fixed to secondary steel structure of bridge with aluminium brackets.
Colour and Finish	<ul style="list-style-type: none">Aluminium Frame and Panel Finish: Powder coat or PVDF finish.Aluminium Frame and Panel Colour: Interpon <i>Spanish Silver Matt</i> [PC06]Glass: <i>Neutral silver grey</i>
Type FT-11 [Previously FT-08]	<p>Bridge Link:</p> <ul style="list-style-type: none">Glazed fully unitised curtain wall with double glazed vision panels and single glazed spandrel panels with custom frit pattern, with extruded aluminium framing.Curtain wall framing fixed to secondary steel structure of bridge with aluminium brackets.
Colour and Finish	<ul style="list-style-type: none">Aluminium Frame and Panel Finish: Powder coat or PVDF finish.Aluminium Frame and Panel Colour: Interpon <i>Spanish Silver Matt</i> [PC06]Glass: <i>Neutral silver grey</i>

Elements	Description
BSBS-201	<ul style="list-style-type: none">Glazed Balustrade fixed to s/s supports
BSBS-103	<ul style="list-style-type: none">Propertariy ss wire balustrade; fixed vertically from slab to slab
BSBS-104	<ul style="list-style-type: none">Propretriary rectilinear aluminium vertical batten system to balustrades with s/s handrailTimberlook finish
CLSL-101	<ul style="list-style-type: none">Propretriary aluminium click on cladding system to soffitsTimberlook finish
CLSL-102	<ul style="list-style-type: none">Custom perforated aluminium panels to bridge soffits to match FT-10
CDMT-101	<ul style="list-style-type: none">Propretriary rectilinear aluminium vertical batten system fixed to substrateTimberlook finish
CDCE-101	<ul style="list-style-type: none">Compressed fibre cement sheet cladding to column surroundsPaint Finish
COIS-101/ RNRN-103	<ul style="list-style-type: none">Exposed Concrete elements with render and elastometric acrylic finish.

COLOUR PALETTE

PC06	<ul style="list-style-type: none">Aluminium Frame and Panel Colour (Bridge Links): Interpon D2525 <i>Spanish Silver Matt</i>
PC07	<ul style="list-style-type: none">Metal Cladding Panel Colour (FT-01A/ 01B/ 02): Interpon D2525 <i>Sable Piles Creek</i>
PC08	<ul style="list-style-type: none">Aluminium Frame Colour and Horizontal Louvres (FT-07): Interpon D2525 <i>Flat Matt Medium Bronze</i>
PC10	<ul style="list-style-type: none">Horizontal Louvres and Vertical Fins: various colours
PC11	<ul style="list-style-type: none">Spandrel Glazing (Frit) Colour: various colours

L	SSDA RTS SUBMISSION	02/09/21
K	ISSUED FOR REVIEW	06/08/21
J	ISSUED FOR REVIEW	26/04/21
I	ISSUED FOR REVIEW	23/03/21
H	ISSUED FOR REVIEW	15/03/21
G	ISSUED FOR REVIEW	11/03/21
F	ISSUED FOR REVIEW	05/03/21
E	ISSUED FOR REVIEW	08/02/20
D	ISSUED FOR REVIEW	22/01/20
C	ISSUED FOR REVIEW	21/01/20
REV		
HYDRAULIC / FIRE		ARUP

Level 5, 151 Clarence Street
Sydney, NSW 2000
T +61 2 9320 9320
sydney@arup.com
www.arup.com

MECHANICAL
LCI Consultants
Pty Ltd

Level 4, 73 Walker Street
North Sydney, NSW 2060
T +61 2 9157 0570
info@lciconsultants.com.au
www.lciconsultants.com.au

ELECTRICAL
JHA Consulting
Engineers Pty Ltd

Level 23, 101 Miller Street
North Sydney, NSW 2060
T +61 2 9437 1000
enquiries@jhaengineers.com.au
www.jhaservices.com

CIVIL / STRUCTURAL
Meinhardt Bonacci
Pty Ltd

Level 4, 66 Clarence Street
Sydney NSW 2000
T +61 2 9699 3088
info@meinhardt-bonacc.com
www.meinhardt-bonacc.com

PROJECT MANAGER
PricewaterhouseCoopers

One International Towers Sydney
Watermans Quay,
Barangaroo NSW 2000
T +61 2 8266 0000
www.pwc.com.au

ARCHITECT
Billard Leece
Partnership Pty Ltd
Architects & Urban Planners

Level 6, 72-80 Cooper St
Sunny Hills NSW 2010
T +61 2 8096 4066
info@blp.com.au
www.blp.com.au

CLIENT
Health Infrastructure
Level 6, 1 Reserve Road
St Leonards, NSW 2065
T +61 2 9678 5402
www.hinfra.health.nsw.gov.au

PROJECT
SYDNEY CHILDREN'S HOSPITAL
STAGE 1 AND CHILDREN'S
COMPREHENSIVE CANCER CENTRE

Sheet Name		
EXTERNAL FINISHES SCHEDULE		
Scale	Date	
@A1	02/09/21	
Drawn By	Checked By	Revision
AV	BB	L
Project No		19101
Drawing No		
SCH1-AR-DG-SSD070		

ISSUED FOR REVIEW

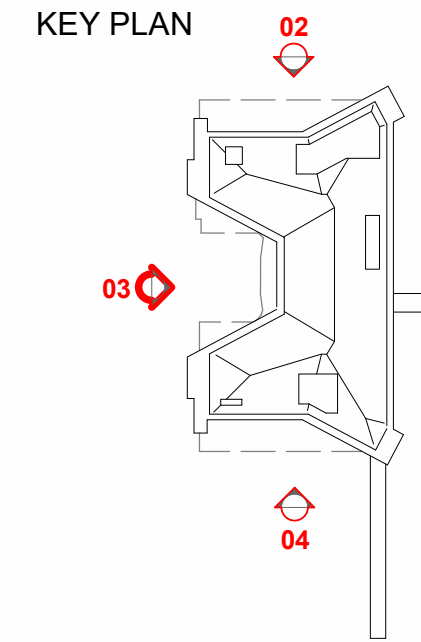
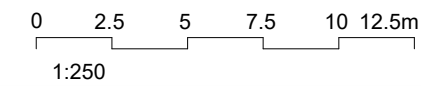

NOTE:
DETAILED DESIGN FOR THE SIGNAGE PACKAGE IS SUBJECT TO FURTHER DEVELOPMENT
HIGH LEVEL BUILDING SIGNAGE MAY BE BACK-LIT OR ILLUMINATED

ABBREVIATIONS:

SCH	SYDNEY CHILDREN'S HOSPITAL
CCCC	CHILDREN'S COMPREHENSIVE CANCER CENTRE
HTH	HEALTH TRANSLATION HUB
IASB	INTEGRATED ACUTE SERVICES BUILDING
UNSW	UNIVERSITY OF NEW SOUTH WALES

L	SSDA RTS SUBMISSION	02/09/21
K	ISSUED FOR REVIEW	06/08/21
J	ISSUED FOR REVIEW	26/04/21
I	ISSUED FOR REVIEW	23/03/21
H	ISSUED FOR REVIEW	15/03/21
G	ISSUED FOR REVIEW	11/03/21
F	ISSUED FOR REVIEW	05/03/21
E	ISSUED FOR REVIEW	08/02/20
D	ISSUED FOR REVIEW	22/01/20
C	ISSUED FOR REVIEW	21/01/20
REV		
	HYDRAULIC / FIRE	ARUP

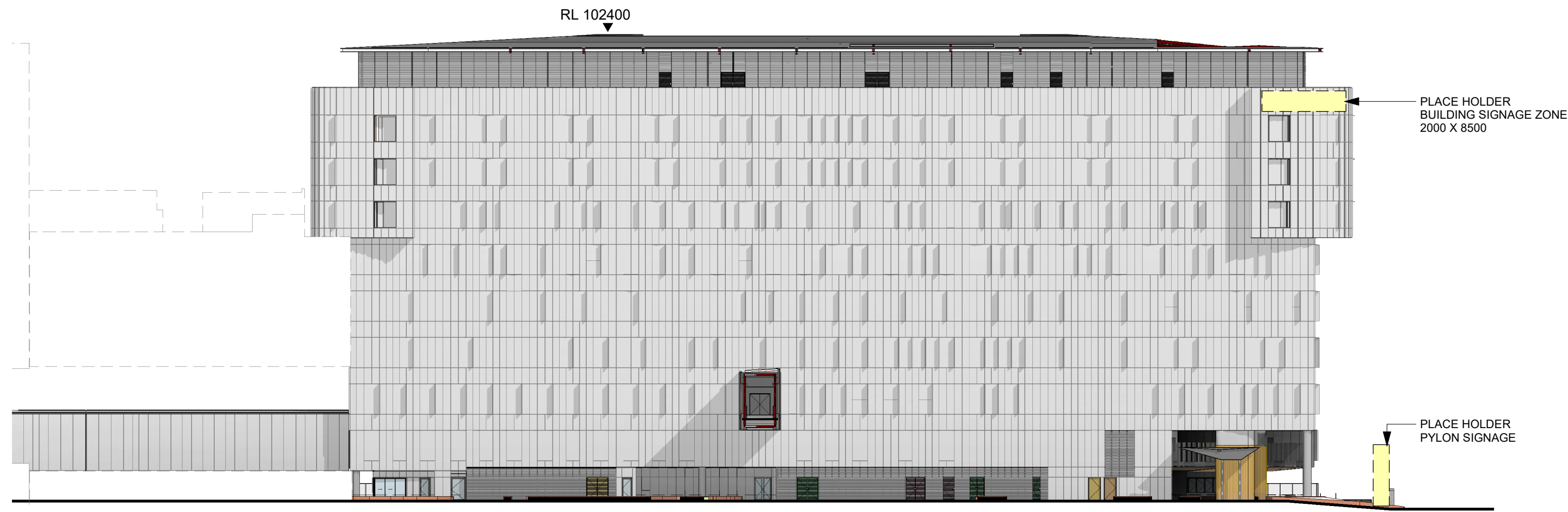

1 EAST ELEVATION
1 : 400

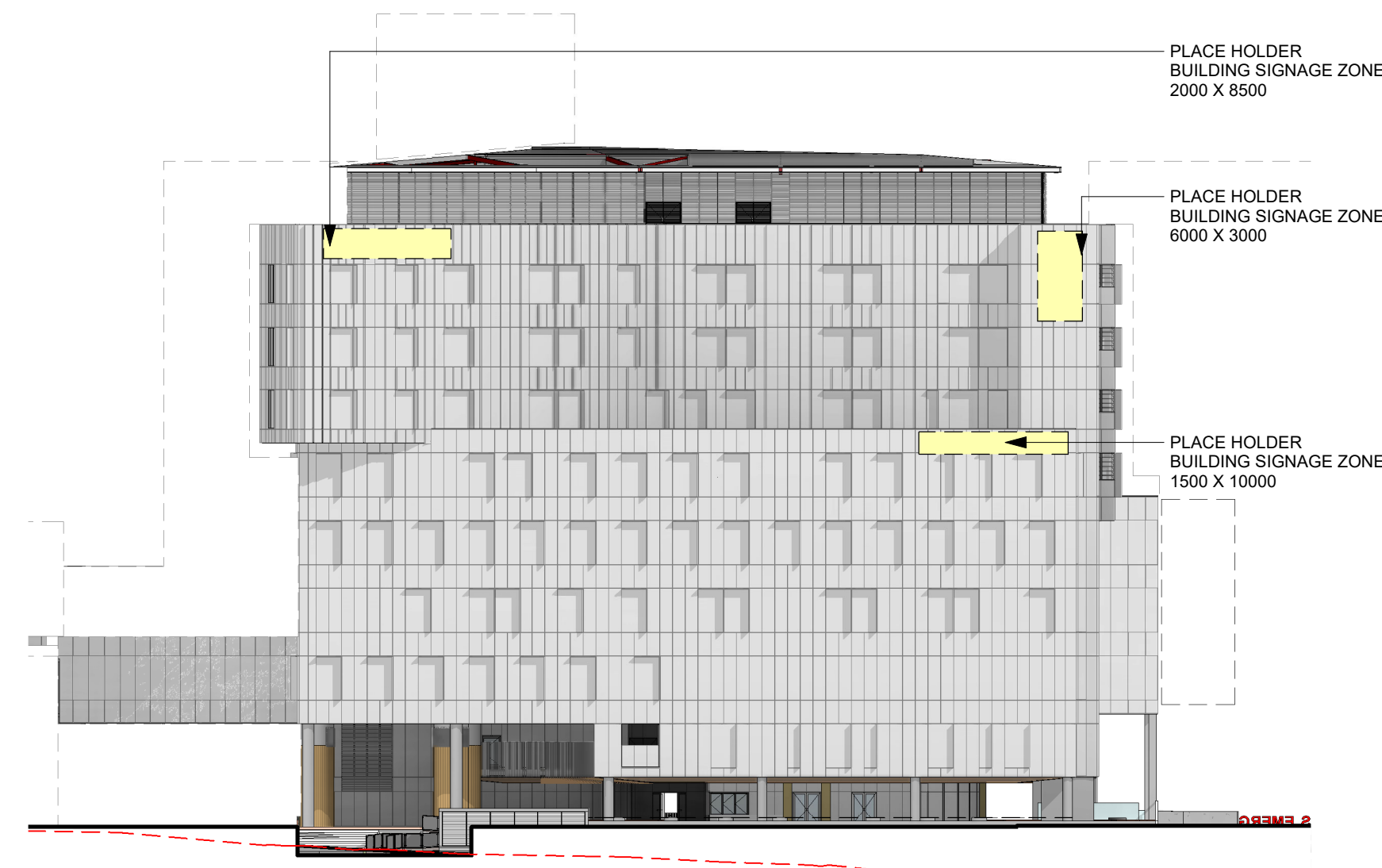

2 NORTH ELEVATION
1 : 400



6 PEDESTRIAN MARKER
1 : 50

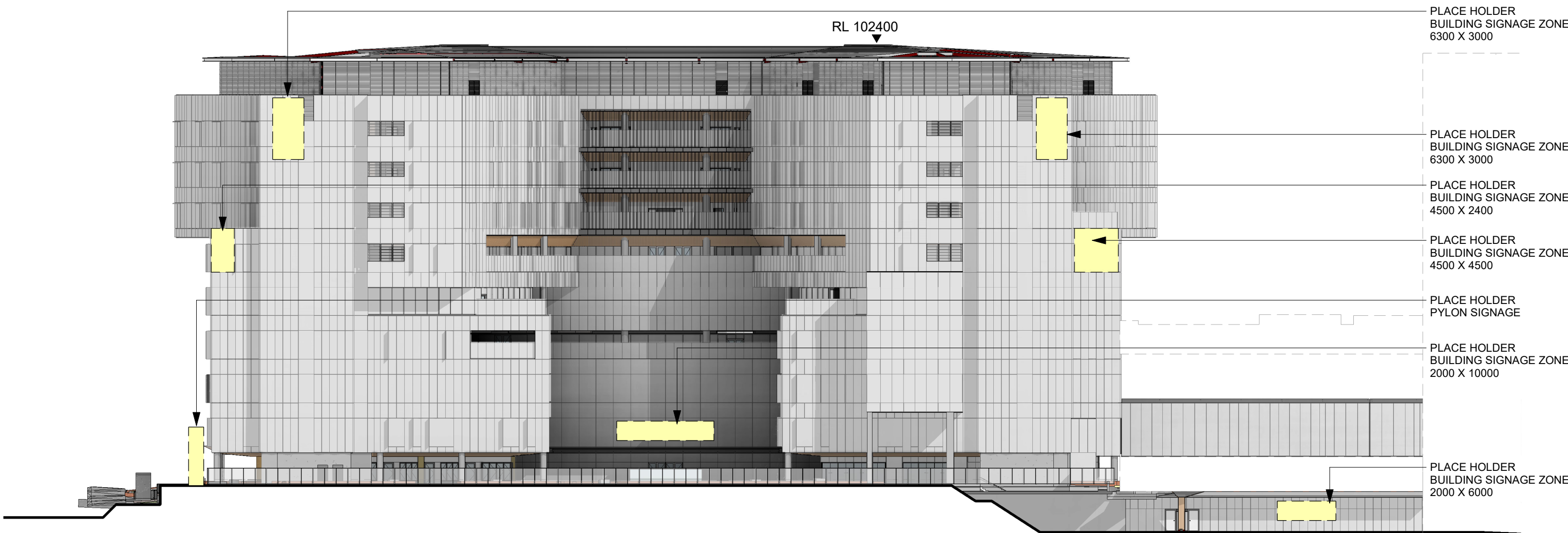

3 WEST ELEVATION
1 : 400

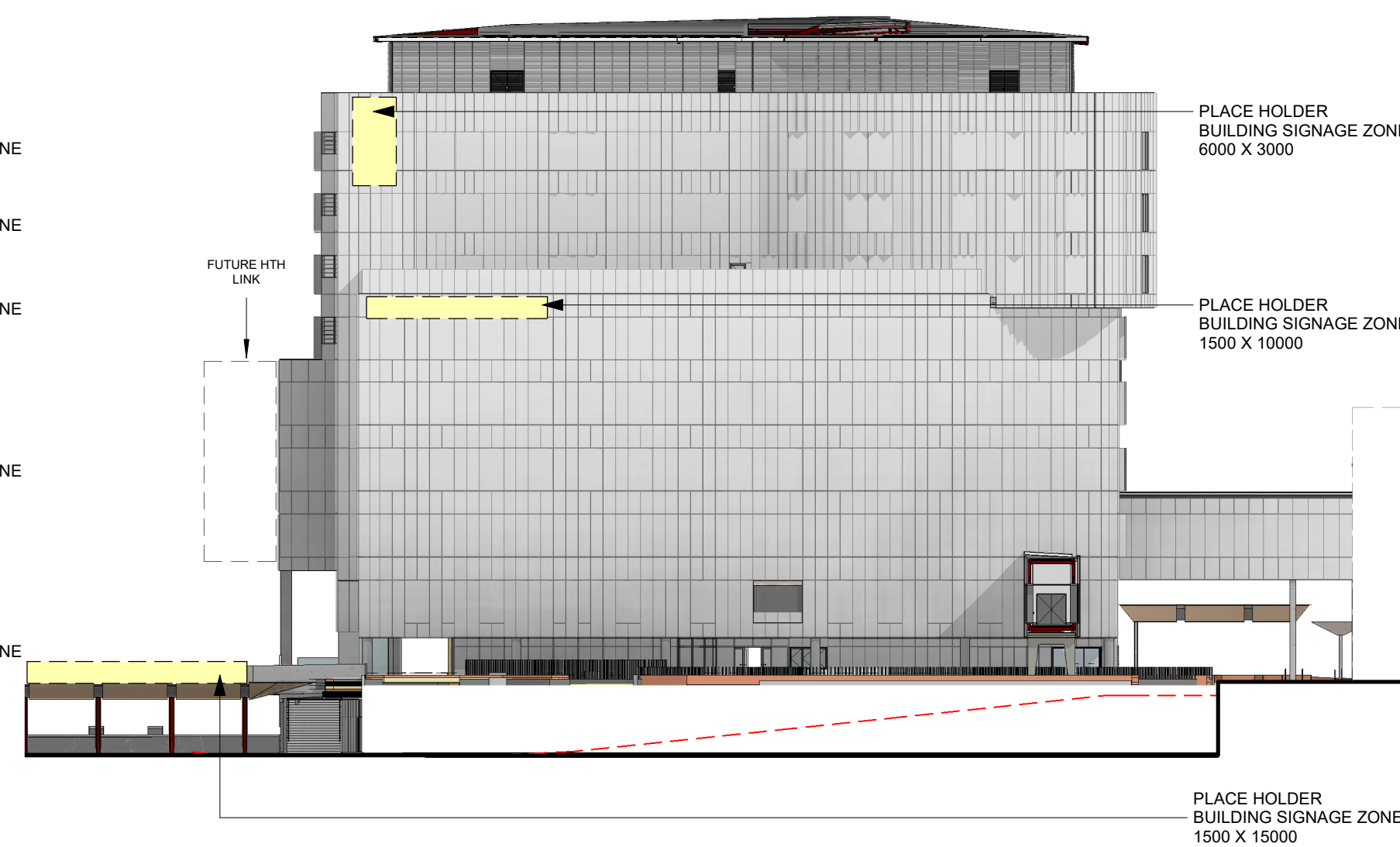

4 SOUTH ELEVATION
1 : 400

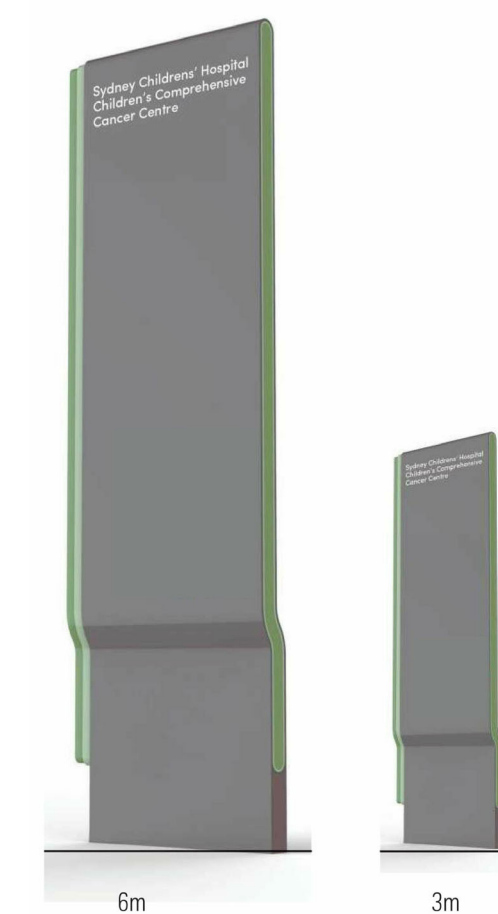

5 VEHICULAR MARKER
1 : 50

ARUP
MECHANICAL
Level 5, 151 Clarence Street
Sydney, NSW 2000
T +61 2 9320 9320
sydney@arup.com
www.arup.com

LCI
ELECTRICAL
Level 4, 73 Walker Street
North Sydney, NSW 2060
T +61 2 9157 0570
info@lciconsultants.com.au
www.lciconsultants.com.au

JHA
JHA Consulting Engineers Pty Ltd
Level 23, 101 Miller Street
North Sydney, NSW 2060
T +61 2 9437 1000
enquiries@jhaengineers.com.au
www.jhaservices.com

Meinhardt Bonacci
CIVIL / STRUCTURAL
Level 4, 66 Clarence Street
Sydney NSW 2000
T +61 2 9699 3088
info@meinhardt-bonacci.com
www.meinhardt-bonacci.com

MEINHARDT BONACCI
PROJECT MANAGER
PricewaterhouseCoopers
One International Towers Sydney
Watermans Quay,
Barangaroo NSW 2000
T +61 2 8266 0000
www.pwc.com.au

pwc
ARCHITECT
Billard Leece Partnership Pty Ltd
Architects & Urban Planners
Level 6, 72-80 Cooper St
Sunny Hills NSW 2010
T +61 2 8096 4066
info@blp.com.au
www.blp.com.au

CLIENT
Health Infrastructure
Level 6, 1 Reserve Road
St Leonards, NSW 2065
T +61 2 9978 5402
www.hinfra.health.nsw.gov.au

PROJECT
SYDNEY CHILDREN'S HOSPITAL
STAGE 1 AND CHILDREN'S
COMPREHENSIVE CANCER CENTRE

Sheet Name
SIGNAGE - SHEET 01

Scale	As indicated@A1		Date	02/09/21
Drawn By	AV	Checked By	BB	Revision
Project No	19101			
Drawing No	SCH1-AR-DG-SSD080			
ISSUED FOR REVIEW				