



Experiences worth discovering

Play | Access | Shade

MARS™

by Fleetwood

Elevated Boardwalk System

Design

Multiple piling options for wetlands to high level rock, from hand excavation/piling to driven / screw piles.

The Mars™ boardwalk system complies with Australian Standard slip ratings dependant on deck type chosen, either R and/or P ratings).

Lightweight materials and modular construction.

Typical piling span 3 - 3.5m.

Typical 2 - 3kPa loading with option to extend to 4 - 5Kpa.

Typical width 1.2 - 1.8m with option to extend to 3.5m.

Choose options that align to different fall heights, classes of track class and balustrade as notated in AS2156.

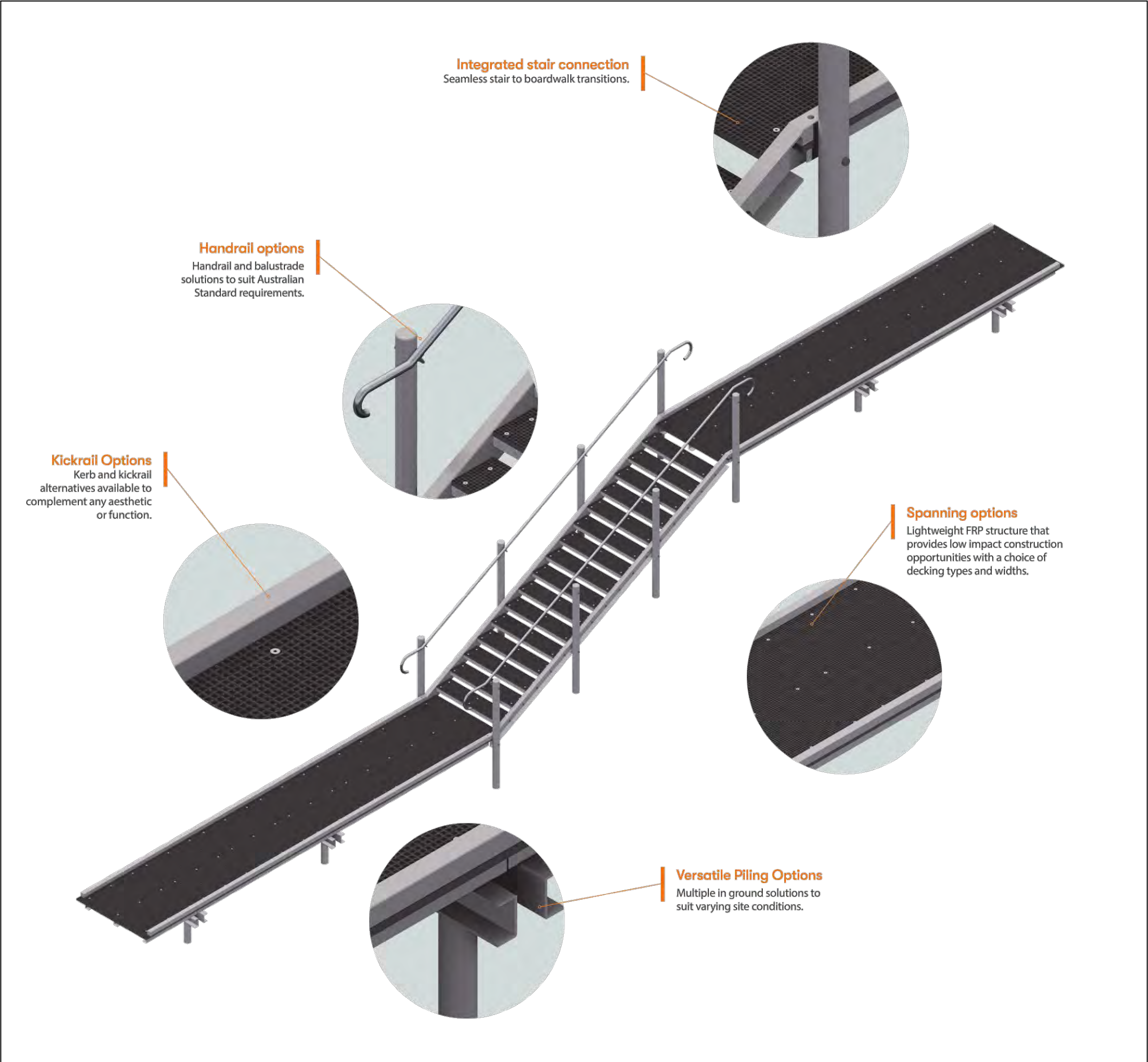

MARS™

by Fleetwood

High durability.
Low impact.

Mars™ is our most popular elevated boardwalk system. Versatile, lightweight and durable, it's ideal for use in areas that are environmentally sensitive, hard to access or remote. It's also highly cost-effective and can be configured to almost any application.

Durable & lightweight

Low ongoing maintenance

Australian Standards compliant

Fast installation, minimal excavation

Flexible configurations

Highly economical



Experiences worth discovering



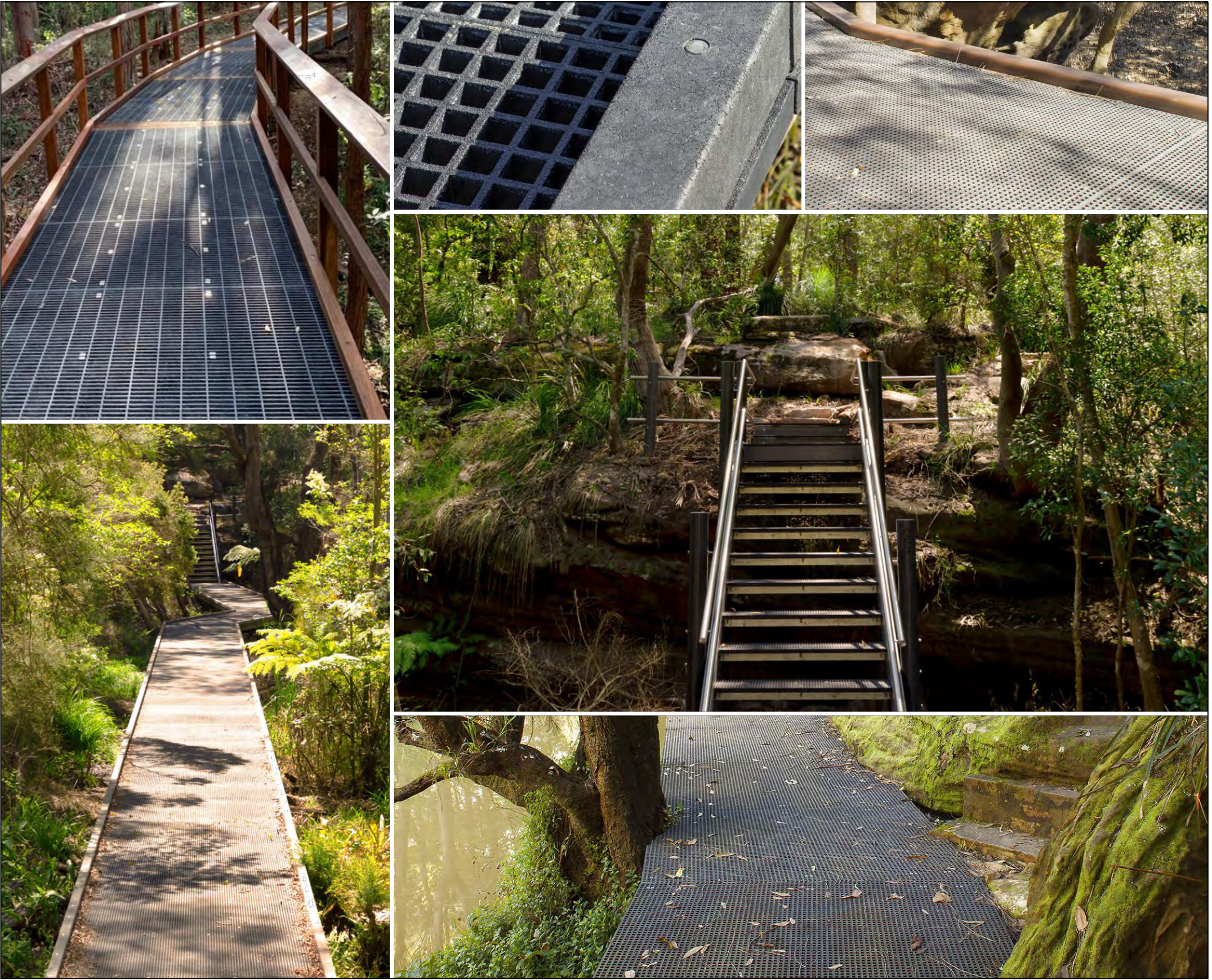

REFERENCE: FLEETWOOD- MARS PRODUCT BROCHURE

Rev.	Revision note:	Date:	Dwn by:
E.	FOR DA APPROVAL	14.02.20	IJ.
F.	FOR DA APPROVAL	20.02.20	IJ.
G.	AMENDMENTS FOR DA APPROVAL	22.06.20	PG/IJ.
H.	AMENDMENTS FOR DA APPROVAL	17.07.20	PG/IJ.
I.	AMENDMENTS FOR DA APPROVAL	06.08.20	PG/IJ.
J.	AMENDMENTS FOR DA APPROVAL	07.08.20	PG/IJ.
K.	AMENDMENTS FOR DA APPROVAL	21.08.20	IJ.
L.	AMENDMENTS FOR DA APPROVAL	14.09.20	PG.
M.	AMENDMENTS FOR DA APPROVAL	19.10.20	JG/IJ.
N.	AMENDMENTS FOR DA APPROVAL	11.02.21	IJ.
O.	AMENDMENTS FOR DA APPROVAL	27.05.21	PG/IJ.



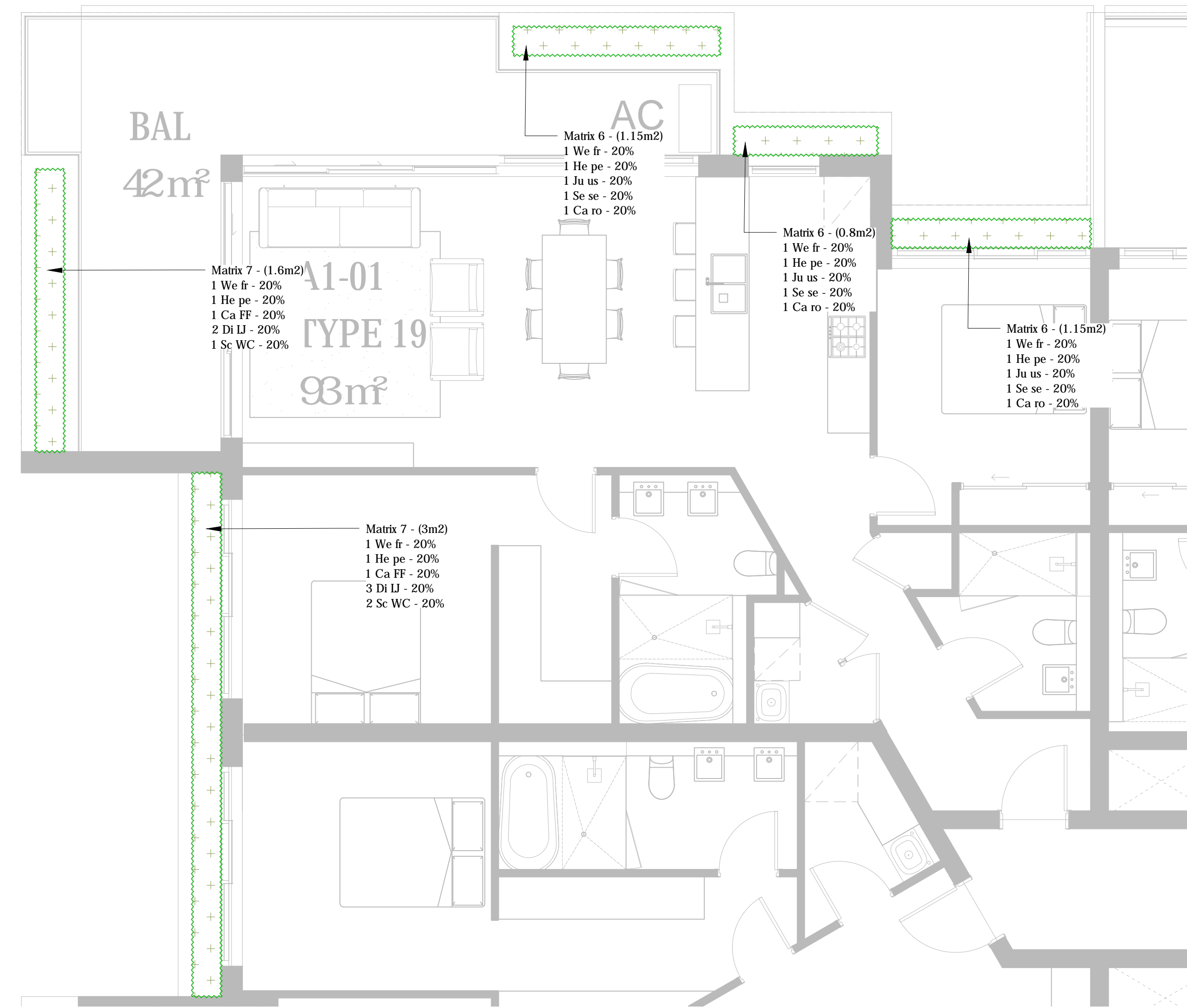

BLOCK A - PLANTER BOXES LEVELS 1-3

1:50

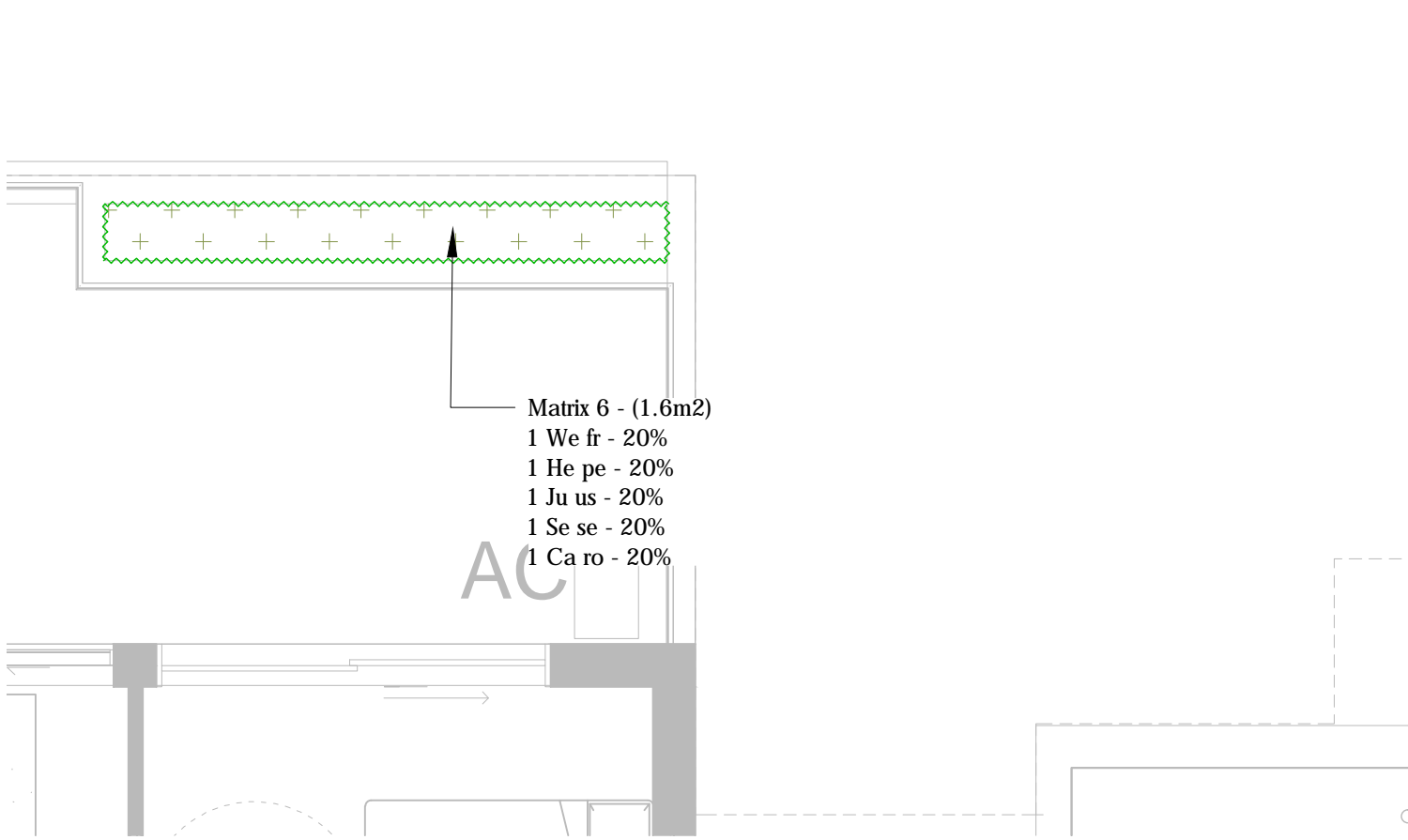

BLOCK A - PLANTER BOXES LEVELS 1-4

1:50

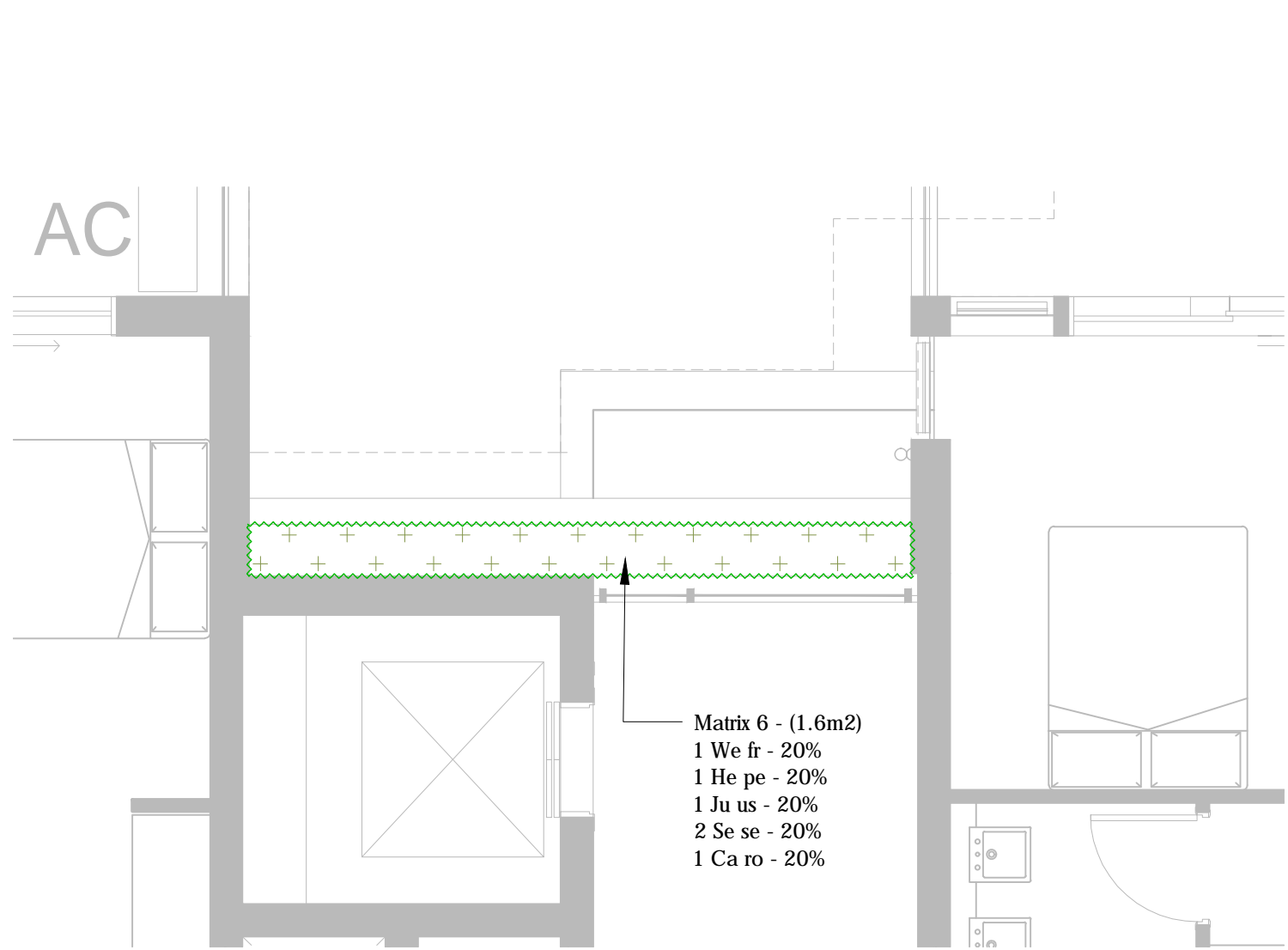

BLOCK A - PLANTER BOXES LEVEL 1

1:50

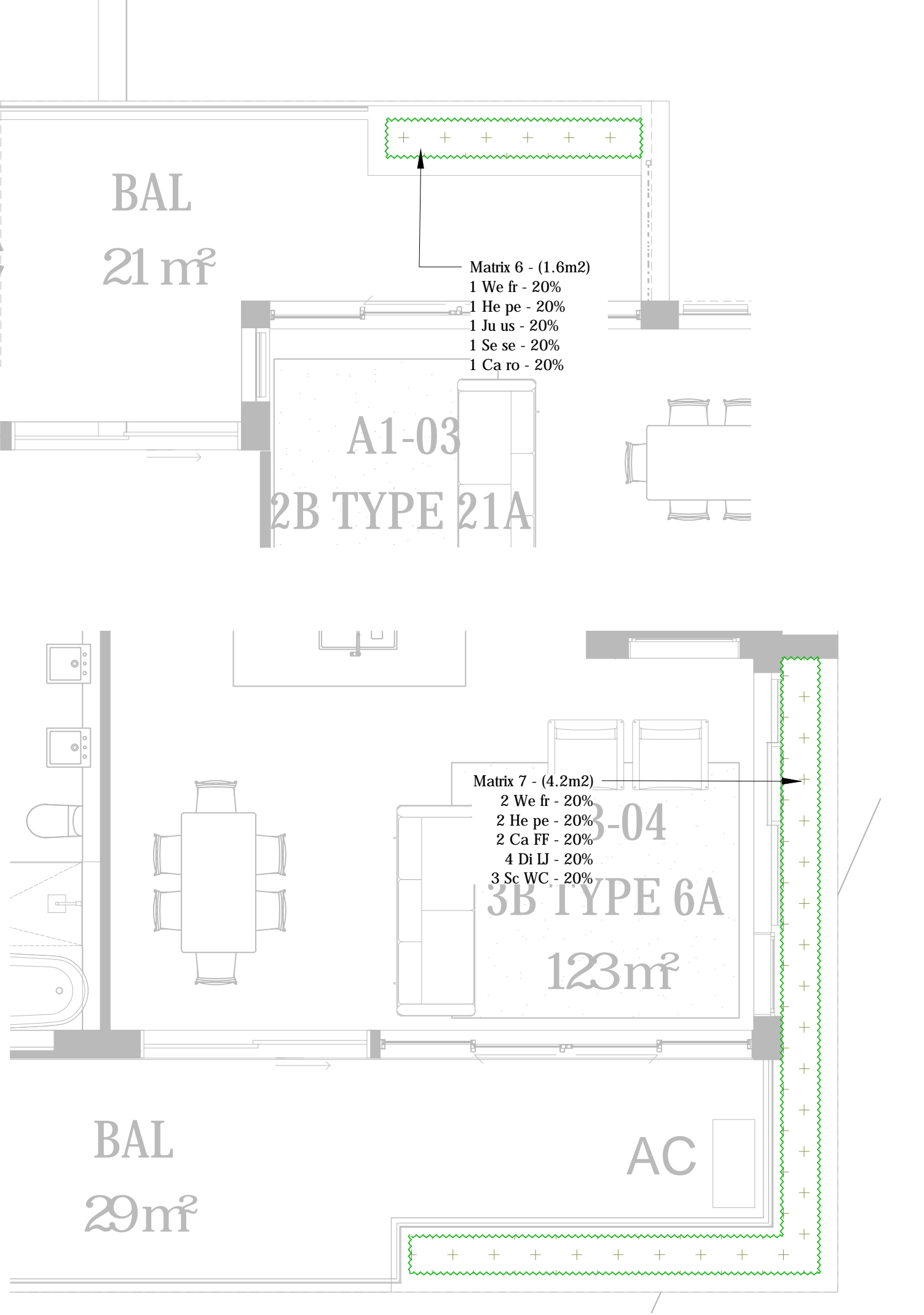

BLOCK A - PLANTER BOXES LEVELS 2-4

1:50

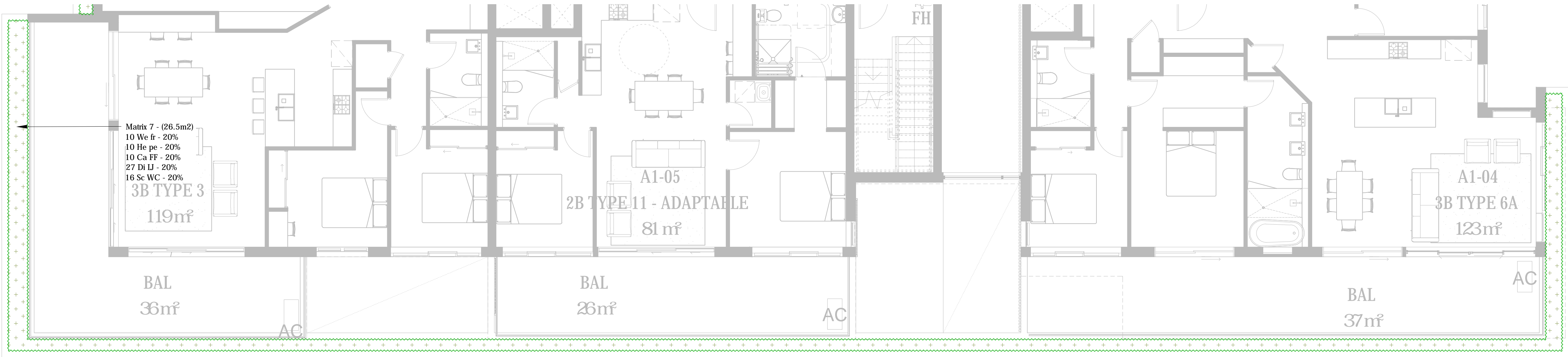

BLOCK A - PLANTER BOXES LEVEL 1

1:50

Rev:	Revision note:	Date:	Dwn by:
E	FOR DA APPROVAL	14.02.20	IJ
F	FOR DA APPROVAL	20.02.20	IJ
G	AMENDMENTS FOR DA APPROVAL	22.06.20	PG/IJ
H	AMENDMENTS FOR DA APPROVAL	17.07.20	PG/IJ
I	AMENDMENTS FOR DA APPROVAL	06.08.20	PG/IJ
J	AMENDMENTS FOR DA APPROVAL	07.08.20	PG/IJ
K	AMENDMENTS FOR DA APPROVAL	21.08.20	IJ
L	AMENDMENTS FOR DA APPROVAL	14.09.20	PG
M	AMENDMENTS FOR DA APPROVAL	19.10.20	JG/IJ
N	AMENDMENTS FOR DA APPROVAL	11.02.21	IJ
O	AMENDMENTS FOR DA APPROVAL	27.05.21	PG/IJ

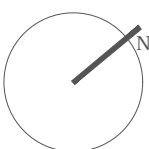

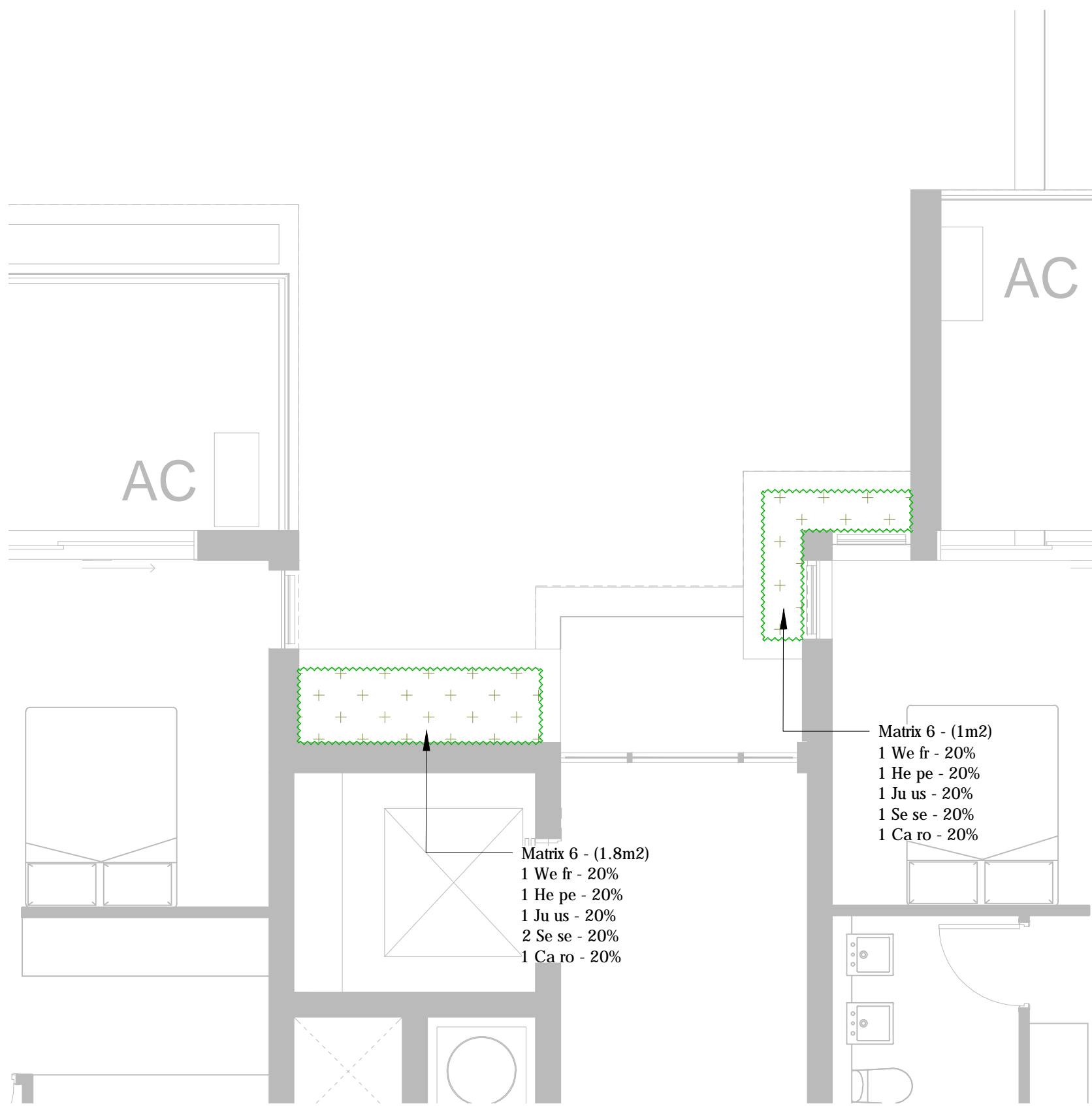

BLOCK A - PLANTER BOXES LEVELS 2-4

1:50

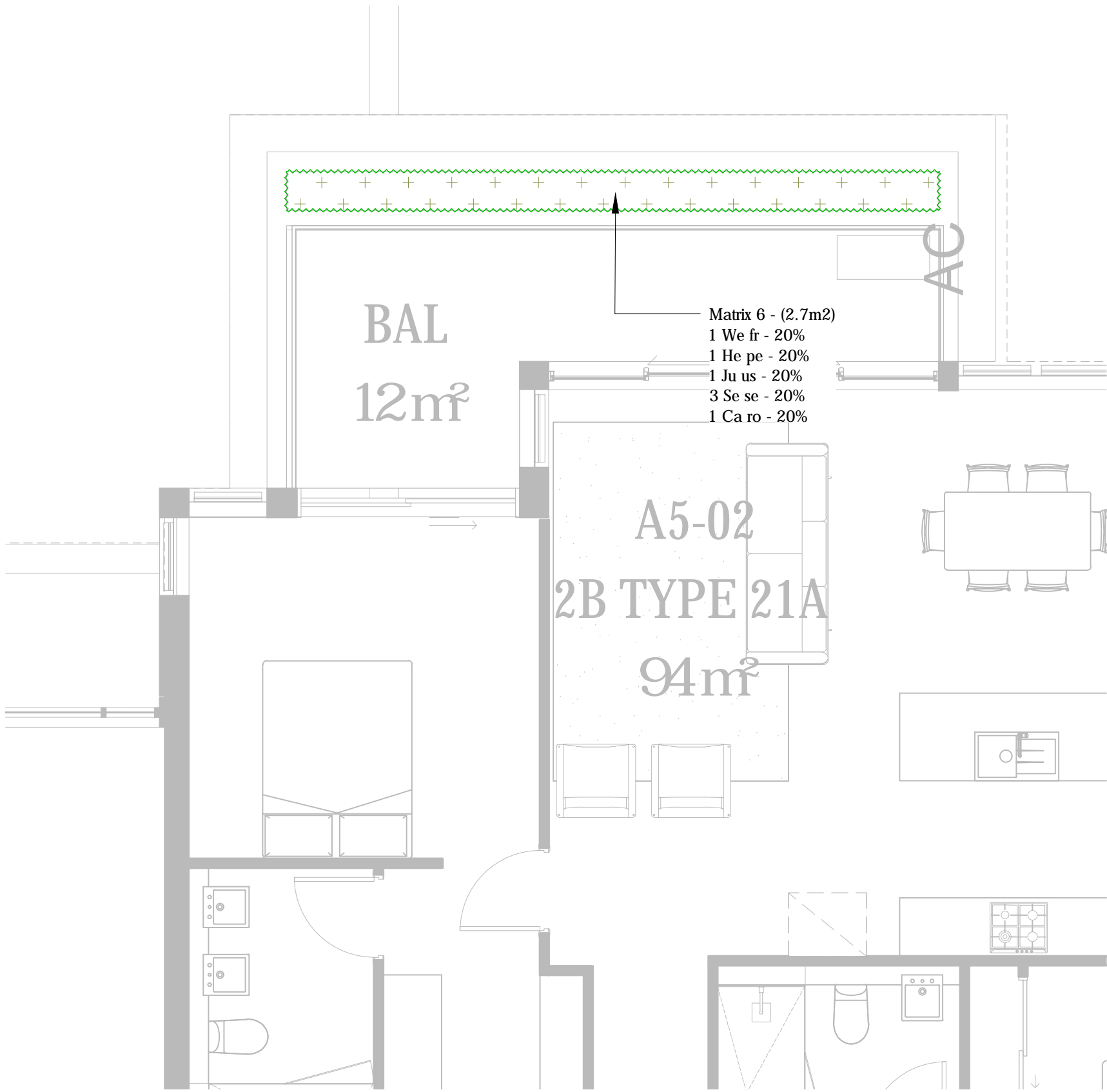

BLOCK A - PLANTER BOXES LEVELS 5

1:50

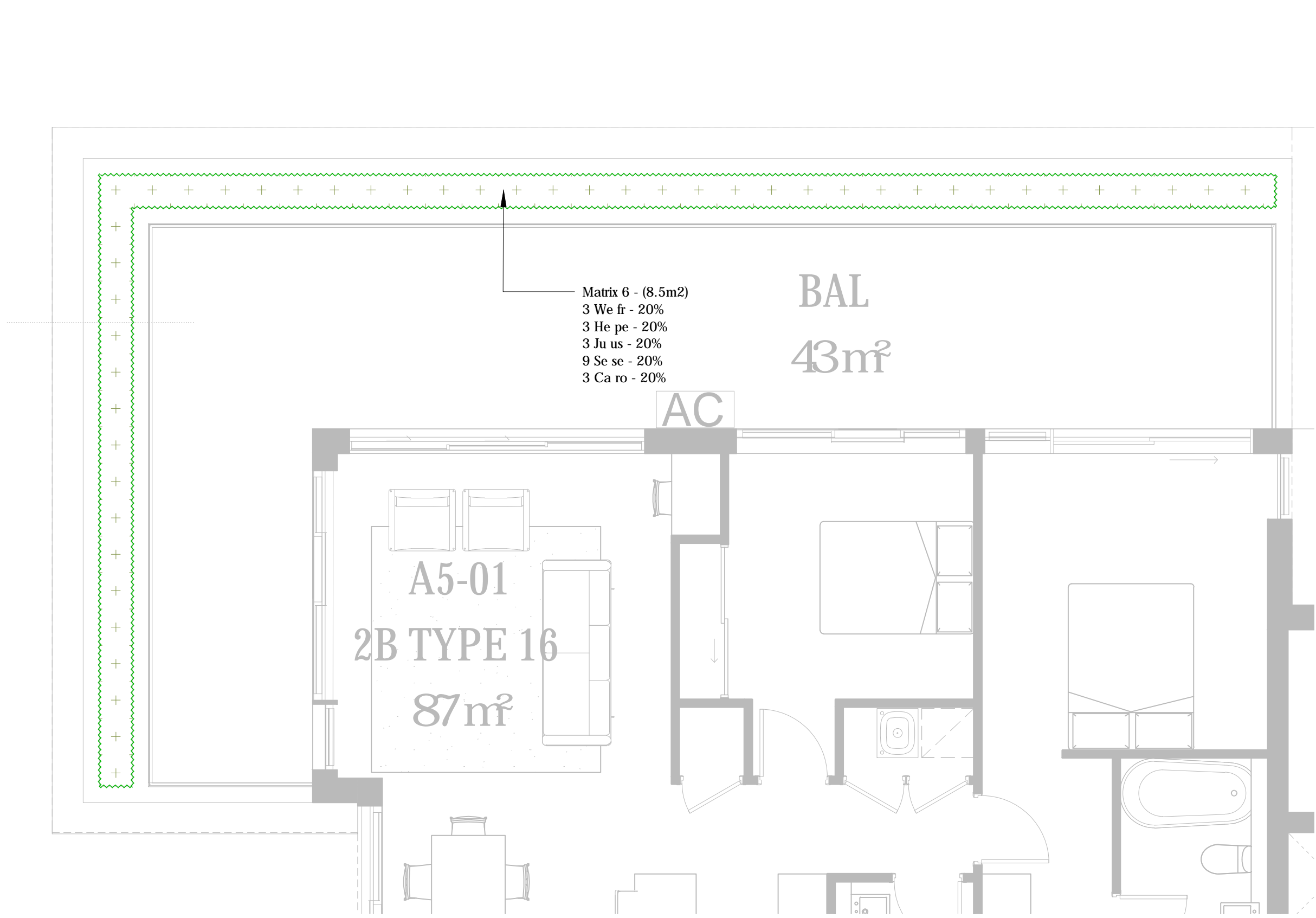

BLOCK A - PLANTER BOX LEVEL 5

1:50

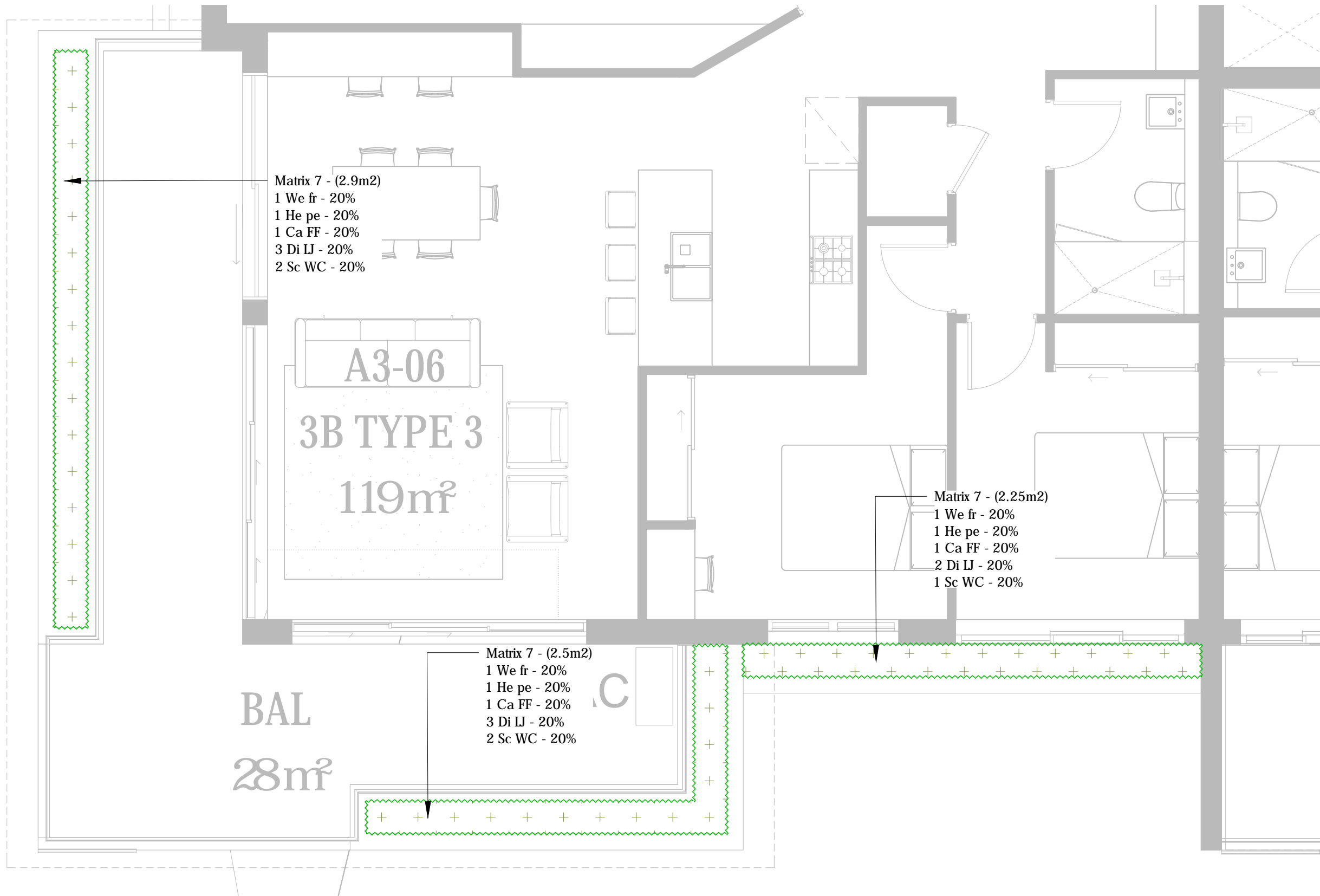

BLOCK A - PLANTER BOXES LEVELS 2-3

1:50

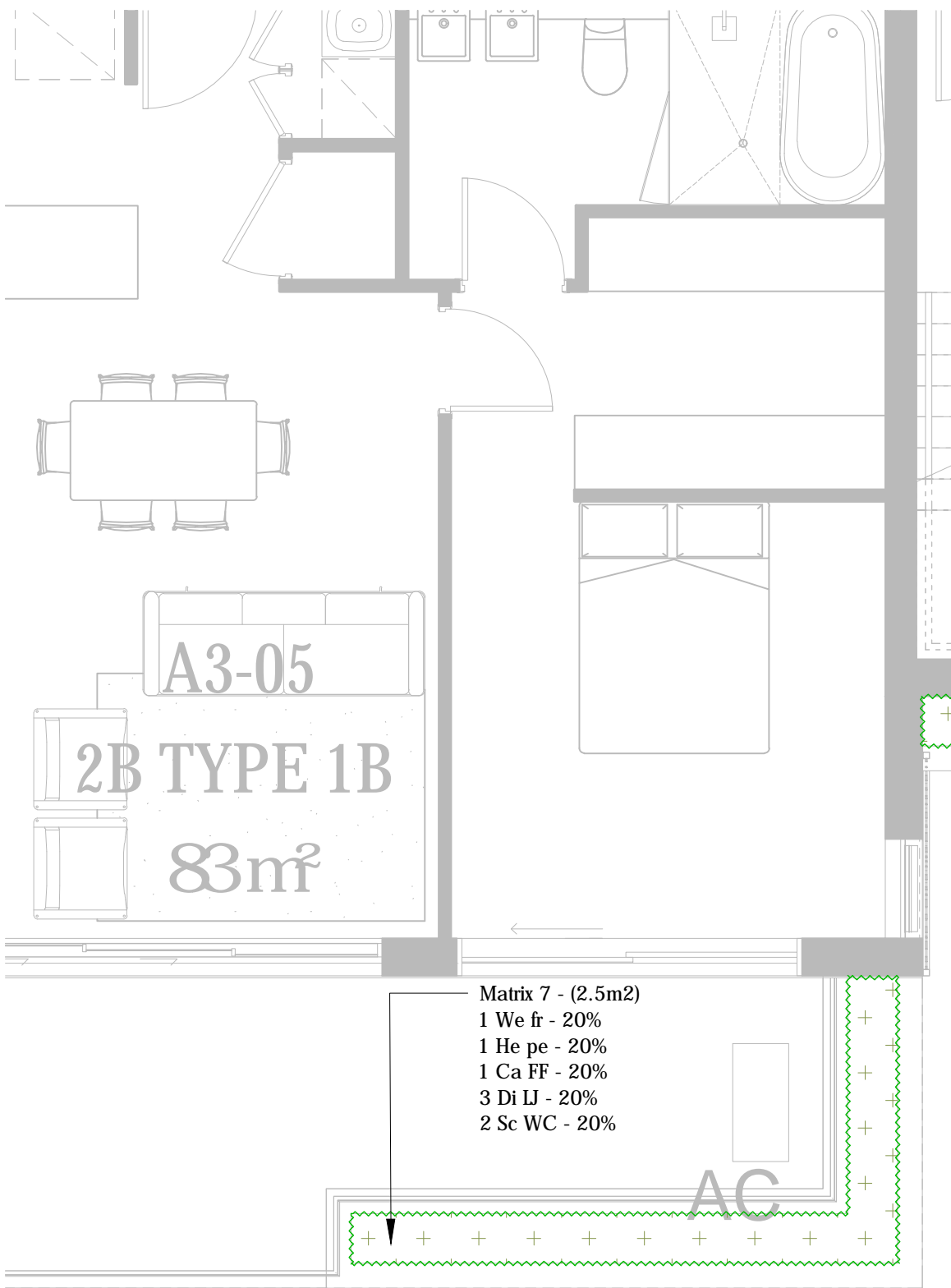

BLOCK A - PLANTER BOXES LEVELS 2-4

1:50



BLOCK A - PLANTER BOXES LEVELS 2-5

1:50

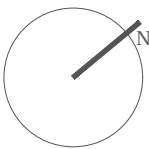

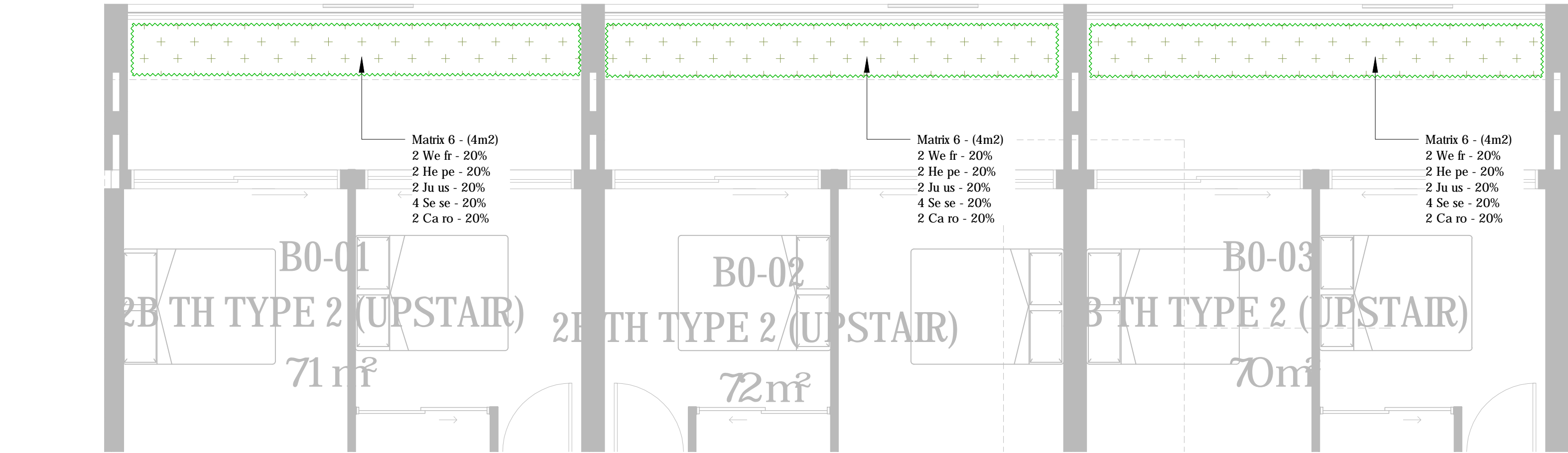

BLOCK B - PLANTER BOX LEVEL 1

1:50

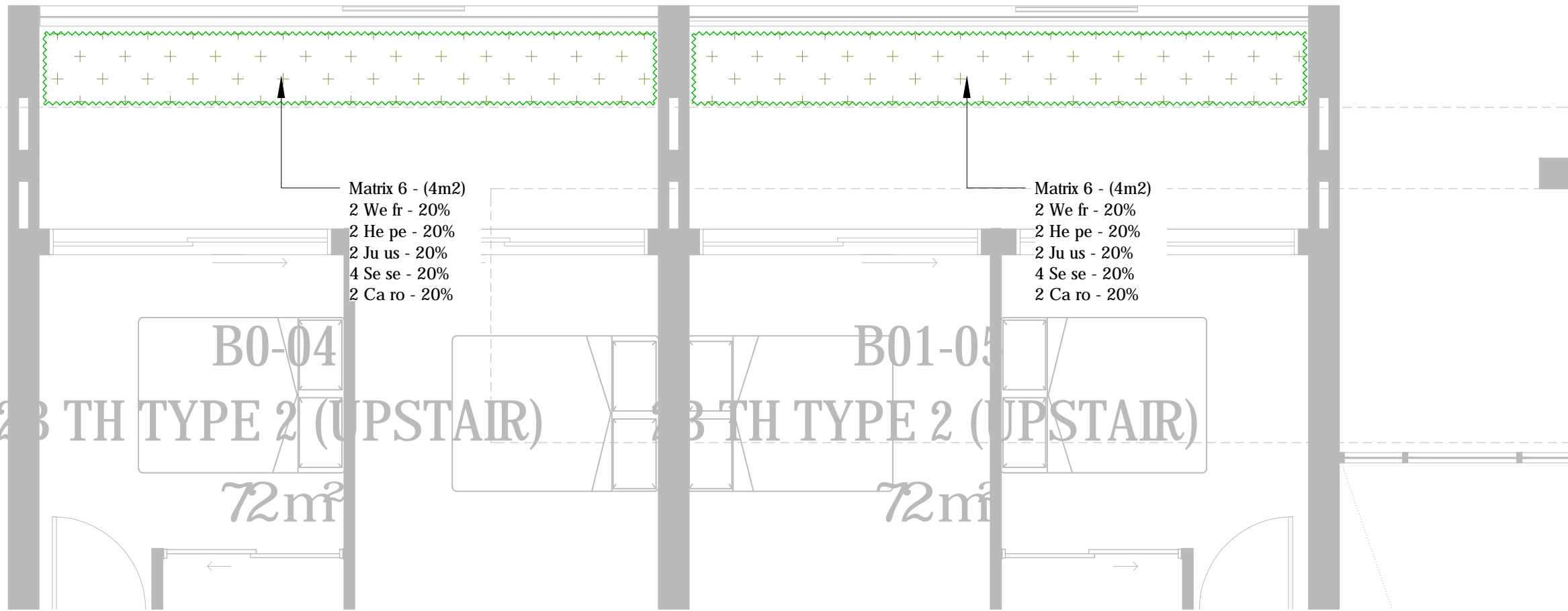

BLOCK B - PLANTER BOX LEVEL 2

1:100

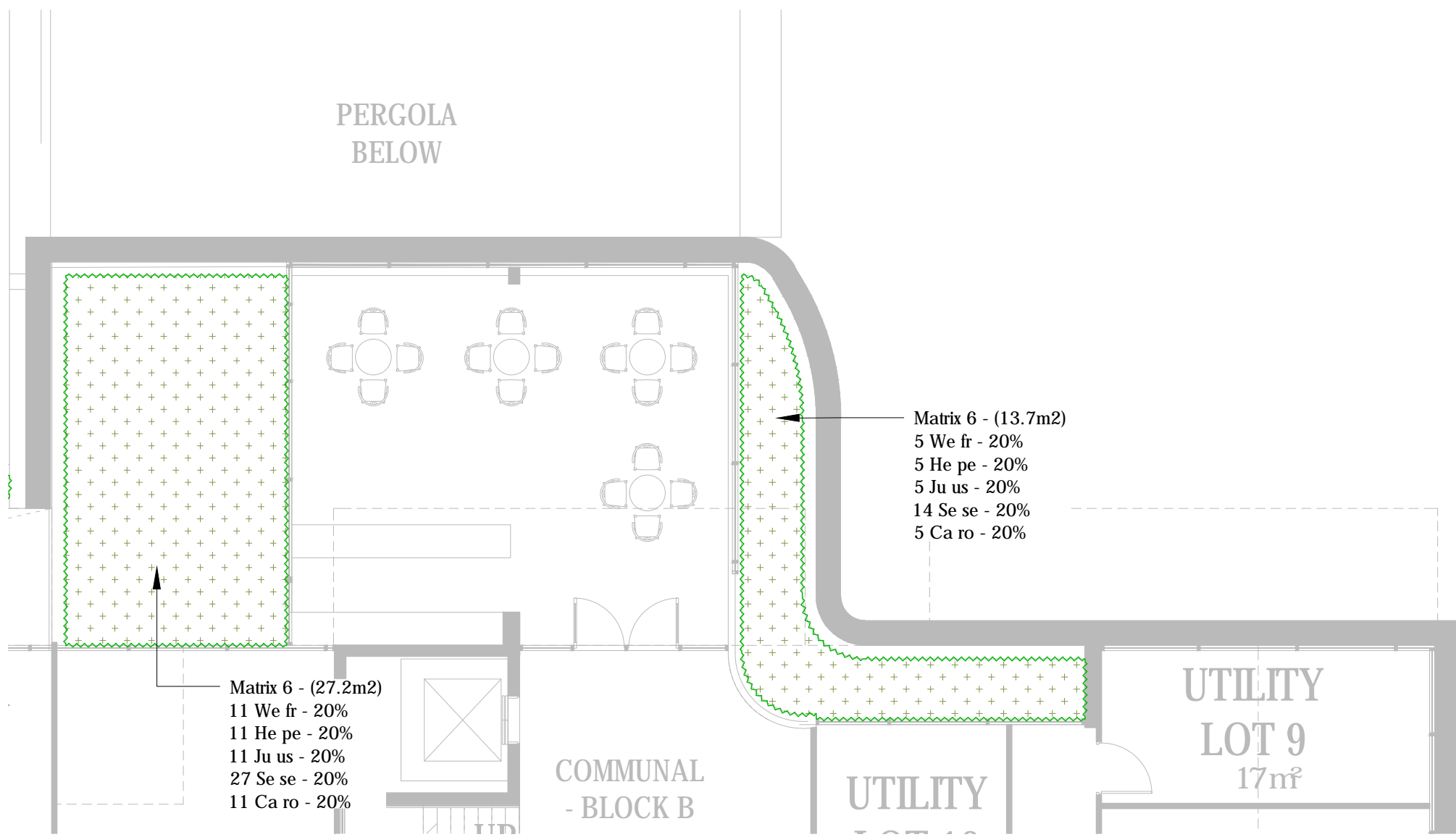

BLOCK B - PLANTER BOX LEVEL 2

1:100

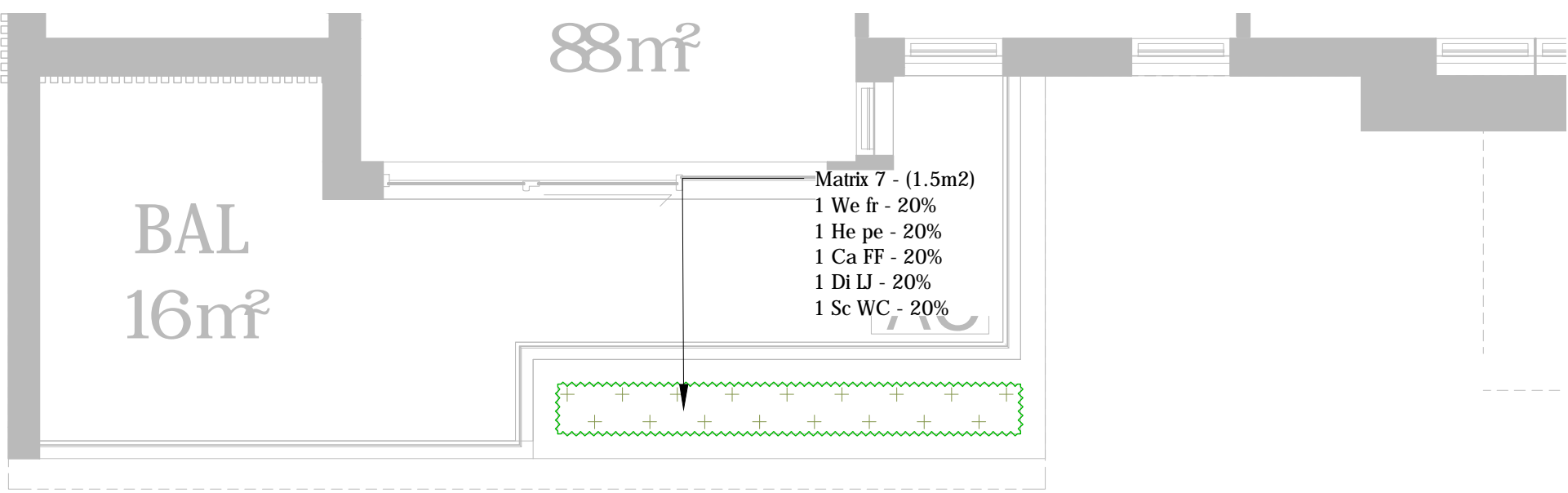

BLOCK B - PLANTER BOX LEVEL 2

1:100

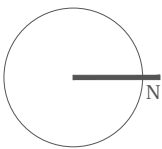

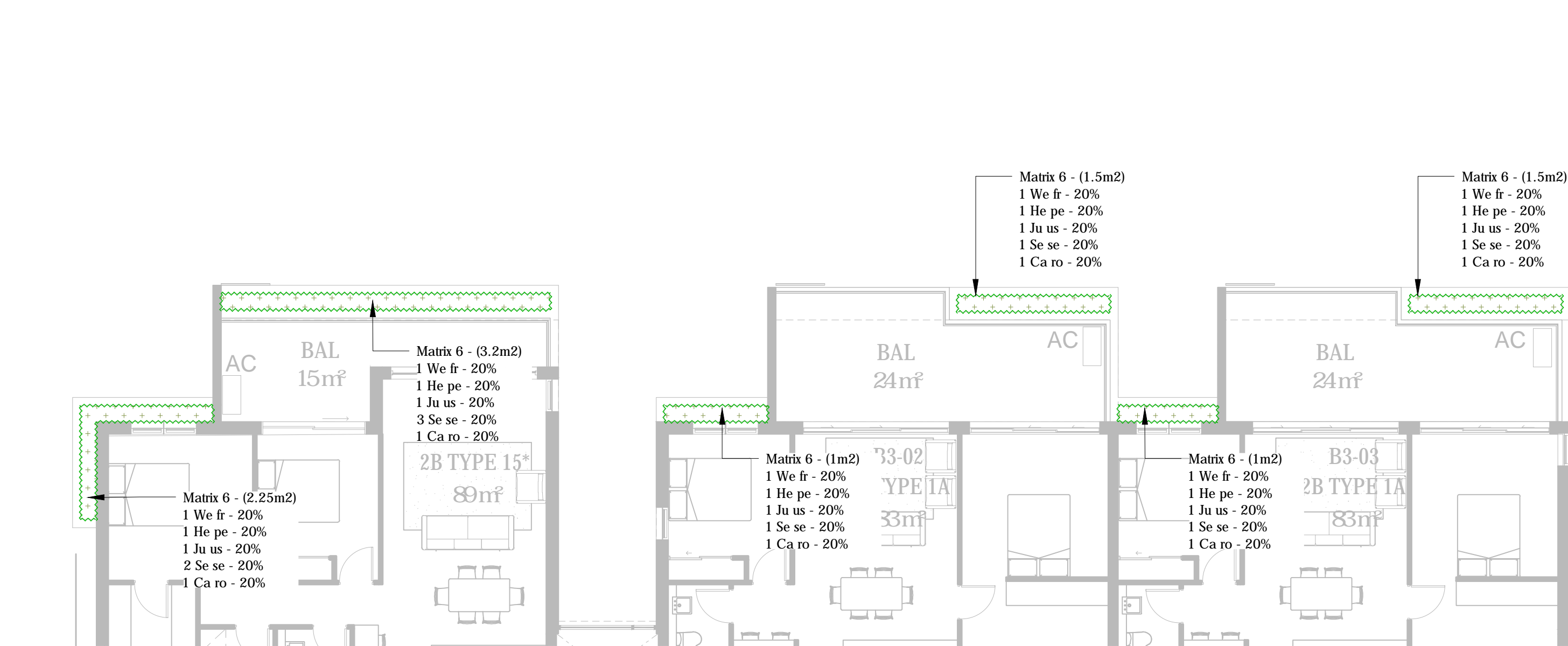

BLOCK B - PLANTER BOX LEVELS 3-5

1:100

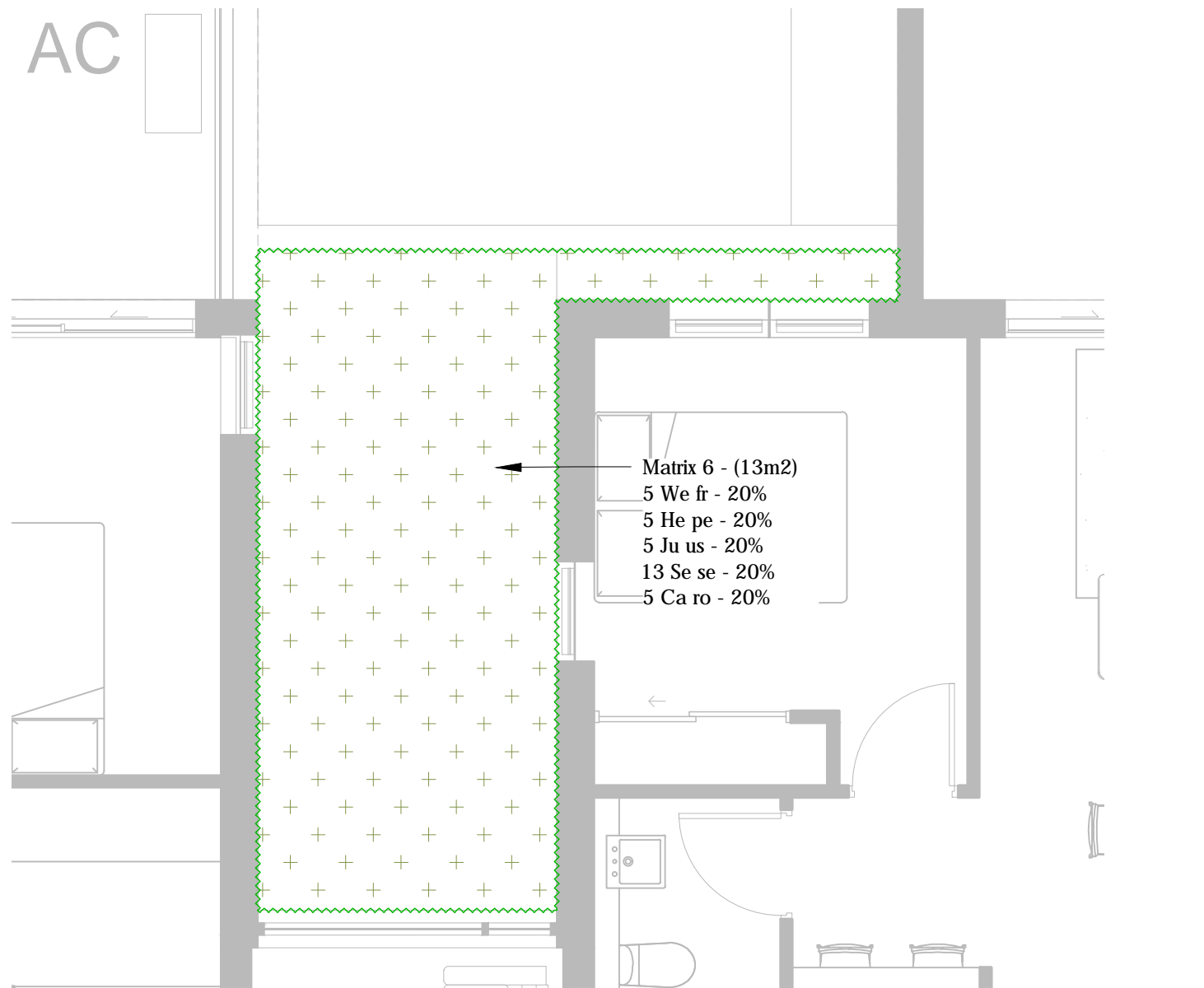

BLOCK B - PLANTER BOX LEVEL 3

1:50

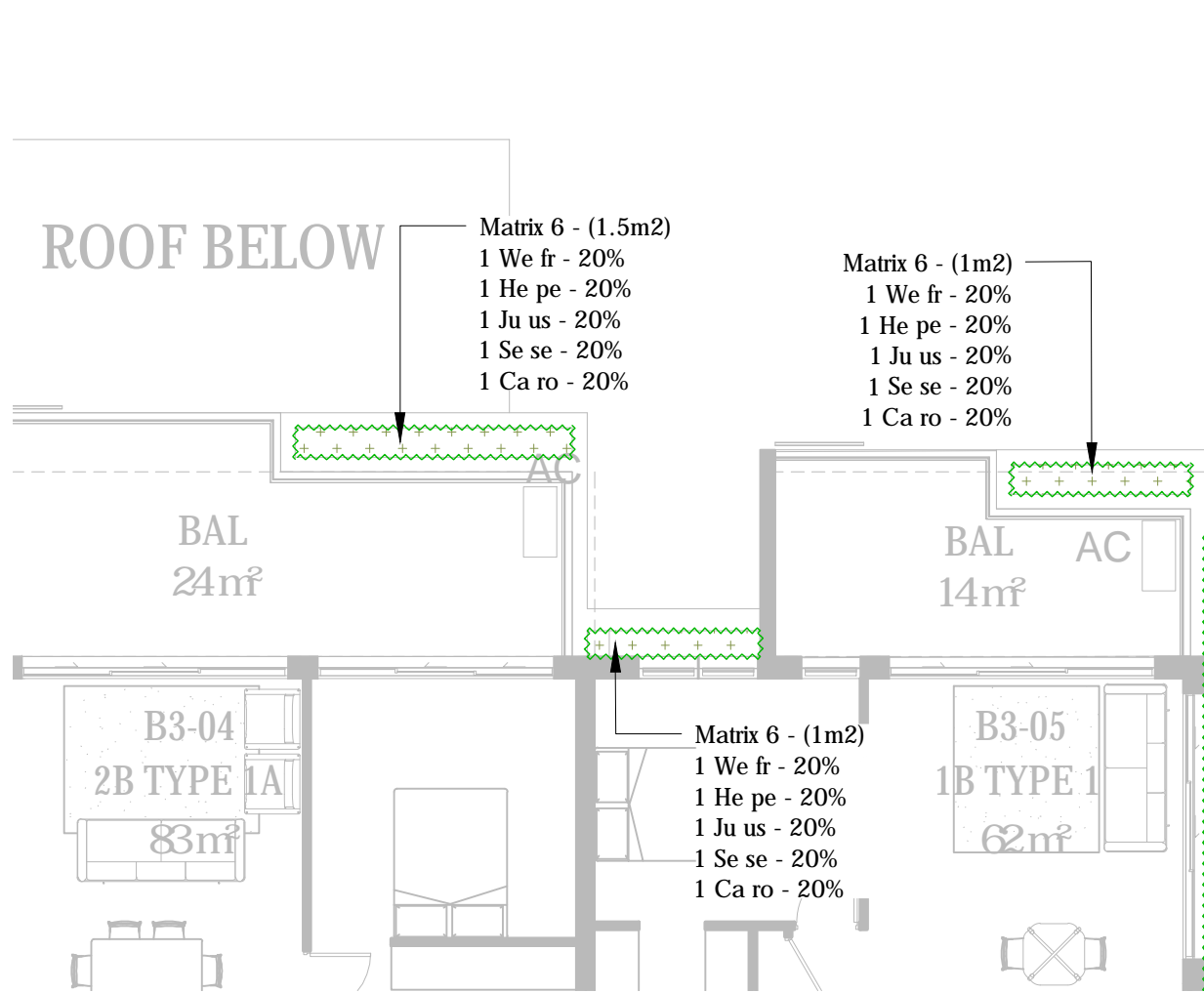
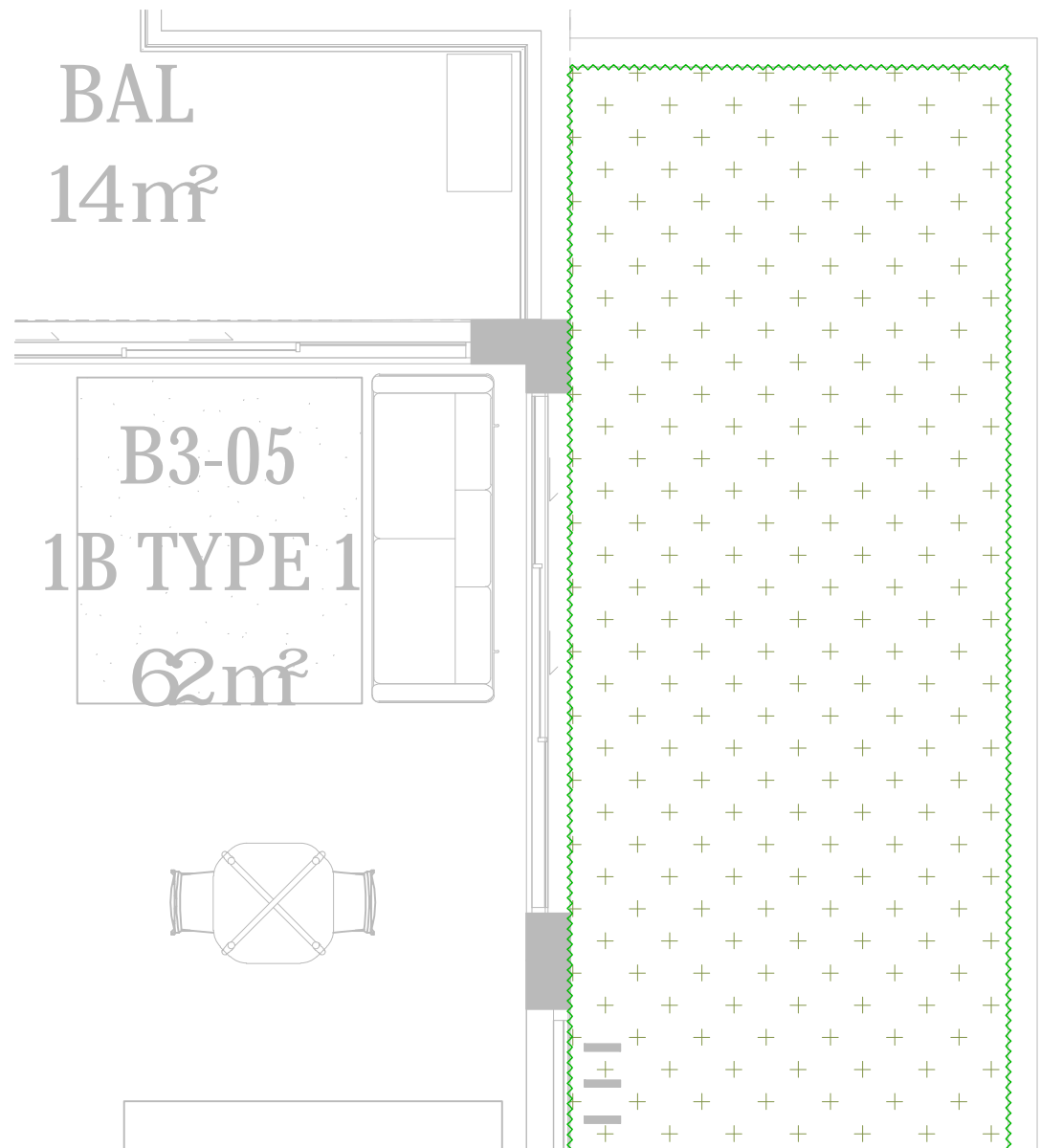

BLOCK B - PLANTER BOX LEVELS 3-5

1:100

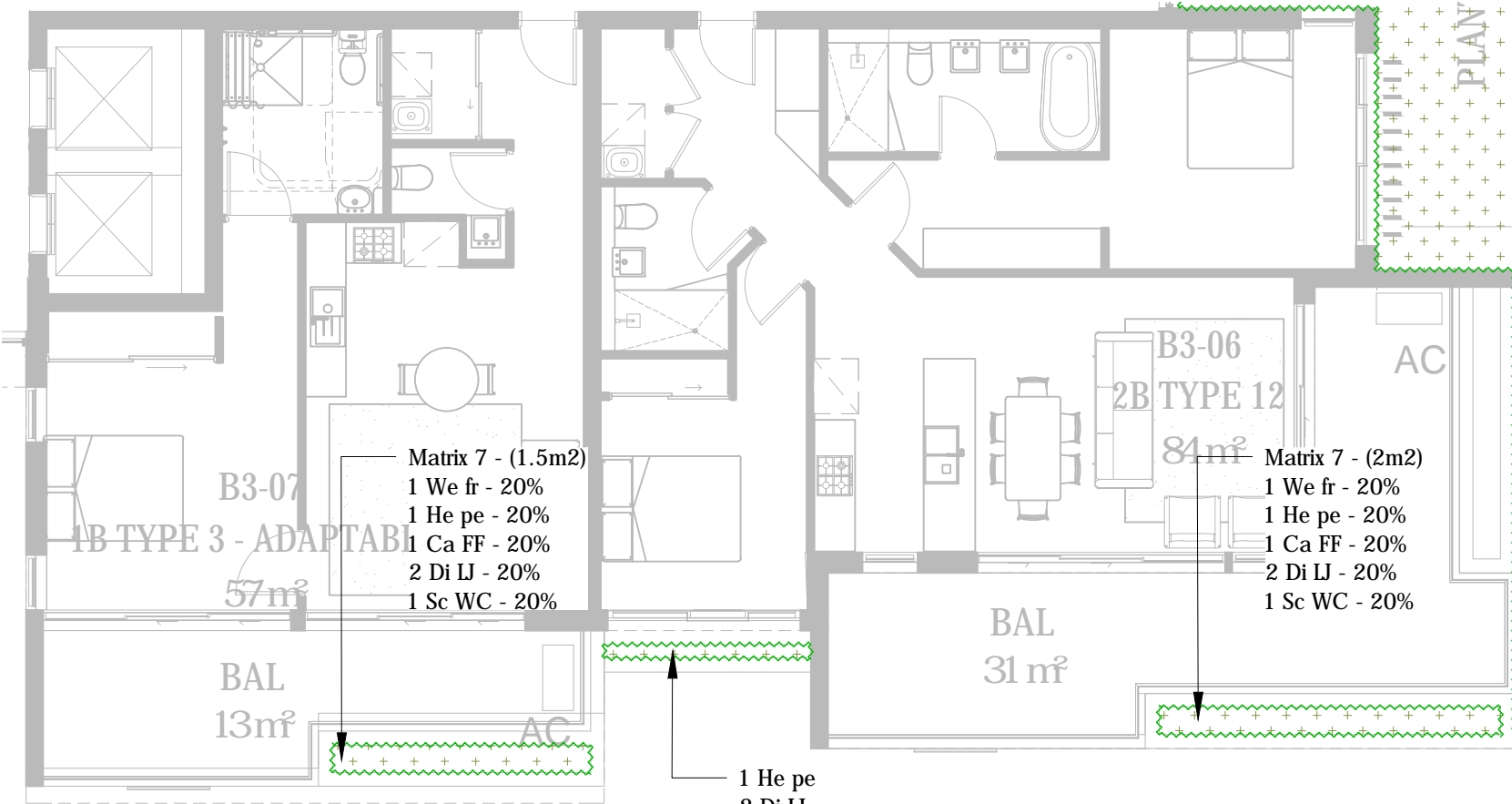

BLOCK B - PLANTER BOX LEVELS 3-5

1:100

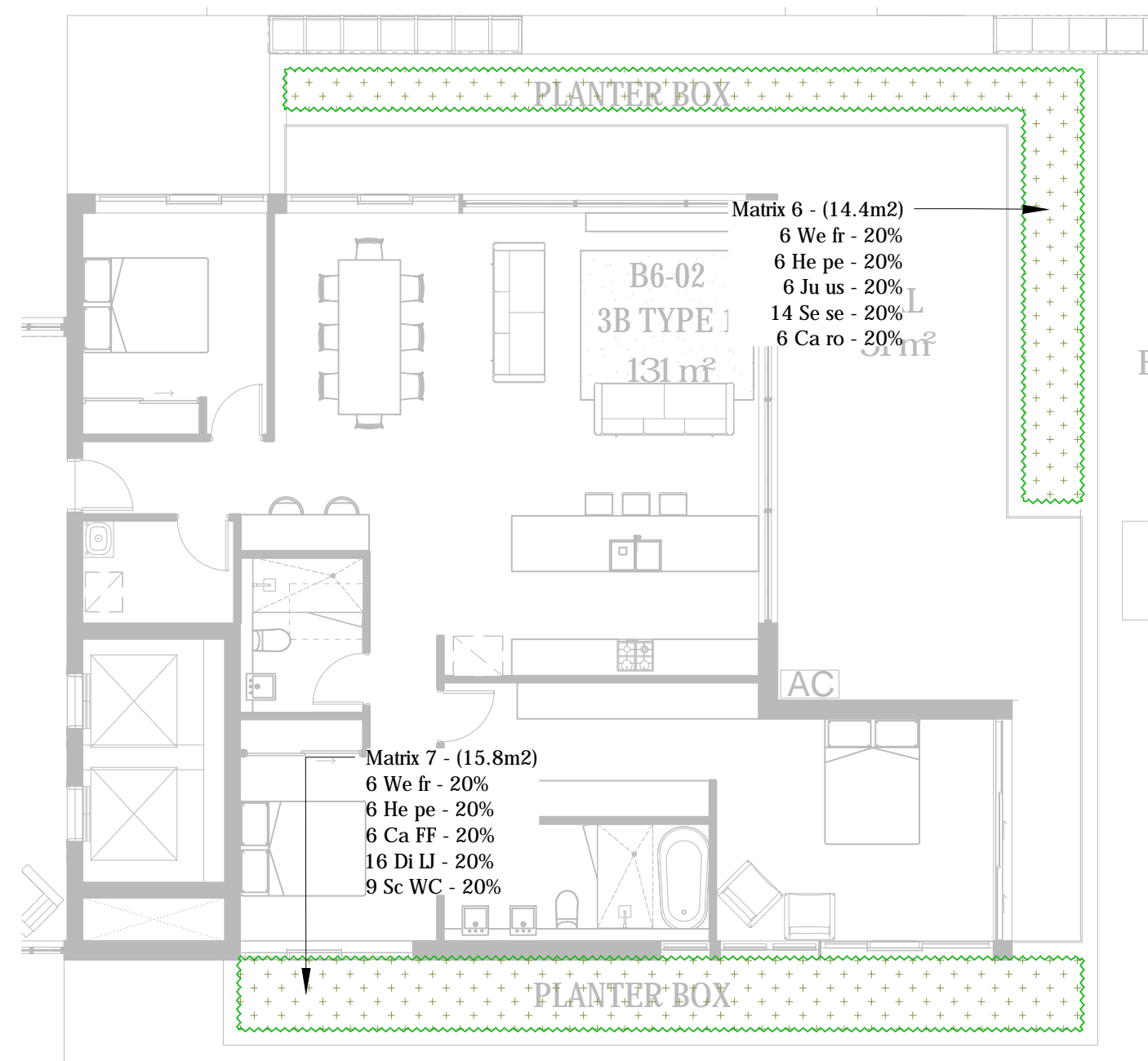

BLOCK B - PLANTER BOX LEVEL 6

1:100

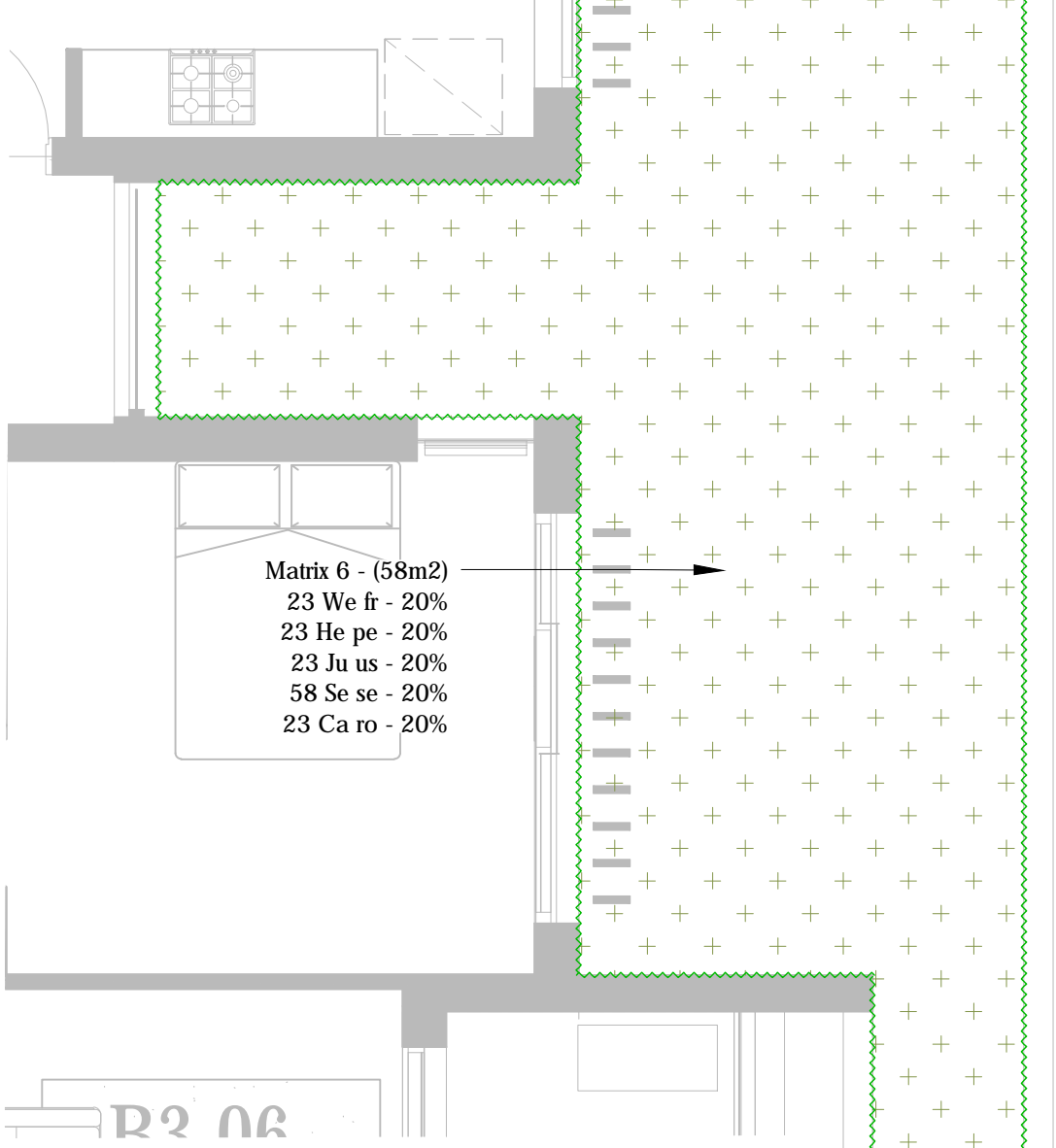

BLOCK B - PLANTER BOX LEVEL 3

1:50

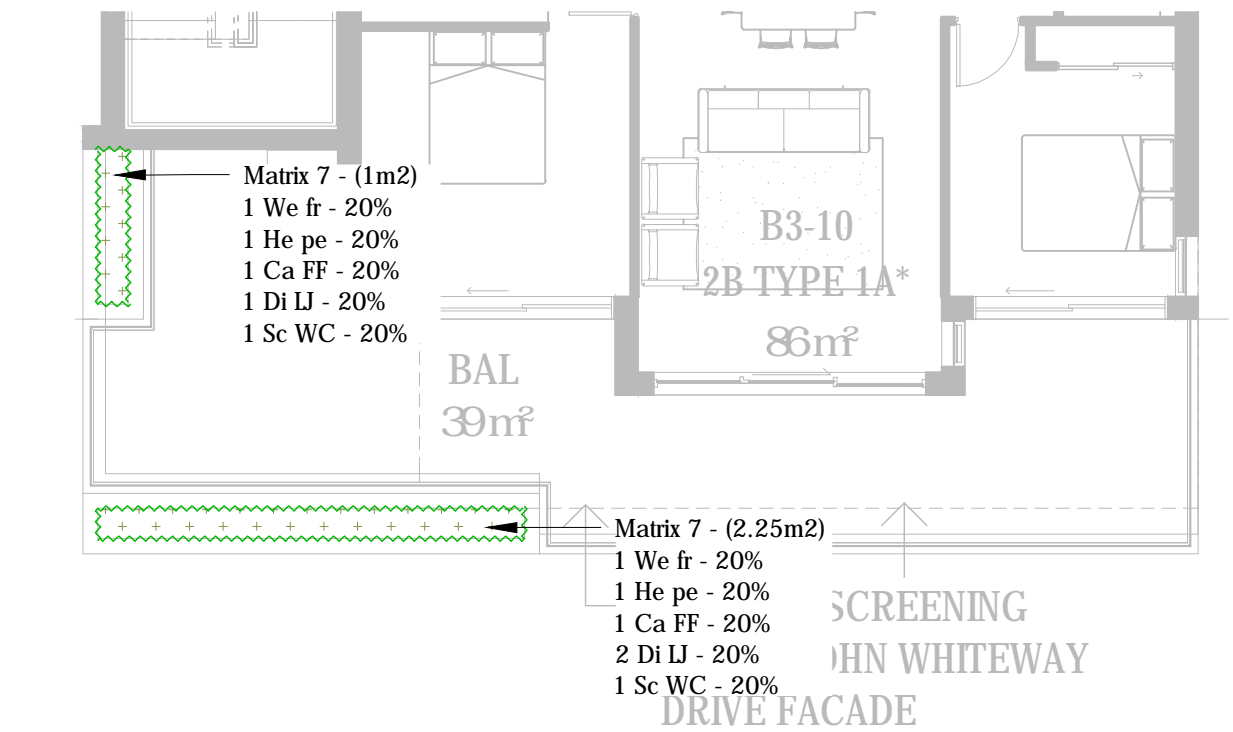

BLOCK B - PLANTER BOX LEVELS 3-5

1:100

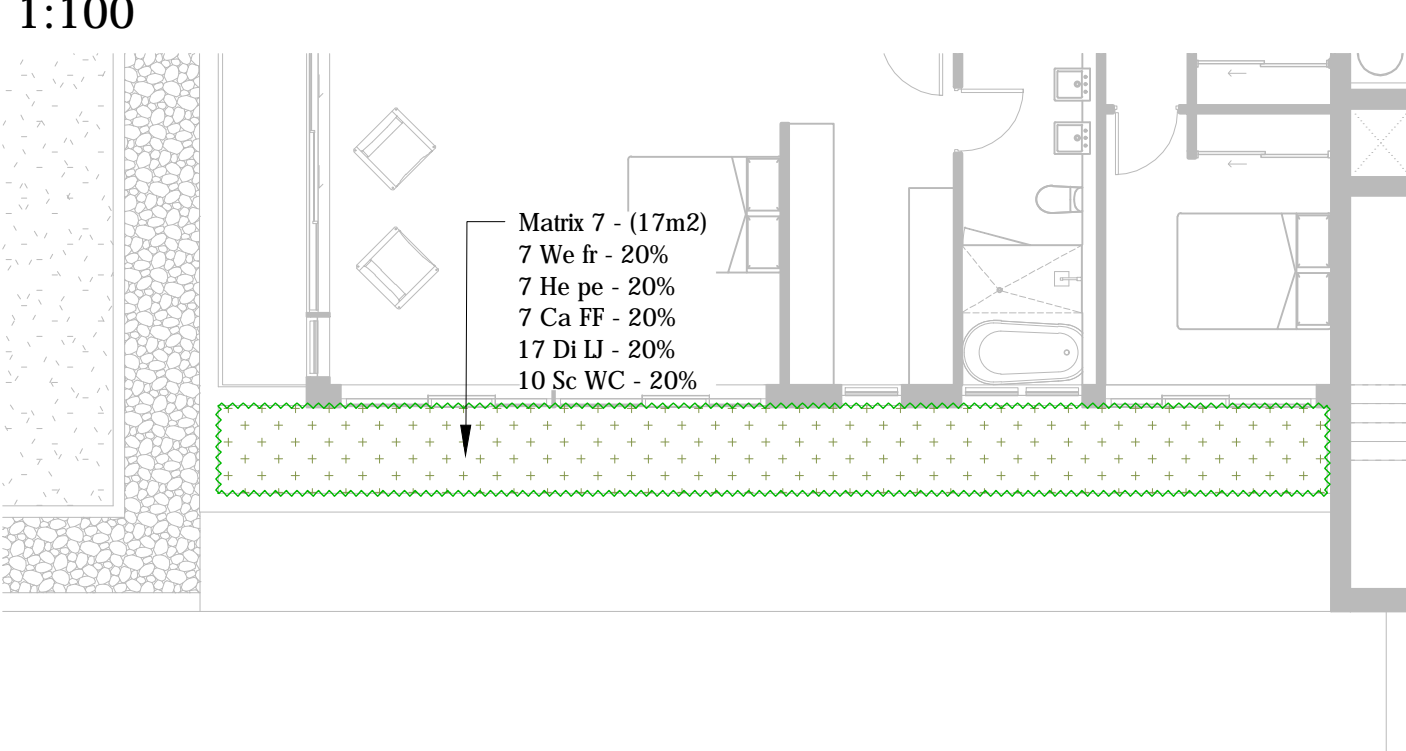
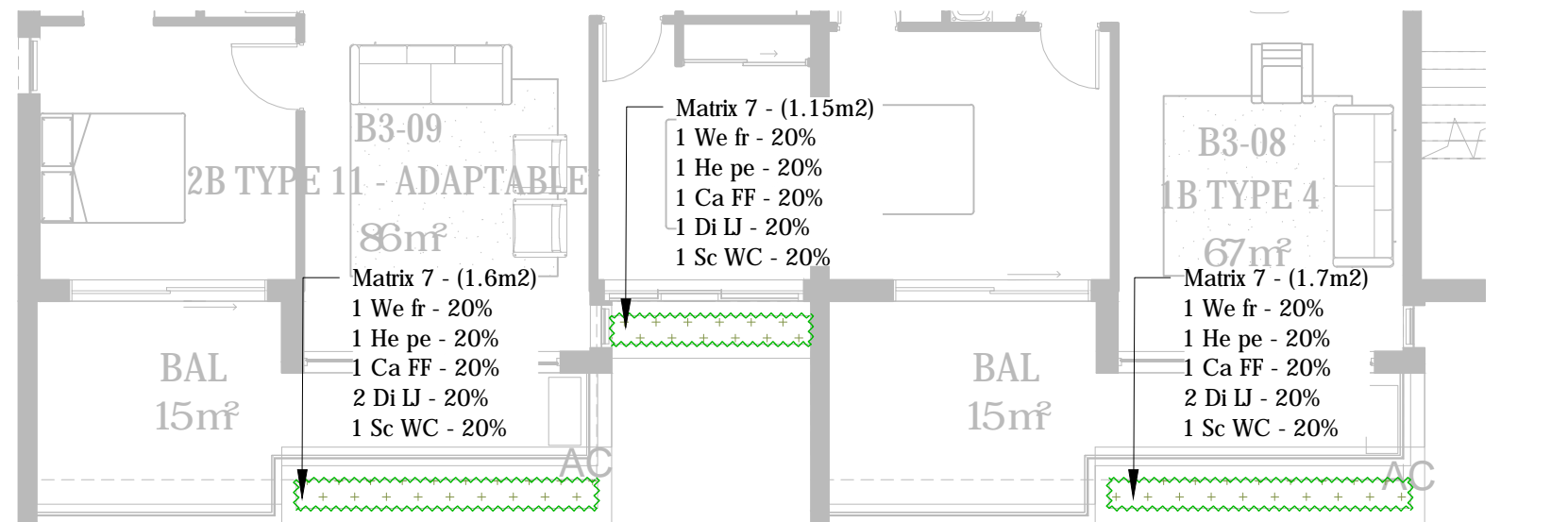

BLOCK B - PLANTER BOX LEVEL 5

1:100

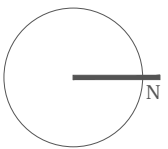

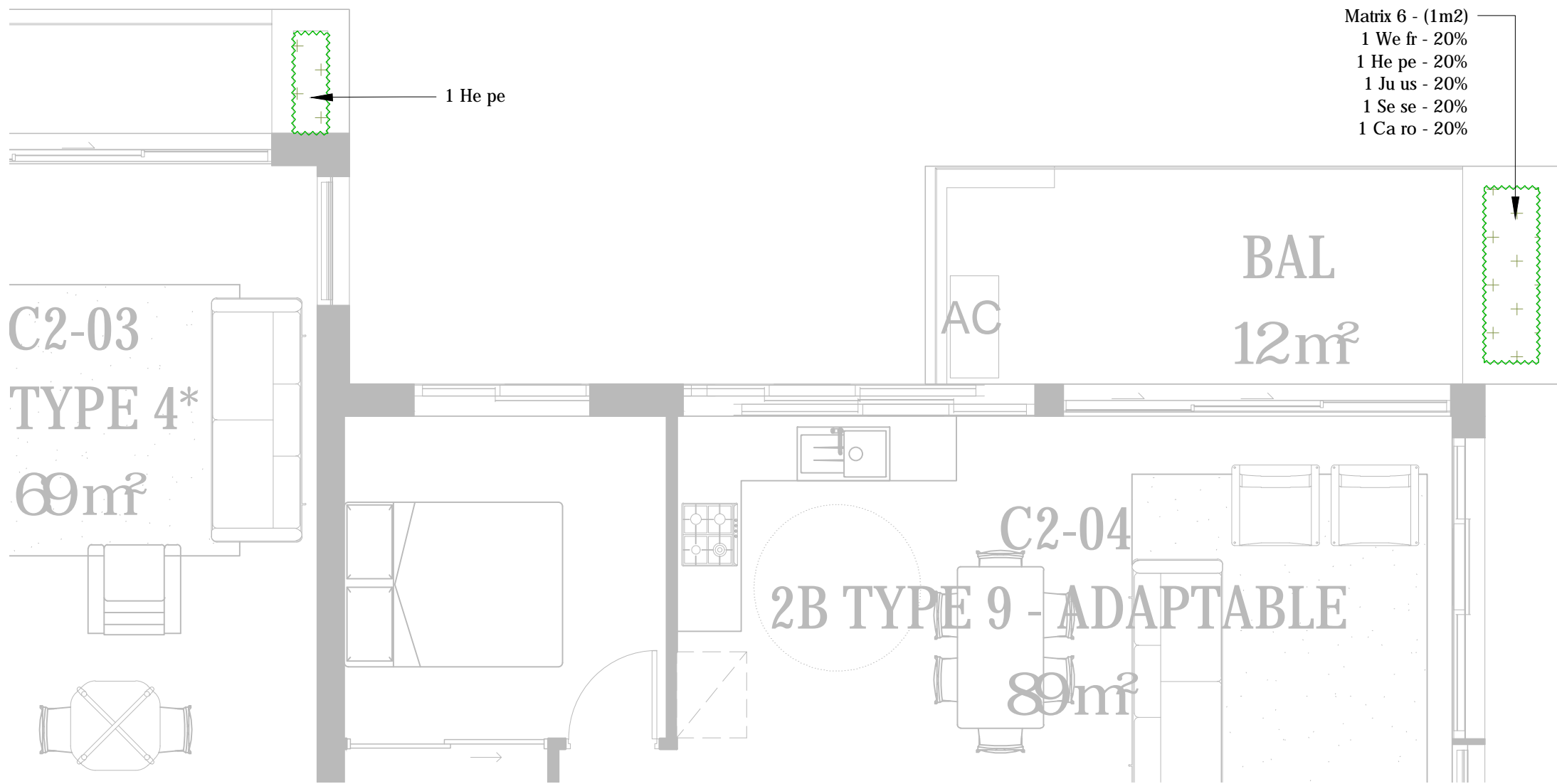

BLOCK C - PLANTER BOX LEVEL 2-6

1:50



BLOCK C - PLANTER BOX LEVEL 2

1:100

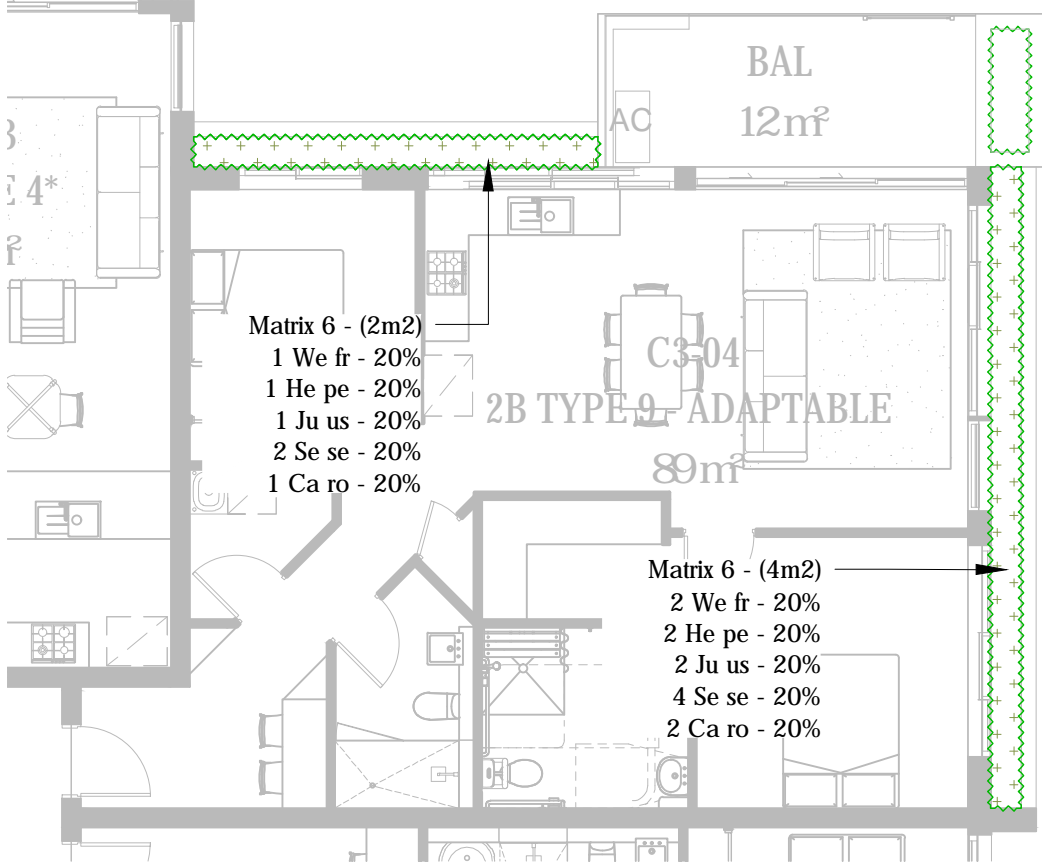

BLOCK C - PLANTER BOX LEVEL 3-6

1:100

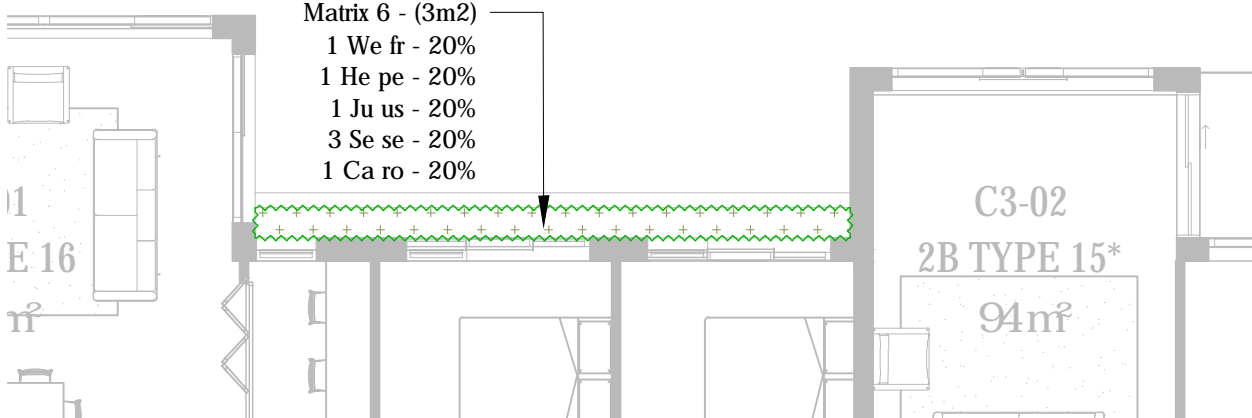

BLOCK C - PLANTER BOX LEVEL 3-6

1:100

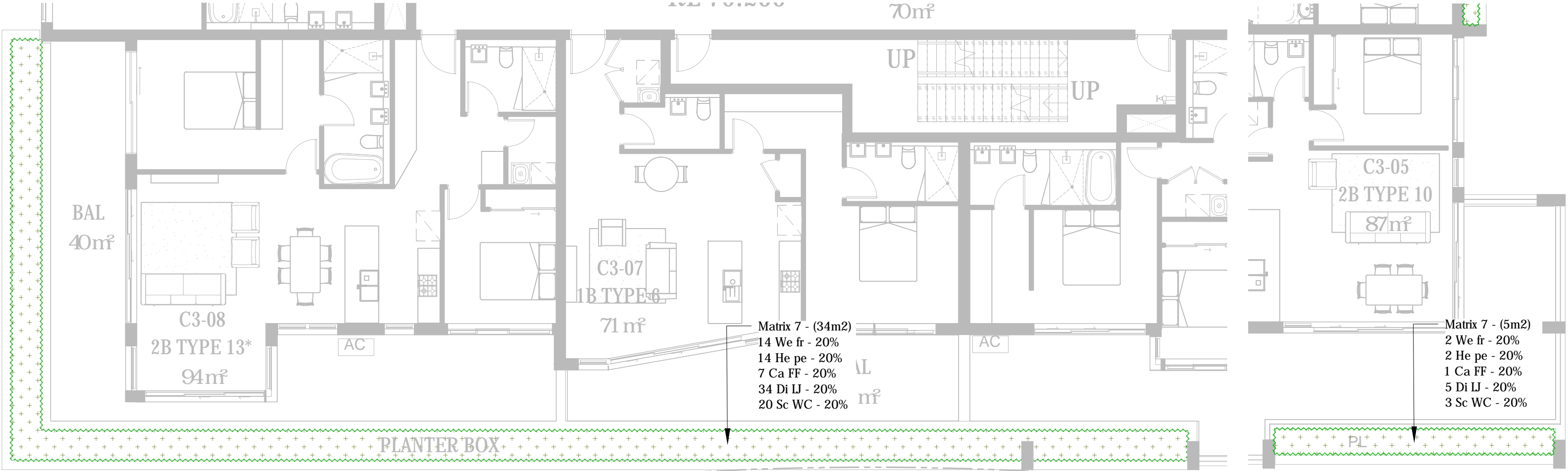

BLOCK C - PLANTER BOX LEVEL 3

1:100

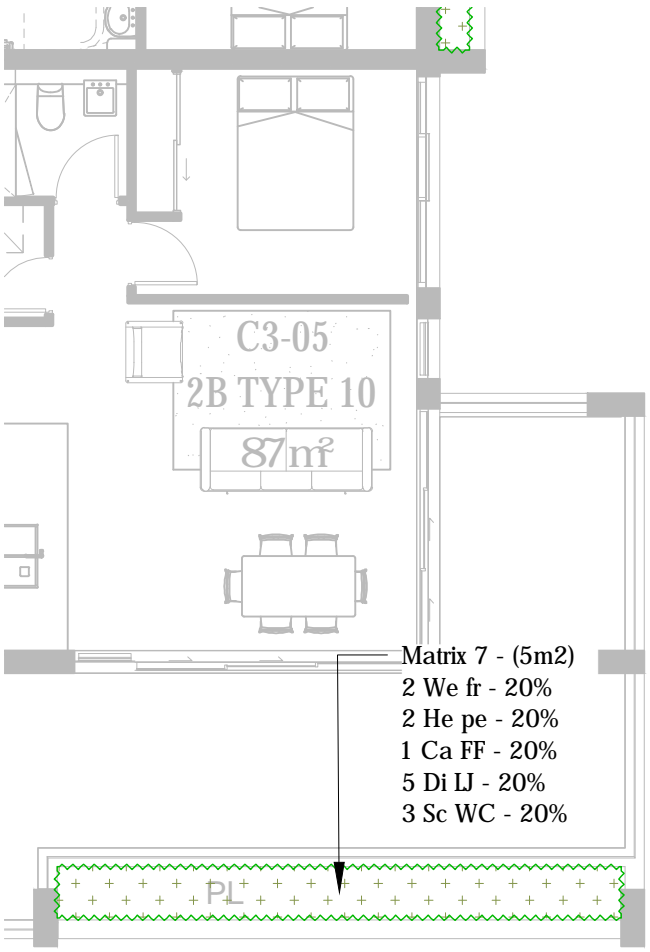

BLOCK C - PLANTER BOX LEVEL 3

1:100

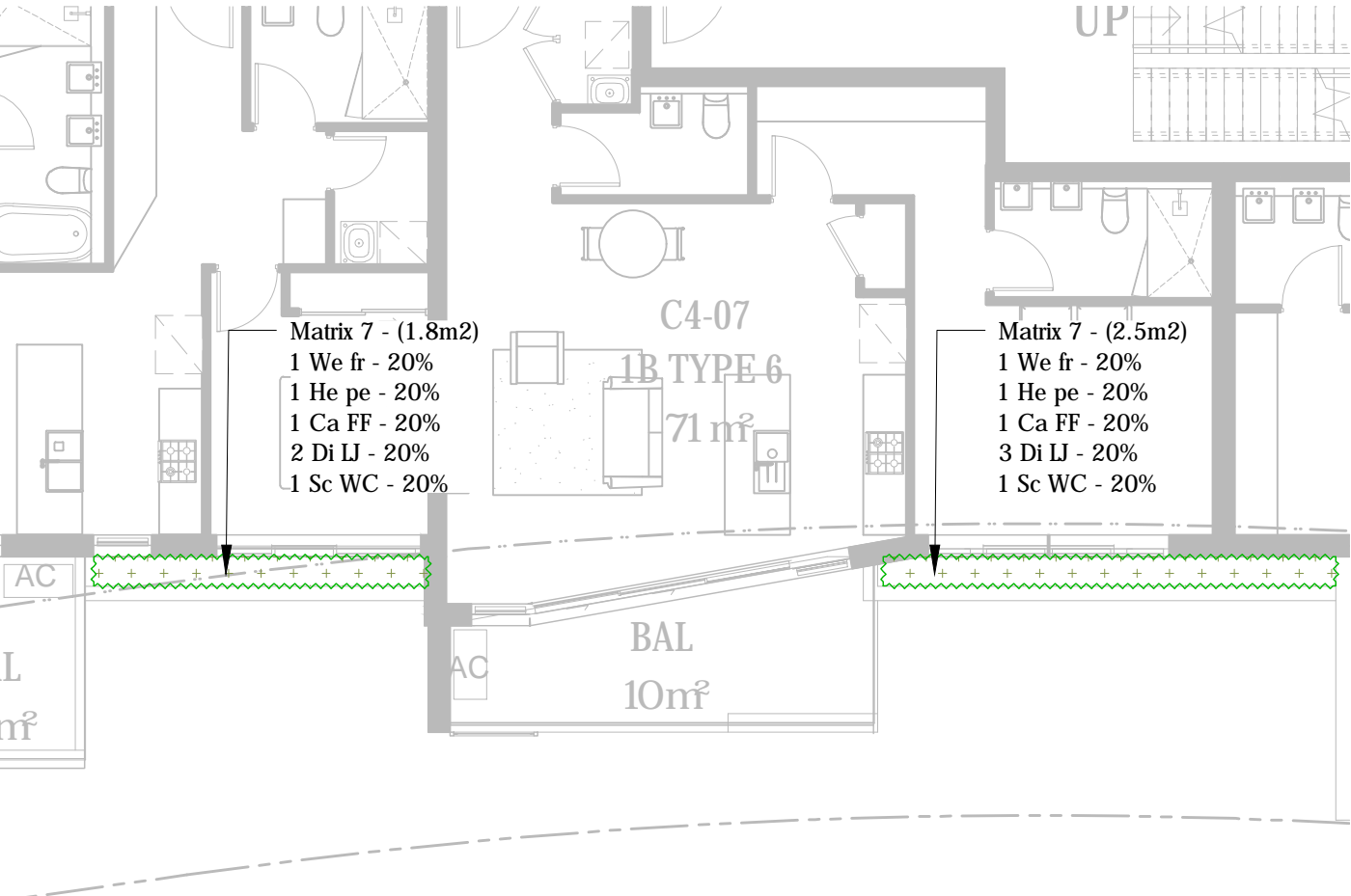

BLOCK C - PLANTER BOX LEVEL 4-6

1:100

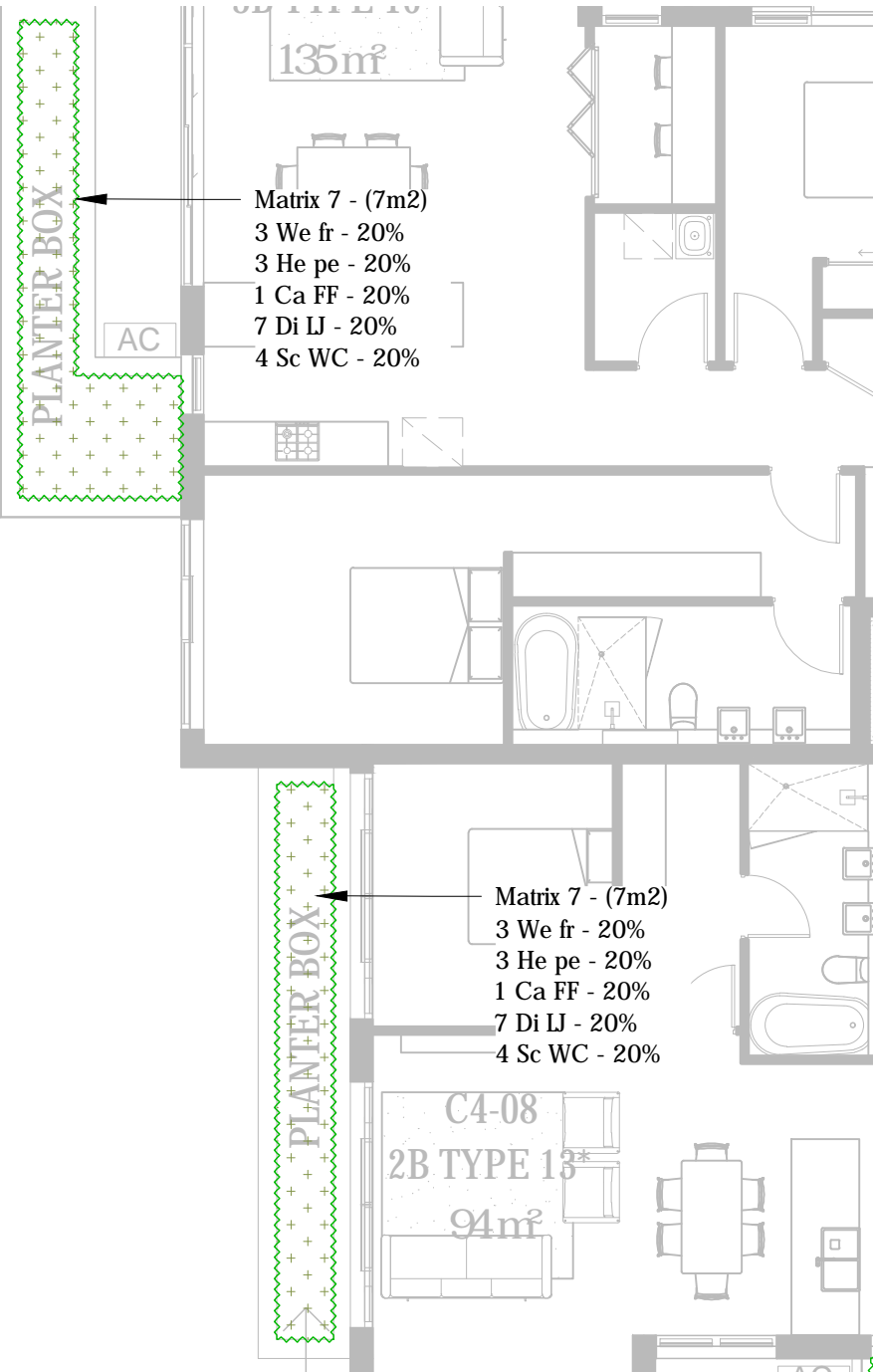

BLOCK C - PLANTER BOX LEVELS 4-6

1:100

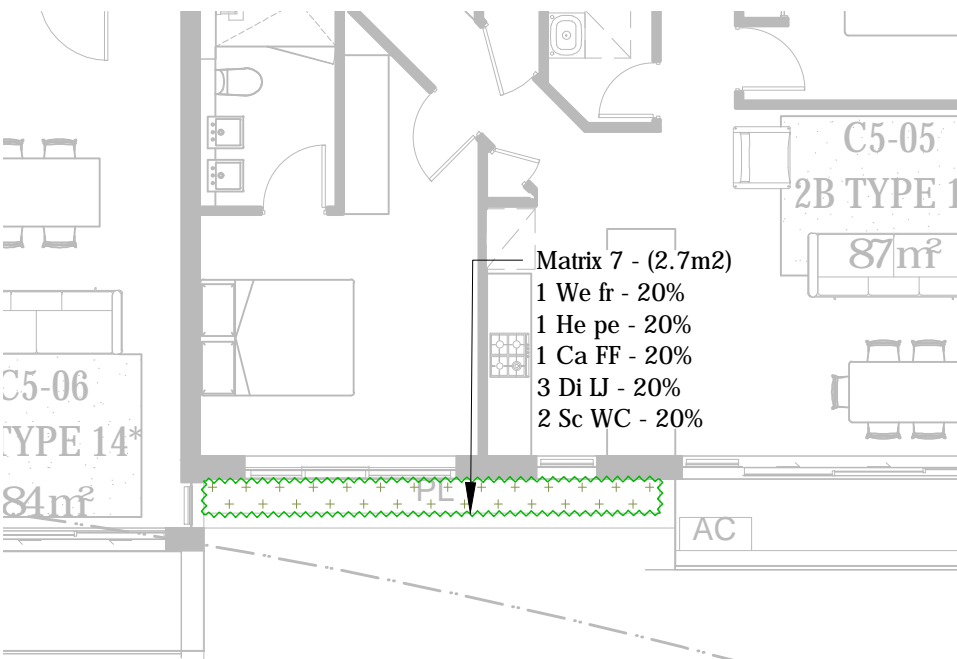

BLOCK C - PLANTER BOX LEVEL 5-6

1:100

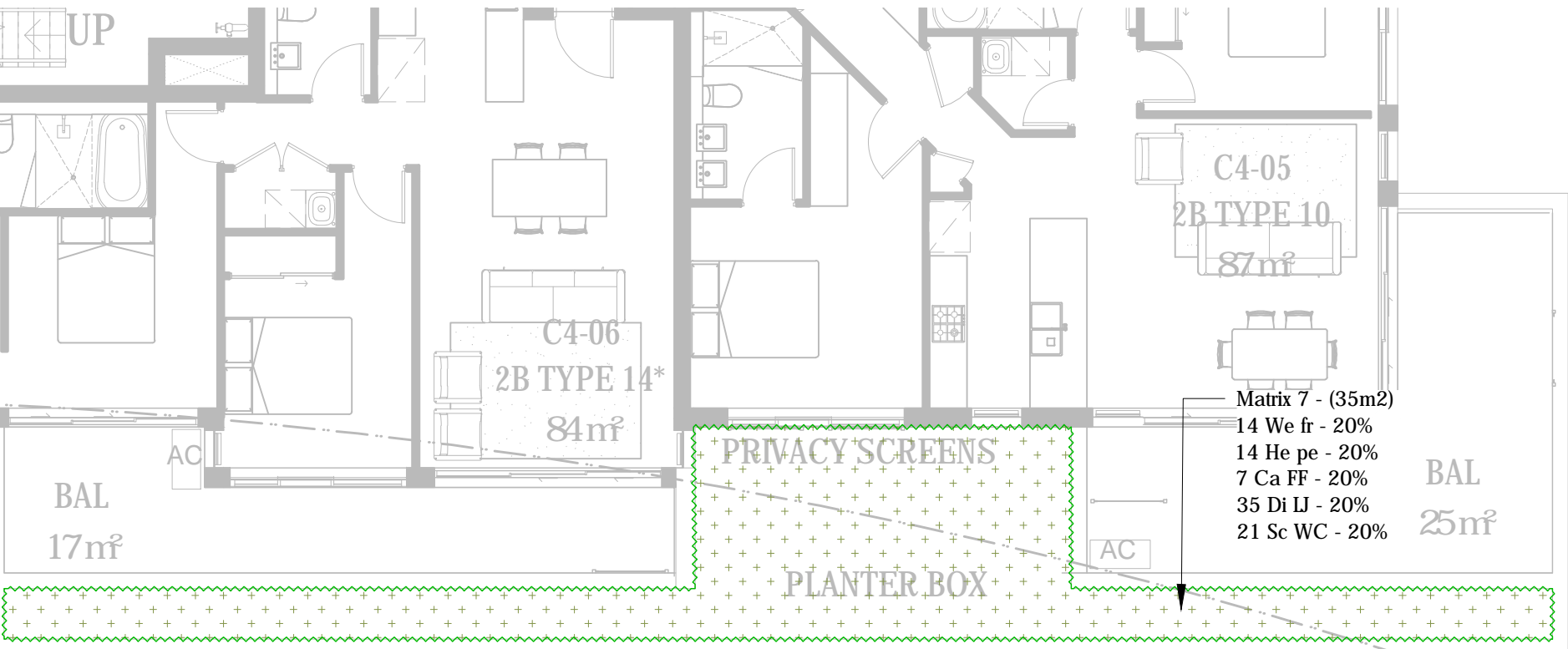

BLOCK C - PLANTER BOX LEVEL 4

1:100

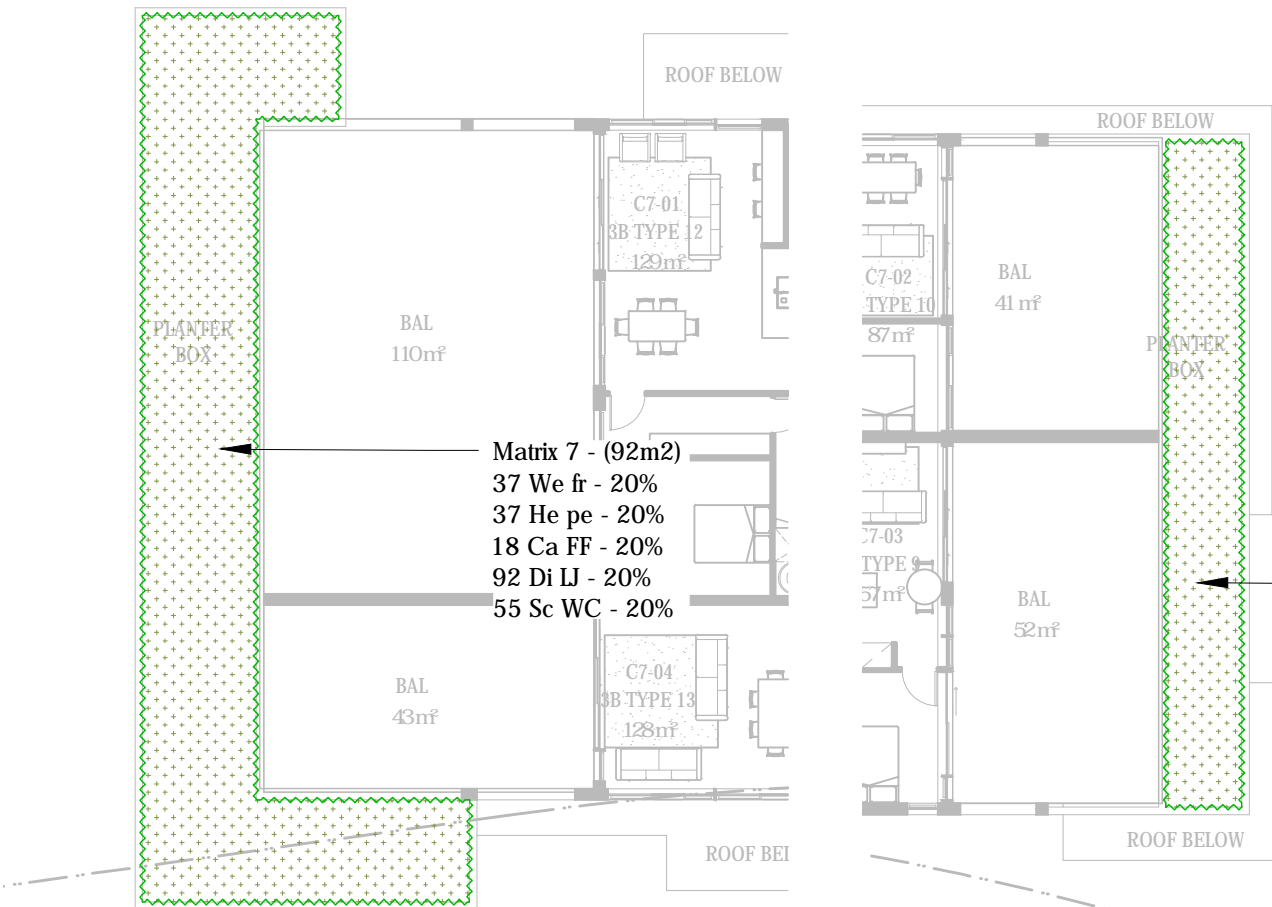

BLOCK C - PLANTER BOX LEVEL 7

1:200

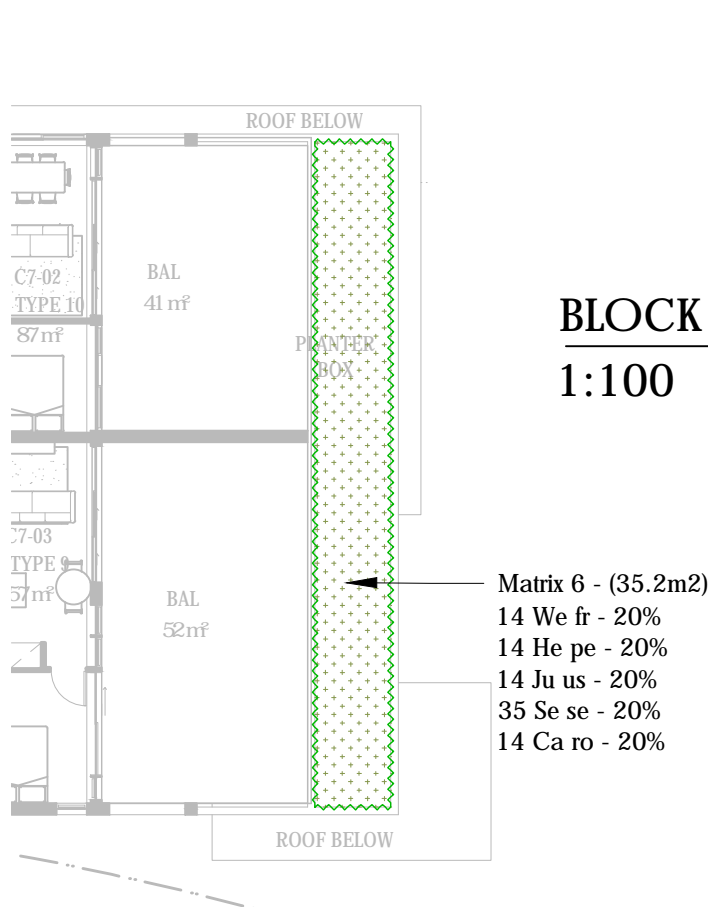

BLOCK C - PLANTER BOX LEVEL 7

1:200

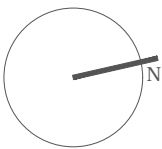

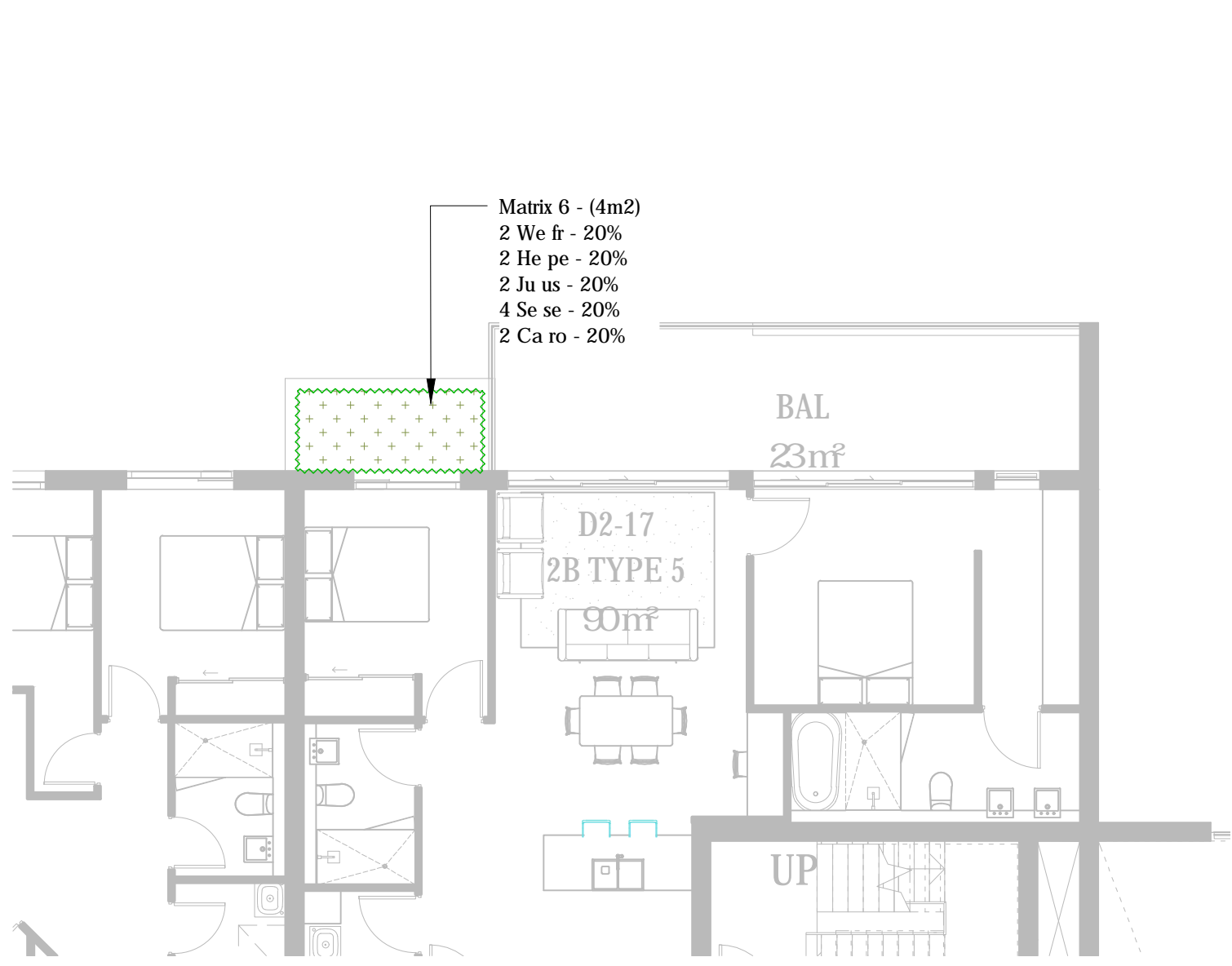

BLOCK D - PLANTER BOX LEVEL 2
1:100

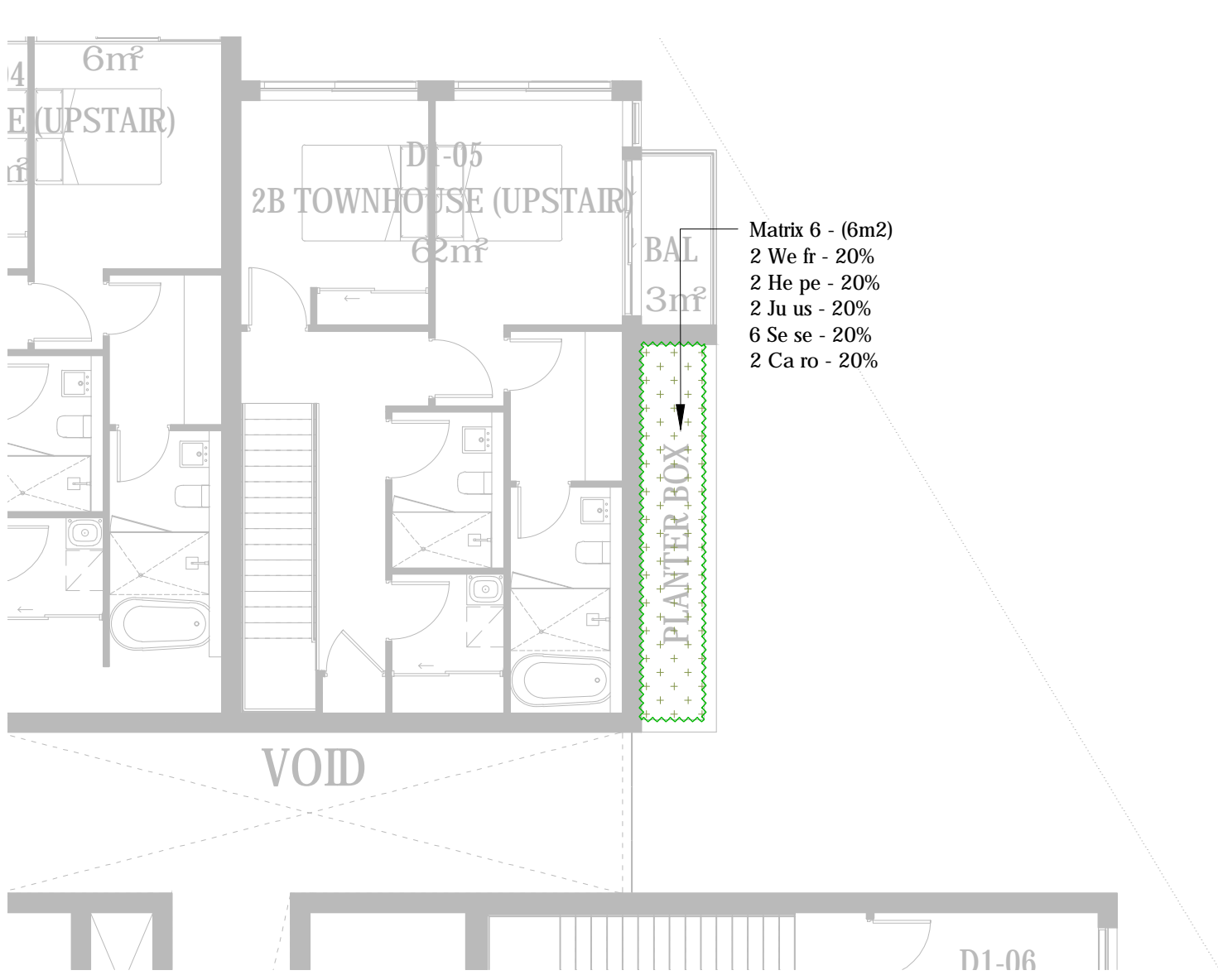

BLOCK D - PLANTER BOX LEVEL 2
1:100

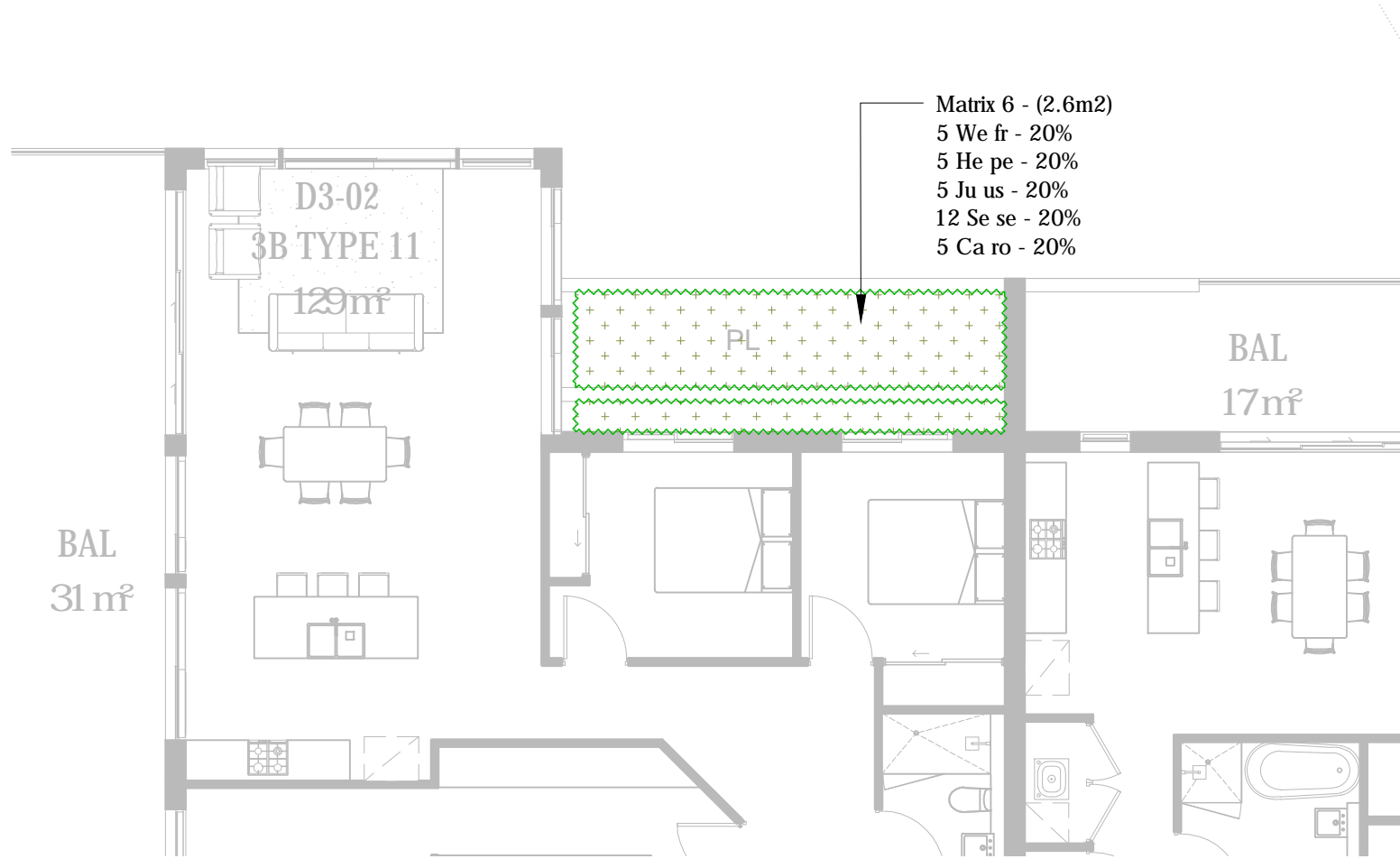

BLOCK D - PLANTER BOX LEVEL 3
1:100

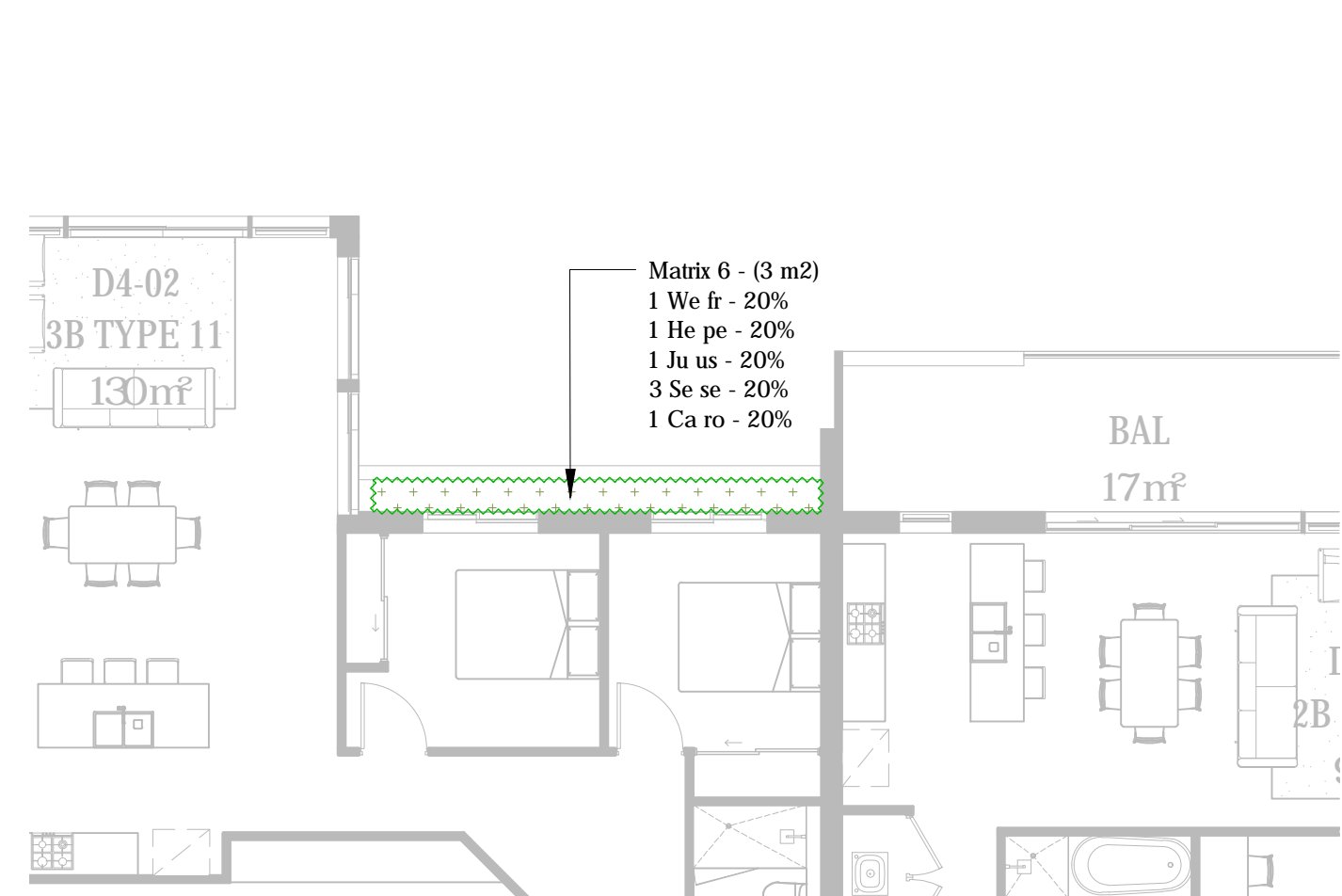

BLOCK D - PLANTER BOX LEVEL 4-6
1:100

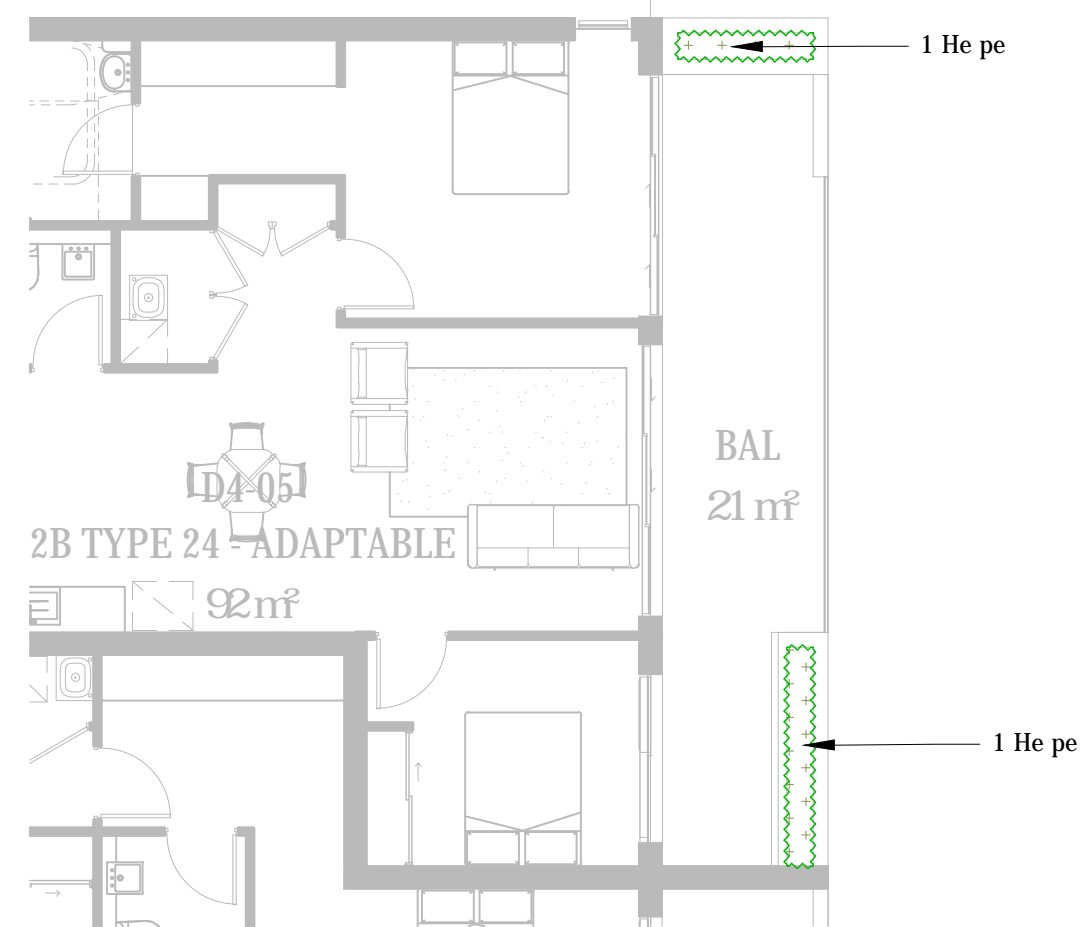

BLOCK D - PLANTER BOX LEVEL 4-6
1:100

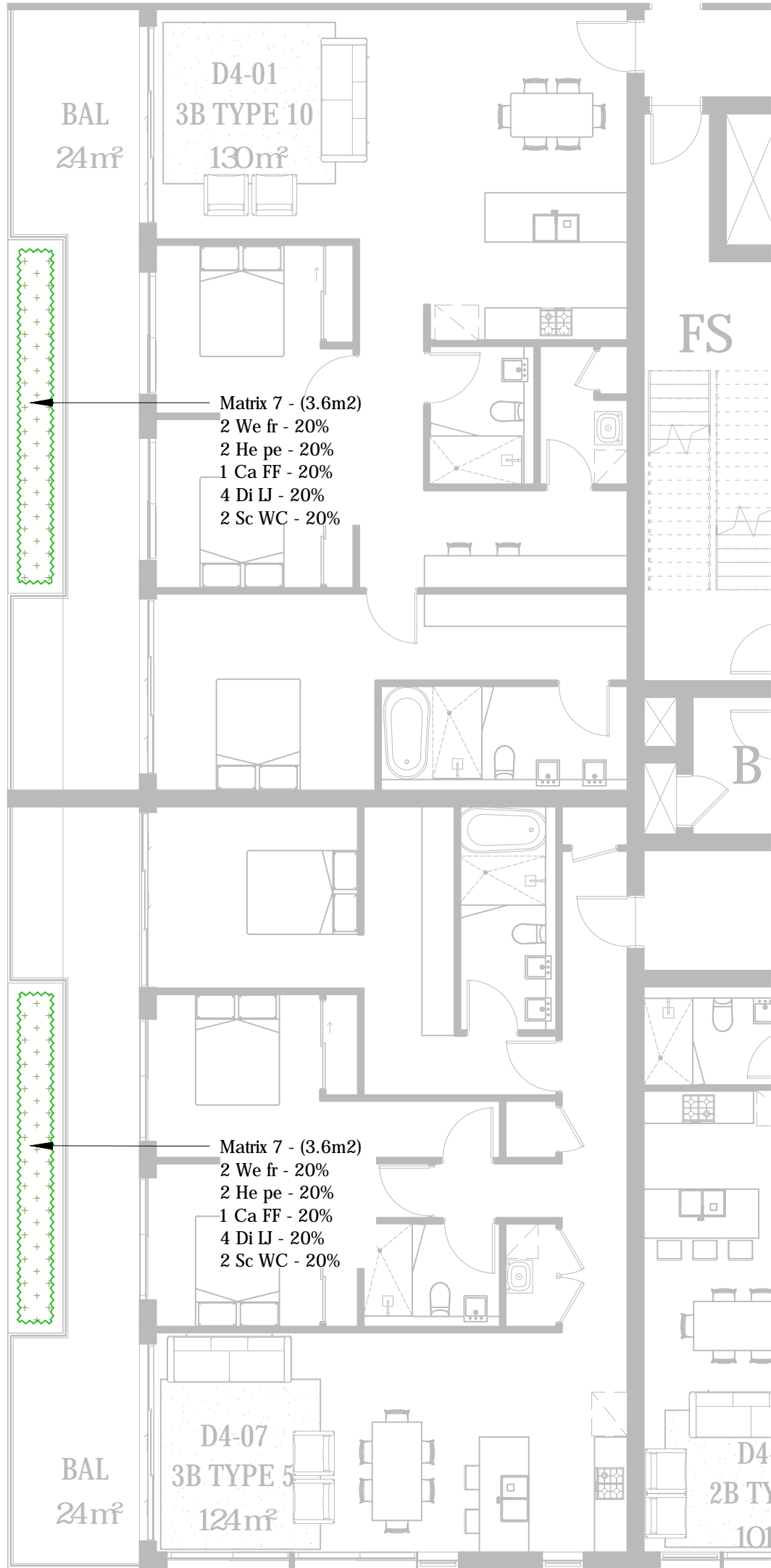

BLOCK D - PLANTER BOX LEVEL 4-6
1:100

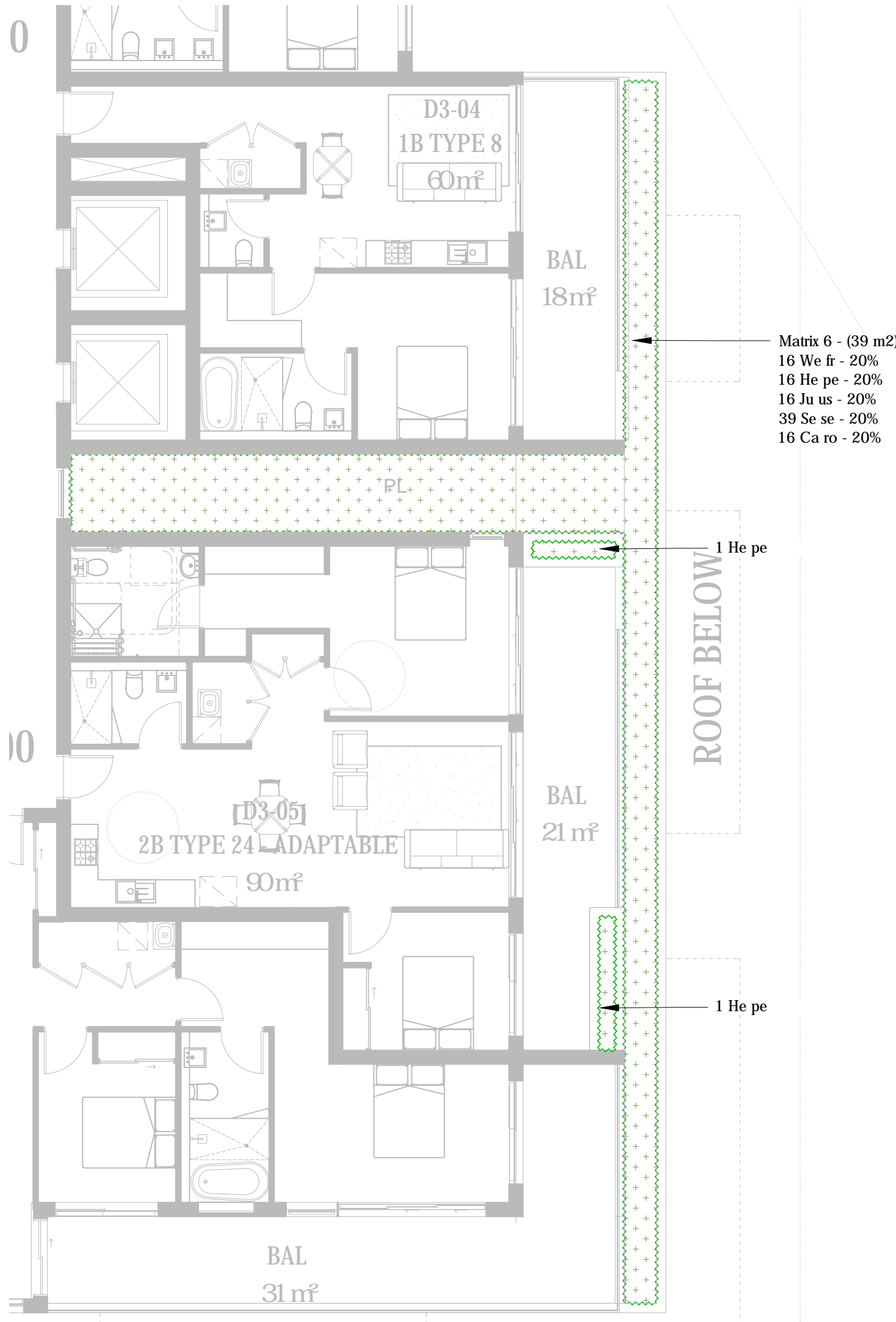

BLOCK D - PLANTER BOX LEVEL 3
1:100

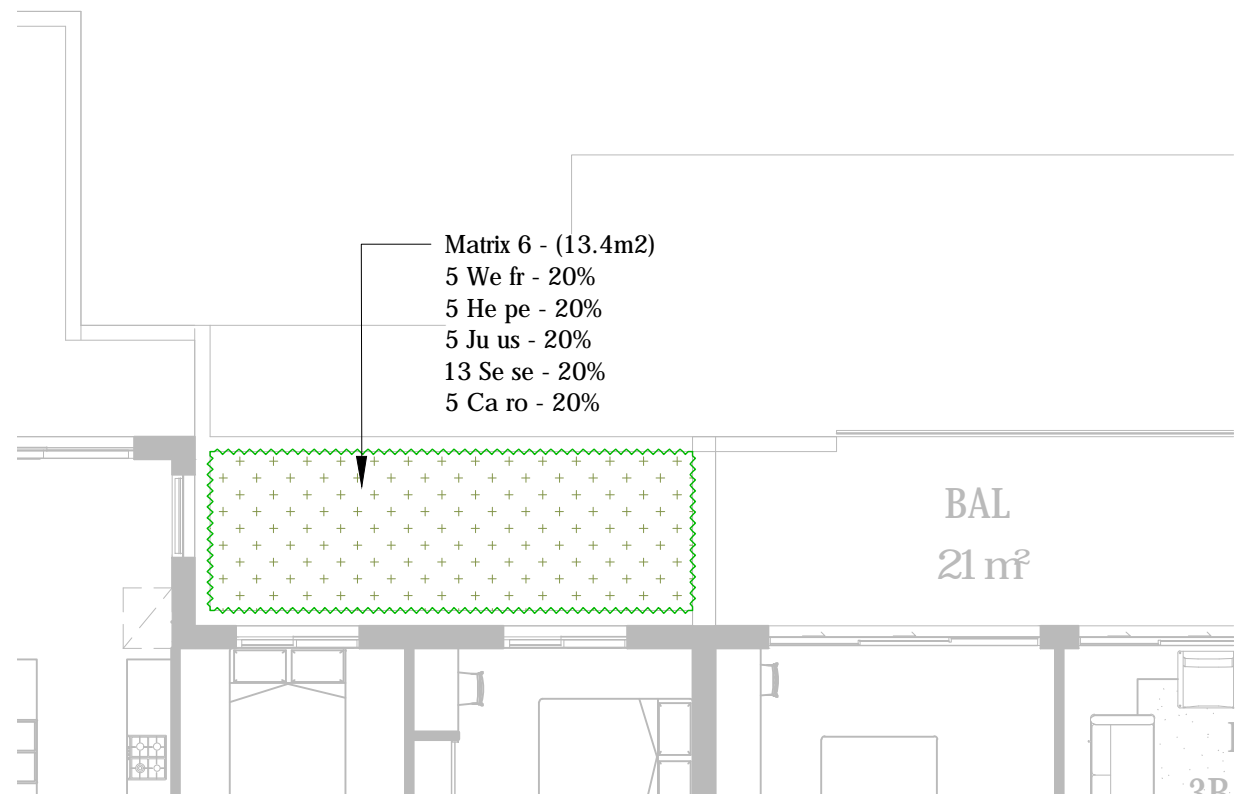

BLOCK D - PLANTER BOX LEVEL 7
1:100

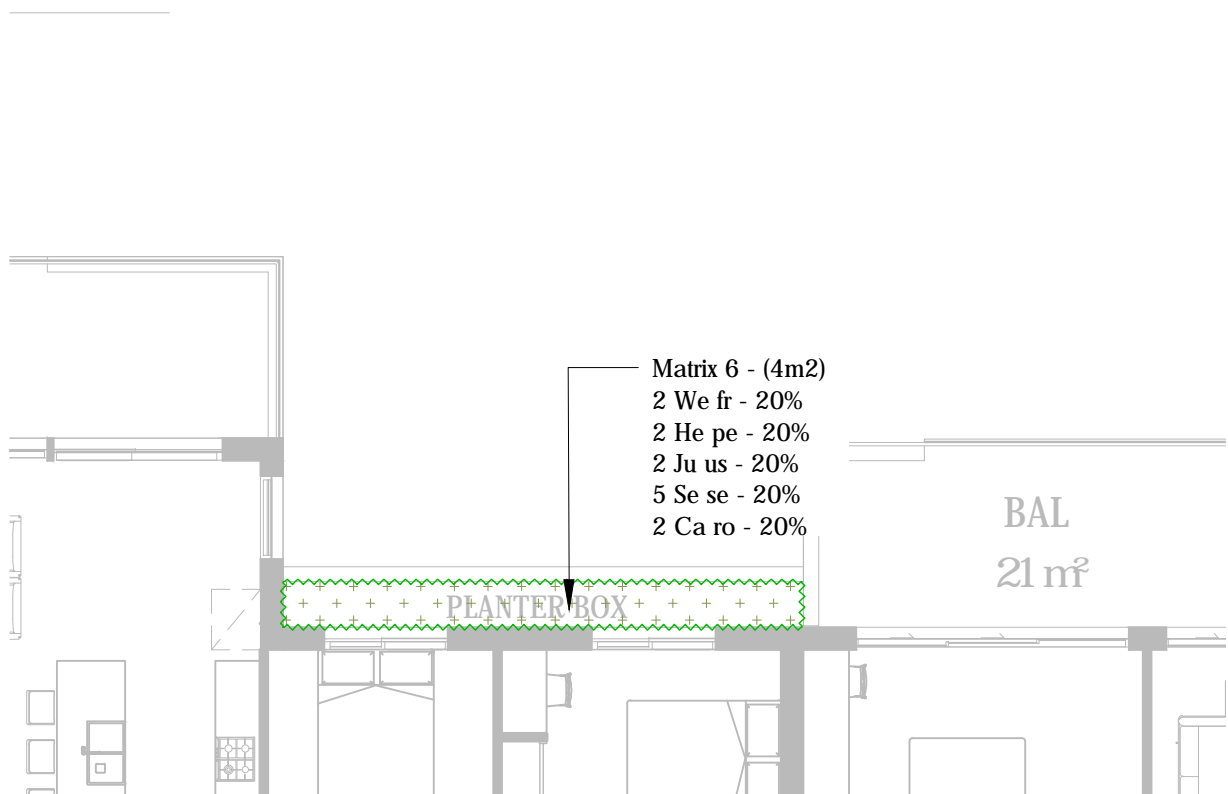

BLOCK D - PLANTER BOX LEVEL 8
1:100

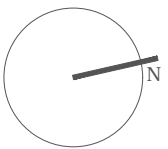

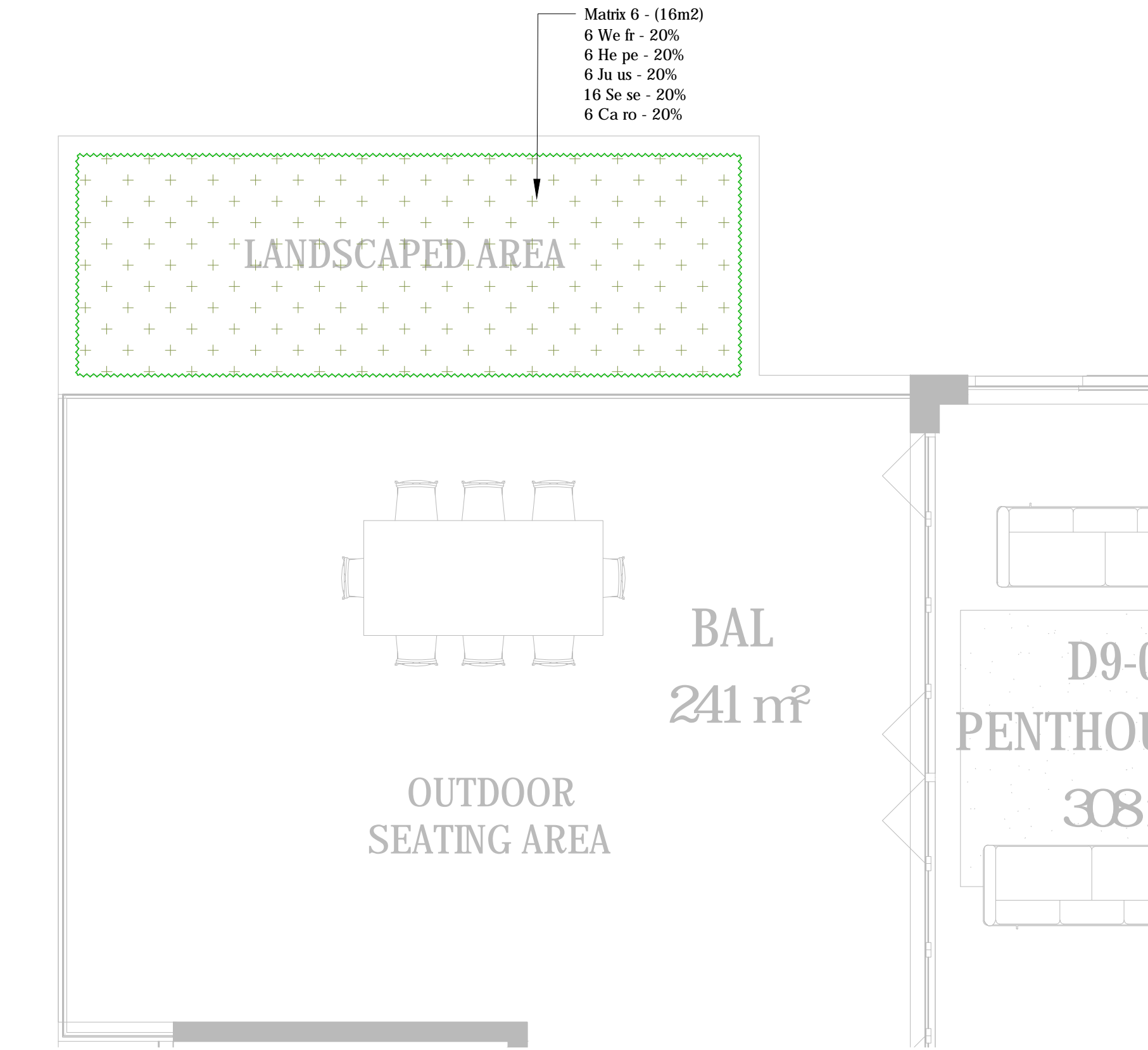

BLOCK D - PLANTER BOX LEVEL 9
1:50

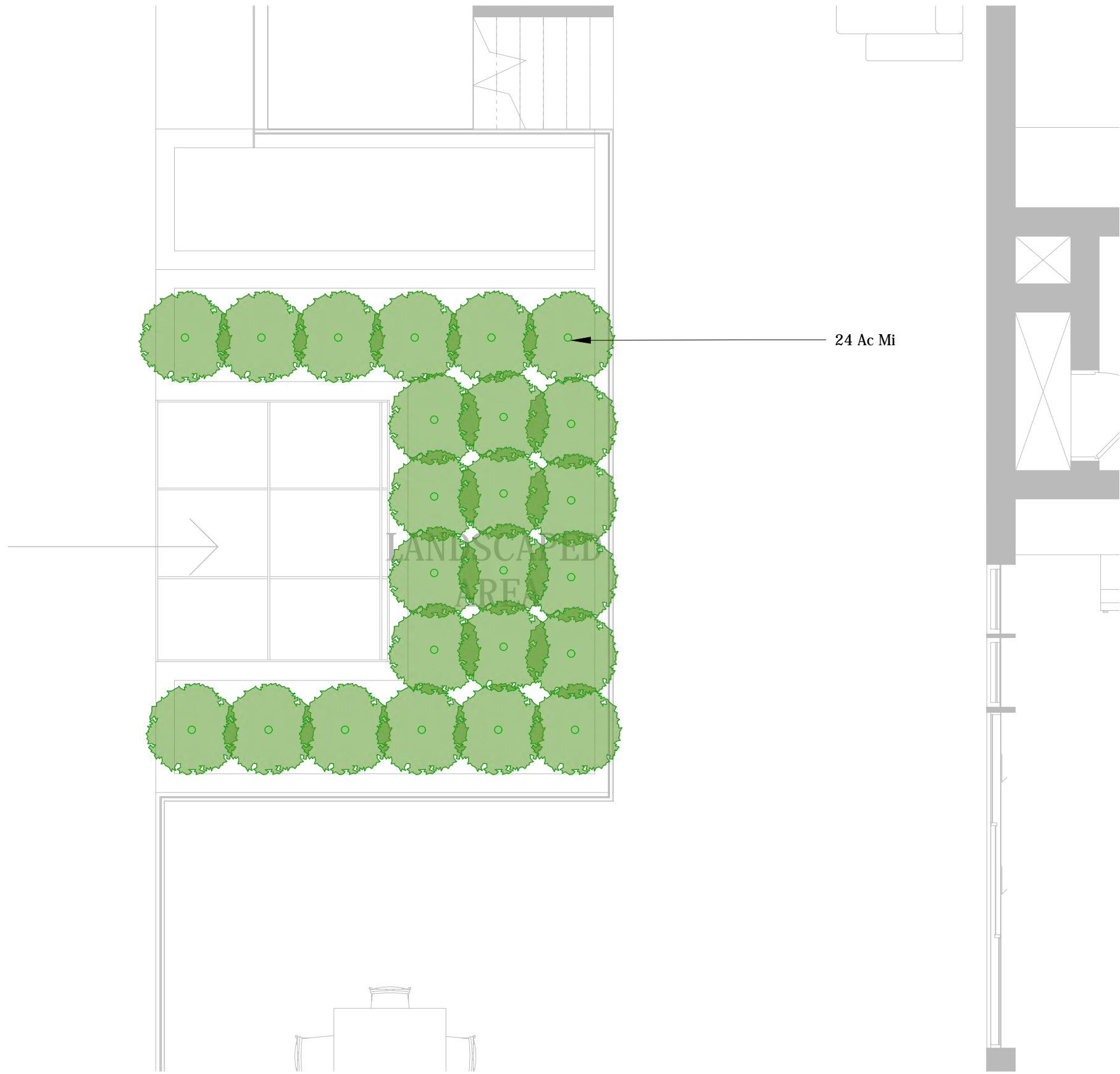

BLOCK D - PLANTER BOX LEVEL 9
1:50

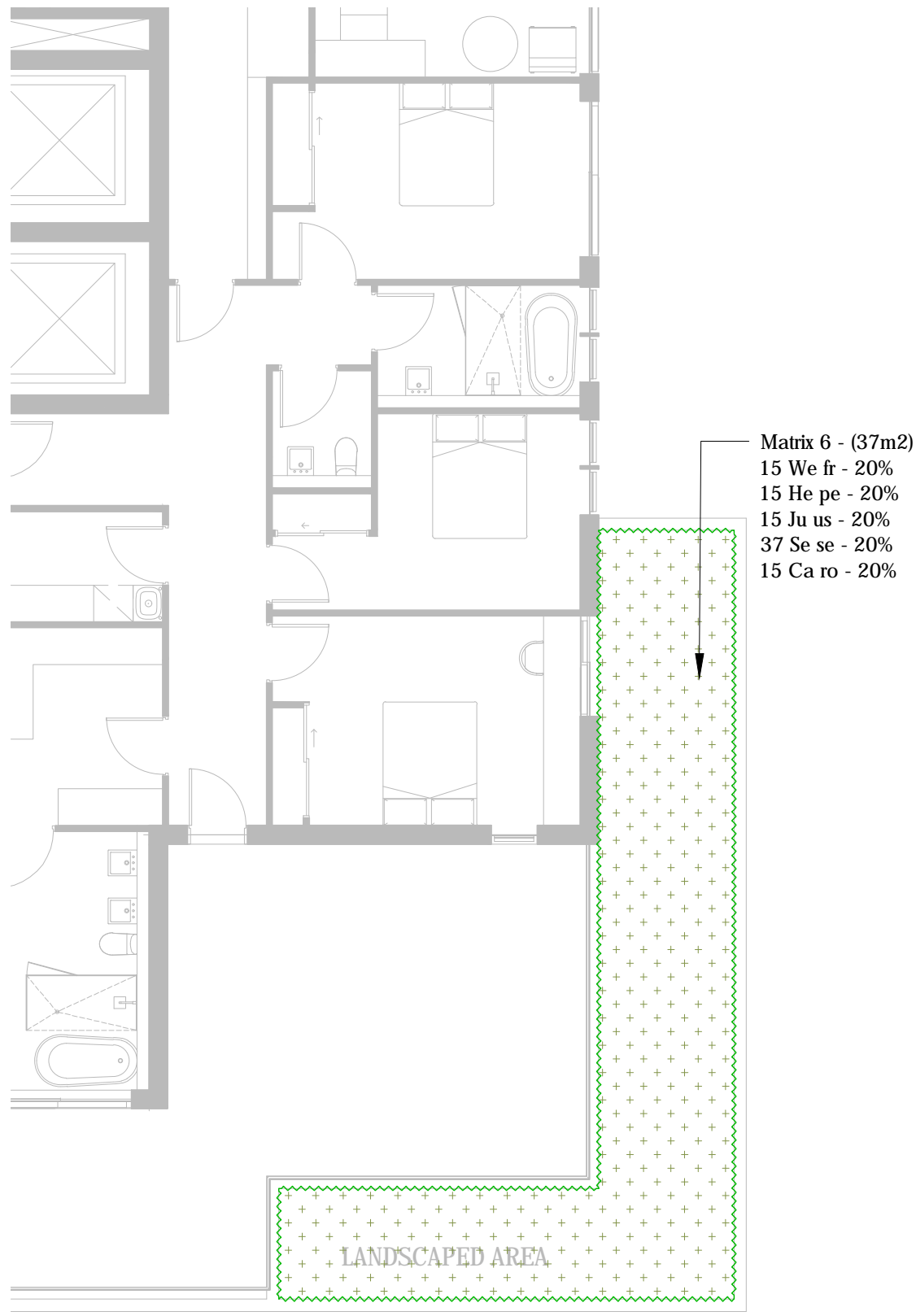

BLOCK D - PLANTER BOX LEVEL 9
1:100

Rev:	Revision note:	Date:	Dwn by:
E	FOR DA APPROVAL	14.02.20	IZ
F	FOR DA APPROVAL	20.02.20	IZ
G	AMENDMENTS FOR DA APPROVAL	22.06.20	PG/IZ
H	AMENDMENTS FOR DA APPROVAL	17.07.20	PG/IZ
I	AMENDMENTS FOR DA APPROVAL	06.08.20	PG/IZ
J	AMENDMENTS FOR DA APPROVAL	07.08.20	PG/IZ
K	AMENDMENTS FOR DA APPROVAL	21.08.20	IZ
L	AMENDMENTS FOR DA APPROVAL	14.09.20	PG
M	AMENDMENTS FOR DA APPROVAL	19.10.20	JG/IZ
N	AMENDMENTS FOR DA APPROVAL	11.02.21	IZ
O	AMENDMENTS FOR DA APPROVAL	27.05.21	PG/IZ

