

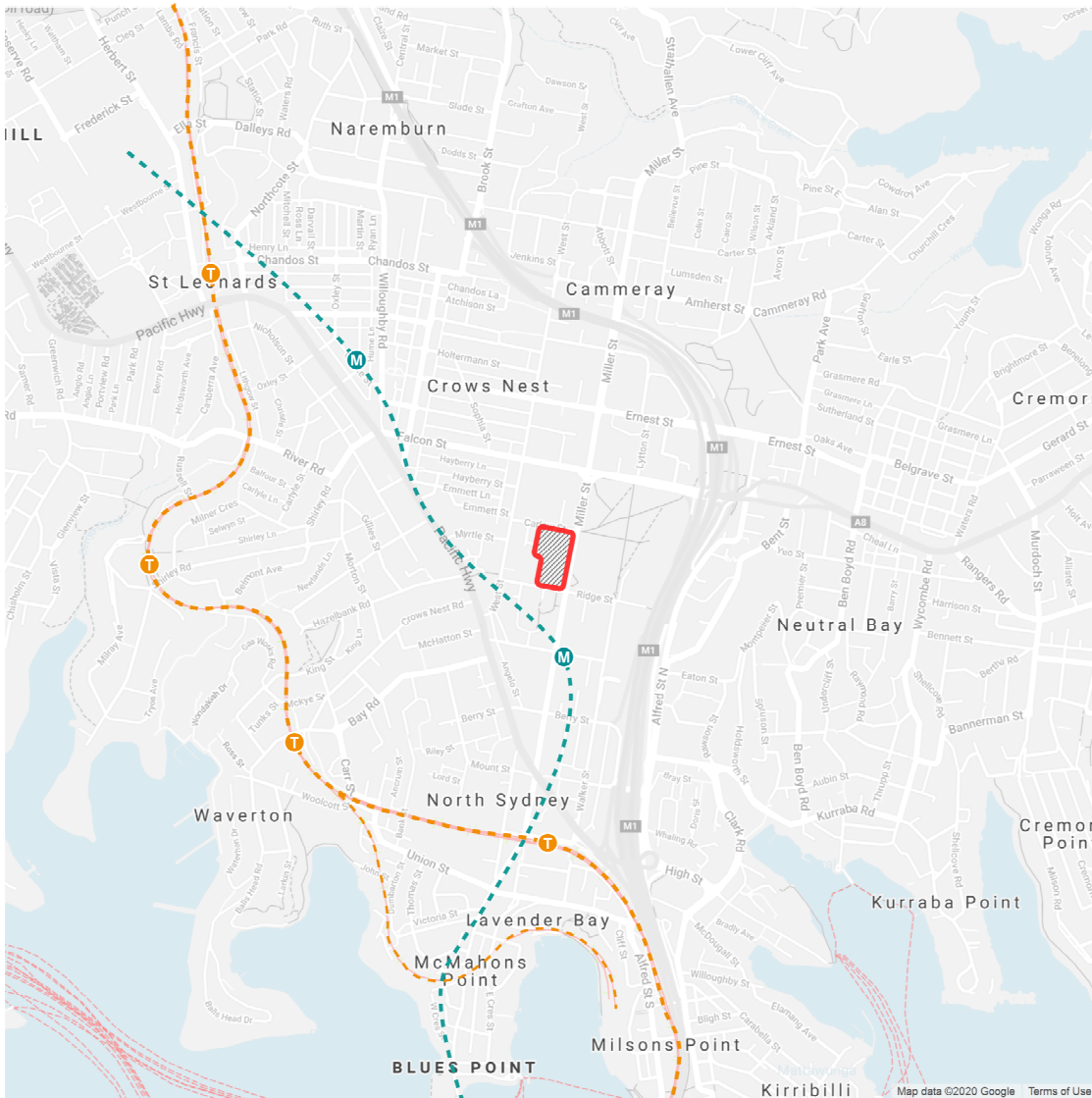

Marist College North Shore - 3D Perspective View (Artist's Impression)



Marist College North Shore - Location Map

SSDA Drawing List

DA-000	COVER SHEET	C	27/08/21
DA-001	SITE ANALYSIS PLAN	C	27/08/21
DA-010	EXISTING AND DEMOLITION PLAN - GROUND LEVEL	C	27/08/21
DA-011	EXISTING AND DEMOLITION PLAN - LEVEL 1	C	27/08/21
DA-021	SITE (ROOF) PLAN	C	27/08/21
DA-100	GA PLAN - BASEMENT ZONE 1	C	27/08/21
DA-101	GA PLAN - BASEMENT ZONE 2	C	27/08/21
DA-102	GA PLAN - GROUND ZONE 1	C	27/08/21
DA-103	GA PLAN - GROUND ZONE 2	C	27/08/21
DA-104	GA PLAN - LEVEL 1 ZONE 1	C	27/08/21
DA-105	GA PLAN - LEVEL 1 ZONE 2	C	27/08/21
DA-106	GA PLAN - LEVEL 2 ZONE 2	C	27/08/21
DA-107	GA PLAN - LEVEL 3 ZONE 2	C	27/08/21
DA-108	GA PLAN - LEVEL 4 ZONE 2	C	27/08/21
DA-200	STREETSCAPE ELEVATIONS	C	27/08/21
DA-210	BUILDING ELEVATIONS	C	27/08/21
DA-220	ST. MARY'S CHURCH DRAWINGS	C	27/08/21
DA-300	BUILDING SECTIONS	C	27/08/21
DA-600	FACADE SECTION	C	27/08/21
DA-800	PERSPECTIVES	C	27/08/21
DA-801	PERSPECTIVES	C	27/08/21
DA-802	PERSPECTIVES	C	27/08/21
DA-900	SHADOW DIAGRAMS - MID WINTER	C	27/08/21
DA-1000	GFA DIAGRAMS	C	27/08/21

Issue	Description	Date
A	SSDA SUBMISSION	17/12/20
B	FORMAL SSDA SUBMISSION	05/02/21
C	SSDA RESPONSE TO SUBMISSIONS	27/08/21

FOR
APPROVAL



Client
CARMICHAEL TOMPKINS PROPERTY
GROUP / SYDNEY CATHOLIC SCHOOLS



Project
MARIST CATHOLIC COLLEGE NORTH
SHORE MASTERPLAN

Title
COVER SHEET

Drawing No. DA-000	Issue C
Scale N/A	Drawing Size A1
Project No. 18165	Drawn By SL/BE

CAD Reference
27/08/2021 5:00:45 PM
Dimensioned Drawings to take precedence over scaling. Contractor to verify all dimensions on site before construction. All inconsistencies to be reported to the Architect immediately. This drawing and its contents remain the copyright of WMK Architecture Pty Ltd ©



Issue	Description	Date
A	SSDA SUBMISSION	17/12/20
B	FORMAL SSDA SUBMISSION	05/02/21
C	SSDA RESPONSE TO SUBMISSIONS	27/08/21

FOR
APPROVAL

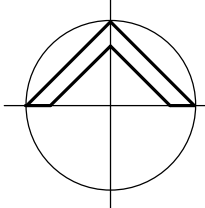

WMK

WKM Architecture
L2 364 Kent Street
Sydney NSW 2000
Telephone 02 9299 0401
Facsimile 02 9299 0402
wmkarchitecture.com
ABN 25 082 956 929

Client
CARMICHAEL TOMPKINS PROPERTY
GROUP / SYDNEY CATHOLIC SCHOOLS



Project
MARIST CATHOLIC COLLEGE NORTH
SHORE MASTERPLAN

Title
SITE ANALYSIS PLAN

Drawing No. DA-001	Issue C
Scale N/A	Drawing Size A1
Project No. 18165	Drawn By SL/BE

CAD Reference
27/08/2021 5:00:35 PM
Dimensioned Drawings to take precedence over scaling. Contractor to verify all dimensions on site before construction. All inconsistencies to be reported to the Architect immediately. This drawing and its contents remain the copyright of WKM Architecture Pty Ltd. ©

RIDGE ST.

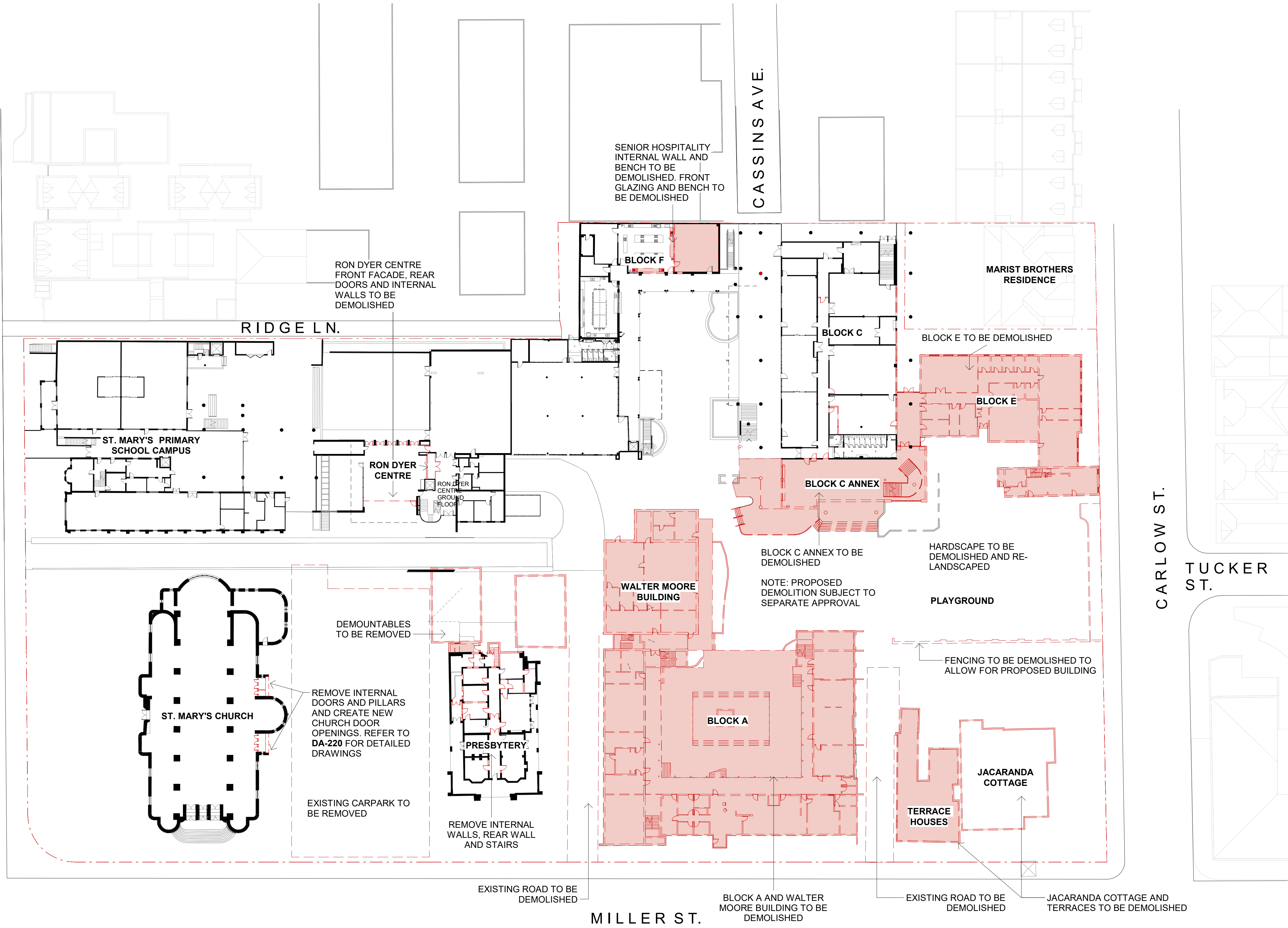

Issue	Description	Date
A	SSDA SUBMISSION	17/12/20
B	FORMAL SSDA SUBMISSION	05/02/21
C	SSDA RESPONSE TO SUBMISSIONS	27/08/21

FOR
APPROVAL

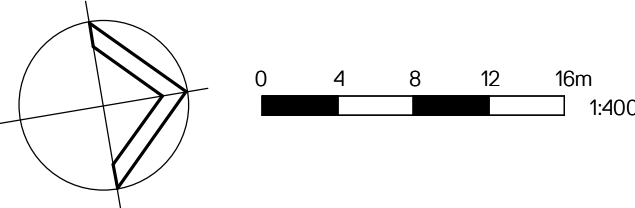

Client
CARMICHAEL TOMPKINS PROPERTY
GROUP / SYDNEY CATHOLIC SCHOOLS



Project
MARIST CATHOLIC COLLEGE NORTH
SHORE MASTERPLAN

Title
EXISTING AND DEMOLITION PLAN
- GROUND LEVEL

Drawing No. DA-010	Issue C
Scale 1: 400	Drawing Size A1
Project No. 18165	Drawn By SL/BE

CAD Reference
27/08/2021 5:01:19 PM
Dimensioned Drawings to take precedence over scaling. Contractor to verify all dimensions on site before construction. All inconsistencies to be reported to the Architect immediately. This drawing and its contents remain the copyright of WMK Architecture Pty Ltd ©

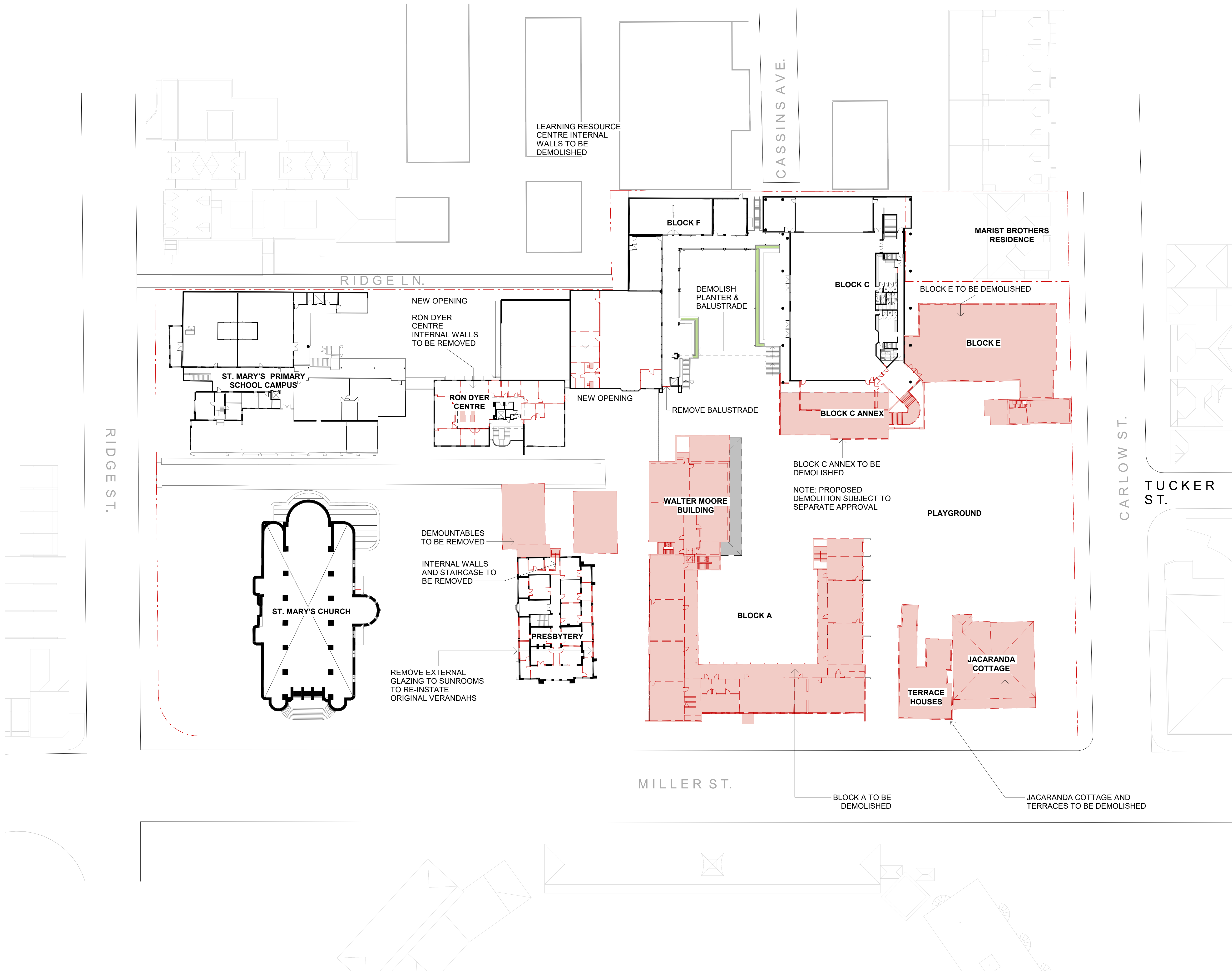

Issue	Description	Date
A	SSDA SUBMISSION	17/12/20
B	FORMAL SSDA SUBMISSION	05/02/21
C	SSDA RESPONSE TO SUBMISSIONS	27/08/21

FOR
APPROVAL

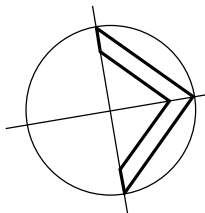

0 4 8 12 16m
1:400



Client
CARMICHAEL TOMPKINS PROPERTY
GROUP / SYDNEY CATHOLIC SCHOOLS



Project
MARIST CATHOLIC COLLEGE NORTH
SHORE MASTERPLAN

Title
EXISTING AND DEMOLITION PLAN
- LEVEL 1

Drawing No. DA-011	Issue C
Scale 1: 400	Drawing Size A1
Project No. 18165	Drawn By SL/BE

CAD Reference
27/08/2021 5:01:31 PM
Dimensioned Drawings to take precedence over scaling. Contractor to verify all dimensions on site before construction. All inconsistencies to be reported to the Architect immediately. This drawing and its contents remain the copyright of WMK Architecture Pty Ltd ©

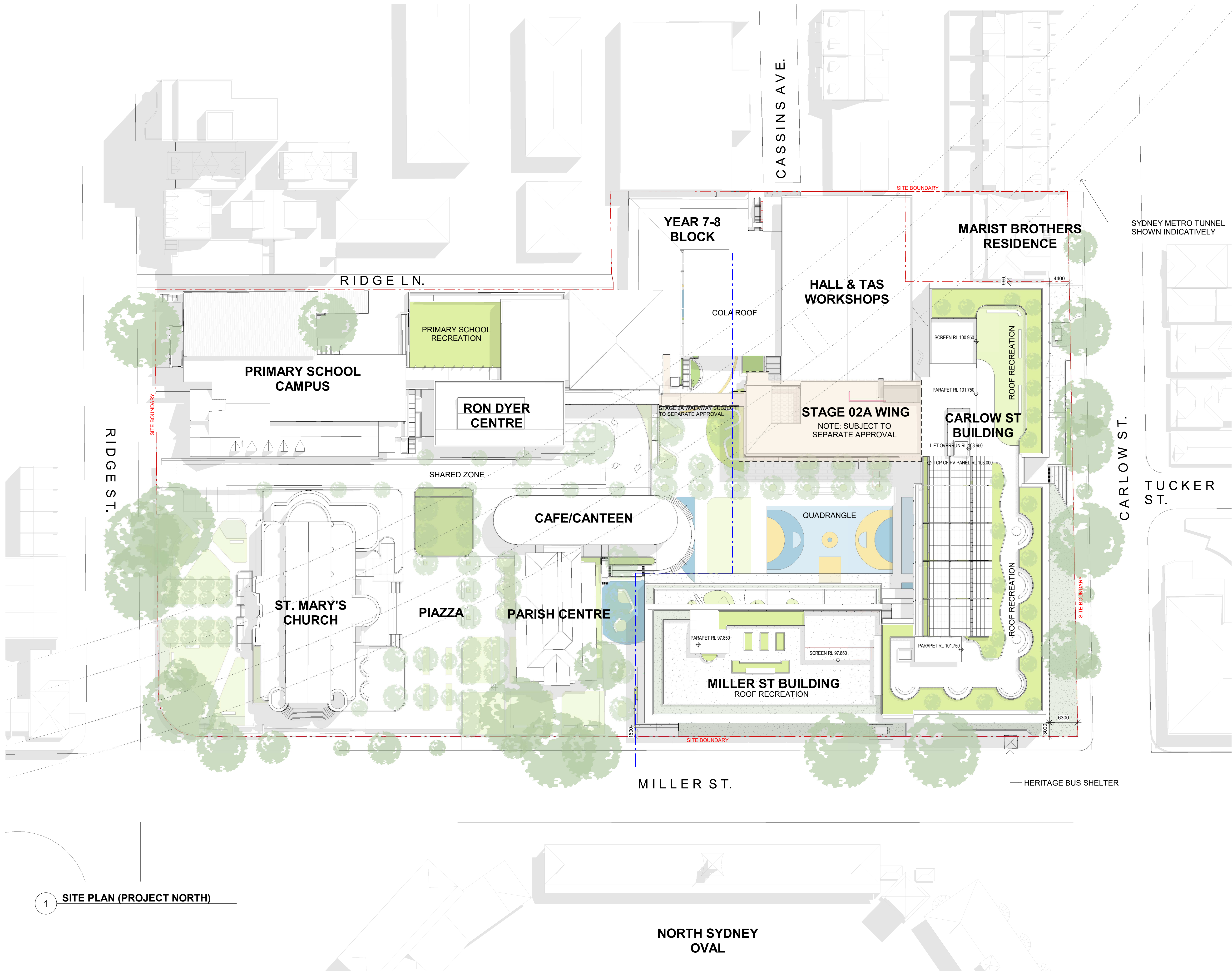

1 SITE PLAN (PROJECT NORTH)

Issue	Description	Date
A	SSDA SUBMISSION	17/12/20
B	FORMAL SSDA SUBMISSION	05/02/21
C	SSDA RESPONSE TO SUBMISSIONS	27/08/21

FOR APPROVAL

DESIGN AMENDMENTS:

- 1 FLOOR DELETED FROM MILLER ST BUILDING
- UPDATE ON ROOF RECREATION DESIGN
- METRO TUNNEL OUTLINE SHOWN INDICATIVELY

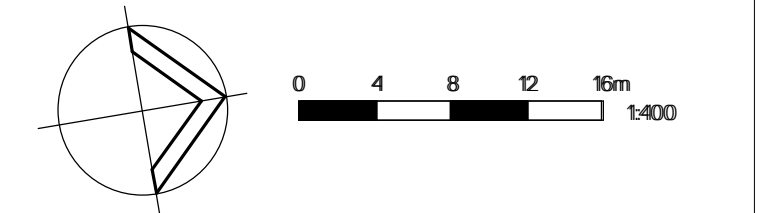

WMK

WMK Architecture
L2 364 Kent Street
Sydney NSW 2000
Telephone 02 9299 0401
Facsimile 02 9299 0402
wmkarchitecture.com
ABN 25 082 956 929

Client
CARMICHAEL TOMPKINS PROPERTY GROUP / SYDNEY CATHOLIC SCHOOLS



MARIST
CATHOLIC COLLEGE
NORTH SHORE

Project
MARIST CATHOLIC COLLEGE NORTH SHORE MASTERPLAN

Title
SITE (ROOF) PLAN

Drawing No. DA-021	Issue C
Scale 1: 400	Drawing Size A1
Project No. 18165	Drawn By SL/BE

CAD Reference
27/08/2021 5:08:10 PM
Dimensioned Drawings to take precedence over scaling. Contractor to verify all dimensions on site before construction. All inconsistencies to be reported to the Architect immediately. This drawing and its contents remain the copyright of WMK Architecture Pty Ltd ©

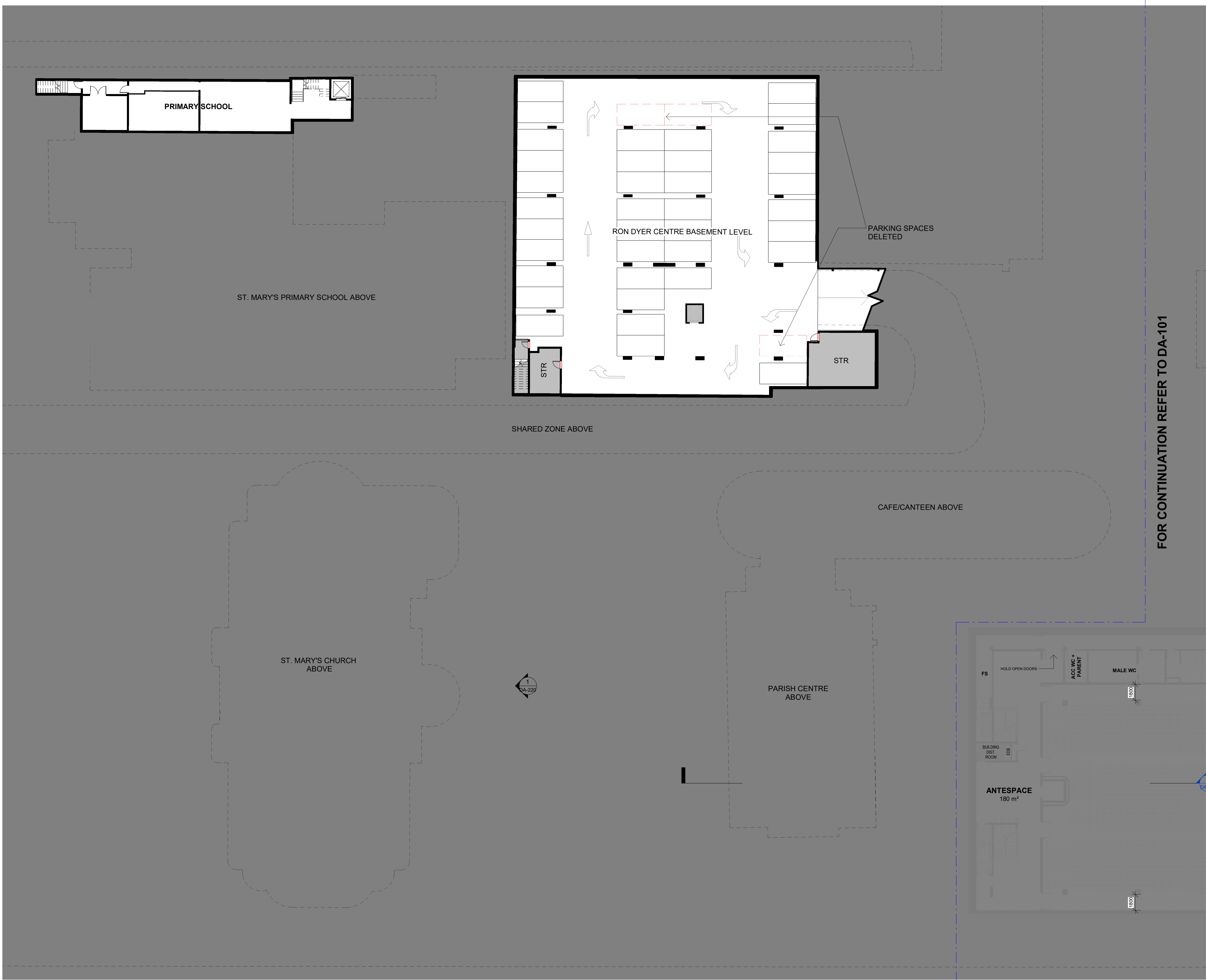

Issue	Description	Date
A	SSDA SUBMISSION	17/12/20
B	FORMAL SSDA SUBMISSION	05/02/21
C	SSDA RESPONSE TO SUBMISSIONS	27/08/21

FOR
APPROVAL

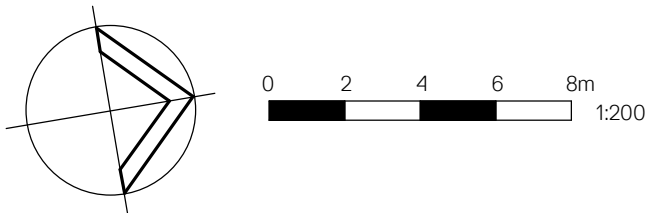

Client
CARMICHAEL TOMPKINS PROPERTY
GROUP / SYDNEY CATHOLIC SCHOOLS



Project
MARIST CATHOLIC COLLEGE NORTH
SHORE MASTERPLAN

Title
GA PLAN - BASEMENT ZONE 1

Drawing No. DA-100	Issue C
Scale 1 : 200	Drawing Size A1
Project No. 18165	Drawn By SL/BE

CAD Reference
27/08/2021 5:08:30 PM
Dimensioned Drawings to take precedence over scaling. Contractor to verify all dimensions on site before construction. All inconsistencies to be reported to the Architect immediately. This drawing and its contents remain the copyright of WMK Architecture Pty Ltd ©

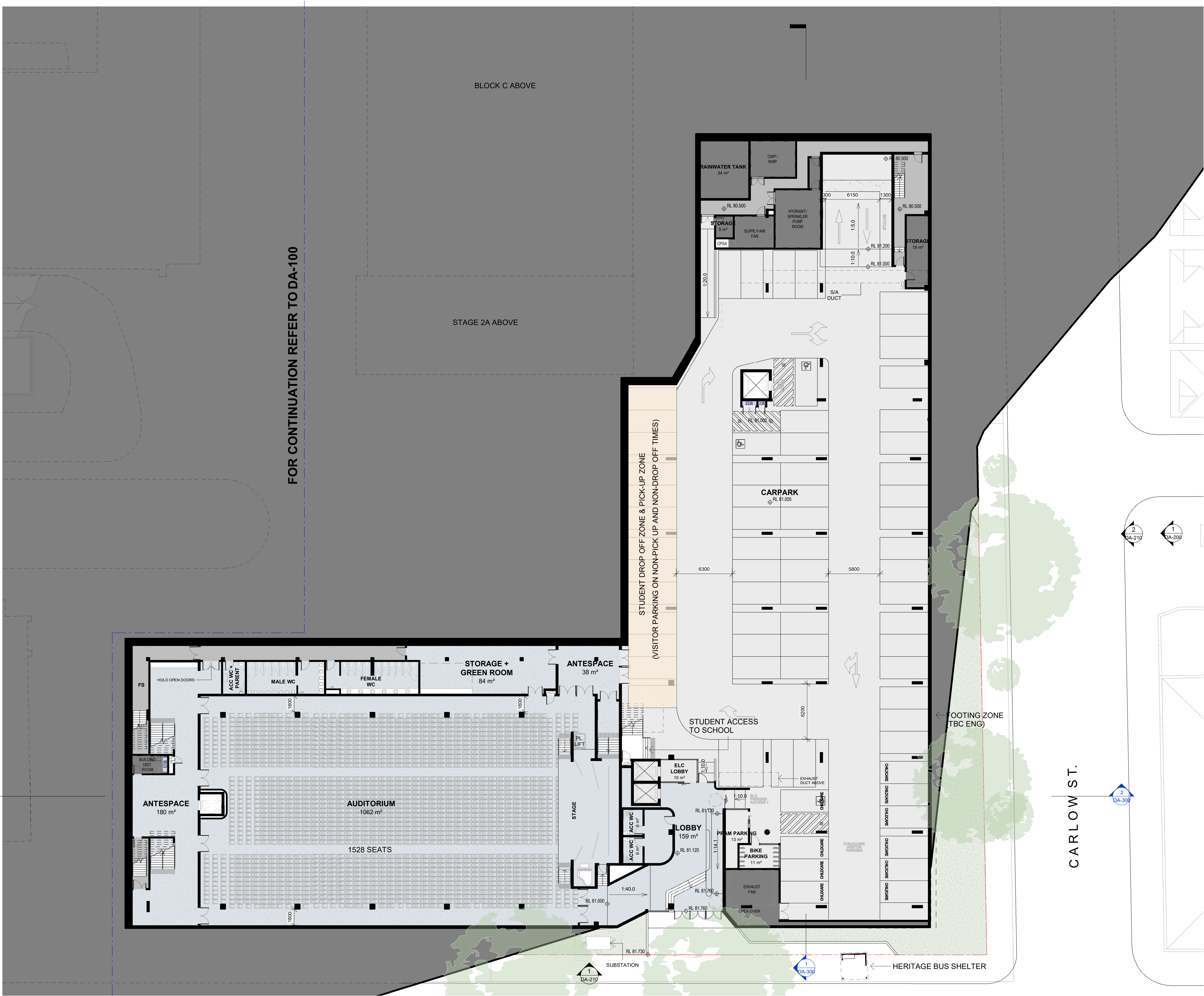

FOR CONTINUATION REFER TO DA-100

BLOCK C ABOVE

STAGE 2A ABOVE

STUDENT DROP OFF ZONE & PICK-UP ZONE
(VISITOR PARKING ON NON-PICK UP AND NON-DROP OFF TIMES)

CARPARK
RL 81.005

STUDENT ACCESS
TO SCHOOL

FOOTING ZONE
(TBC ENG)

CARLOW ST.

HERITAGE BUS SHELTER

Issue	Description	Date
A	SSDA SUBMISSION	17/12/20
B	FORMAL SSDA SUBMISSION	05/02/21
C	SSDA RESPONSE TO SUBMISSIONS	27/08/21

FOR
APPROVAL

- DESIGN AMENDMENTS:**
- STUDENT DROP-OFF AND PICK-UP ZONE HIGHLIGHTED AND DESCRIPTION CHANGES TO CLARIFY USE AS VISITOR PARKING
 - INTERNAL DESIGN AMENDMENT TO MILLER ST LOBBY

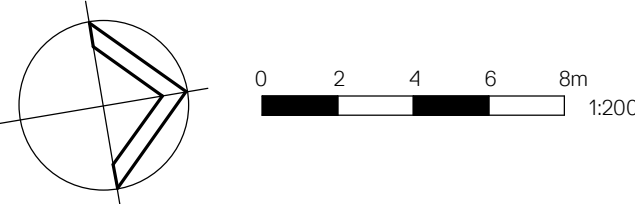

Client
CARMICHAEL TOMPKINS PROPERTY
GROUP / SYDNEY CATHOLIC SCHOOLS



Project
MARIST CATHOLIC COLLEGE NORTH
SHORE MASTERPLAN

Title
GA PLAN - BASEMENT ZONE 2

Drawing No. DA-101	Issue C
Scale 1 : 200	Drawing Size A1
Project No. 18165	Drawn By SL/BE

CAD Reference
27/08/2021 5:08:01 PM
Dimensioned Drawings to take precedence over scaling. Contractor to verify all dimensions on site before construction. All inconsistencies to be reported to the Architect immediately. This drawing and its contents remain the copyright of WMK Architecture Pty Ltd ©

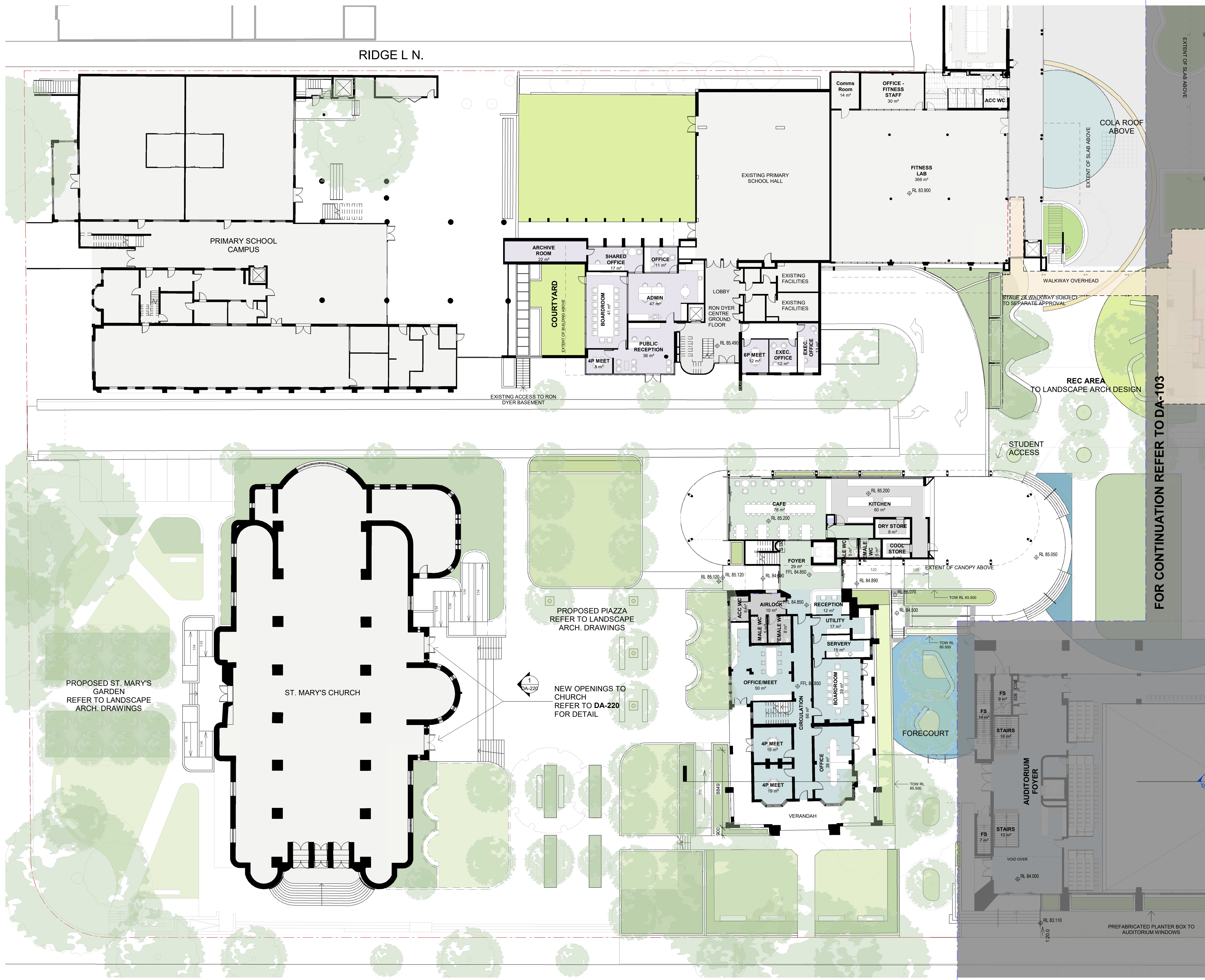

Issue	Description	Date
A	SSDA SUBMISSION	17/12/20
B	FORMAL SSDA SUBMISSION	05/02/21
C	SSDA RESPONSE TO SUBMISSIONS	27/08/21

FOR
APPROVAL

DESIGN AMENDMENTS:
- SERVICE DOOR LOCATION TO CANTEN KITCHEN
MOVED, AND RAMP ACCESS SIMPLIFIED.
- ADJUST LOCATION OF SECURITY FENCE IN THE
PRESBYTERY FORECOURT
- RETURN THE LANDSCAPE STEPS NEXT TO
AUDITORIUM FOYER TO ADDRESS THE CORNER.

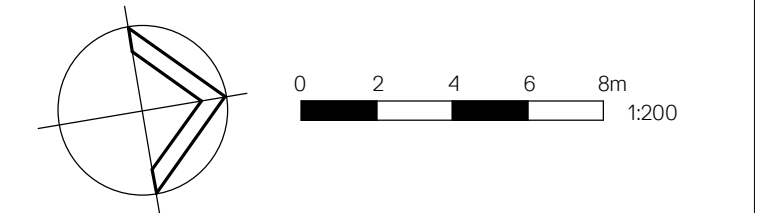

WMK

WMK Architecture
L2 364 Kent Street
Sydney NSW 2000
Telephone 02 9299 0401
Facsimile 02 9299 0402
wmkarchitecture.com
ABN 25 082 956 929

Client
CARMICHAEL TOMPKINS PROPERTY
GROUP / SYDNEY CATHOLIC SCHOOLS



MARIST
CATHOLIC COLLEGE
NORTH SHORE

Project
MARIST CATHOLIC COLLEGE NORTH
SHORE MASTERPLAN

Title
GA PLAN - GROUND ZONE 1

Drawing No. DA-102	Issue C
Scale 1: 200	Drawing Size A1
Project No. 18165	Drawn By SL/BE

CAD Reference
6/09/2021 2:10:21 PM
Dimensioned Drawings to take precedence over scaling. Contractor to verify all
dimensions on site before construction. All inconsistencies to be reported to the
Architect immediately. This drawing and its contents remain the copyright of
WMK Architecture Pty Ltd ©

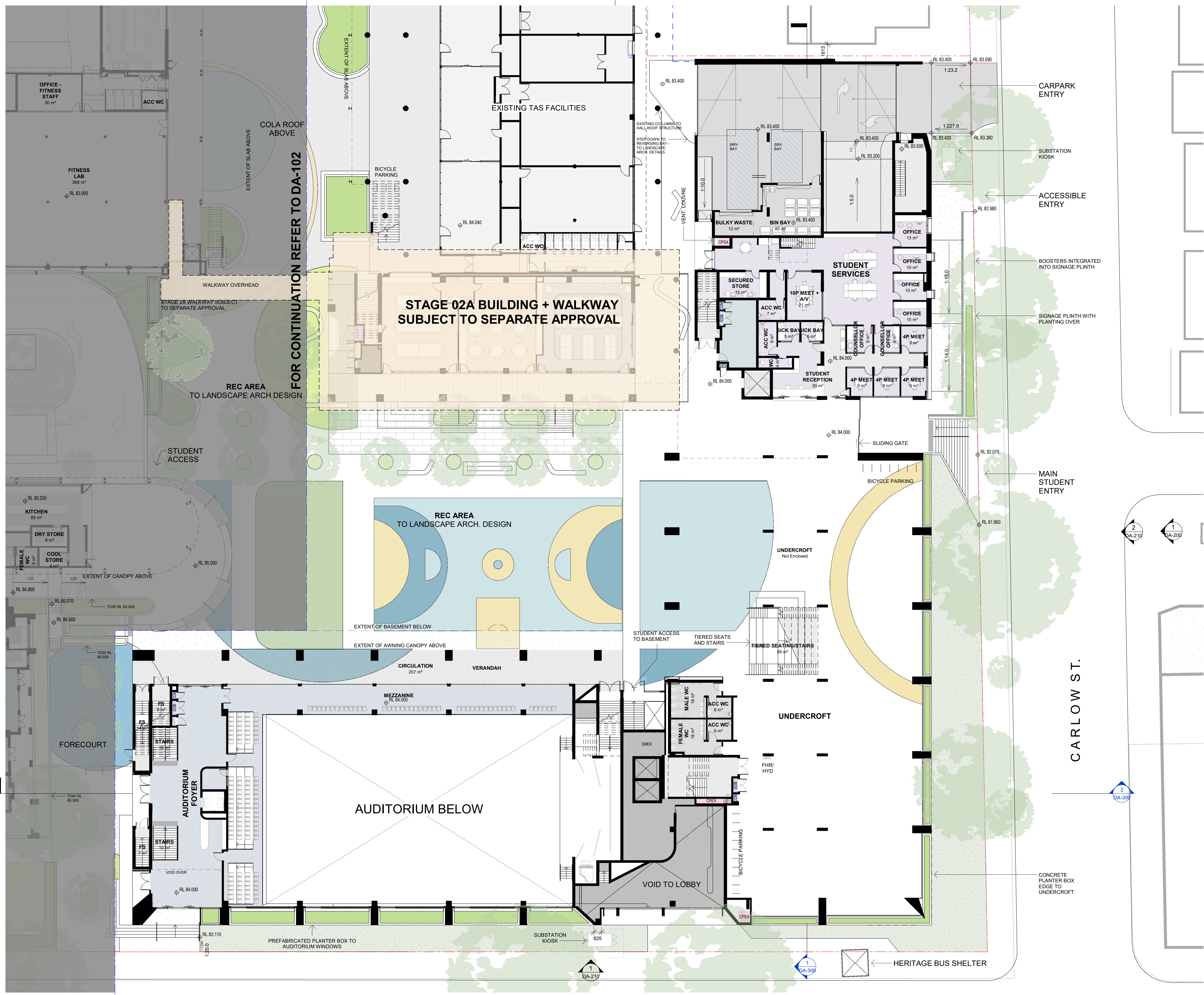

Issue	Description	Date
A	SSDA SUBMISSION	17/12/20
B	FORMAL SSDA SUBMISSION	05/02/21
C	SSDA RESPONSE TO SUBMISSIONS	27/08/21

FOR APPROVAL

DESIGN AMENDMENTS:

- MILLER ST LANDSCAPING INCORPORATES PATH BEHIND EXISTING BUS STOP
- FACADE ARTICULATION ON MILLER STREET AMENDED
- TIERED SEATS IN UNDERCROFT INCORPORATE SEATING ON THE GROUND LEVEL

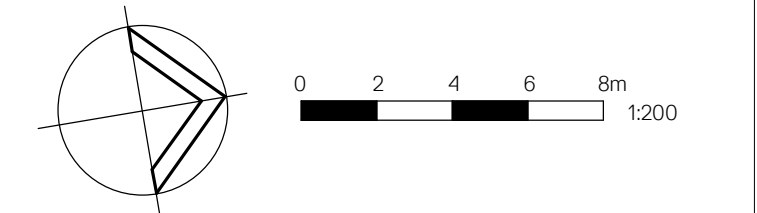

Client

CARMICHAEL TOMPKINS PROPERTY GROUP / SYDNEY CATHOLIC SCHOOLS



Project

MARIST CATHOLIC COLLEGE NORTH SHORE MASTERPLAN

Title

GA PLAN - GROUND ZONE 2



Drawing No. DA-103	Issue C
Scale 1: 200	Drawing Size A1
Project No. 18165	Drawn By SL/BE

CAD Reference

27/08/2021 11:11 PM

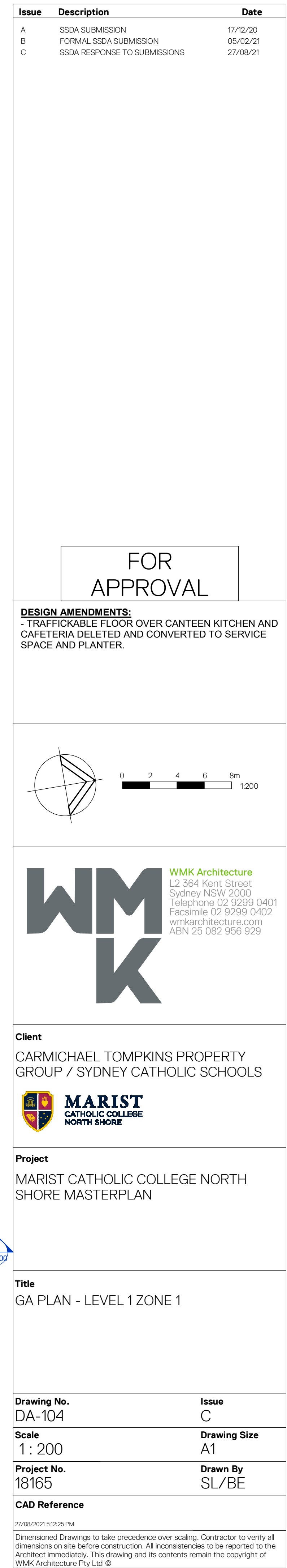
Dimensioned Drawings to take precedence over scaling. Contractor to verify all dimensions on site before construction. All inconsistencies to be reported to the Architect immediately. This drawing and its contents remain the copyright of WMK Architecture Pty Ltd. ©

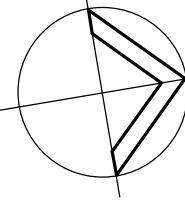

<div>FOR APPROVAL</div>	
<p>DESIGN AMENDMENTS:</p> <p>- TRAFFICKABLE FLOOR OVER CANTEN KITCHEN AND CAFETERIA DELETED AND CONVERTED TO SERVICE SPACE AND PLANTER.</p>	
<div><div></div><div><div>02</div><div>0</div><div>2</div><div>4</div><div>6</div><div>8m</div><div>1:200</div></div></div>	
<div><div><div>WMK</div></div><div><p>WMK Architecture L2 364 Kent Street Sydney NSW 2000 Telephone 02 9299 0401 Facsimile 02 9299 0402 wmkarchitecture.com ABN 25 082 956 929</p></div></div>	
<p>Client</p> <p>CARMICHAEL TOMPKINS PROPERTY GROUP / SYDNEY CATHOLIC SCHOOLS</p>	
<div><div></div><div><p>MARIST CATHOLIC COLLEGE NORTH SHORE</p></div></div>	
<p>Project</p> <p>MARIST CATHOLIC COLLEGE NORTH SHORE MASTERPLAN</p>	
<p>Title</p> <p>GA PLAN - LEVEL 1 ZONE 1</p>	
<p>Drawing No.</p> <p>DA-104</p>	<p>Issue</p> <p>C</p>
<p>Scale</p> <p>1 : 200</p>	<p>Drawing Size</p> <p>A1</p>
<p>Project No.</p> <p>18165</p>	<p>Drawn By</p> <p>SL/BE</p>
<p>CAD Reference</p>	
<p>27/08/2021 5:12:25 PM</p> <p>Dimensioned Drawings to take precedence over scaling. Contractor to verify all dimensions on site before construction. All inconsistencies to be reported to the Architect immediately. This drawing and its contents remain the copyright of WMK Architecture Pty Ltd ©</p>	

Issue	Description	Date
A	SSDA SUBMISSION	17/12/20
B	FORMAL SSDA SUBMISSION	05/02/21
C	SSDA RESPONSE TO SUBMISSIONS	27/08/21

FOR
APPROVAL

DESIGN AMENDMENTS:
 - DESIGN OF CHILDCARE OUTDOOR AREA
 INCORPORATES NATURALISTIC MATERIALS
 FEATURES.
 - MILLER ST ELEVATION AMENDED

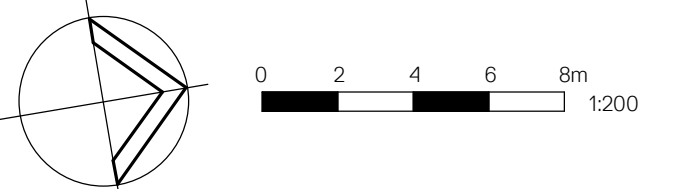

Client
CARMICHAEL TOMPKINS PROPERTY
GROUP / SYDNEY CATHOLIC SCHOOLS



Project
MARIST CATHOLIC COLLEGE NORTH
SHORE MASTERPLAN

Title
GA PLAN - LEVEL 1 ZONE 2

Drawing No.	Issue
DA-105	C

Scale	Drawing Size
1 : 200	A1

Project No. 18165 Drawn By SL/BE

CAD Reference

Dimensioned Drawings to take precedence over scaling. Contractor to verify all dimensions on site before construction. All inconsistencies to be reported to the architect immediately. This drawing and its contents remain the copyright of VMK Architecture Pty Ltd ©



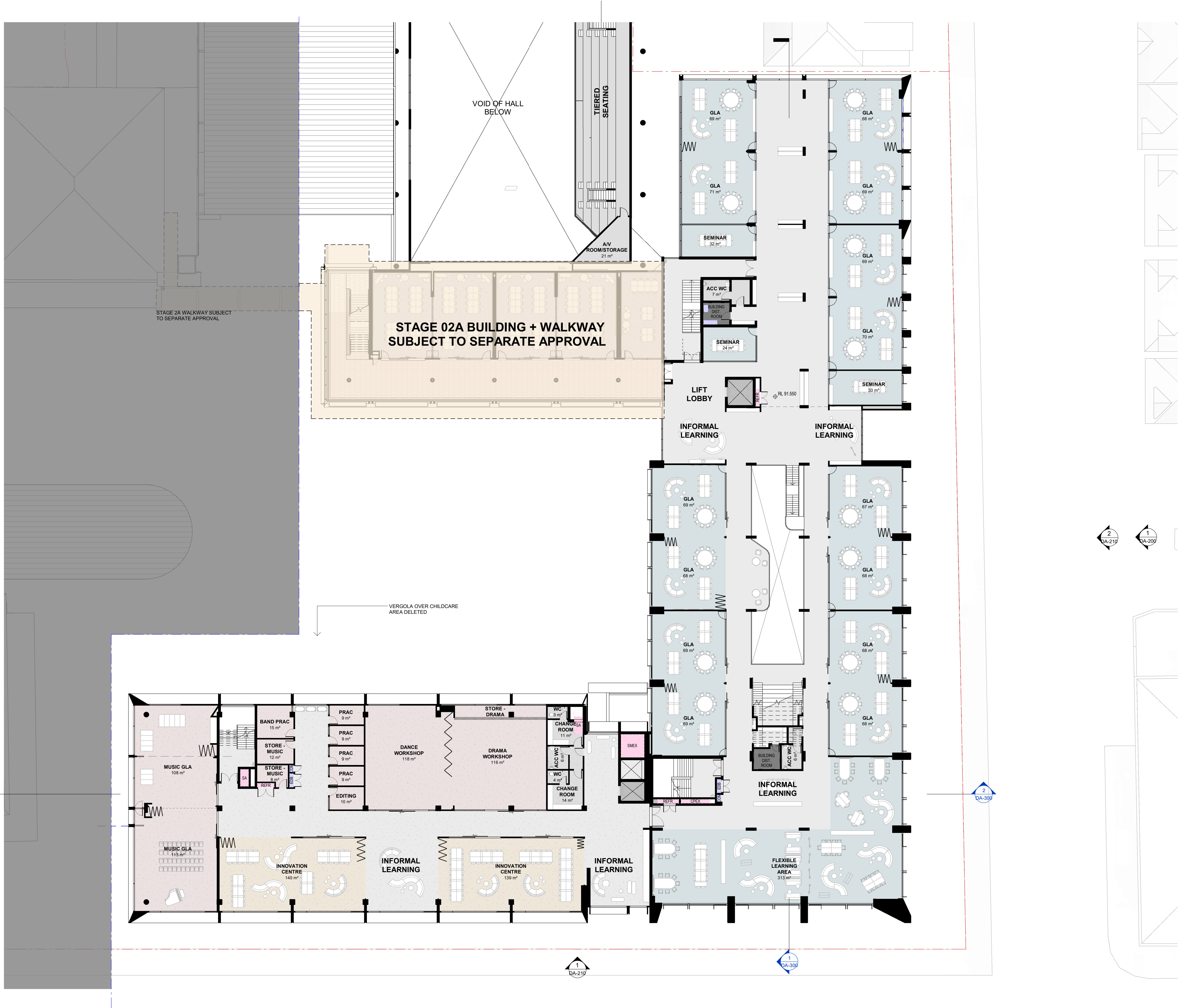

Issue	Description	Date
A	SSDA SUBMISSION	17/12/20
B	FORMAL SSDA SUBMISSION	05/02/21
C	SSDA RESPONSE TO SUBMISSIONS	27/08/21

FOR
APPROVAL

DESIGN AMENDMENTS:
- MILLER ST BUILDING ELEVATION AMENDED

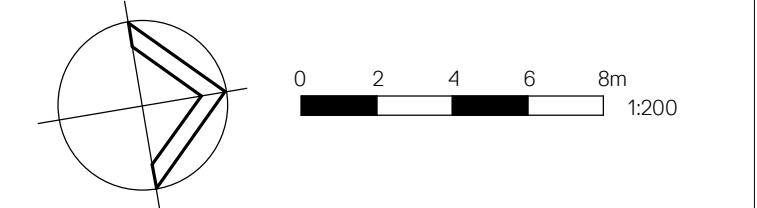

Client
CARMICHAEL TOMPKINS PROPERTY
GROUP / SYDNEY CATHOLIC SCHOOLS



Project
MARIST CATHOLIC COLLEGE NORTH
SHORE MASTERPLAN

Title
GA PLAN - LEVEL 2 ZONE 2

Drawing No. DA-106	Issue C
Scale 1: 200	Drawing Size A1
Project No. 18165	Drawn By SL/BE

CAD Reference
27/08/2021 5:06:29 PM
Dimensioned Drawings to take precedence over scaling. Contractor to verify all dimensions on site before construction. All inconsistencies to be reported to the Architect immediately. This drawing and its contents remain the copyright of WMK Architecture Pty Ltd. ©



CAD Reference

27/08/2021 5:17:56 PM

Dimensioned Drawings to take precedence over scaling. Contractor to verify all dimensions on site before construction. All inconsistencies to be reported to the Architect immediately. This drawing and its contents remain the copyright of WMK Architecture Pty Ltd. ©

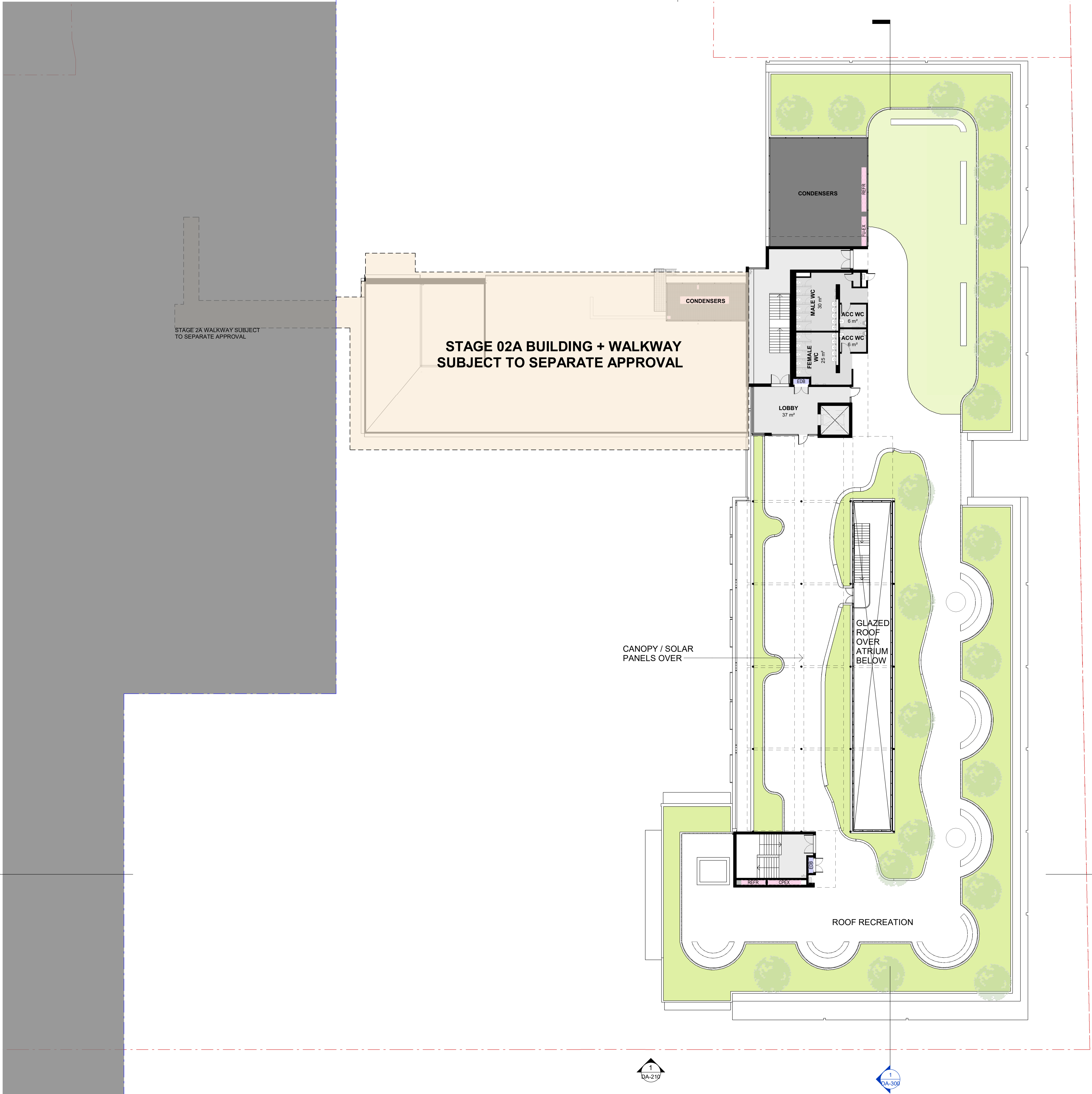

Issue	Description	Date
A	SSDA SUBMISSION	17/12/20
B	FORMAL SSDA SUBMISSION	05/02/21
C	SSDA RESPONSE TO SUBMISSIONS	27/08/21

FOR
APPROVAL

DESIGN AMENDMENTS:
- ROOF RECREATION AMENDED.

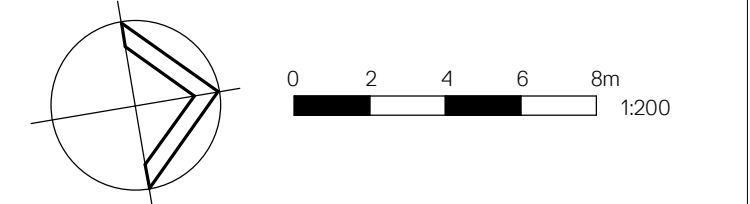

WMK

WMK Architecture
L2 364 Kent Street
Sydney NSW 2000
Telephone 02 9299 0401
Facsimile 02 9299 0402
wmkarchitecture.com
ABN 25 082 956 929

Client
CARMICHAEL TOMPKINS PROPERTY
GROUP / SYDNEY CATHOLIC SCHOOLS



Project
MARIST CATHOLIC COLLEGE NORTH
SHORE MASTERPLAN

Title
GA PLAN - LEVEL 4 ZONE 2

Drawing No. DA-108	Issue C
Scale 1 : 200	Drawing Size A1
Project No. 18165	Drawn By SL/BE

CAD Reference
27/08/2021 6:36:35 PM
Dimensioned Drawings to take precedence over scaling. Contractor to verify all dimensions on site before construction. All inconsistencies to be reported to the Architect immediately. This drawing and its contents remain the copyright of WMK Architecture Pty Ltd ©

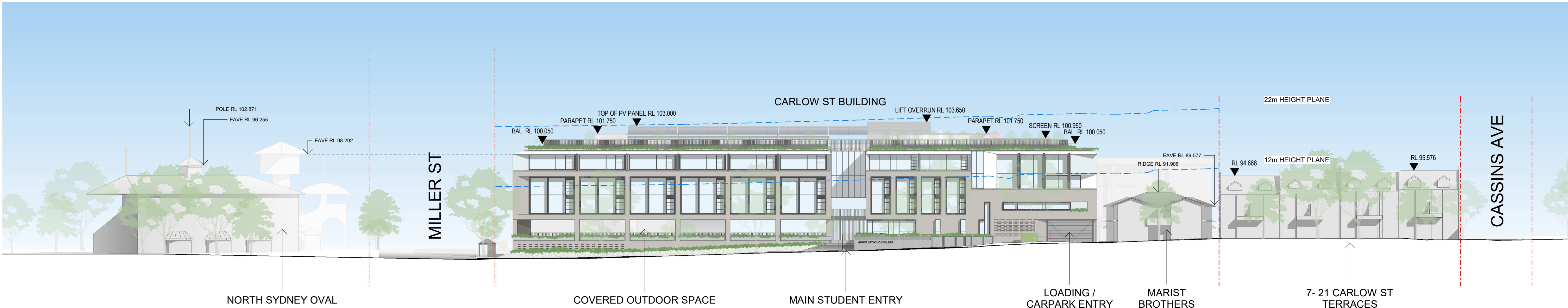

1 CARLOW ST ELEVATION

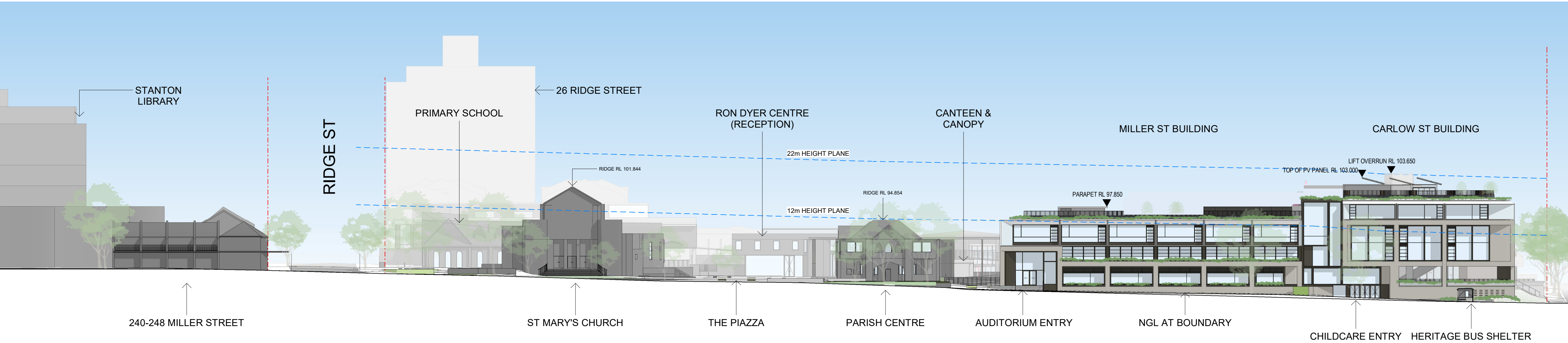

2 MILLER ST ELEVATION - ZONE 1

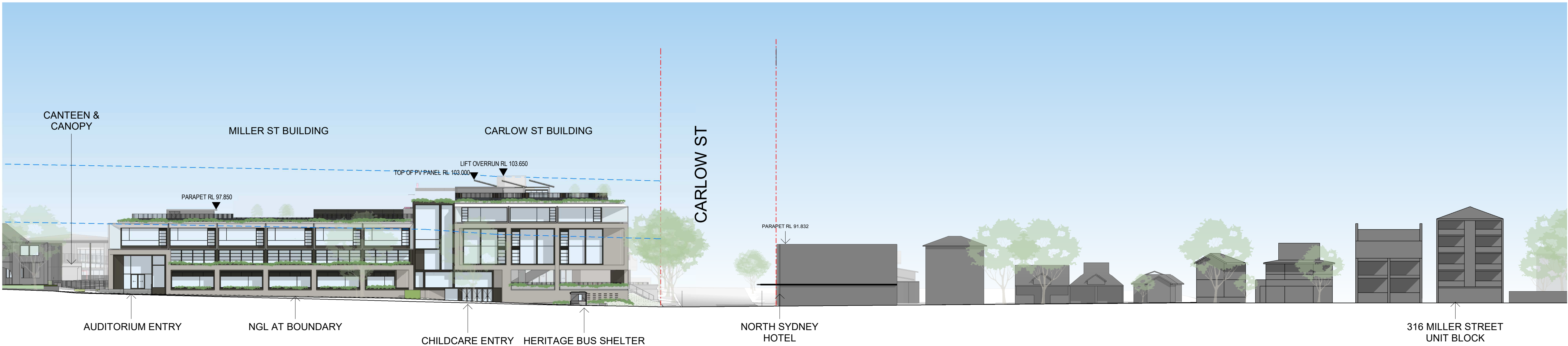

3 MILLER ST ELEVATION - ZONE 2

Issue	Description	Date
A	SSDA SUBMISSION	17/12/20
B	FORMAL SSDA SUBMISSION	05/02/21
C	SSDA RESPONSE TO SUBMISSIONS	27/08/21

FOR
APPROVAL

DESIGN AMENDMENTS:
- MILLER ST ELEVATION AMENDED, MILLER ST FLOOR
DELETED.

0 4 8 12 16m
1:400



Client
CARMICHAEL TOMPKINS PROPERTY
GROUP / SYDNEY CATHOLIC SCHOOLS



Project
MARIST CATHOLIC COLLEGE NORTH
SHORE MASTERPLAN

Title
STREETSCAPE ELEVATIONS

Drawing No. DA-200	Issue C
Scale 1: 400	Drawing Size A1
Project No. 18165	Drawn By SL/BE

CAD Reference
27/08/2021 12:10 PM
Dimensioned Drawings to take precedence over scaling. Contractor to verify all
dimensions on site before construction. All inconsistencies to be reported to the
Architect immediately. This drawing and its contents remain the copyright of
WMK Architecture Pty Ltd. ©

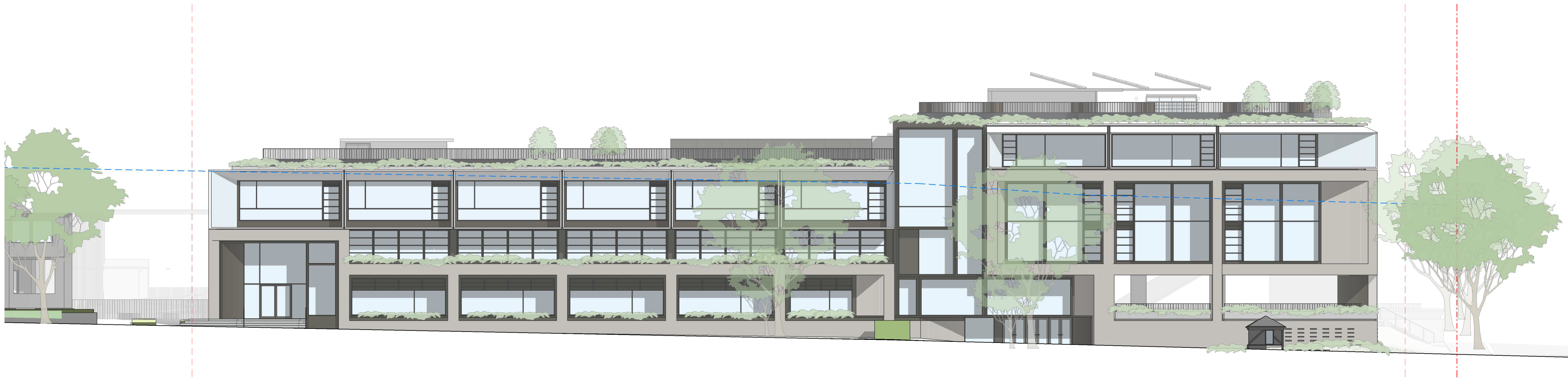

1 01 MILLER/CARLOW BLOCK - EAST



2 02 MILLER/CARLOW BLOCK - NORTH



BK01
BRICKWORK
Bowral 76
Brick Colour: Simmental Silver

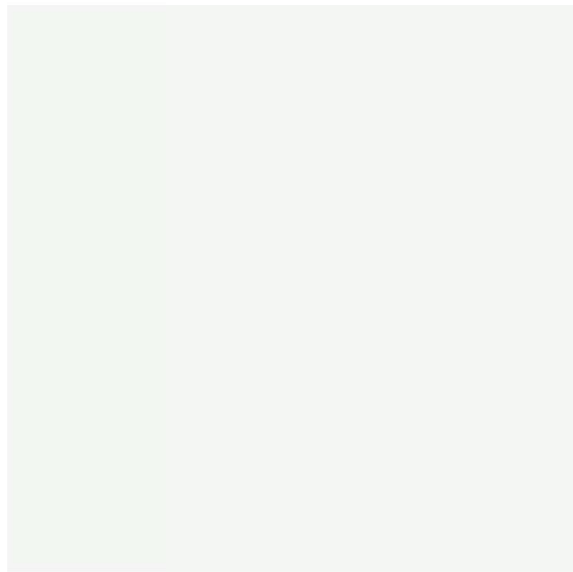

MF01
METAL FINISH
Colour: Off-White

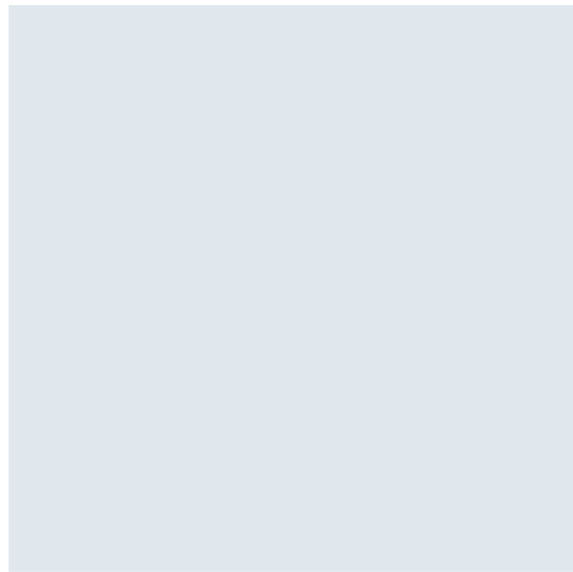

MF02
METAL FINISH
Colour: Light Blue Grey



MF05
METAL FINISH
Colour: Dark Grey



GF01
GLASS FINISH
Colour: Clear



CF01
CONCRETE FINISH

Issue	Description	Date
A	SSDA SUBMISSION	17/12/20
B	FORMAL SSDA SUBMISSION	05/02/21
C	SSDA RESPONSE TO SUBMISSIONS	27/08/21

FOR
APPROVAL

DESIGN AMENDMENTS:
- MILLER ST ELEVATION AMENDED, MILLER ST FLOOR DELETED.

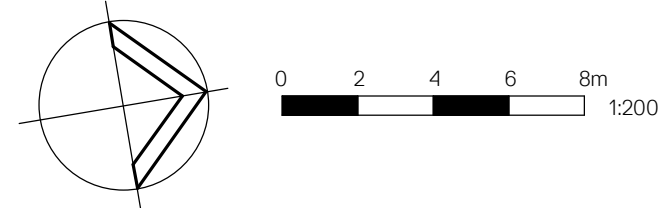

Client
CARMICHAEL TOMPKINS PROPERTY
GROUP / SYDNEY CATHOLIC SCHOOLS



Project
MARIST CATHOLIC COLLEGE NORTH
SHORE MASTERPLAN

Title
BUILDING ELEVATIONS

Drawing No. DA-210	Issue C
Scale 1 : 200	Drawing Size A1
Project No. 18165	Drawn By SL/BE

CAD Reference
27/08/2021 12:22:35 PM
Dimensioned Drawings to take precedence over scaling. Contractor to verify all dimensions on site before construction. All inconsistencies to be reported to the Architect immediately. This drawing and its contents remain the copyright of WMK Architecture Pty Ltd. ©

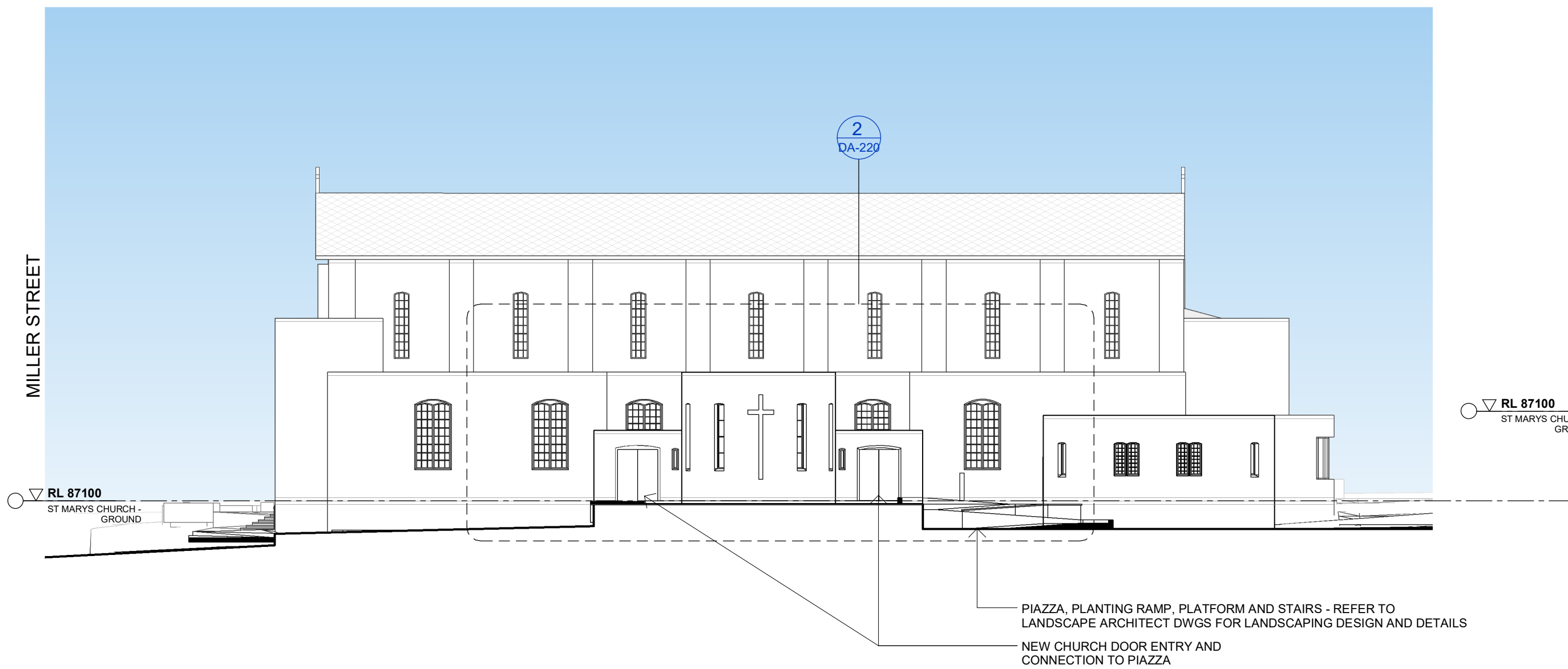

1 **ST MARY'S CHURCH - NORTH**
SCALE 1 : 200

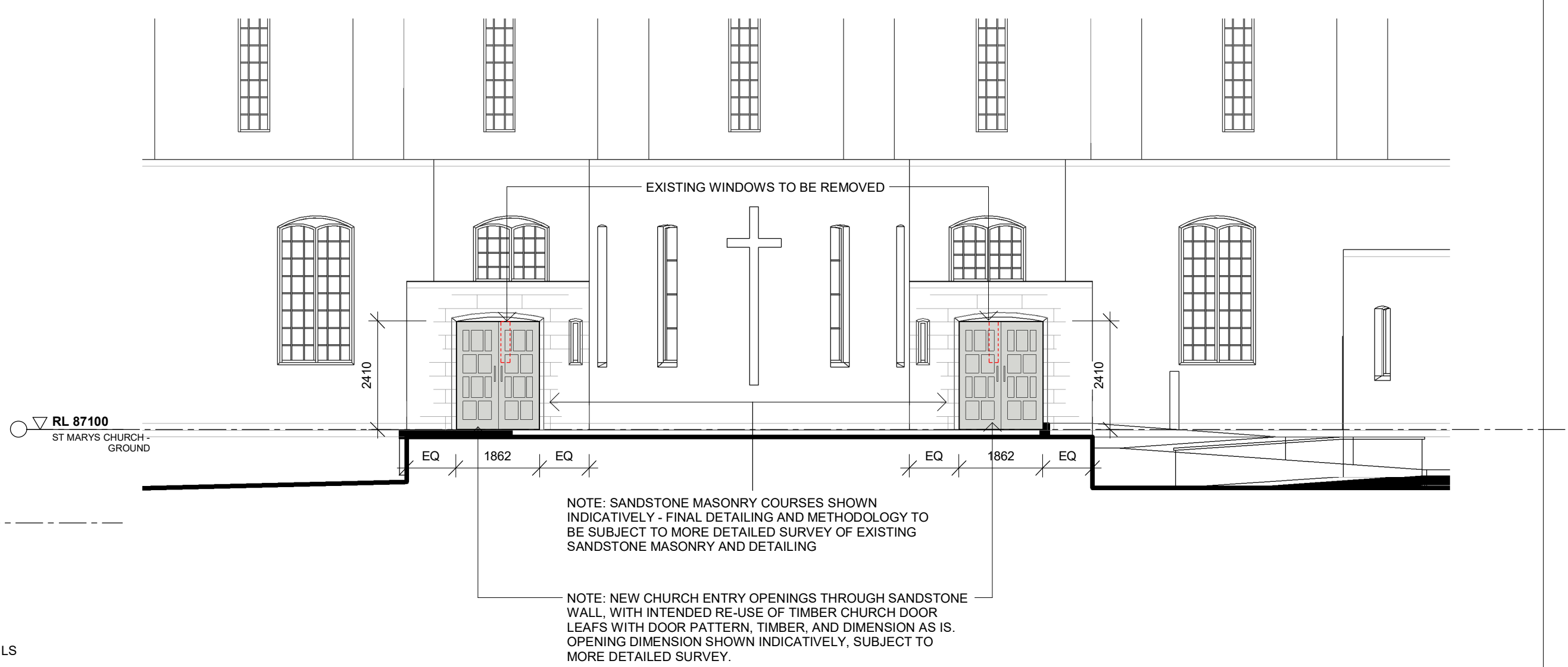

2 **ST MARY'S CHURCH ENTRY ELEVATION DETAIL**
SCALE 1 : 100

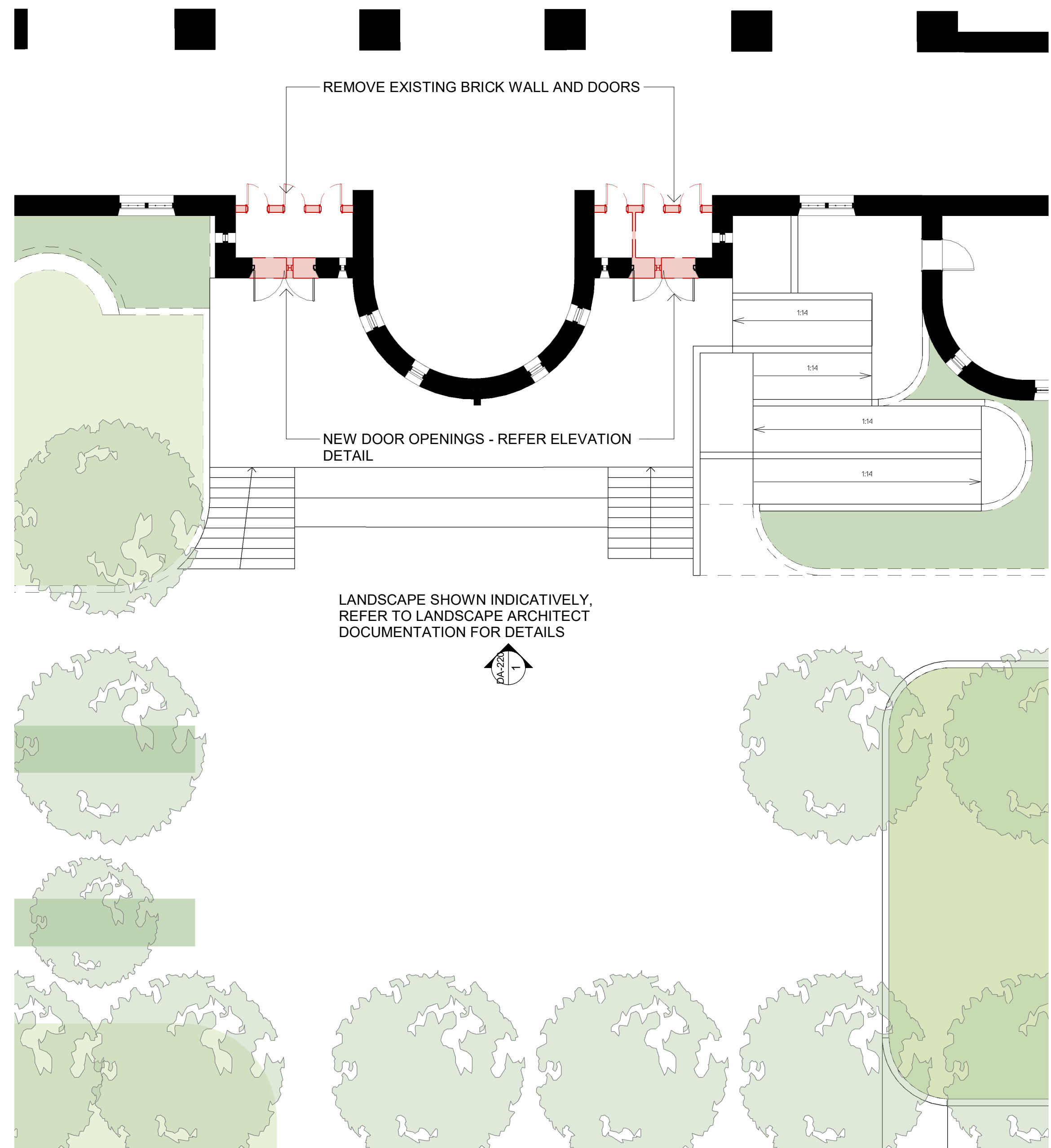

3 **ST MARY'S CHURCH ENTRY PLAN DETAIL**
SCALE 1 : 100

Issue	Description	Date
A	SSDA SUBMISSION	17/12/20
B	FORMAL SSDA SUBMISSION	05/02/21
C	SSDA RESPONSE TO SUBMISSIONS	27/08/21

FOR
APPROVAL

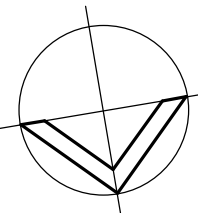

Client
CARMICHAEL TOMPKINS PROPERTY
GROUP / SYDNEY CATHOLIC SCHOOLS



Project
MARIST CATHOLIC COLLEGE NORTH
SHORE MASTERPLAN

Title
ST. MARY'S CHURCH DRAWINGS

Drawing No. DA-220	Issue C
Scale As indicated	Drawing Size A1
Project No. 18165	Drawn By SL/BE

CAD Reference
27/08/2021 5:22:58 PM
Dimensioned Drawings to take precedence over scaling. Contractor to verify all dimensions on site before construction. All inconsistencies to be reported to the Architect immediately. This drawing and its contents remain the copyright of WMK Architecture Pty Ltd. ©

Issue	Description	Date
A	SSDA SUBMISSION	17/12/20
B	FORMAL SSDA SUBMISSION	05/02/21
C	SSDA RESPONSE TO SUBMISSIONS	27/08/21

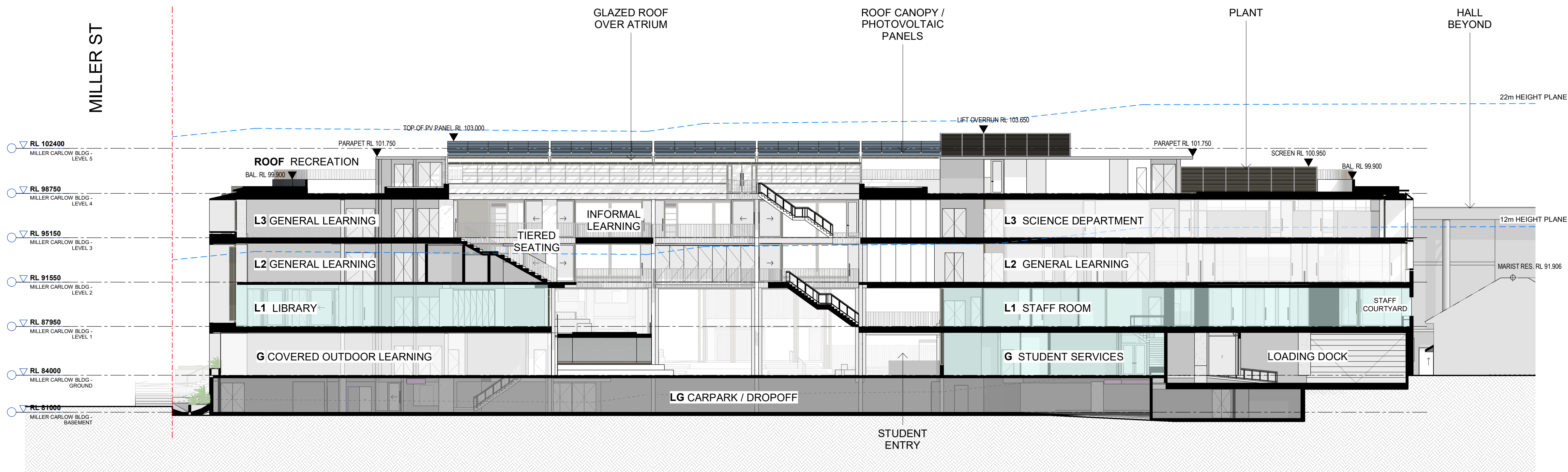

1 CARLOW ST SECTION

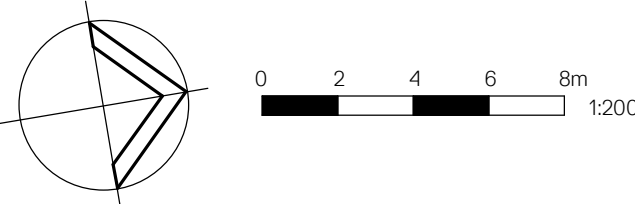

Client
CARMICHAEL TOMPKINS PROPERTY
GROUP / SYDNEY CATHOLIC SCHOOLS



Project
MARIST CATHOLIC COLLEGE NORTH
SHORE MASTERPLAN

Title
BUILDING SECTIONS

Drawing No. DA-300	Issue C
Scale 1: 200	Drawing Size A1
Project No. 18165	Drawn By SL/BE

CAD Reference
27/08/2021 12:25:45 PM
Dimensioned Drawings to take precedence over scaling. Contractor to verify all dimensions on site before construction. All inconsistencies to be reported to the Architect immediately. This drawing and its contents remain the copyright of WMK Architecture Pty Ltd ©

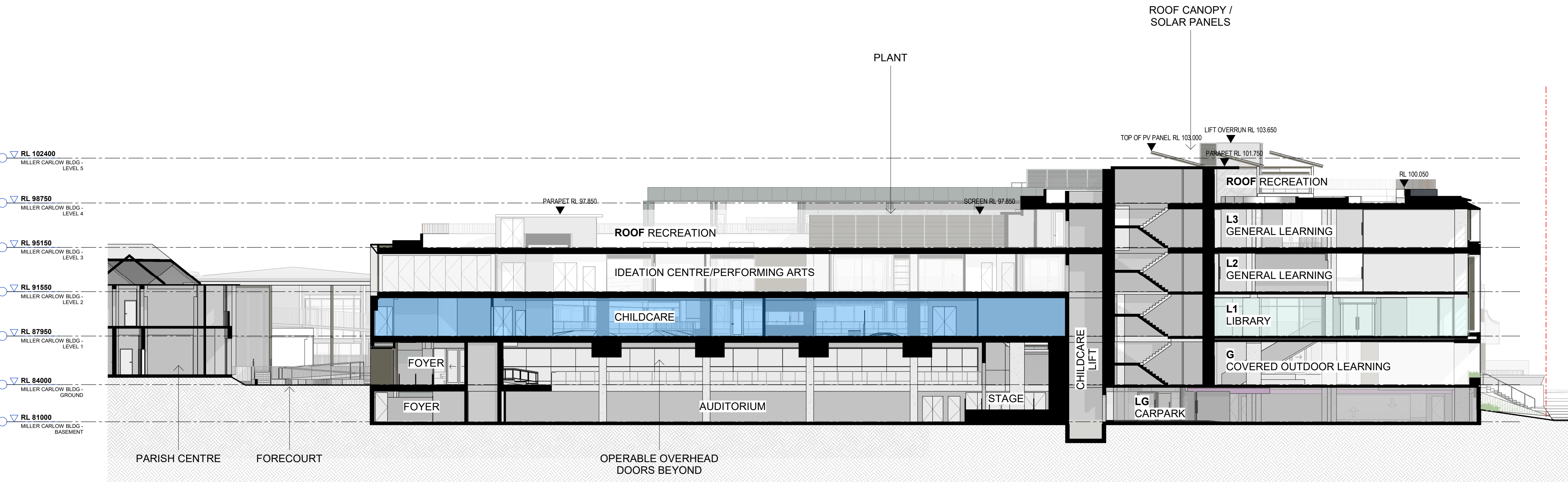

2 MILLER ST SECTION

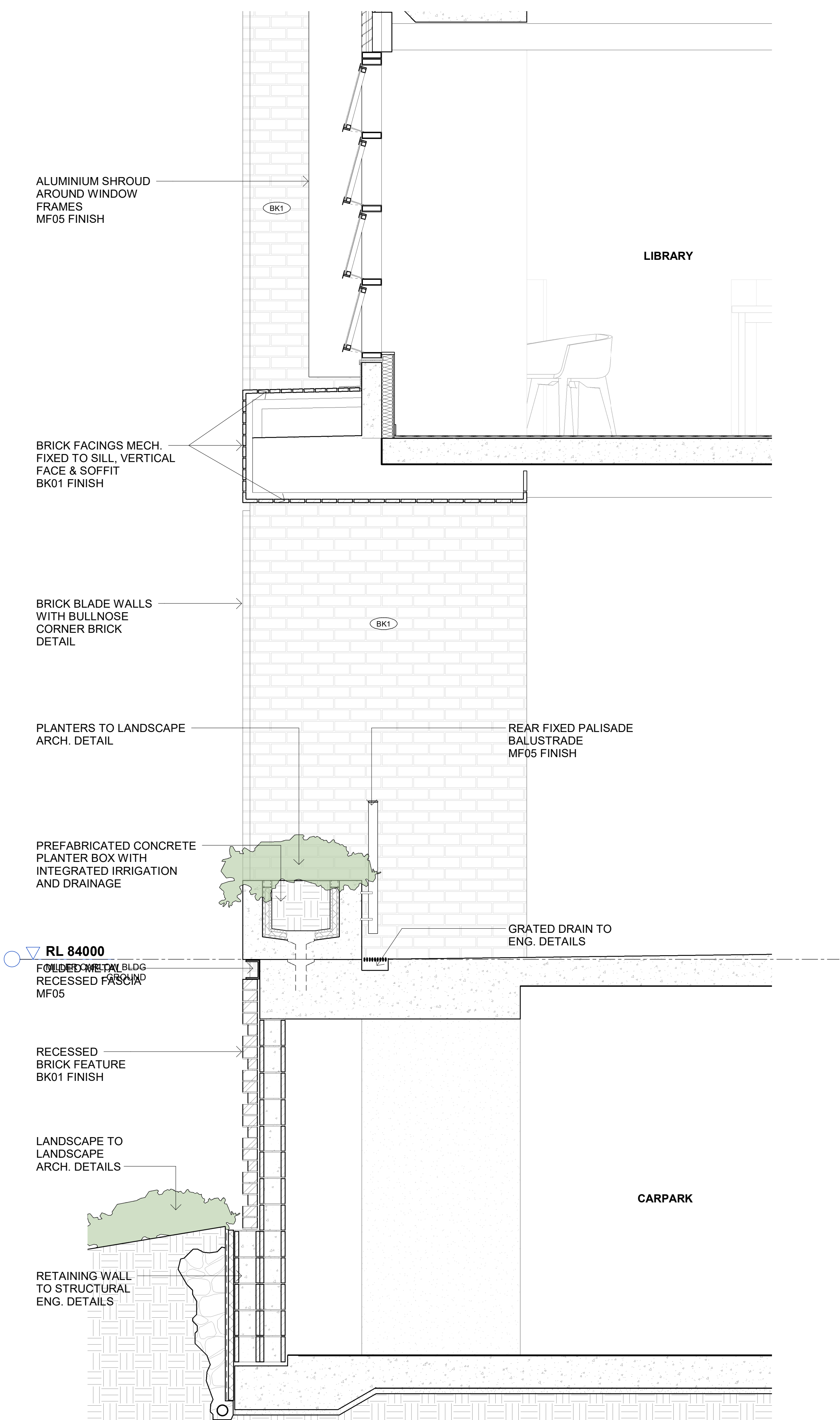

1 FACADE SECTION - GROUND/BASEMENT TYP DETAIL

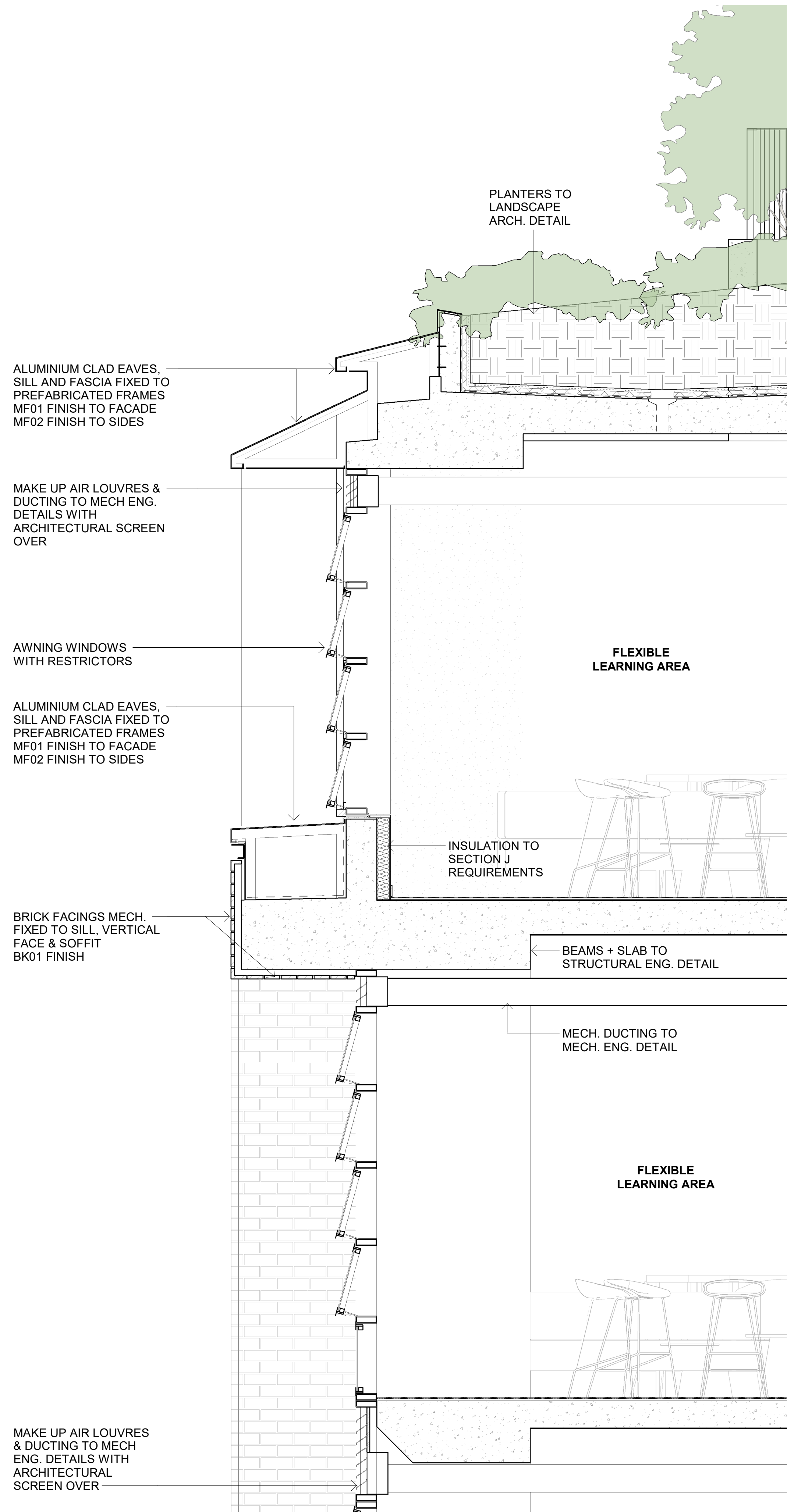

2 FACADE SECTION - LEVEL 2-4 TYP DETAIL

Issue	Description	Date
A	SSDA SUBMISSION	17/12/20
B	REVISED SSDA SUBMISSION	05/02/21
C	SSDA RESPONSE TO SUBMISSIONS	28/08/21

FOR INFORMATION

DRAWING AMENDMENTS:
• ROOF RECREATION INCORPORATES PERIMETER SAFETY FENCE

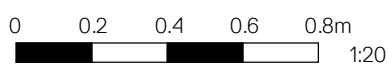

Client
CARMICHAEL TOMPKINS PROPERTY GROUP / SYDNEY CATHOLIC SCHOOLS



Project
MARIST CATHOLIC COLLEGE NORTH SHORE - STAGE 2A

Title
FACADE SECTION

Drawing No. DA-600	Issue C
Scale 1: 20	Drawing Size A1
Project No. 18165	Drawn By SL/BE

CAD Reference
27/08/2021 4:56:18 PM
Dimensioned Drawings to take precedence over scaling. Contractor to verify all dimensions on site before construction. All inconsistencies to be reported to the Architect immediately. This drawing and its contents remain the copyright of WMK Architecture Pty Ltd ©



Marist College North Shore - 3D Perspective View (Artist's Impression)

Issue	Description	Date
A	SSDA SUBMISSION	17/12/20
B	FORMAL SSDA SUBMISSION	05/02/21
C	SSDA RESPONSE TO SUBMISSIONS	27/08/21

FOR
APPROVAL

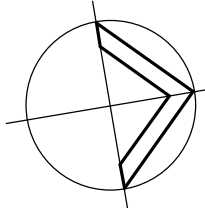

WMK

WMK Architecture
L2 364 Kent Street
Sydney NSW 2000
Telephone 02 9299 0401
Facsimile 02 9299 0402
wmkarchitecture.com
ABN 25 082 956 929

Client
CARMICHAEL TOMPKINS PROPERTY
GROUP / SYDNEY CATHOLIC SCHOOLS



Project
MARIST CATHOLIC COLLEGE NORTH
SHORE MASTERPLAN

Title
PERSPECTIVES

Drawing No. DA-800	Issue C
Scale N/A	Drawing Size A1
Project No. 18165	Drawn By SL/BE

CAD Reference
27/08/2021 5:25:02 PM
Dimensioned Drawings to take precedence over scaling. Contractor to verify all dimensions on site before construction. All inconsistencies to be reported to the Architect immediately. This drawing and its contents remain the copyright of WMK Architecture Pty Ltd. ©



Marist College North Shore - 3D Perspective View (Artist's Impression)

Issue	Description	Date
A	SSDA SUBMISSION	17/12/20
B	FORMAL SSDA SUBMISSION	05/02/21
C	SSDA RESPONSE TO SUBMISSIONS	27/08/21

FOR
APPROVAL

WMK

WMK Architecture
L2 364 Kent Street
Sydney NSW 2000
Telephone 02 9299 0401
Facsimile 02 9299 0402
wmkarchitecture.com
ABN 25 082 956 929

Client
CARMICHAEL TOMPKINS PROPERTY
GROUP / SYDNEY CATHOLIC SCHOOLS



Project
MARIST CATHOLIC COLLEGE NORTH
SHORE MASTERPLAN

Title
PERSPECTIVES

Drawing No. DA-801	Issue C
Scale N/A	Drawing Size A1
Project No. 18165	Drawn By SL/BE

CAD Reference
27/08/2021 12:25:19 PM
Dimensioned Drawings to take precedence over scaling. Contractor to verify all dimensions on site before construction. All inconsistencies to be reported to the Architect immediately. This drawing and its contents remain the copyright of WMK Architecture Pty Ltd. ©



Marist College North Shore - 3D Perspective View (Artist's Impression)

Issue	Description	Date
A	SSDA SUBMISSION	17/12/20
B	FORMAL SSDA SUBMISSION	05/02/21
C	SSDA RESPONSE TO SUBMISSIONS	27/08/21

FOR
APPROVAL

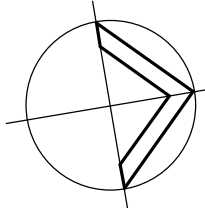

Client
CARMICHAEL TOMPKINS PROPERTY
GROUP / SYDNEY CATHOLIC SCHOOLS



Project
MARIST CATHOLIC COLLEGE NORTH
SHORE MASTERPLAN

Title
PERSPECTIVES

Drawing No. DA-802	Issue C
Scale N/A	Drawing Size A1
Project No. 18165	Drawn By SL/BE

CAD Reference
27/08/2021 5:06:05 PM
Dimensioned Drawings to take precedence over scaling. Contractor to verify all dimensions on site before construction. All inconsistencies to be reported to the Architect immediately. This drawing and its contents remain the copyright of WMK Architecture Pty Ltd. ©

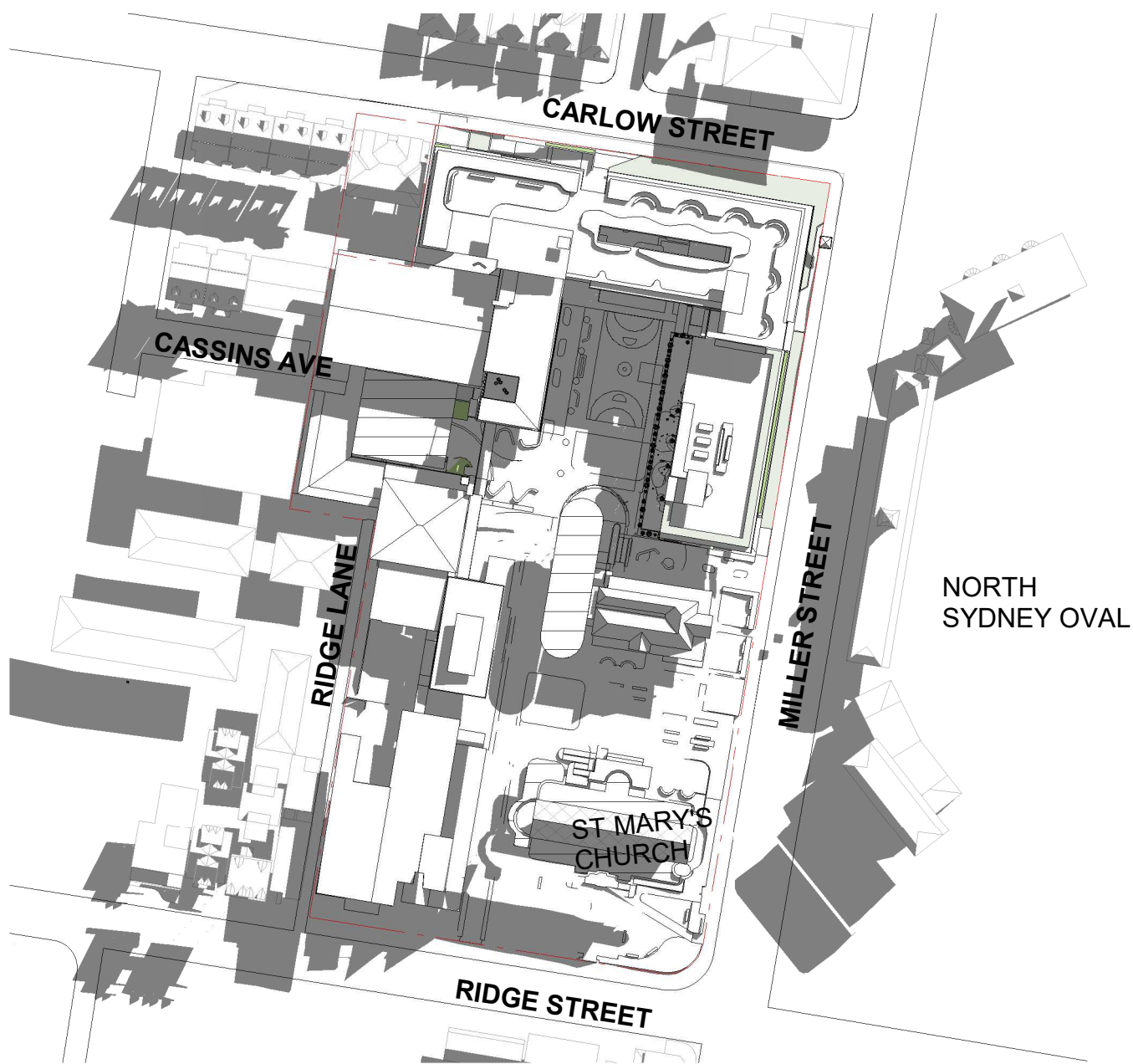

5 SHADOW DIAGRAMS_MID WINTER_0900



6 SHADOW DIAGRAMS_MID WINTER_1000

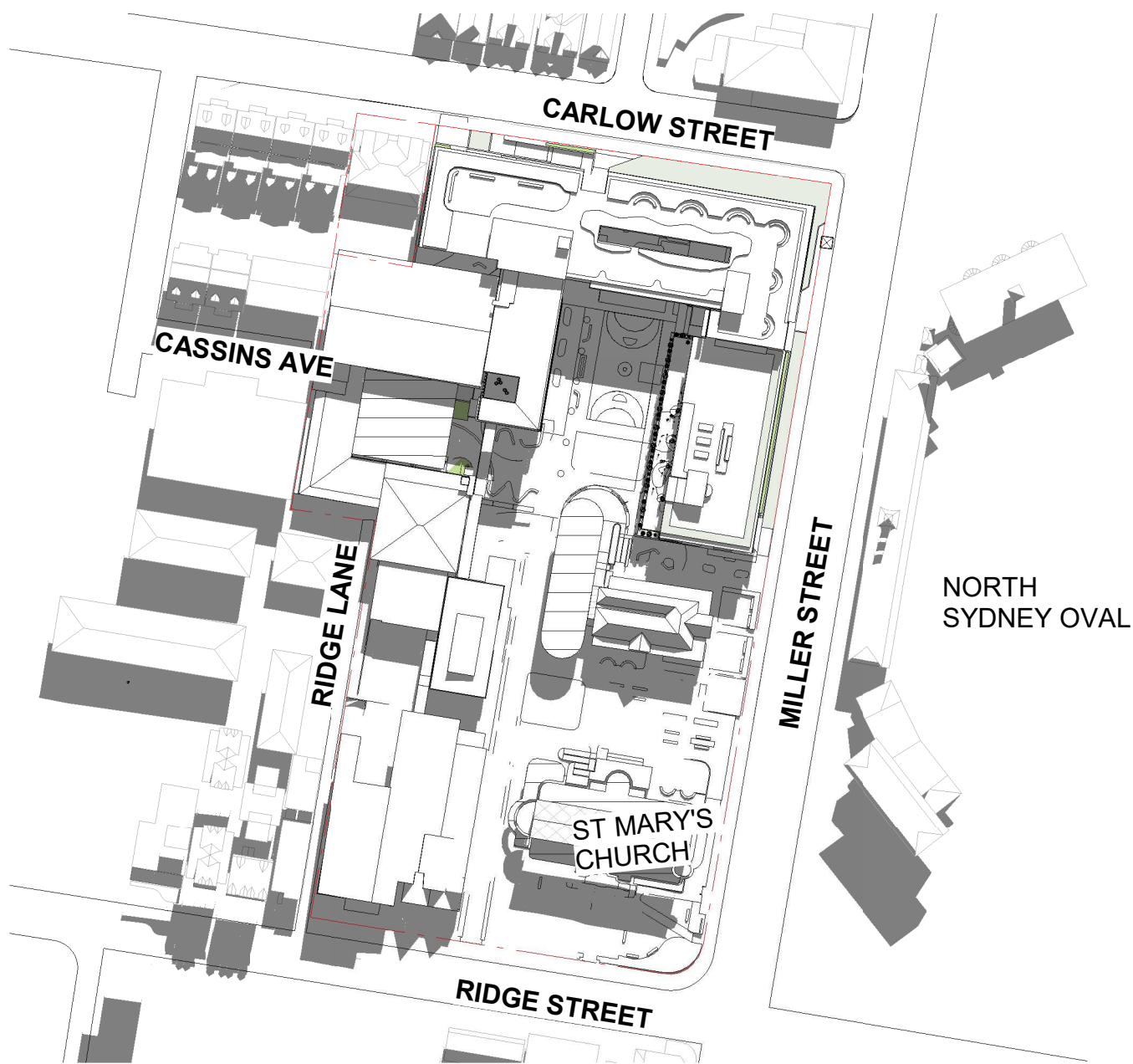

1 SHADOW DIAGRAMS_MID WINTER_1100

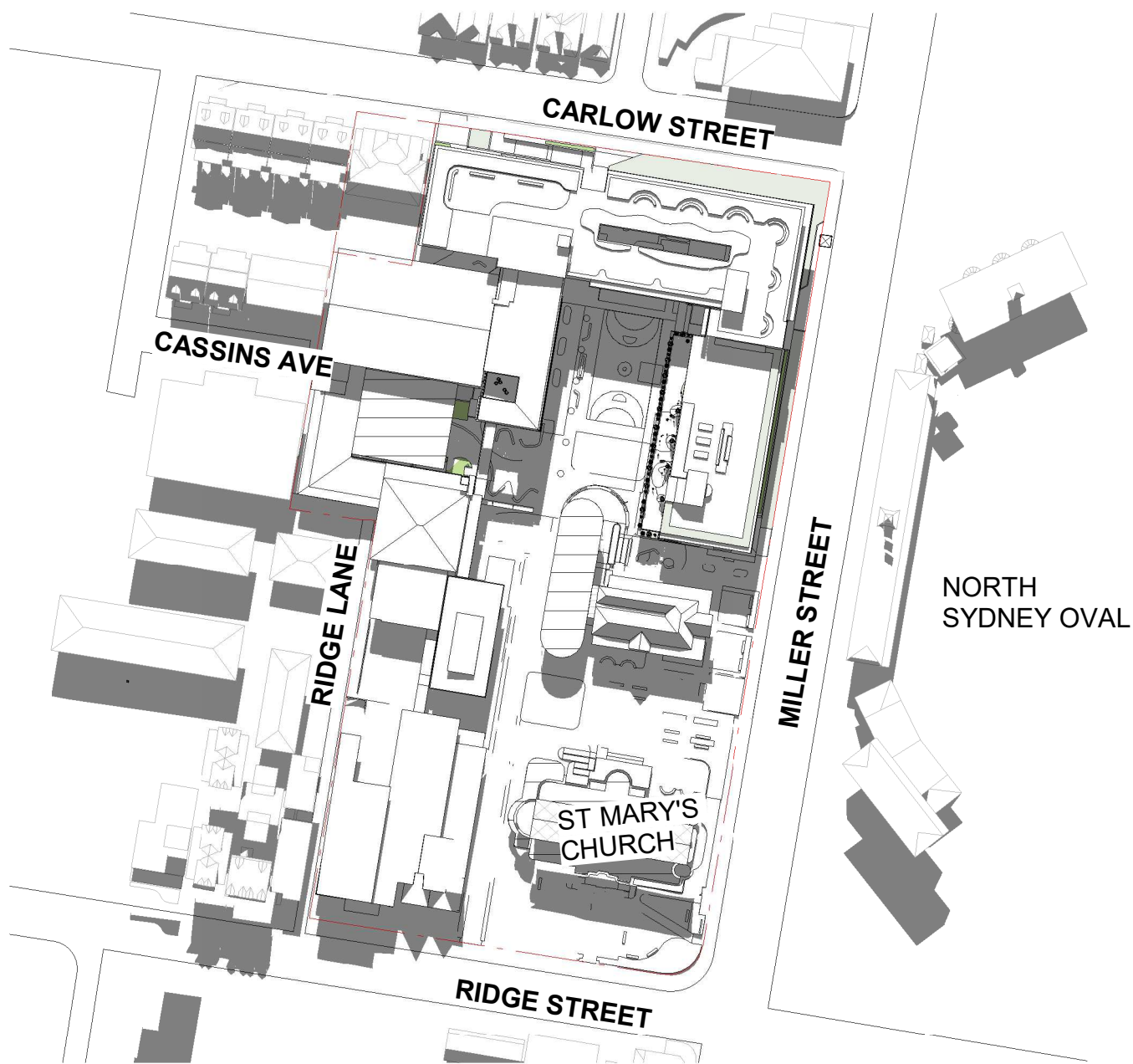

2 SHADOW DIAGRAMS_MID WINTER_1200

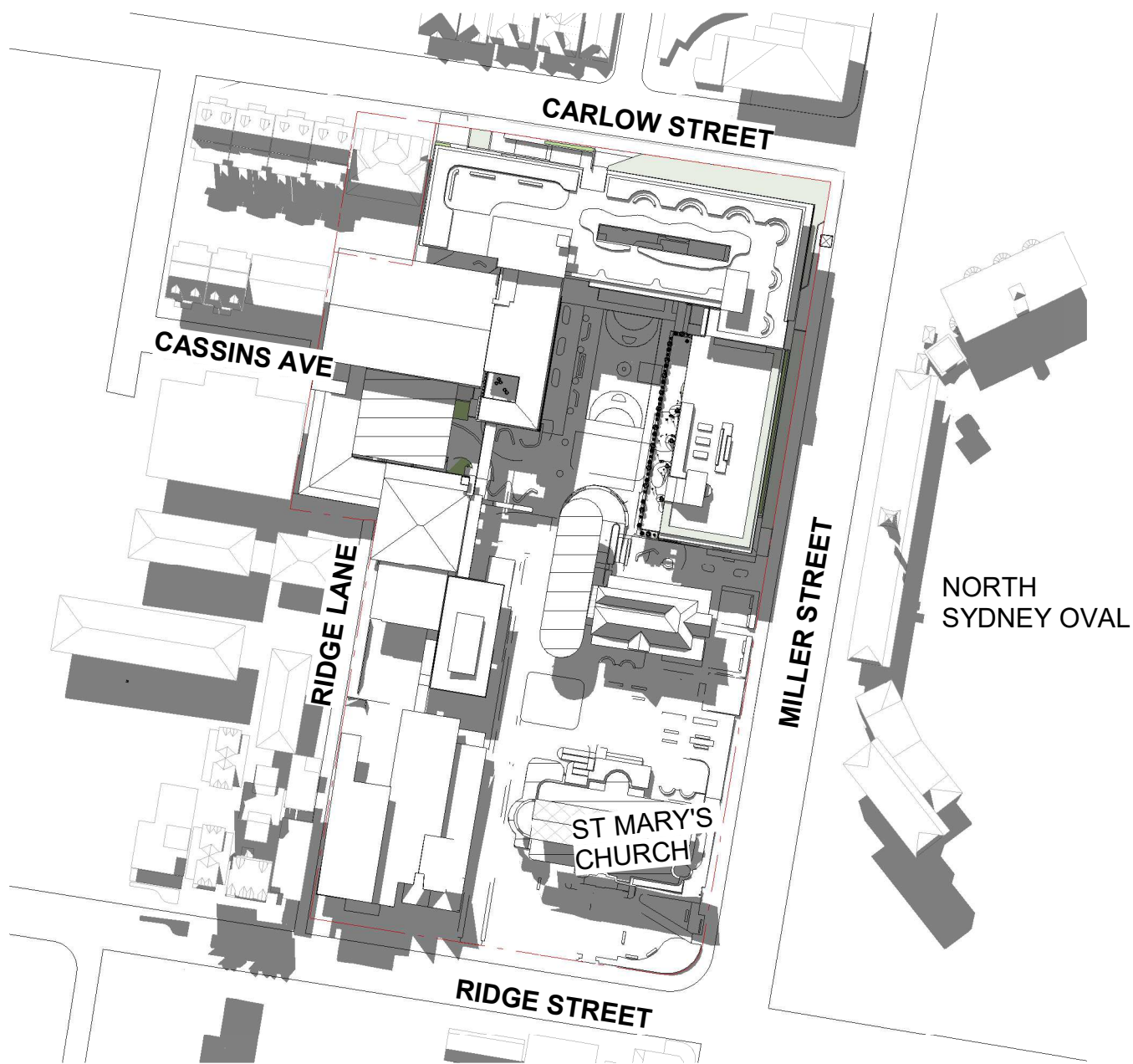

3 SHADOW DIAGRAMS_MID WINTER_1300

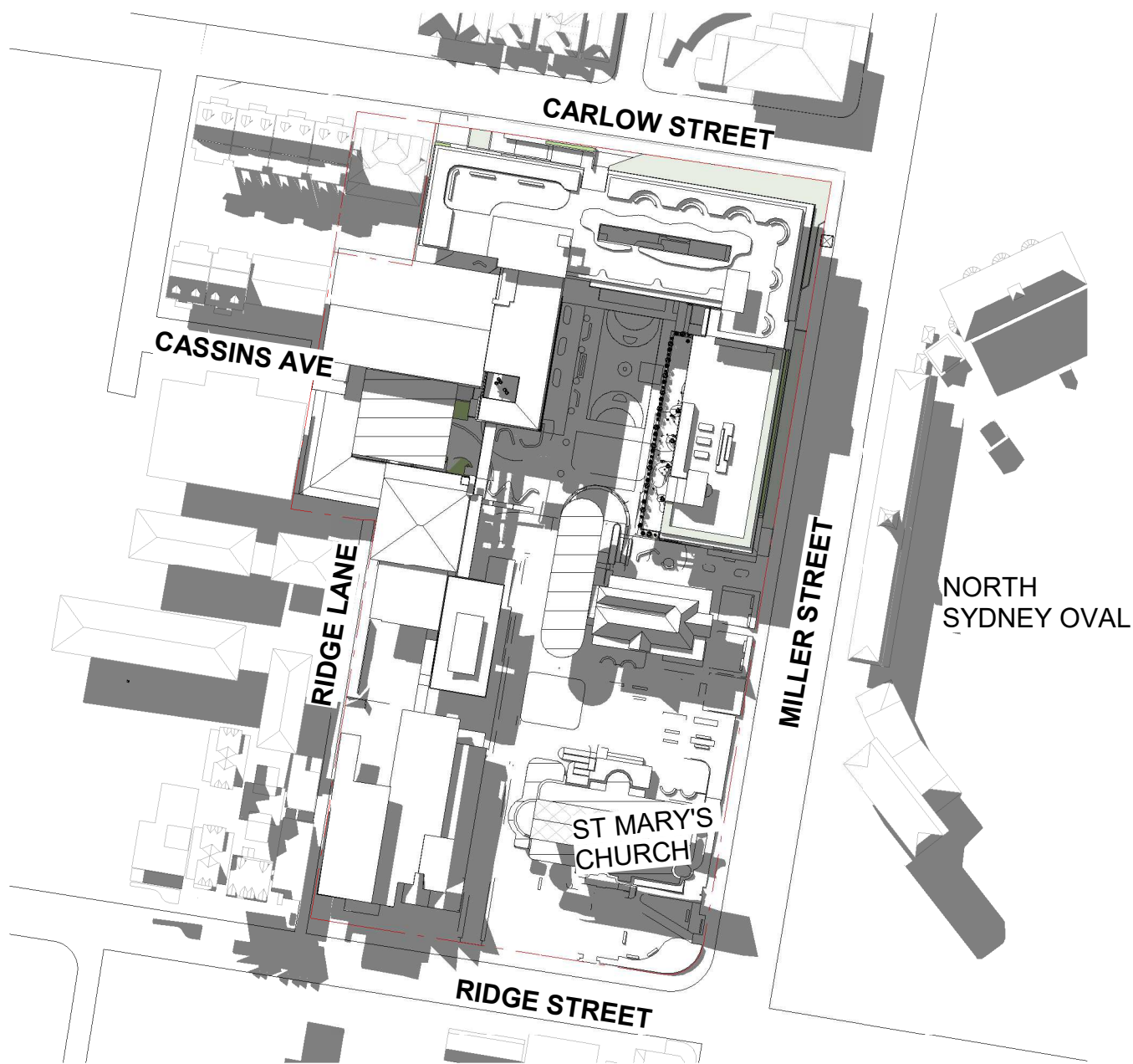

4 SHADOW DIAGRAMS_MID WINTER_1400

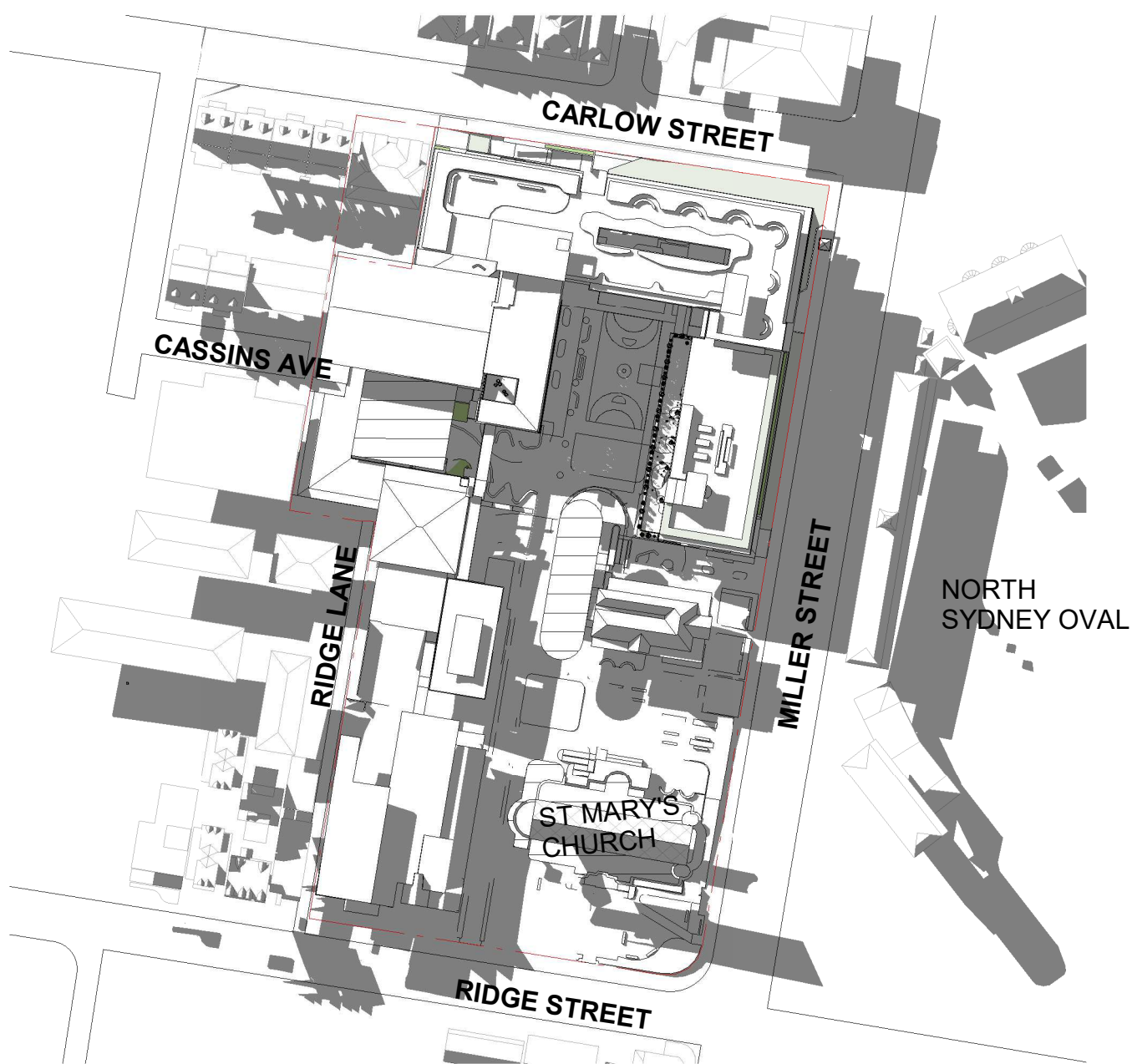

7 SHADOW DIAGRAMS_MID WINTER_1500

Issue	Description	Date
A	SSDA SUBMISSION	17/12/20
B	FORMAL SSDA SUBMISSION	05/02/21
C	SSDA RESPONSE TO SUBMISSIONS	27/08/21

FOR
APPROVAL

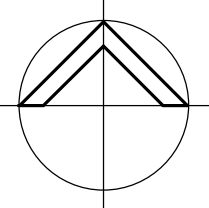

Client
CARMICHAEL TOMPKINS PROPERTY
GROUP / SYDNEY CATHOLIC SCHOOLS



Project
MARIST CATHOLIC COLLEGE NORTH
SHORE MASTERPLAN

Title
SHADOW DIAGRAMS - MID
WINTER

Drawing No. DA-900	Issue C
Scale 1: 1600	Drawing Size A1
Project No. 18165	Drawn By SL/BE

CAD Reference
27/08/2021 12:05:54 PM
Dimensioned Drawings to take precedence over scaling. Contractor to verify all dimensions on site before construction. All inconsistencies to be reported to the Architect immediately. This drawing and its contents remain the copyright of WMK Architecture Pty Ltd ©

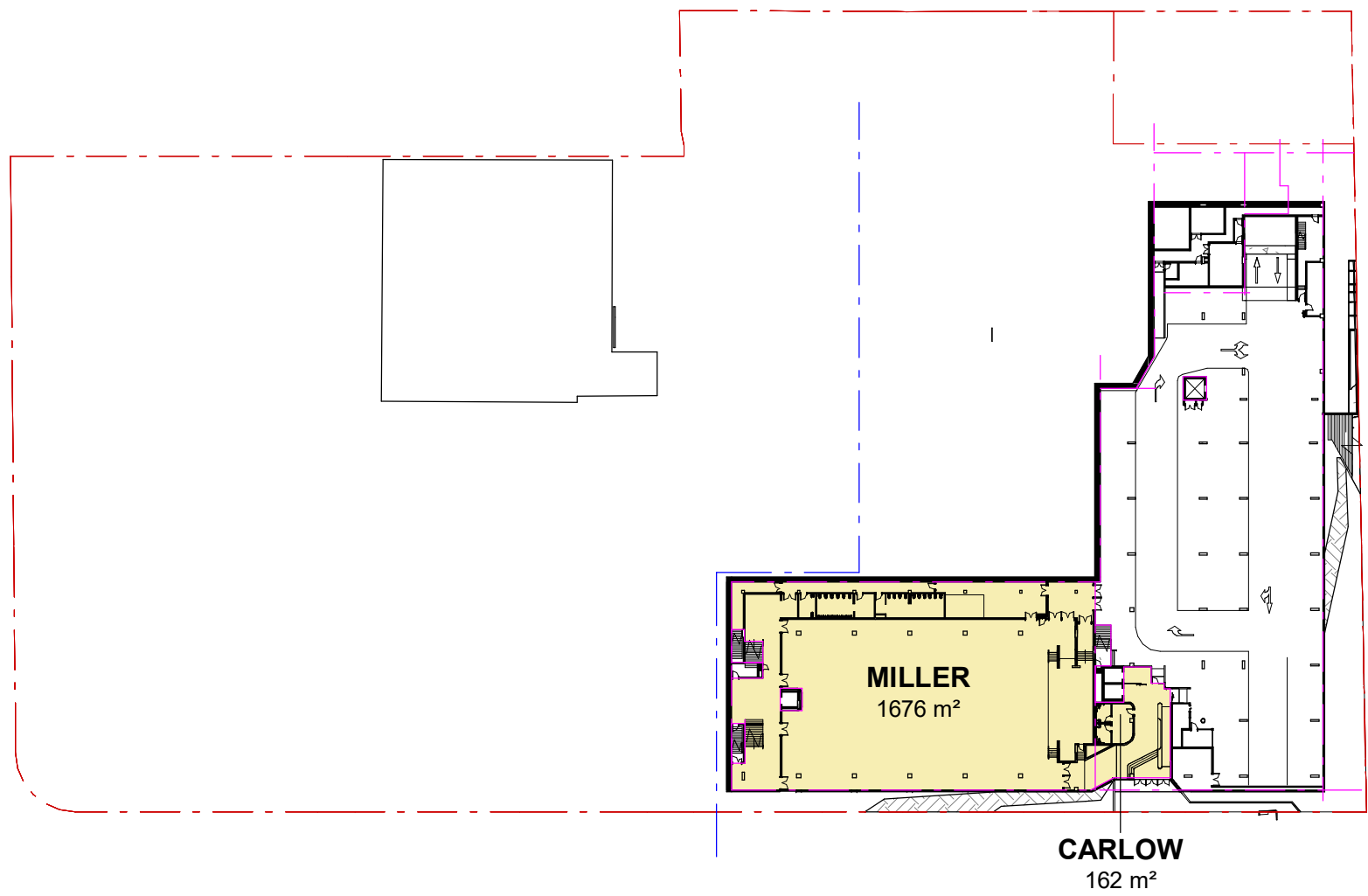

1 MILLER CARLOW BLDG - BASEMENT

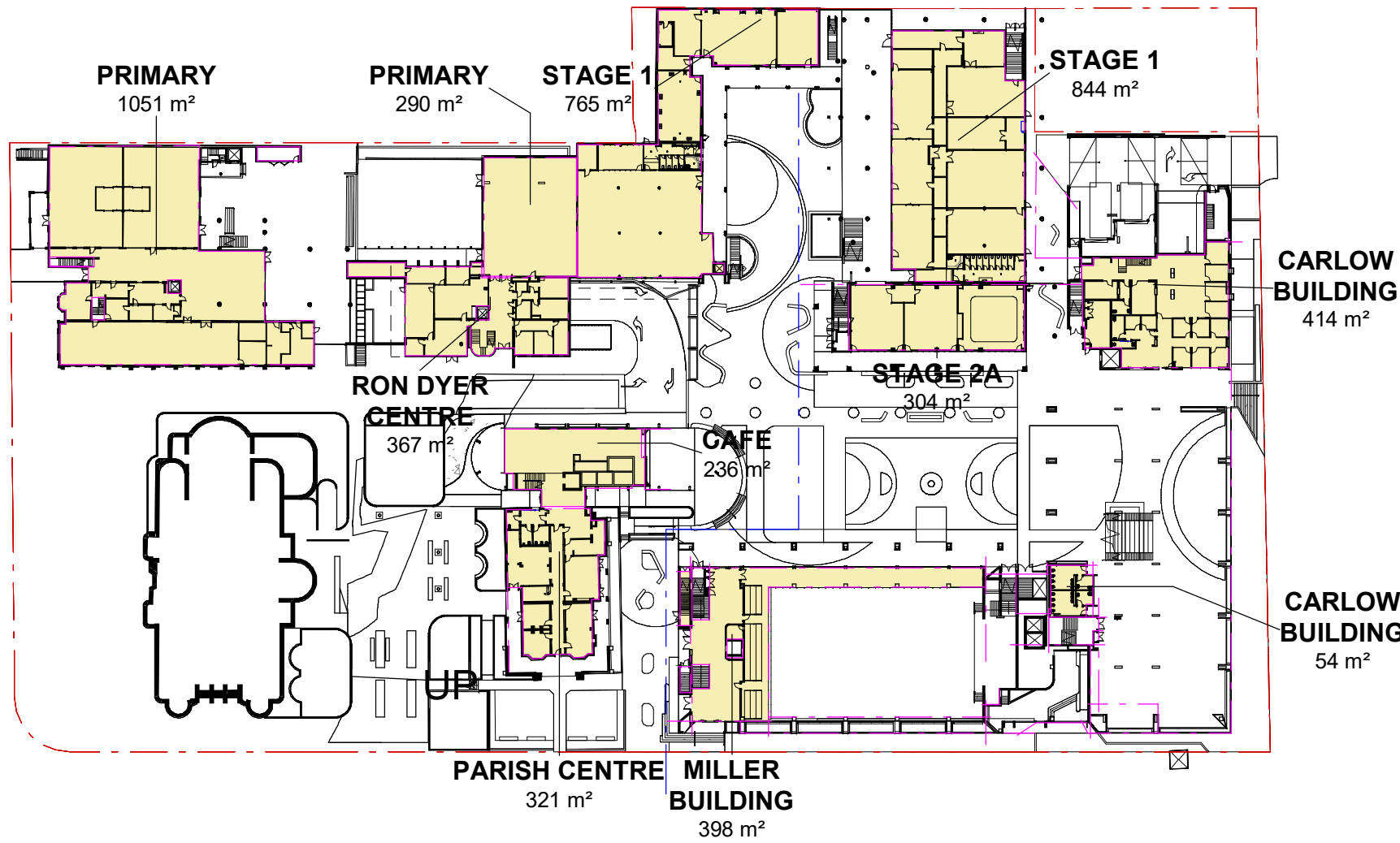

2 MILLER CARLOW BLDG - GROUND

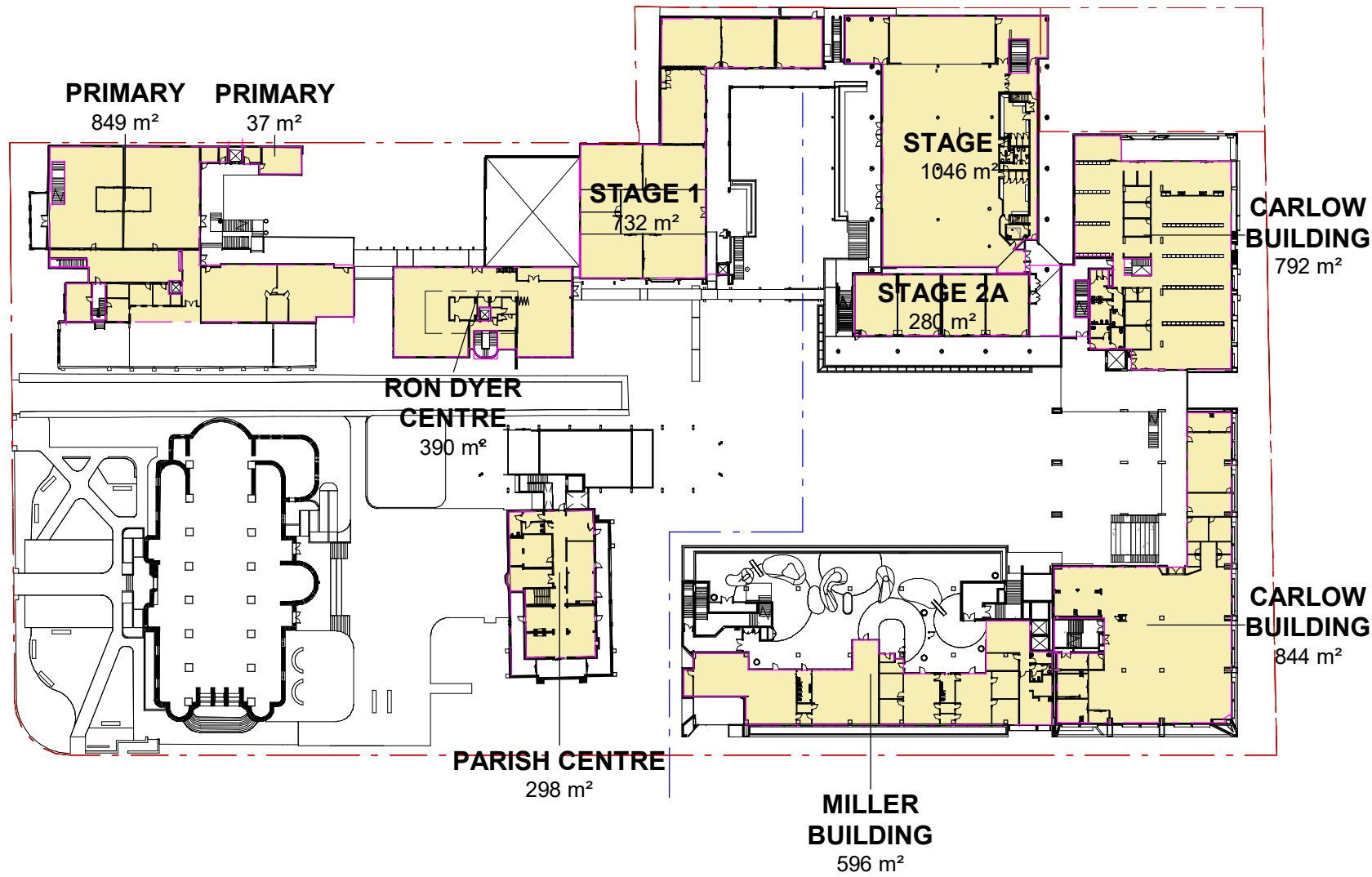

3 MILLER CARLOW BLDG - LEVEL 1

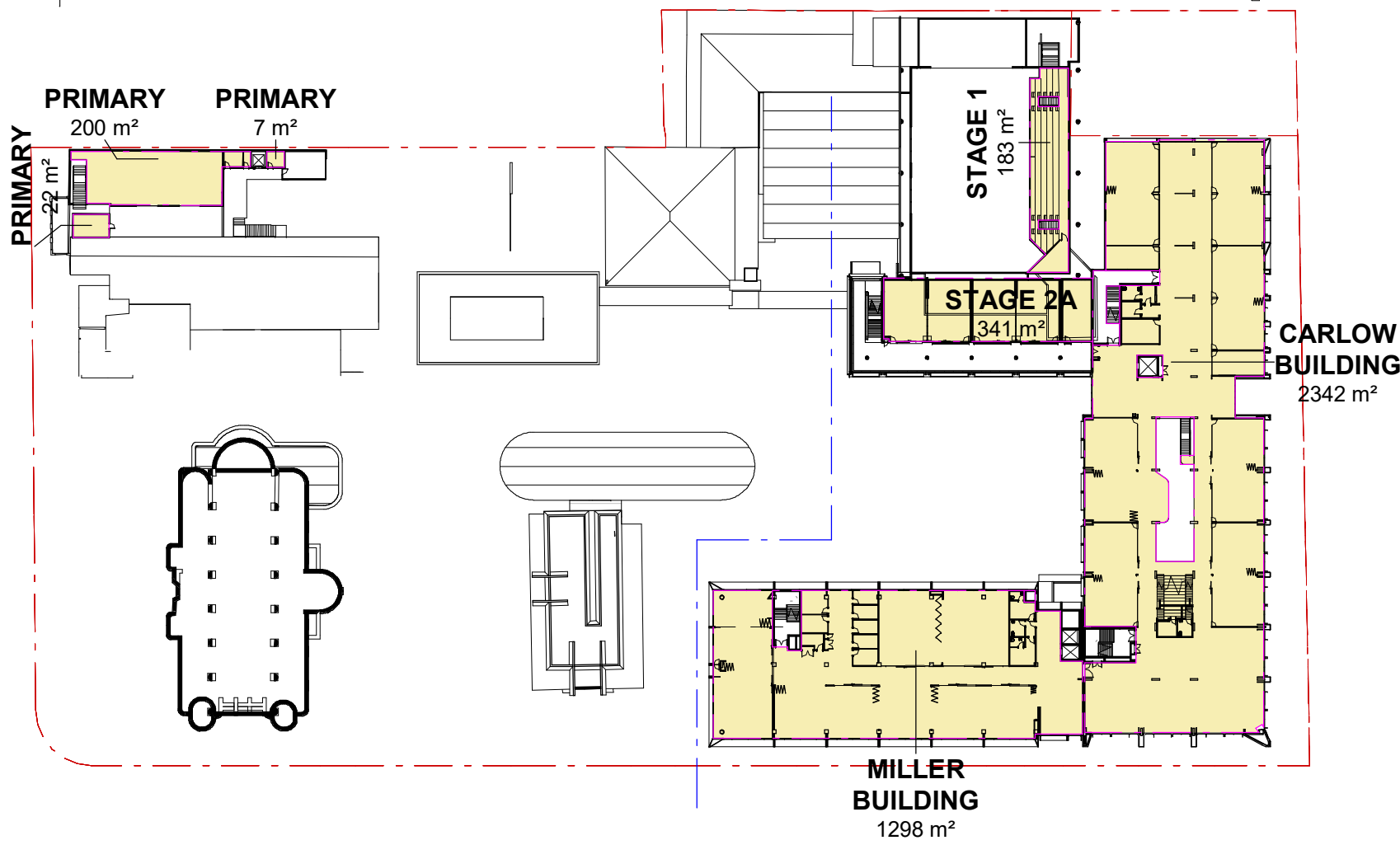

4 MILLER CARLOW BLDG - LEVEL 2

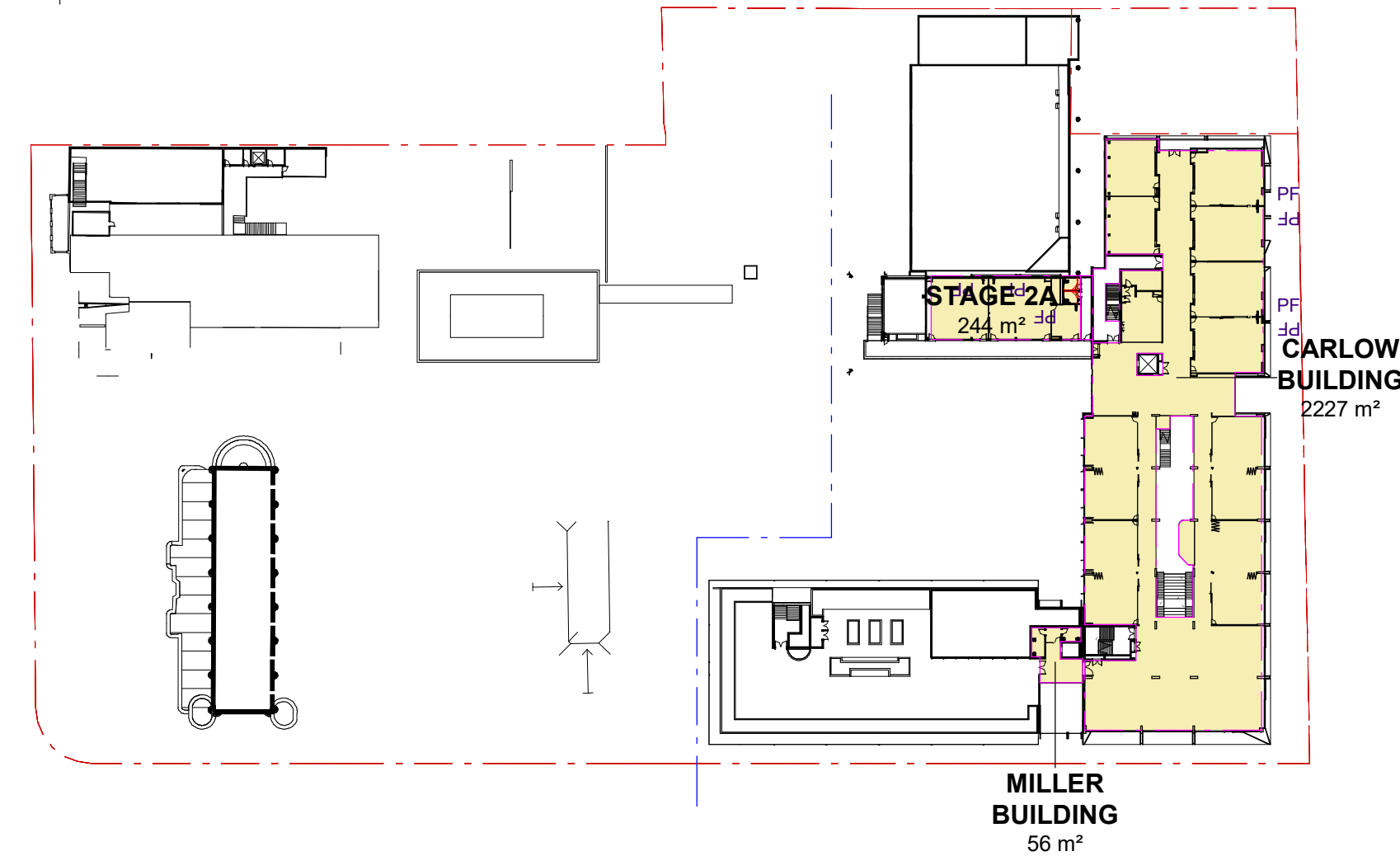

5 MILLER CARLOW BLDG - LEVEL 3

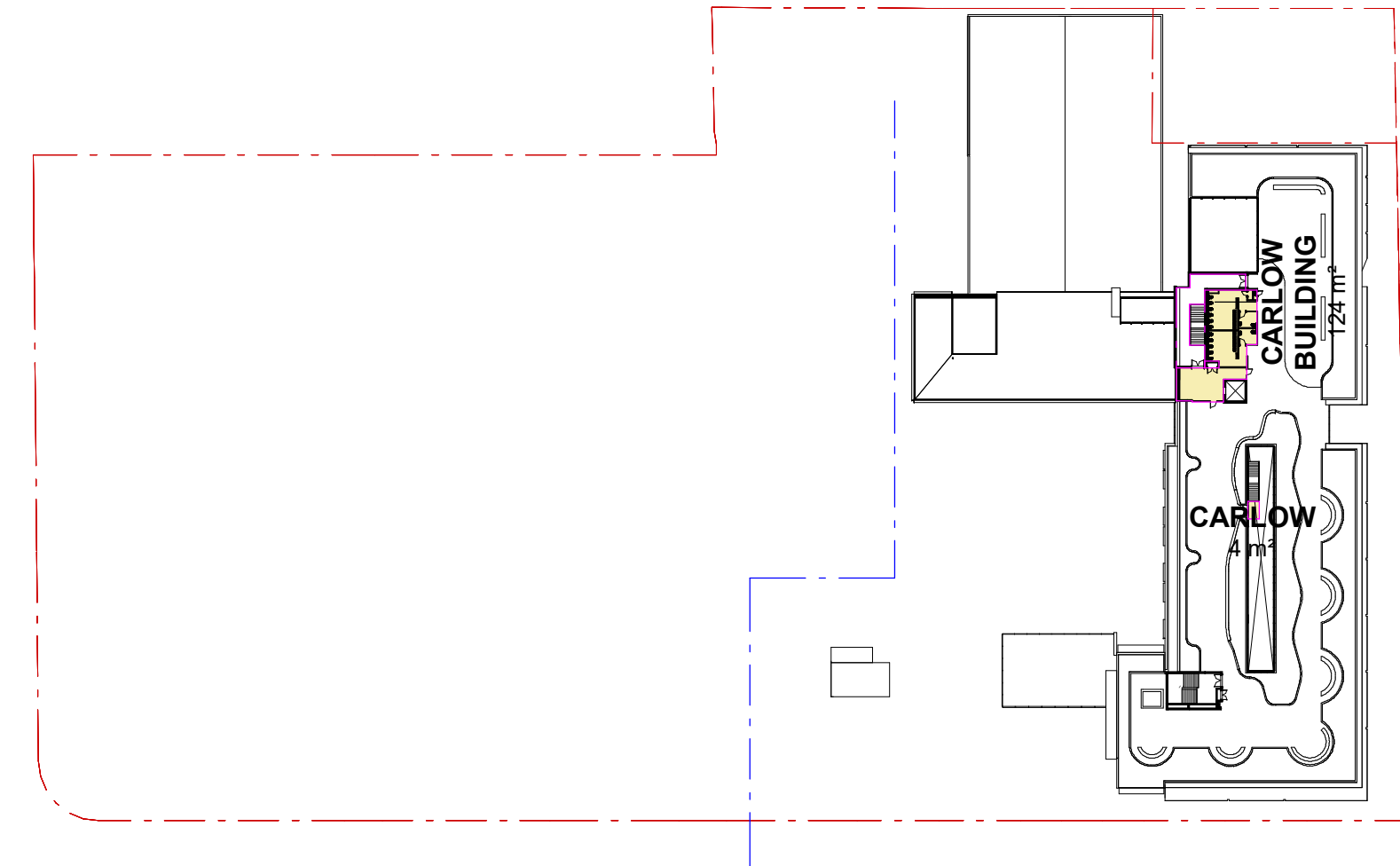

6 MILLER CARLOW BLDG - LEVEL 4

GFA CALCULATION	
Name	Area
MILLER CARLOW BLDG - BASEMENT	
CARLOW	162.01 m²
MILLER	1676.31 m²
	1838.32 m²
MILLER CARLOW BLDG - GROUND	
CAFE	235.81 m²
CARLOW BUILDING	413.94 m²
CARLOW BUILDING	54.25 m²
MILLER BUILDING	397.72 m²
PARISH CENTRE	320.60 m²
PRIMARY	289.83 m²
PRIMARY	1051.35 m²
RON DYER CENTRE	367.07 m²
STAGE 1	844.23 m²
STAGE 1	765.10 m²
STAGE 2A	304.23 m²
	5044.13 m²
MILLER CARLOW BLDG - LEVEL 1	
CARLOW BUILDING	792.24 m²
CARLOW BUILDING	844.38 m²
MILLER BUILDING	595.96 m²
PARISH CENTRE	297.86 m²
PRIMARY	849.18 m²
PRIMARY	37.16 m²
RON DYER CENTRE	390.39 m²
STAGE 1	731.86 m²
STAGE 1	1046.33 m²
STAGE 2A	280.39 m²
	5865.75 m²
MILLER CARLOW BLDG - LEVEL 2	
CARLOW BUILDING	2342.15 m²
MILLER BUILDING	1298.00 m²
PRIMARY	200.26 m²
PRIMARY	21.59 m²
PRIMARY	7.01 m²
STAGE 1	183.33 m²
STAGE 2A	340.98 m²
	4393.33 m²
MILLER CARLOW BLDG - LEVEL 3	
CARLOW BUILDING	2227.47 m²
MILLER BUILDING	55.92 m²
STAGE 2A	244.15 m²
	2527.54 m²
MILLER CARLOW BLDG - LEVEL 4	
CARLOW	4.32 m²
CARLOW BUILDING	123.68 m²
	128.00 m²
Grand total	19797.07 m²

FOR
APPROVAL



Client
CARMICHAEL TOMPKINS PROPERTY
GROUP / SYDNEY CATHOLIC SCHOOLS



Project
MARIST CATHOLIC COLLEGE NORTH
SHORE MASTERPLAN

Title
GFA DIAGRAMS

Drawing No. DA-1000	Issue C
Scale 1 : 1000	Drawing Size A1
Project No. 18165	Drawn By SL/BE

CAD Reference
27/08/2021 12:27:51 PM
Dimensioned Drawings to take precedence over scaling. Contractor to verify all dimensions on site before construction. All inconsistencies to be reported to the Architect immediately. This drawing and its contents remain the copyright of WMK Architecture Pty Ltd ©