



Aldington Road, Kemps Creek: Aboriginal Cultural Heritage Assessment

DRAFT REPORT

Prepared for Stockland, on behalf of Fife Kemps Creek Pty Ltd

24 March 2021

Biosis offices

NEW SOUTH WALES

Albury

Phone: (02) 6069 9200
Email: albury@biosis.com.au

Newcastle

Phone: (02) 4911 4040
Email: newcastle@biosis.com.au

Sydney

Phone: (02) 9101 8700
Email: sydney@biosis.com.au

Western Sydney

Phone: (02) 9101 8700
Email: sydney@biosis.com.au

Wollongong

Phone: (02) 4201 1090
Email: wollongong@biosis.com.au

VICTORIA

Ballarat

Phone: (03) 5304 4250
Email: ballarat@biosis.com.au

Melbourne

Phone: (03) 8686 4800
Email: melbourne@biosis.com.au

Wangaratta

Phone: (03) 5718 6900
Email: wangaratta@biosis.com.au

Document information

Report to: Stockland, on behalf of Fife Kemps Creek Pty Ltd

Prepared by: Samantha Keats
Ashley Bridge
Madeleine Lucas
Matthew Tetlaw
Ashleigh Keevers-Eastman

Biosis project no.: 31837/33580

File name: 34543.Aldington.Road.Kemps.Creek.ACHA.DFT04.20210324

Citation: Biosis 2021. Aldington Road, Kemps Creek Aboriginal Cultural Heritage Assessment. Report for Stockland and Fife Capital. Keats, S. Bridge, A. Lucas, M. Tetlaw, M. Biosis Pty Ltd. Wollongong, NSW. Project no. 31837/33580

Document control

Version	Internal reviewer	Date issued
Draft version 01	Taryn Gooley	04/08/2020
Draft version 02	Taryn Gooley	21/09/2020
Draft version 03	Taryn Gooley	09/12/2020
Draft version 04	Samantha Keats	03/03/2021
Final version 01	To be confirmed	To be confirmed

Acknowledgements

Biosis gratefully acknowledges the contributions of the following people and organisations in preparing this report:

- Fife Capital.
- Stockland.
- Ethos Urban.
- Registered Aboriginal Parties.

Biosis staff involved in this project were:

- Anne Murray and Julian Turner for mapping.

© Biosis Pty Ltd

This document is subject to copyright and may only be used for the purposes in respect of which it was commissioned and in accordance with the Terms of Engagement of the commission. Unauthorised use of this document in any form whatsoever is prohibited.

Disclaimer:

Biosis Pty Ltd has completed this assessment in accordance with the relevant federal, state and local legislation and current industry best practice. The company accepts no liability for any damages or loss incurred as a result of reliance placed upon the report content or for any purpose other than that for which it was intended.

Contents

Glossary.....	v
Summary	vii
1 Introduction	1
1.1 Project background	1
1.2 Study area.....	1
1.3 Proposed development.....	1
1.4 Planning approvals	2
1.5 Restricted and confidential information.....	3
1.6 Aboriginal cultural heritage	3
1.6.1 General description	3
1.6.2 Tangible Aboriginal cultural heritage.....	3
1.6.3 Intangible Aboriginal cultural heritage.....	4
1.6.4 Statutory.....	4
1.6.5 Values.....	4
2 Study area context.....	8
2.1 Topography and hydrology	8
2.2 Soil landscapes	9
2.3 Climate and rainfall	10
2.4 Landscape resources	10
2.5 European land use history.....	11
3 Aboriginal cultural heritage context	15
3.1 Ethnohistory.....	15
3.2 Aboriginal heritage located in the study area	16
3.2.1 Area 1	16
3.2.2 Area 2.....	16
3.2.3 Area 3.....	17
3.3 Interpretation of past Aboriginal land use	18
4 Aboriginal community consultation	21
4.1 Stage 1: Notification of project proposal and registration of interest	21
4.1.1 Identification of relevant Aboriginal stakeholders.....	21
4.1.2 Public notice	22
4.1.3 Registration of Aboriginal parties	22
4.2 Stage 2: Presentation of information about the proposed project.....	23
4.3 Stage 3: Gathering information about cultural significance.....	23
4.3.1 Archaeological assessment methodology information pack.....	23
4.3.2 Information gathered during fieldwork	24
4.3.3 Project updates.....	25

4.4	Stage 4: Review of draft ACHA report.....	26
5	Aboriginal cultural significance assessment.....	27
5.1	Introduction to the assessment process.....	27
5.2	Cultural (social significance) values.....	28
5.3	Historic values.....	29
5.4	Archaeological (scientific significance) values.....	29
5.4.1	Area 1.....	29
5.4.2	Area 2.....	29
5.4.3	Area 3.....	29
5.5	Aesthetic values.....	30
5.6	Statement of significance.....	30
5.6.1	Statement of significance for Area 1.....	30
5.6.2	Statement of significance for Area 2.....	31
5.6.3	Statement of significance for Area 3.....	31
6	Development limitations and mitigation measures.....	33
6.1	Management and mitigation measures.....	33
6.1.1	Development of a CHMP.....	33
6.1.2	No further archaeological work required for Area 1, Area 2, and part of Area 3.....	33
6.1.3	Salvage of part of Area 3.....	34
6.1.4	Fencing of part of Area 3 recommended for salvage.....	34
6.1.5	Long term care agreement.....	34
6.1.6	Heritage inductions.....	34
7	Recommendations.....	38
	References.....	40
	Appendices.....	42
Appendix 1	Consultation log.....	43
Appendix 2	Stage 1: Notification of project proposal and registration of interest.....	55
Appendix 3	Stage 2/3: Presentation of information about the proposed project and gathering information about cultural significance.....	56
Appendix 4	Stage 4: Review of draft cultural heritage assessment report.....	57
Appendix 5	Archaeological Report.....	58

Tables

Table 1	List of registered Aboriginal parties and group contact.....	vii
Table 2	Areas of moderate archaeological potential.....	ix
Table 3	Significance assessment criteria.....	31
Table 4	Summary of potential archaeological impact.....	33

Figures

Figure 1	Location of the study area	5
Figure 2	Study area detail	6
Figure 3	Proposed development.....	7
Figure 4	AHIMS sites within the vicinity of the study area.....	19
Figure 5	Aboriginal sites identified within the study area	20
Figure 6	Impact assessment	36
Figure 7	Recommended salvage area	37

Photos

Photo 1	Diagram showing Strahler stream order (Ritter et al. 1995, pp. 151).....	9
Photo 2	1970s aerial photograph of the study area (Source: NSW aerial imagery).....	12
Photo 3	1989 aerial photograph of the study area (Source: NSW aerial imagery).....	13
Photo 4	1998 aerial photograph of the study area (Source: NSW aerial imagery).....	14

DRAFT

Glossary

ACHA	Aboriginal Cultural Heritage Assessment
AHIMS	Aboriginal Heritage Information Management System
Biosis	Biosis Pty Ltd
BP	Before Present
CBD	Central Business District
CHMP	Cultural Heritage Management Plan
Consultation requirements	<i>Aboriginal Cultural Heritage Consultation Requirements for Proponents 2010</i>
DA	Determining Authority
DECCW	Department of Environment, Climate Change and Water (now Heritage NSW)
DP	Deposited Plan
DPC	Department of Premier and Cabinet
DPIE	Department of Planning Infrastructure and Environment
EIS	Environmental Impact Statement
EP&A Act	<i>Environmental Planning and Assessment Act 1979</i>
ESD	Ecologically Sustainable Development
GFA	Gross Floor Area
GSV	Ground Surface Visibility
Heritage NSW	Heritage NSW, Department of Premier and Cabinet (formerly Office of Environment and Heritage)
ICOMOS	International Council on Monuments and Sites
LALC	Local Aboriginal Land Council
LEP	Local Environmental Plan
LGA	Local Government Area
NNTT	National Native Title Tribunal
NPW Act	<i>National Parks and Wildlife Act 1974</i>
NPWS	National Parks and Wildlife Service
NSW	New South Wales
NTSCORP	Native Title Services Corporation
PAD	Potential Archaeological Deposit

RAPs	Registered Aboriginal Parties
REF	Review of Environmental Factors
SEPP	State Environmental Planning Policy
SSD	State Significant Development
Study area	Lots 20-23 DP 255560 and Lots 30-32 DP 258949
The Code	<i>Code of Practice for the Archaeological Investigation of Aboriginal Objects in NSW</i>

DRAFT

Summary

Biosis Pty Ltd (Biosis) was commissioned by Fife Kemps Creek Pty Ltd to undertake an Aboriginal Cultural Heritage Assessment (ACHA) of the proposed development of 106-228 Aldington Road, Kemps Creek New South Wales (NSW) (the study area). The study area is located in farmland approximately 18 kilometres south-west of Parramatta and approximately 40 kilometres west of the Sydney central business district (CBD). The project is to be assessed as a State Significant Development (SSD-10479) under Part 4 of the *Environmental Planning and Assessment Act 1979*.

A search of the Aboriginal Heritage Information Management System (AHIMS) register conducted on 27 May 2020, identified 102 Aboriginal sites within a 4 by 4 kilometre search area centred over the study area. None of these registered sites were located within the study area.

The NSW Department of Planning Infrastructure and Environment (DPIE) is the determining authority and will assess the Environmental Impact Statement (EIS) accompanying the application to help them determine if the proposed development is likely to have a significant effect on the environment, including Aboriginal cultural heritage.

Consultation

The Aboriginal community was consulted regarding the heritage management of the project throughout its lifespan. Consultation has been undertaken as per the process outlined in the *Aboriginal Cultural Heritage Consultation Requirements for Proponents 2010* (DECCW 2010a) (consultation requirements). The appropriate government bodies were notified and advertisements placed in the *Western Weekender* newspaper (22 May 2020), which resulted in the following Aboriginal organisations registering their interest (Table 1). Two groups did not want their details disclosed and are referred to as Confidential Group 1 and Confidential Group 2, hereafter.

Table 1 List of registered Aboriginal parties and group contact

No.	Organisation	Contact person
1	Confidential Group 1	N/A
2	Didge Ngunawal Clan	Lillie Carroll and Paul Boyd
3	Waawaar Awaa Aboriginal Corporation	Rodney Gunther
4	Galamaay Cultural Consultants (GCC)	Robert Slater
5	Darug Custodian Aboriginal Corporation	Justine Coplin
6	Wailwan Aboriginal Group	Philip Boney
7	Butucarbin Aboriginal Corporation	Jennifer Beale
8	Tocomwall	Danny Franks
9	Warragil Cultural Services	Warragil Cultural Services
10	Kamilaroi Yankuntjatjara Working Group	Phil Khan
11	Barraby Cultural Services	Lee Field
12	Yurrandaali Pty Ltd	Bo Field

No.	Organisation	Contact person
13	Widescope Indigenous Group	Steven and Donna Hickey
14	Dhinawan Culture & Heritage Pty Ltd	Stephen Fields
15	A1 Indigenous Services	Carolyn Hickey
16	Confidential Group 2	N/A
17	Yulay Cultural Services	Arika Jalomaki
18	Goodradigbee Cultural & Heritage Aboriginal Corporation	Caine Carroll
19	Dharug	Andrew Bond
20	Deerubbin Local Aboriginal Land Council (LALC)	Steven Randall

A search conducted by the Office of the Registrar, *Aboriginal Land Rights Act 1983* listed no Aboriginal Owners with land within the study area. A search conducted by the National Native Title Tribunal (NNTT) listed no Registered Native Title Claims, Unregistered Claimant Applications or Registered Indigenous Land Use Agreements within the study area.

Upon registration, the Aboriginal parties were invited to provide their knowledge on the study area and on the proposal provided in the Methodology. There were no responses which identified any areas of significance within the study area at this stage. Responses from the Registered Aboriginal Parties (RAPs) are included in Appendix 3.

A representative from Deerubbin Local Aboriginal Land Council (LALC) (Steven Randall, Senior Aboriginal Cultural Heritage Officer) participated in the field investigation. During the field investigation, Steven Randall commented that the study area was similar to other projects he had surveyed in the immediate region and stated these areas were commonly disturbed by farming and market gardening activities.

The preliminary outcomes of the consultation process was that the RAPs considered the study area to contain high cultural significance. The results of the consultation process to date are included in Section 4 of this document. A copy of the draft report will be supplied to RAPs for review and comment over a 28 day period in accordance with the consultation requirements.

As a result of this consultation and preliminary research into the study area, Biosis undertook a test excavation program of Areas 1, 2, and 3. Test excavations were attended by representatives from the Deerubbin LALC, Darug Custodian Aboriginal Corporation and Kamilaroi Yankuntjatjara Working Group. No comments were made during the test excavation period.

The results and recommendations from the consultation process and test excavations are provided below.

Results

The ACHA undertook background research for the study area. Key considerations arising from the background research include:

- The study area is comprised of three soil landscapes (Blacktown, South Creek and Luddenham soil landscapes), with the Blacktown soil landscape and South Creek soil landscapes having an increased likelihood to contain archaeological sites.
- 102 AHIMS sites are located in the vicinity of the study area.

- Many of these sites are located close to Ropes Creek and Kemps Creek. A tributary of Ropes Creek traverses the north of the study area.
- Previous archaeological research within 10 kilometres of the study area suggest that distance to water sources is important in predicting Aboriginal sites.
- There are two creek lines within the study area. The first is an unnamed first order tributary of Ropes Creek that transects the north-east corner of the study area. The second is in the south of the study area and is a first order tributary of Kemps Creek, which is located 1.2 kilometres to the south-east. These larger water bodies are located approximately 400 metres to the west for Ropes Creek and 3 kilometres east for Kemps Creek. Ropes Creek, a third order creek, is located 70 metres from the north-east corner of the study area.

Biosis undertook a field investigation consisting of an archaeological survey of the study area on 10 July 2020. The archaeological survey was undertaken by Biosis archaeologists Mathew Smith and Matthew Tetlaw, and Deerubbin LALC representative Steven Randall. No Aboriginal sites or objects were located; however, three areas of moderate archaeological potential (Area 1, Area 2 and Area 3) were identified (Table 2 and Figure 5).

Table 2 Areas of moderate archaeological potential

AHIMS site no.	Site name	Significance	Type of harm	Degree of harm	Consequence of harm	Mitigation measures
Pending	Area 1	Low	Direct	Total	Total loss of value	Cultural Heritage Management Plan (CHMP)
Pending	Area 2	Low	Direct	Total	Total loss of value	CHMP
Pending	Area 3	Moderate	Direct	Partial	Partial loss of value	CHMP, partial salvage (if required)

Test excavations within Area 1, Area 2 and Area 3 were completed as part of this assessment. A total of 248 artefacts were recovered from Area 1 (n=19), Area 2 (n=28), and Area 3 (n=201). Soil deposits are considered to be intact as impacts from previous disturbances (including ploughing and grazing and vegetation clearance) do not extend further than approximately 200 millimetres in depth.

The presence of artefacts within spits 1 to 4 suggests that Area 3 demonstrates ongoing periodic occupation of the study area by Aboriginal people, based on the proximity to Ropes Creek and artefact types recovered throughout the PAD. The high density concentration in the northern portion of the Area 3 indicates that the area was utilised heavily for artefact reduction purposes. The remainder of Area 3 comprises of low to moderate density artefact deposits tied to this event, or to frequent, periodic occupation of the area by Aboriginal people occupying the Kemps Creek area. The potential for further intact archaeological deposits to be recovered within Area 3, specifically surrounding the high density artefact deposit, is considered high, particularly in undisturbed soils within 50-100 metres of Ropes Creek.

Management recommendations

Prior to any development impacts occurring within the study area, the following is recommended:

Recommendation 1: Development of a CHMP

A CHMP should be developed to provide management and mitigation measures for cultural heritage values identified within the study area. The CHMP should be prepared to include the following recommendations, and will be developed in consultation with RAPs.

Recommendation 2: No further works within Area 1 and Area 2 and part of Area 3

Area 1 (AHIMS pending), Area 2 (AHIMS pending), and part of Area 3 (AHIMS pending) will be impacted by the proposed development. Further testing and salvage of these sites is not recommended. The proposed works may therefore proceed with caution in these areas in line with an approved CHMP.

Recommendation 3: Archaeological salvage of part of Area 3 if impacts cannot be avoided

This assessment has determined that part of Area 3 (AHIMS pending) will not be impacted by the proposed development. This portion of Area 3 consists of a high density, intact subsurface archaeological deposit that has the potential to contribute further knowledge regarding Aboriginal occupation within the local region.

It is recommended that if impacts cannot be avoided to the portion of Area 3 where high density intact archaeological deposits have been identified, then salvage excavations in accordance with a salvage methodology to be developed in consultation with RAPs as part of the CHMP will be required.

Salvage excavations will focus on the areas of highest artefact density (artefact densities >25 artefacts per square metre) within the recommended salvage area (Figure 7). It is recommended that (if applicable) an area of up to 100 square metre be salvaged to adequately investigate the extent of the high density deposit within Area 3. This will allow for a comparative assessment to be undertaken with similar excavations in the local area.

Recommendation 4: Fencing of part of Area 3

Prior to any works taking place, the portion of Area 3 (AHIMS pending) recommended for salvage should be clearly fenced, to ensure it will not be harmed by the proposed works. Fencing must remain in place over the lifespan of the proposed development.

Recommendation 5: Long term care agreement

The establishment of a long term care agreement in consultation with RAPs should be developed in order to ensure the artefacts identified as part of this assessment and any future salvage works are adequately cared for. Several management options are possible depending on the wishes of RAPs. Artefacts recovered from the salvage excavations can be given back to the Aboriginal community through a long term care agreement where they can then be used to teach subsequent generations about Aboriginal culture or can be reburied in a culturally appropriate place.

This approach considers the principles of Economically Sustainable Development (ESD) and intergenerational equity and more importantly ensures that recovered artefacts are managed according to the wishes of RAPs.

Recommendation 6: Heritage inductions

Heritage inductions for all site workers and contractors should be undertaken in order to prevent any unintentional harm to Aboriginal sites located within the study area and its surrounds. This includes the following items:

- Relevant legislation.
- Location of identified Aboriginal heritage sites, areas of archaeological potential, and areas of archaeological sensitivity.
- Basic identification skills for Aboriginal and non-Aboriginal artefacts and human remains.
- Procedure to follow in the event of an unexpected heritage item find during construction works.
- Procedure to follow in the event of discovery of human remains during construction works.
- Penalties and non-compliance.

Recommendation 7: Discovery of unanticipated Aboriginal objects

All Aboriginal objects and Places are protected under the *National Parks and Wildlife Act 1974* (NPW Act). It is an offence to disturb an Aboriginal object or site without a consent permit issued by Heritage NSW, Department of Premier and Cabinet (Heritage NSW). Should any Aboriginal objects be encountered during works associated with this proposal, works must cease in the vicinity and the find should not be moved until assessed by a qualified archaeologist. If the find is determined to be an Aboriginal object the archaeologist will provide further recommendations. These may include notifying Heritage NSW and Aboriginal stakeholders.

Recommendation 8: Discovery of Aboriginal ancestral remains

Aboriginal ancestral remains may be found in a variety of landscapes in NSW, including middens and sandy or soft sedimentary soils. If any suspected human remains are discovered during any activity you must:

1. Immediately cease all work at that location and not further move or disturb the remains.
2. Notify the NSW Police and Heritage NSW's Environmental Line on 131 555 as soon as practicable and provide details of the remains and their location.
3. Not recommence work at that location unless authorised in writing by Heritage NSW.

1 Introduction

1.1 Project background

Biosis was commissioned by Fife Kemps Creek Pty Ltd to undertake an ACHA of the proposed development of 106-228 Aldington Road, Kemps Creek, NSW (Figure 1). This ACHA details the investigation, consultation and assessment of Aboriginal cultural heritage undertaken for the study area. (Figure 1). The proposed development will be classified as a SSD (SSD-10479) under Part 4 of the EP&A Act.

There are 102 Aboriginal cultural heritage sites registered with the AHIMS register, within the vicinity of the study area. None of these registered sites are located within the study area.

This investigation has been carried out under Part 6 of the NPW Act. It has been undertaken in accordance with the Code. The Code has been developed to support the process of investigating and assessing Aboriginal cultural heritage by specifying the minimum standards for archaeological investigation undertaken in NSW under the NPW Act. The archaeological investigation must be undertaken in accordance with the requirements of the Code.

DPIE is the determining authority and will assess the EIS accompanying the application to help them determine if the proposed development is likely to have a significant effect on the environment, including Aboriginal cultural heritage.

The EP&A Act includes provisions for local government authorities to consider environmental impacts in land-use planning and decision making. Each Local Government Area (LGA) is required to create and maintain a Local Environmental Plan (LEP) that includes Aboriginal and historical heritage items. Local Councils identify items that are of significance within their LGA, and these items are listed on heritage schedules in the local LEP and are protected under the EP&A Act and *Heritage Act 1977*.

1.2 Study area

The study area is located approximately 12 kilometres south-east of Penrith and approximately 40 kilometres west of the Sydney CBD (Figure 1). It encompasses 72.08 hectares of private land and consists of Lots 20-23 DP 255560 and Lots 30-32 DP 258949 (Figure 2).

The study area is within the:

- City of Penrith LGA.
- Parish of Melville.
- County of Cumberland.

The study area is bounded by Aldington Road to the west and pastoral properties to the north, east and south.

1.3 Proposed development

Fife Kemps Creek are proposing to develop 106 – 228 Aldington Road, Kemps Creek, NSW (Lots 30-32 DP258949 and Lots 20-23 DP255560) (Figure 2). The intent is to redevelop the site for industrial purposes in line with the desired future outcomes of the Mamre Road Precinct and recent amendments (which occurred in June 2020) to the State Environmental Planning Policy (Western Sydney Employment Area) 2009.

The development comprises of a Concept State Significant Development Application for the site including proposed future development lots and building footprints, as well as detailed consent for Stage 1 works which will include construction of a 52,500 square metre warehouse building and associated infrastructure required to be constructed for the development to operate, including road intersections, internal road construction and other associated on-site utilities (Figure 3).

Specifically, the application seeks approval for the following development:

- A concept masterplan with an indicative total building area of 374, 630 square metres, comprising:
 - 356,660 square metres of warehouse floor space.
 - 17,770 square metre of ancillary office floor space.
 - 200 square metre of café floor space.
 - 13 individual development lots for warehouse buildings with associated hardstand areas.
 - Internal road layouts and road connections to Aldington Road.
 - Provision for 1700 car parking spaces.
 - Associated site landscaping.
- Detailed consent for site preparation, earthworks and infrastructure works (i.e. Stage 1 works) on the site include:
 - Demolition and clearing of all existing built form structures.
 - Drainage and infill of existing farm dams and any ground dewatering.
 - Clearing of all existing vegetation.
 - Construction of a warehouse building with a total of 52,500 square metres of Gross Floor Area (GFA), including.
 - 50,000 square metres of warehouse GFA.
 - 2,500 square metres of office GFA.
 - 230 car parking spaces.
- Bulk earthworks including 'cut and fill' to create flat development platforms for the warehouse buildings, and top soiling and grassing/site stabilization works.
- Roadworks and access infrastructure.
- Storm water and drainage works including storm water basins, diversion of storm water lines, gross pollutant traps and associated swale works.
- Sewer and potable water reticulation.
- Inter-allotment, road and boundary retaining walls.

1.4 Planning approvals

The proposed development will be assessed against Part 4 of the EP&A Act. Other relevant legislation and planning instruments that will inform this assessment include:

- *Environment Protection and Biodiversity Conservation Act 1999* (EPBC Act).

- NPW Act.
- NSW *National Parks and Wildlife Amendment Act 2010*.
- *Infrastructure State Environmental Planning Policy 2007 (SEPP)*.
- *Penrith Local Environmental Plan 2010 (LEP)*.
- *State Environmental Planning Policy (Western Sydney Employment Area) 2009*.

1.5 Restricted and confidential information

Appendix 1 in the Archaeological Report contains AHIMS information which is confidential and not to be made public. This is clearly marked on the title page for the attachment.

1.6 Aboriginal cultural heritage

1.6.1 General description

According to Allen and O'Connell (2003), Aboriginal people have inhabited the Australian continent for the last 50,000 years.

In NSW, according to Bowler et al. (2003), Aboriginal people have occupied the land for over 42,000 years. However, preliminary evidence presented by Biosis (2016) from a subsurface testing program in south-western NSW suggests Aboriginal people may have occupied the semi-arid zone of the region for 50,000 years. The timing for the human occupation of the Sydney Basin is still uncertain. While there is possible evidence for occupation of the region around 40,000 years ago, the earliest known radiocarbon date for Aboriginal occupation of the Sydney Basin is associated with a cultural / archaeological deposit at Parramatta, which was dated to $30,735 \pm 407$ before present (BP) (JMCHM 2005).

Without being part of the Aboriginal culture and the productions of this culture, it is not possible for non-Aboriginal people to fully understand the meaning of site, objects and places to Aboriginal people – only to move closer towards understanding this meaning with the help of the Aboriginal community. Similarly, definitions of Aboriginal culture and cultural heritage without this involvement constitute outsider interpretations.

With this preface Aboriginal cultural heritage broadly refers to things that relate to Aboriginal culture and hold cultural meaning and significance to Aboriginal people (DECCW 2010a, p.3). There is an understanding in Aboriginal culture that everything is interconnected. In essence Aboriginal cultural heritage can be viewed as potentially encompassing any part of the physical and/or mental landscape, that is, 'Country' (DECCW 2010a, p.iii).

Aboriginal people's interpretation of cultural value is based on their 'traditions, observance, lore, customs, beliefs and history' (DECCW 2010a, p.3). The things associated with Aboriginal cultural heritage are continually and actively being defined by Aboriginal people (DECCW 2010a, p.3). These things can be associated with traditional, historical or contemporary Aboriginal culture (DECCW 2010a, p.3).

1.6.2 Tangible Aboriginal cultural heritage

Three categories of tangible Aboriginal cultural heritage may be defined:

- Things that have been observably modified by Aboriginal people.
- Things that may have been modified by Aboriginal people but no discernible traces of that activity remain.

- Things never physically modified by Aboriginal people (but associated with Dreamtime Ancestors who shaped those things).

1.6.3 Intangible Aboriginal cultural heritage

Examples of intangible Aboriginal cultural heritage would include memories of stories and 'ways of doing', which would include language and ceremonies (DECCW 2010a, p.3).

1.6.4 Statutory

Currently Aboriginal cultural heritage, as statutorily defined by the NPW Act, consists of objects and places which are protected under Part 6 of the Act.

Aboriginal objects are defined as:

any deposit, object or material evidence...relating to the Aboriginal habitation of the area that comprises NSW, being habitation before or concurrent with (or both) the occupation of that area by persons of non-Aboriginal extraction, and includes Aboriginal remains

Aboriginal places are defined as a place that is or was of special Aboriginal cultural significance. Places are declared under section 84 of the NPW Act.

1.6.5 Values

Aboriginal cultural heritage is valued by Aboriginal people as it is used to define their identity as both individuals and as part of a group (DECCW 2010a, p.iii). More specifically it is used:

- To provide a:
 - 'Connection and sense of belonging to Country' (DECCW 2010a, p.iii).
 - Link between the present and the past (DECCW 2010a, p.iii).
- As a learning tool to teach Aboriginal culture to younger Aboriginal generations and the general public (DECCW 2010a, p.3).
- As further evidence of Aboriginal occupation prior to European settlement for people who do not understand the magnitude to which Aboriginal people occupied the continent (DECCW 2010a, p.3).

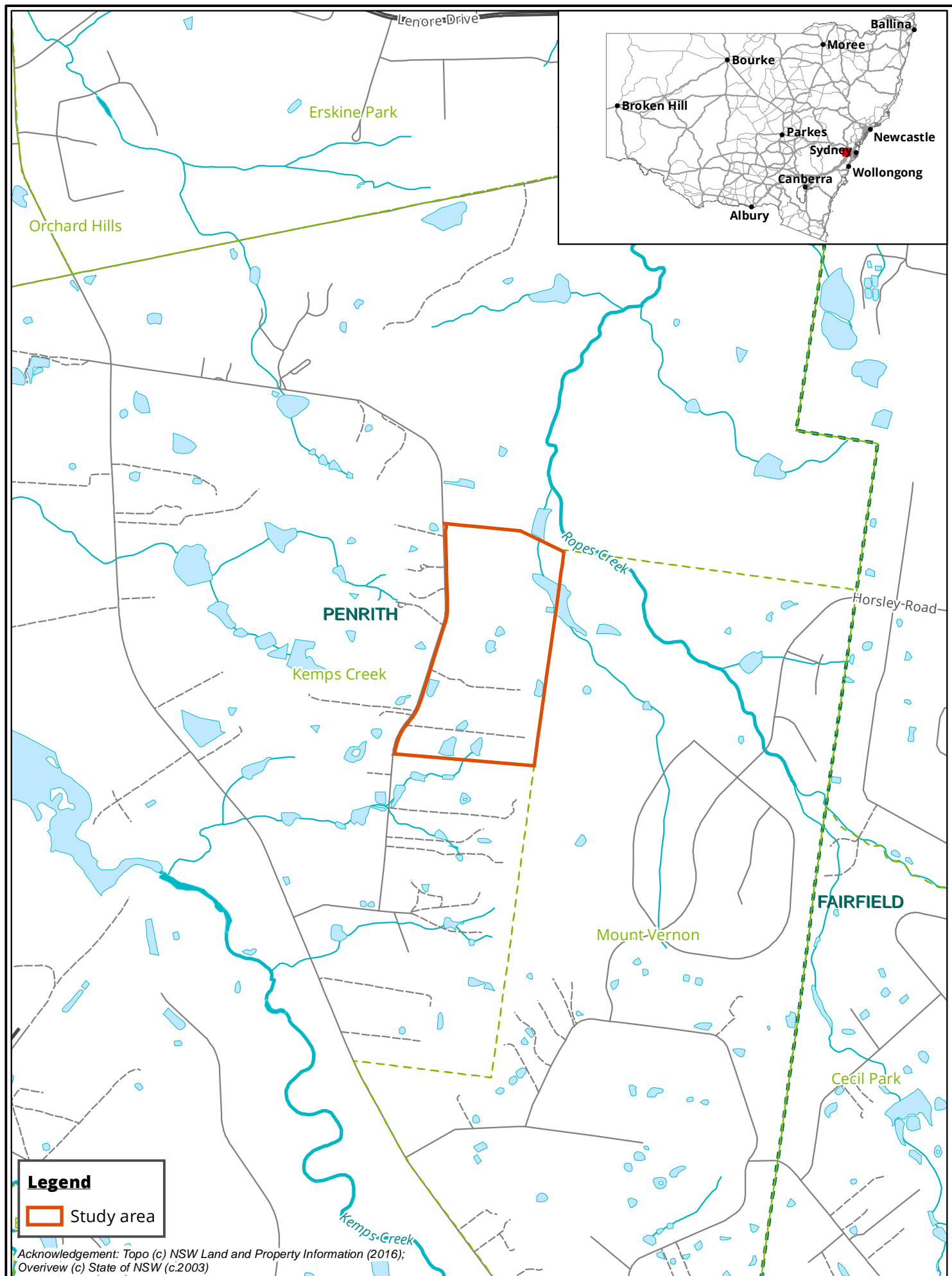
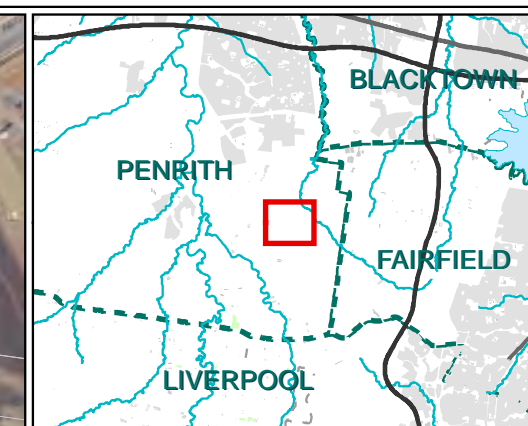

Figure 1 Location of the study area



Legend



-  Study area
-  Lot

Figure 2 Study area detail



Scale: 1:5,000 @ A3
Coordinate System: GDA 1994 MGA Zone 56



Matter: 31837,
Date: 23 March 2021,
Checked by: SJK, Drawn by: AEDM, Last edited by: jturner
Location: P:\31800s\31837\Mapping\31837_ADDA_F2_StudyArea.mxd

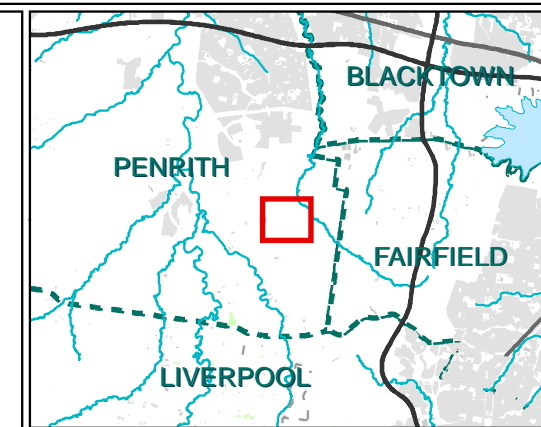

- Legend**
- Study area
- Stage1 impact area**
- Lot D
 - Lot F
 - Lot L
- Riparian works**
- Proposed new top of bank
 - Vegetated Riparian Zone (VRZ) using existing top of bank (7345m2)
 - Proposed new vegetated riparian zone (7687m2)

Figure 3 Proposed development

0 50 100 150 200 Metres

Scale: 1:5,000 @ A3
Coordinate System: GDA 1994 MGA Zone 56

biosis

Matter: 31837,
Date: 23 March 2021,
Checked by: SJK, Drawn by: AEDM, Last edited by: jturner
Location:
P:\31800s\31837\Mapping\31837_ACHA_F3_ProposedDevelopment.mxd

2 Study area context

This section discusses the study area in regards to its landscape, environmental and Aboriginal cultural heritage context. This section should be read in conjunction with the archaeological report attached in Appendix 5. The background research has been undertaken in accordance with the Code.

2.1 Topography and hydrology

The study area is located within the Cumberland Lowlands physiographic region that consists of low lying, gently undulating plains and low hills, with a dense drainage net of predominantly northward flowing channels (Bannerman & Hazelton 1990, p.2). The study area itself is a series of undulating moderately inclined slopes and crests which gradually descends towards unnamed tributaries of Ropes Creek in the north-east and Kemps Creek in the south. This landscape is situated on the Bringelly Shale formation which is part of the Wianamatta group. Bringelly shale consists of shale, carbonaceous claystone, laminate, lithic sandstone and rare coal. Artefact scatters are common in this landscape, as are Potential Archaeological Deposits (PADs). The presence of underlying shale in this region means that site types such as grinding grooves or rock shelters with art is less likely to be present within the study area.

Stream order is recognised as a factor which assists the development of predictive modelling in Sydney Basin Aboriginal archaeology, and has seen extensive use in predictive modelling for the Sydney region, most notably by Jo McDonald Cultural Heritage management (Jo McDonald Cultural Heritage Management Pty Ltd 2000, Jo McDonald Cultural Heritage Management 2005a, Jo McDonald Cultural Heritage Management 2005b, Jo McDonald Cultural Heritage Management Pty Ltd 2008). These predictive models have a tendency to favour higher order streams as the locations of campsites and therefore archaeological remains. Larger water sources would have been more likely to provide a stable source of water and by extension other resources which would have been used by Aboriginal groups.

The stream order system used for this assessment was originally developed by Strahler (1952). It functions by adding two streams of equal order at their confluence to form a higher order stream, as shown in Photo 1. As stream order increases, so does the likelihood that the stream would be a perennial source of water.

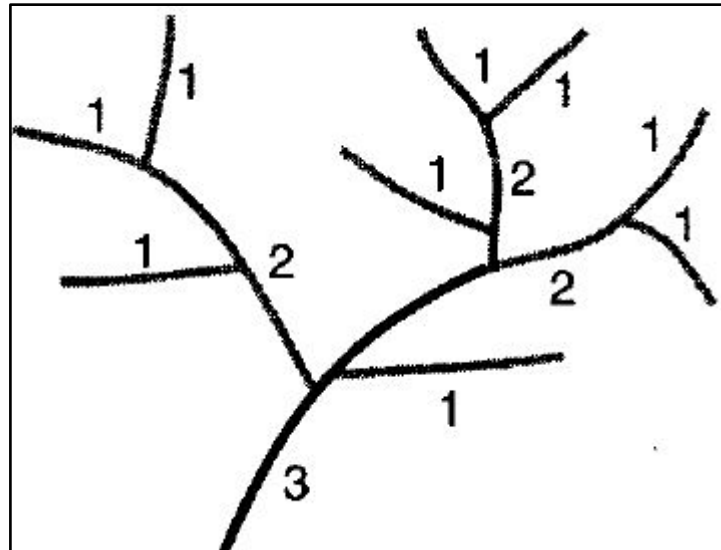

Photo 1 Diagram showing Strahler stream order (Ritter et al. 1995, pp. 151).

There are two creek lines within the study area. The first is an unnamed first order tributary of Ropes Creek that transects the north-east corner of the study area. The second is in the south of the study area and is a first order tributary of Kemps Creek, which is located 1.2 kilometres to the south-east. These larger water bodies are located approximately 400 metres to the west for Ropes Creek and 3 kilometres east for Kemps Creek. Ropes Creek, a third order creek, is located 70 metres from the north-east corner of the study area.

2.2 Soil landscapes

Soil landscapes have distinct morphological and topological characteristics that result in specific archaeological potential. Because they are defined by a combination of soils, topography, vegetation and weathering conditions, soil landscapes are essentially terrain units that provide a useful way to summarise archaeological potential and exposure.

The study area is located within three soil landscapes (full details can be found in Appendix 5).

The first soil landscape the study area is located within is the Blacktown soil landscape. This landscape is characterised by its low reliefs and gentle slopes, and is generally associated with a landform pattern of gently undulating rises. The local relief is around 30 metres, with slopes 5 % (Bannerman & Hazelton 1990, p.29). The Blacktown soil landscape is a residual landscape which develops slowly, allowing geomorphic processes to preserve Aboriginal objects as they are deposited on the surface. Because of a lack of erosional forces, there is little lateral movement on the surface or below, and thus may preserve archaeological material *in-situ*.

The second soil landscape the study area is located within is the Luddenham soil landscape. The topography of this soil type consists of low rolling to steep low hills with local reliefs of 50-120 metres, slopes of 5-20 %, convex narrow ridges and hillcrests with moderately inclined slopes containing drainage lines (Bannerman & Hazelton 1990). The Luddenham soil landscape is considered erosional, and because of lateral movement, especially on inclined landforms, is unlikely to preserve archaeological material on the surface or *in-situ* as this material is moved by these forces.

The final soil landscape featured within the north-east corner of the study area is the South Creek soil landscape. These soils comprise the floodplains, valley flats and drainage lines of the Cumberland Plain. The South Creek soil landscape is a topology of flat to gently sloping alluvial plain with sporadic terracing and levees providing low relief. Slopes are less than 5 % and the local relief is less than 10 metres. Geologically it is a quaternary alluvium derived from Wianmatta Group Shales and Hawkesbury Sandstone. This alluvium is

dynamic, with multiple layers of erosion and deposition occurring simultaneously. Streambank and sheet erosion are common. The South Creek soil landscape within the study area is both near a creek channel and in some cases is a low terrace. Near channels, deposits comprise 30-50 centimetres of friable and loose sandy loam (sc1) overlaying 15 centimetres of clay loam (sc2) and 70 centimetres of light clay (sc3). On low terraces, 2-50 centimetres of sandy clay loam (sc1) overlies 15 centimetres of clay loam (sc2) and 60-85 centimetres of whole coloured heavy clay (sc3). Alluvial deposits have great archaeological potential. Firstly, because they are located in the vicinity of water sources beneficial for Aboriginal people; and secondly, because of the many active layers of deposition increasing the chance of subsurface archaeological remains.

2.3 Climate and rainfall

Climate data was provided by the Orchard Hills Treatment Works weather station approximately 7.4 kilometres away (Station No. 067084).

- The mean maximum average temperature is highest in December when it reaches 28.5 degrees.
- The lowest mean maximum temperature is in July at 17.2 degrees.
- The mean minimum temperature is highest in February at 17.4 degrees and lowest in July at 5.3 degrees.
- The average rainfall is highest in February at 112.9 millimetres and lowest in July at 34.8 millimetres.

Because the study area is located between two large creek lines, it is likely the study area was occupied most frequently in February when water levels were highest and less so in July when they were lower. The temperature data suggests the study area may have been occupied during the cooler months in July when people moved away from the coast; however, this is likely to have varied significantly over the last 40-50,000 years.

2.4 Landscape resources

Within the Cumberland subregion of the Sydney Basin Bioregion a variety of vegetation types are present, with Grey Box *Eucalyptus microcarpa*, Forest Red Gum *Eucalyptus tereticornis*, Narrow-leaved Ironbark *Eucalyptus. crebra* woodland, and Spotted Gum *Corymbia maculata* are present on shale hills. Hard-Leaved Scribbly Gum *Eucalyptus sclerophylla*, Rough-Barked Apple *Angophora floribunda*, and Old Man Banksia *Banksia serrata* are identified on alluvial sands and gravels. Broad-Leaved Apple *Angophora subvelutina*, Cabbage Gum *Eucalyptus amplifolia*, Forest Red Gum *Eucalyptus tereticornis*, and Swamp Oak *Casuarina glauca* are present on river flats. Tall Spike Rush *Eleocharis sphacelata*, and Juncus *Juncus effusus* with Parramatta Red Gum *Eucalyptus parramattensis* noted around lagoons and swamps (NPWS 2003, p.193).

Native fauna that would have been present in the vicinity of the study area include: Australian Wood Duck *Chenonetta jubata*, White-Faced Heron *Egretta novaehollandiae*, Eastern Long-Necked Tortoise *Chelodina longicollis*, Eastern Water Skink *Eulamprus quoyii*, Garden Skink *Lampropholis guichenoti*, Welcome Swallow *Hirundo neoxena*, Western Swampen *Porphyrio porphyrio*, as well as arboreal fauna including owls Strigiformes, Ringtailed Possum *Pseudocheirus peregrinus* and Brushtailed Possums *Trichosrus vulpecula*, and gliders Petauridae.

Aboriginal people used plant resources in a variety of ways. Fibres were twisted into string, which was used for many purposes, including the weaving of nets, baskets and fishing lines. String was also used for personal adornment. Bark was used in the provision of shelter; a large sheet of bark being propped against a stick to form a gunyah (Attenbrow 2002).

As well as being important food sources, animal products were also used for tool making and fashioning a myriad of utilitarian and ceremonial items. For example, tail sinews are known to have been used to make fastening cord, while 'bone points', which would have functioned as awls or piercers, are sometimes present as part of the archaeological record. Animals such as Brush-tailed Possums were highly prized for their fur, with possum skin cloaks worn fastened over one shoulder and under the other. Kangaroo teeth were incorporated into decorative items, such as head bands (Attenbrow 2002).

Full details on the landscape resources for each of the soil landscapes can be found in Appendix 5.

2.5 European land use history

The earliest exploration of the Penrith region was led by Captain Watkin Tench, an officer in the Marine Corps, accompanied by Mr Lowe (surgeon's mate of the *Sirius*), Mr Arndell (assistant surgeon to the Colony), two other marines, and a convict, in 1789. The group reached the Nepean River on 28 June (Oehm, A. 2006, Paul Davies Pty Ltd 2007a, p.11). Later that year, the Penrith Ford was crossed, and in 1791 the course of the Nepean had been explored from the ford to Grose River. By 1791, it had been confirmed that the Hawkesbury and Nepean rivers were the same watercourse; however, each of the names were kept, transitioning from one to the other at the junction with the Grose River (Thorpe 1986, p.12). From 1803, Charles Grimes and James Meehan surveyed areas of the eastern bank of the Nepean following the sanctioning of settlement in this area by Governor Philip Gidley King, likely in part for the fertile soils associated with the Nepean River floodplain. The portions of land ranged from 40 to 200 acres (approximately 16.2 to 81 hectares), with several of 1,000 acres (404.6 hectares) and above. These were granted to officials, free settlers and military staff (Paul Davies Pty Ltd 2007a, p.11, Thorpe 1986, p.12). Over time, around 1,699 Europeans had settled in the Nepean region, most of whom were of Irish and English heritage and were emancipists or convicts assigned to free settlers or those associated with the government or military (Paul Davies Pty Ltd 2007b). Until the establishment of the Great Western Road around 1815, there was no official passage to the Nepean area. In the same year, Governor Lachlan Macquarie conducted his inspection tour of the region (Thorpe 1986, p.12). The Great Western Road had developed into a main route for travel and communication for the Nepean region by 1817, and in this year the government town of Penrith was also established. Penrith remained a small, roadside settlement into the 1830s (Thorpe 1986, p.12).

A review of Melville Parish maps and crown plans for Aldington Road indicates that the study area was previously part of a 550 acre plot of land granted to Nicholas Bayly, an English Parliamentarian, in 1810, known as Bayly Park (Paul Davies Pty Ltd 2007a, pp.112–113). According to Paul Davies, a house was built by 1814 which was surrounded by gardens and cultivated grounds and in 1823 Bayly engaged government road gangs to undertake extensive clearing across his estate (Paul Davies Pty Ltd 2007b, p.114). Bayly Park was utilized by Bayly for grazing and agricultural activities.

Following Nicholas Bayly's death in 1823, Bayly park was then acquired by Richard Jones in 1826, and became known as Fleurs Estate (Paul Davies Pty Ltd 2007b, p.114). The homestead for Bayly Park/Fleurs Estate is not located within the study area.

In 1891, Thomas Morse acquired the Fleurs Estate, which still contained the study area (NSW Land Registry Services, Certificate of Title Volume 912 Folio 55). An attempt was made in 1895 to subdivide and sell off the Estate; the auction advertisement describes the land as suitable for farms, orchards and dairies; but no structures were recorded on the plan (Richardson & Wrench & McCarron, Stewart & Co & Chatfield & Brown 1895).

A historical aerial from the 1970s (Photo 2) shows the study area to be mostly cleared of vegetation. Despite this, few other developments have taken place within the study area. The tributary of Ropes creek in the north-east remains intact as does the creek line to the south.



Photo 2 1970s aerial photograph of the study area (Source: NSW aerial imagery)

An aerial from 1989 (Photo 3) shows the study area to be somewhat disturbed. Aldington Road was constructed by this time as more intensive farming practices took place within the study area. This included the construction of dams, unpaved road construction and crop planting into some areas of the study area, most prominently in the north and south.



Photo 3 1989 aerial photograph of the study area (Source: NSW aerial imagery)

A later aerial taken in 1998 (Photo 4) shows, crop farming practices have been intensified in the study area. This appears to be quite dynamic as crops visible in the 1989 aerial such as those in the north of the study area have been removed, replaced by crops in other areas. Aside from the heavy disturbance associated with the construction of the dam, it is likely that farming practices caused little disturbance to subsurface remains.



Photo 4 1998 aerial photograph of the study area (Source: NSW aerial imagery)

DRAFT

3 Aboriginal cultural heritage context

3.1 Ethnohistory

It is generally accepted that Aboriginal people have inhabited the Australian landmass for the last 50,000 years (Allen & O'Connell 2003). Dates of the earliest occupation of the continent by Aboriginal people are subject to continued revision as more research is undertaken. The timing for the human occupation of the Sydney Basin is still uncertain. While there is some possible evidence for occupation of the region around 40,000 years ago, the earliest known radiocarbon date for the Aboriginal occupation of the Sydney Basin is associated with a cultural / archaeological deposit at Parramatta, which was dated to 30,735 ± 407 BP (Jo McDonald Cultural Heritage Management Pty Ltd 2005a, Jo McDonald Cultural Heritage Management Pty Ltd 2005b).

Archaeological evidence of Aboriginal occupation of the Cumberland Plains indicates that the area was intensively occupied from approximately 4,000 years BP (Dallas 1982). Such 'young' dates are probably more a reflection of the conditions associated with the preservation of this evidence and the areas that have been subject to surface and sub-surface archaeological investigations, rather than actual evidence of Aboriginal occupation prior to this time.

Our knowledge of Aboriginal people and their land-use patterns and lifestyles prior to European contact is mainly reliant on documents written by non-Aboriginal people. These documents are affected by the inherent bias of the class and cultures of their authors, who were also often describing a culture that they did not fully understand - a culture that was in a heightened state of disruption given the arrival of settlers and disease. Early written records can however be used in conjunction with archaeological information and surviving oral histories from members of the Aboriginal community in order to gain a picture of Aboriginal life in the region.

Despite a proliferation of Aboriginal heritage sites there is considerable ongoing debate about the nature, territory and range of pre-contact Aboriginal language groups in the greater Sydney region. These debates have arisen largely because, by the time colonial diarists, missionaries and proto-anthropologists began making detailed records of Aboriginal people in the late 19th century, pre-European Aboriginal groups had been broken up and reconfigured by European settlement activity. The following information relating to Aboriginal people on the Cumberland Plains is based on such early records.

There is some confusion relating to group names, which can be explained by the use of differing terminologies in early historical references. Language groups were not the main political or social units in Aboriginal life. Instead, land custodianship and ownership centred on the smaller named groups that comprised the broader language grouping. There is some variation in the terminology used to categorise these smaller groups; the terms used by Attenbrow (2010) will be used here.

The study area is in the vicinity of three language groups, Dharawal, Gundungurra and the hinterland Darug. Attenbrow (2010, p.34) suggests:

- The Gundungurra covered "the southern rim of the Cumberland Plain west of the Georges River, as well as the southern Blue Mountains".
- The Dharawal covered "the south side of Botany Bay, extending as far as the Shoalhaven River; from the coast to the Georges River and Appin, possibly as far west as Camden".
- The hinterland Darug covered the area "from Appin in the south to the Hawkesbury River in the north; west of the Georges River, Parramatta, the Lane Cove River and Berowra Creek".

These areas are considered to be indicative only and would have changed through time.

After the arrival of European settlers the movement of Aboriginal people became increasingly restricted. European expansion along the Cumberland Plain was swift and soon there had been considerable loss of land to agriculture. At the same time diseases such as small pox were having a devastating effect on the Aboriginal population. Death, starvation and disease were some of the disrupting factors that led to a reorganisation of the social practices of Aboriginal communities after European contact. The formation of new social groups and alliances were made as Aboriginal people sought to retain some semblance of their previous lifestyle.

3.2 Aboriginal heritage located in the study area

A search of the AHIMS register conducted on 27 May 2020, identified 102 Aboriginal sites within a 4 by 4 kilometre search area centred over the study area. None of these registered sites were located within the study area (Figure 4).

The field investigation identified no Aboriginal sites in the study area; however, three areas of moderate archaeological potential (Area 1, Area 2 and Area 3) were identified within the study area (Figure 5). Test excavations Areas 1, 2, and 3 found a total of 248 artefacts.

3.2.1 Area 1

Area 1 is located on a crest landform in the eastern part of the study area within Lot 23 DP 255560. It consists of an elevated landform located approximately 300 metres west from a tributary of Ropes Creek. A 1998 aerial over the study area (Photo 4) shows Area 1 has been subject to some disturbance from vegetation removal and market gardening in the area. These activities may have only disturbed the top layers of sediment and so it is possible *in situ* archaeological deposits remain below that level. Area 1 is located in a mixture of the Blacktown and South Creek soil landscapes. Both of these soil landscapes have potential to contain and preserve subsurface archaeological remains. This site consists of a low density subsurface archaeological deposit containing 19 artefacts of predominantly silcrete material recovered from 9 test pits. Other raw material types recorded within this site include mudstone, chert, and quartzite.

The condition of the subsurface deposit is largely intact, with some bioturbation, and manmade disturbance to topsoils present; however, this is confined to spit 1. Based on the test excavation results, artefacts are likely to be found within the first 200 millimetres of soil deposits across the entirety of the PAD. Soils within the extent of the deposit consisted of loosely to moderately compacted silty loam to loamy clay soils consistent with the Blacktown soil landscape. The vertical distribution of artefacts within Area 1 illustrate that the majority of the artefacts were identified within spits 1 and 2 (0-200 millimetres). No artefacts were identified in spit 3. As the average size of the artefacts from spit 1 to 2 (0-200 millimetres) does not change dramatically, and the soils present throughout the study area are typically stratified with little evidence of mixing or disturbance, it is likely that the artefacts have not been subject to extensive post-depositional processes and have remained largely intact.

Low levels of cortex across the assemblage also suggests that the assemblage is highly reduced; however, known locations of silcrete quarries close by illustrate that artefact reduction on site was undertaken within 3 to 5 kilometres of the raw material sources. Broken flakes were the dominant artefact type. Other artefact types identified within this site extent include complete flakes, angular fragments, and a small tool. This indicates that the assemblage may date to the mid-Holocene period.

3.2.2 Area 2

Area 2 is located on a flat landform adjacent to a tributary of Ropes Creek in the north-east part of the study area within Lot 32 DP 255560. Area 2 was identified due to its location adjacent to a creek line, which would

have provided ample resources for Aboriginal people. In addition, a number of AHIMS sites are located one kilometre north on the bank of Ropes creek and may extend further south into the study area.

Little disturbance or development has taken place within Area 2. Aerials from 1970 and 1998 (Photo 2 and Photo 4) show that vegetation removal has occurred; however, the area was not used for market gardening. During survey, it was observed that the boundaries of Area 2 roughly followed existing fencing consistent with the boundaries of the lot. Area 2 is located in the South Creek soil landscape which past archaeological research suggests may contain subsurface archaeological deposits. Test excavations have identified this site as a low density subsurface archaeological deposit containing 28 artefacts of predominantly silcrete material recovered from 15 test pits. Other raw material types recorded within this site include mudstone, chert, and quartzite.

The condition of the subsurface deposit is largely intact, with some manmade disturbance to topsoils present; however, this is confined to spits 1 and the lower spits containing high density deposits remain unaffected. Based on the test excavation results, artefacts are likely to be found within the first 400 millimetres of soil deposits across the entirety of the PAD. Soils within the extent of the deposit consisted of loosely to moderately compacted loamy clay soils consistent with the Blacktown and South Creek soil landscape. The vertical distribution of artefacts within Area 2 illustrate that the majority of the artefacts were identified within spits 2 and 3 (200-300 millimetres); however, artefact deposits were present in all stratigraphic contexts identified, suggesting repeated occupation of this site. As the average size of the artefacts from spit 1 to 4 (100-400 millimetres) does not change dramatically, and the soils present throughout the study area are typically stratified with little evidence of mixing or disturbance, it is likely that the artefacts have not been subject to extensive post-depositional processes and have remained largely intact.

Low levels of cortex across the assemblage also suggests that the assemblage is highly reduced; however, known locations of silcrete quarries close by illustrate that artefact reduction on site was undertaken within 3 to 5 kilometres of the raw material sources. Broken flakes were the dominant artefact type. Other artefact types identified within this site extent include complete flakes, cores, and angular fragments. This indicates that the assemblage may date to the mid-Holocene period.

3.2.3 Area 3

Area 3 is located on a crest and simple slope landform between two tributaries of Ropes Creek in the north-east part of the study area within Lot 32 DP 255560. This area has been identified as an area of moderate potential due to its elevated landform beside a resource zone, which may have been utilised by Aboriginal people in the past. Test excavations have identified a high density subsurface archaeological deposit containing 202 artefacts of predominately silcrete material recovered from 29 test pits. The site covers an area of approximately 105 by 120 metres, with raw material types including silcrete, chert, quartz and basalt.

The condition of the subsurface deposit is largely intact, with some bioturbation, and manmade disturbance to topsoils present; however, this is confined to spits 1 and 2 and the lower spits containing high density deposits remain unaffected. Based on the test excavation results, artefacts are likely to be found within the first 400 millimetres of soil deposits across the entirety of the PAD. Soils within the extent of the deposit consisted of loosely to moderately compacted sandy to clay loamy soils consistent with the South Creek soil landscape. The vertical distribution of artefacts within Area 3 illustrate that the majority of the artefacts were identified within spits 2 and 3 (100-300 millimetres), however, artefact deposits were present in all stratigraphic contexts identified, suggesting repeated occupation of this site. As the average size of the artefacts from spit 1 to 4 (100-400 millimetres) does not change dramatically, and the soils present throughout the study area are typically stratified with little evidence of mixing or disturbance, it is likely that the artefacts have not been subject to extensive post-depositional processes and have remained largely intact.

Low levels of cortex across the assemblage also suggests that the assemblage is highly reduced; however, known locations of silcrete quarries close by illustrate that artefact reduction on site was undertaken within 3 to 5 kilometres of the raw material sources. Angular fragments were the dominant artefact type. Other artefact types identified within this site extent include complete flakes, broken flakes, a core and a small tool. A single Bondi point was identified within the assemblage in spit 3 (200-300 millimetres). This indicates that the assemblage may date to the mid-Holocene period.

The Archaeological Report attached in Appendix 5 provides further details of the results of the field investigation and archaeological assessment.

3.3 Interpretation of past Aboriginal land use

The study area is situated within the Cumberland Lowlands which features undulating plains and low hills with dense drainage lines. The study area itself reflects this, possessing undulating moderately inclined slopes. This topology formed atop Bringelly shale, the presence of which precludes the appearance of rock shelters and grinding grooves, however artefact sites and PADs are common.

Streams located in the study area include two first order creek lines, one in the north-east and another in the south. Perennial water sources within proximity to the study area include Ropes Creek, 400 meters north-east and Kemps Creek, 3 kilometers to the west. These water sources would have provided resources exploitable by Aboriginal people. The location of the study area in such close proximity to Ropes Creek and its elevated landforms may suggest Aboriginal occupation in the past. This occupation may have occurred primarily during the early months of the year when the capacity of the creek was the greatest due to rainfall.

European history of the Kemps Creek region is largely one of rural development. Early exploration and movement into the region accompanied early land grants which were subdivided and sold, not often developed. Nicholas Bayly, the original owner of the land likely used it for pastoral purposes, as did subsequent owners. More recent aerial images show that to be the case until the 1990s when agricultural practices began within the study area. These agricultural activities may have disturbed archaeological remains that exist within the study area. Tree clearing would have removed any modified trees and disturbed the top layer of soil due to uprooting. Likewise, pastoral activities would have also disturbed the topsoil. Deeper deposits may remain unaffected.

Results of the test excavation and artefact analysis shows that the presence of artefacts within spits 1 to 4 suggests that Area 3 demonstrates ongoing periodic occupation of the study area by Aboriginal people, based on the proximity to Ropes Creek and artefact types recovered throughout the PAD. The high density concentration in the northern portion of the Area 3 indicates that the area was utilised heavily for artefact reduction purposes. The remainder of Area 3 comprises of low to moderate density artefact deposits tied to this event, or to frequent, periodic occupation of the area by Aboriginal people occupying the Kemps Creek area. The potential for further intact archaeological deposits to be recovered within Area 3, specifically surrounding the high density artefact deposit, is considered high, particularly in undisturbed soils within 50-100 metres of Ropes Creek.

Areas 1 and 2 both identified low density deposits that may indicate a sporadic use of the areas, as compared to Area 3. These areas may also represent a wider background scatter of the northern portion of Area 3.

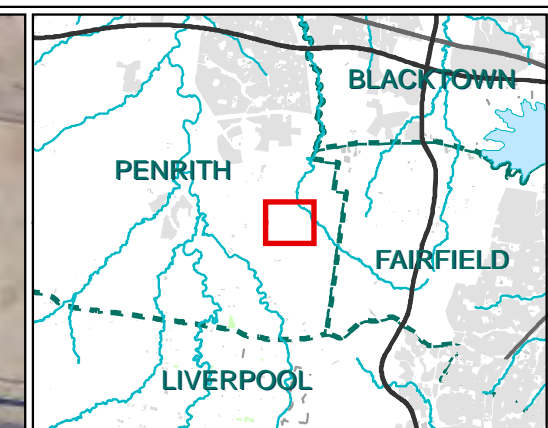
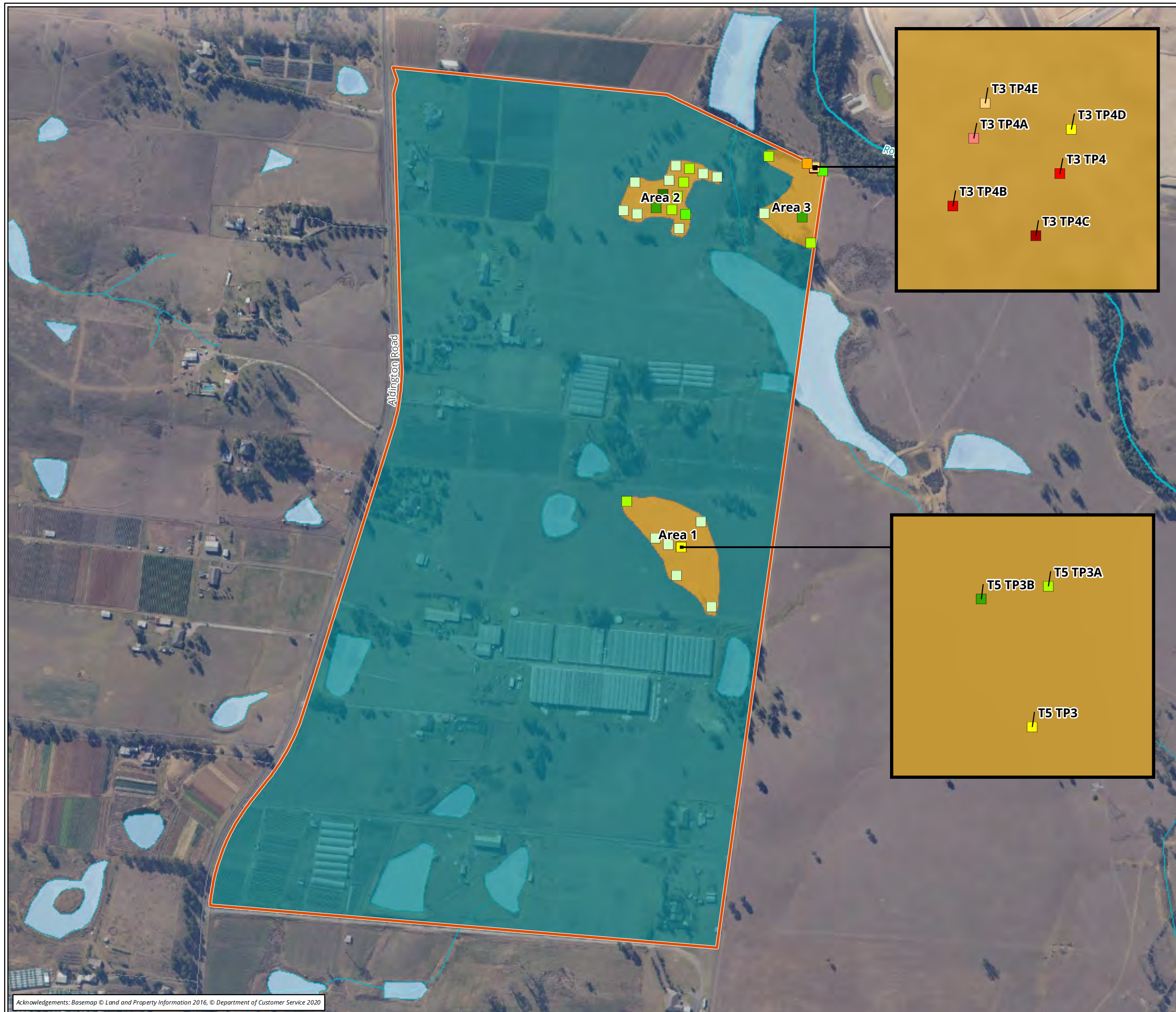

Legend

Study area

Archaeological potential

Moderate potential

Low potential

Test pits - artefacts present

- 1
- 2
- 3
- 4
- 5
- 6
- 10
- 15
- 17
- 34
- 44
- 63

Figure 5 Aboriginal sites within the study area

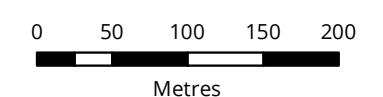

Scale: 1:5,000 @ A3
Coordinate System: GDA 1994 MGA Zone 56



Matter: 31837,
Date: 23 March 2021,
Checked by: SJK, Drawn by: AEDM, Last edited by: jturner
Location: P:\31800s\31837\Mapping\31837_ADDA_F12_AboriginalSites.mxd

4 Aboriginal community consultation

Consultation with the Aboriginal community has been undertaken in compliance with the consultation requirements as detailed below. A consultation log of all communications with RAPs is provided in Appendix 1.

4.1 Stage 1: Notification of project proposal and registration of interest

4.1.1 Identification of relevant Aboriginal stakeholders

In accordance with the consultation guidelines, Biosis notified the following bodies regarding the proposal:

- Penrith City Council.
- Heritage NSW.
- NSW Native Title Services Corporation Limited (NTSCORP Limited).
- Office of the Registrar, Aboriginal Land Rights Act 1983 of Aboriginal Owners.
- National Native Title Tribunal (NNTT).
- Greater Sydney Local Land Services.
- Deerubbin Local Aboriginal Land Council (DLALC).

A list of known Aboriginal stakeholders in the Penrith region was provided by Heritage NSW. A copy of this response is provided in Appendix 2 and includes:

- | | |
|---|-----------------------|
| • Deerubbin Local Aboriginal Land Council | • Badu |
| • Darug Custodian Aboriginal Corporation | • Goobah Developments |
| • Darug Tribal Aboriginal Corporation | • Wullung |
| • Darug Aboriginal Cultural Heritage Assessments | • Yerramurra |
| • Darug Land Observations | • Nundagurri |
| • Darug Aboriginal Land Care | • Murrumbul |
| • A1 Indigenous Services | • Jerringong |
| • Gunjeewong Cultural Heritage Aboriginal Corporation | • Pemulwuy CHTS |
| • Corroboree Aboriginal Corporation | • Bilinga |
| • Murra Bidgee Mullangari Aboriginal Corporation | • Munyunga |
| • Bidjawong Aboriginal Corporation | • Wingikara |
| • Kamilaroi Yankuntjatjara Working Group | • Minnamunnung |
| • Wurrumay Pty Ltd | • Walgalu |
| | • Thauaira |
| | • Dharug |

- Warragil Cultural Services
- Tocomwall
- Amanda Hickey Cultural Services
- Widescope Indigenous Group
- Dhinawan Culture & Heritage Pty Ltd
- HSB Consultants
- Rane Consulting
- Anthony Williams
- Gunyuu
- Walbunja
- Darug Boorooberongal Elders Aboriginal Corporation
- B.H. Heritage Consultants
- Ngambaa Cultural Connections
- Goodradigbee Cultural & Heritage Aboriginal Corporation
- Waawaar Awaa Aboriginal Corporation
- Gulaga
- Biamanga
- Callendulla
- Murramarang
- DJMD Consultancy
- Butucarbin Aboriginal Corporation
- Didge Ngunawal Clan
- Ginninderra Aboriginal Corporation
- Wailwan Aboriginal Group
- Barking Owl Aboriginal Corporation
- Thoorga Nura
- Mura Indigenous Corporation
- Aragung Aboriginal Cultural Heritage Site Assessments
- Clive Freeman
- Galamaay Cultural Consultants (GCC)

A search conducted by the Office of the Registrar, *Aboriginal Land Rights Act 1983* (NSW) listed no Aboriginal Owners with land within the study area. A search conducted by the NNTT listed no Registered Native Title Claims, Unregistered Claimant Applications or Registered Indigenous Land Use Agreements within the study area.

4.1.2 Public notice

In accordance with the consultation guidelines, a public notification was placed in the following newspaper:

- *Western Weekender* (22 May 2020).

The advertisement invited Aboriginal people who hold cultural knowledge to register their interest in a process of community consultation to provide assistance in determining the significance of Aboriginal object(s) and/or places in the vicinity of the study area. A copy of the public notice is provided in Appendix 2.

4.1.3 Registration of Aboriginal parties

Aboriginal groups identified in Section 4.1.1 were sent a letter inviting them to register their interest in a process of community consultation to provide assistance in determining the significance of Aboriginal object(s) and/or places in the vicinity of the study area. In response to the letters and public notice, a total of 20 groups registered their interest in the project. Two groups did not want their details disclosed and are documented as Confidential Group 1 and Confidential Group 2. Responses from Aboriginal parties registering an interest in the project are provided in Appendix 3. A full list of Aboriginal parties who registered for consultation is provided below.

No.	Organisation	Contact person
1	Confidential Group 1	N/A
2	Didge Ngunawal Clan	Lillie Carroll and Paul Boyd
3	Waawaar Awaa Aboriginal Corporation	Rodney Gunther
4	Galamaay Cultural Consultants (GCC)	Robert Slater
5	Darug Custodian Aboriginal Corporation	Justine Coplin
6	Wailwan Aboriginal Group	Philip Boney
7	Butucarbin Aboriginal Corporation	Jennifer Beale
8	Tocomwall	Danny Franks
9	Warragil Cultural Services	Warragil Cultural Services
10	Kamilaroi Yankuntjatjara Working Group	Phil Khan
11	Barraby Cultural Services	Lee Field
12	Yurrandaali Pty Ltd	Bo Field
13	Widescope Indigenous Group	Steven and Donna Hickey
14	Dhinawan Culture & Heritage Pty Ltd	Stephen Fields
15	A1 Indigenous Services	Carolyn Hickey
16	Confidential Group 2	N/A
17	Yulay Cultural Services	Arika Jalomaki
18	Goodradigbee Cultural & Heritage Aboriginal Corporation	Caine Carroll
19	Dharug	Andrew Bond
20	Deerubbin LALC	Steve Randall

4.2 Stage 2: Presentation of information about the proposed project

On 10 June 2020, Biosis provided RAPs with details about the proposed development works (project information pack). A copy of the project information pack is provided in Appendix 3.

An administrative error was identified on 16 September 2020 upon a review of Biosis' records which indicated that the Stage 2 notification may not have been received by Deerubbin LALC. A copy of the Stage 2 notification was therefore issued to Deerubbin LALC on 16 September 2020.

4.3 Stage 3: Gathering information about cultural significance

4.3.1 Archaeological assessment methodology information pack

On 10 June 2020, Biosis provided each RAP with a copy of the project methodology pack outlining the proposed ACHA process and methodology for this project. RAPs were given 28 days to review and prepare feedback on the proposed methodology. A copy of the project methodology pack is provided in Appendix 3.

Didge Ngunawal Clan, Warragil Cultural Services, A1 Indigenous Services (10 June 2020), Widescope (11 June 2020), Waliwan Aboriginal Group (12 June 2020), and Barraby Cultural Services (14 June 2020), Yulay Cultural Services, and Yurrandaali Pty Ltd (15 June 2020) responded by confirming their support of the proposed methodology.

Waawaar Awaa Aboriginal Corporation responded to the project methodology on 15 June 2020, stating they support the project methodology. Waawaar Awaa Aboriginal Corporation also responded with regards to the care and control of the artefacts recovered during the assessment with the following:

"Waarwaa Awaaa Aboriginal Corporation supports either: 1) Using the Aboriginal objects for educational purposes. 2) Reburial of Aboriginal objects back to country."

Darug Custodian Aboriginal Corporation also responded in support of the project methodology on 1 September 2020, and provided the following comment:

"This area is significant to the Darug people due to the evidence of continued occupation, within close proximity to this project site there is a complex of significant sites."

Landscapes and landforms are significant to us for the information that they hold and the connection to Darug people. Aboriginal people (Darug) had a complex lifestyle that was based on respect and belonging to the land, all aspects of life and survival did not impact on the land but helped to care for and conserve land and the sustenance that the land provided. As Darug people moved through the land there were no impacts left, although there was evidence of movement and lifestyle, the people moved through areas with knowledge of their areas and followed signs that were left in the landscape. Darug people knew which areas were not to be entered and respected the areas that were sacred."

Knowledge of culture, lifestyle and lore have been part of Darug people's lives for thousands of years, this was passed down to the next generations and this started with birth and continued for a lifetime. Darug people spent a lifetime learning and as people grew older they passed through stages of knowledge, elders became elders with the learning of stages of knowledge not by their age, being an elder is part of the kinship system this was a very complicated system based on respect."

Darug sites are all connected, our country has a complex of sites that hold our heritage and past history, evidence of the Darug lifestyle and occupation are all across our country, due to the rapid development of Sydney many of our sites have been destroyed, our sites are thousands of years old and within the short period of time that Australia has been developed pre contact our sites have disappeared."

This response has been incorporated into Biosis' assessment of the Cultural Significance of the study area.

An administrative error was identified on 16 September 2020 upon a review of Biosis' records which indicated that the project methodology may not have been received by Deerubbin LALC. A copy of the project methodology pack notification was therefore issued to Deerubbin LALC on 16 September 2020. A phone call with Steven Randall on 16 September 2020, confirmed that Deerubbin LALC had no comments in response to the proposed methodology.

4.3.2 Information gathered during fieldwork

A field investigation of the study area was undertaken on 10 July 2020. A comment was made by Steven Randall from Deerubbin LALC during the archaeological investigation (10 July 2020). Steven Randall commented that the study area was like other areas he had surveyed in the past, and that like other areas it was likely to have been disturbed by agricultural development and market gardening practices.

No comments were received during test excavations.

4.3.3 Project updates

September 2020

A project update was sent on 16 September 2020 notifying all RAPs that the artefact storage location had changed to the Biosis Sydney office (14/17-27 Power Ave, Alexandria NSW 2015).

Tocomwall [8] responded via email on 16 September 2020 "Could you provide some feedback as to why Tocomwall have not been included in the excavations stage?"

Biosis responded via email on 17 September 2020:

"Under the advisement of the proponent, an Expression of Interest for participating in field work was not sent out to all Registered Aboriginal Parties for this project due to time constraints. We were limited in the number of parties we could engage over the short period of excavations, but chose Aboriginal stakeholder groups whom we had worked with previously in the local area."

Tocomwall [8] responded via email on 17 September 2020 "Thanks Matthew".

Tocomwall [8] responded via email on 18 September 2020:

"Following on from this email. I would like to point out that your response has been forwarded onto our CEO as I believe that this statement below demonstrates a gross breach of the consultation guidelines."

"Under the advisement of the proponent, an Expression of Interest for participating in field work was not sent out to all Registered Aboriginal Parties for this project due to time constraints. We were limited in the number of parties we could engage over the short period of excavations, but chose Aboriginal stakeholder groups whom we had worked with previously in the local area".

We both know that you have a consultation log through-out the entire process and all RAP's are sent forward project information. Tocomwall was not made aware of, or given the opportunity to provide a quote for the work mentioned in our correspondence.

I believe that 4.1.1,4.1.2 of the consultation guidelines, National Parks and wildlife act 1974 have been breached.

Your sentence goes as far to suggest there is a level of favouritism involved during your consultation stages making for a biased approach to tendering or Quoting for work.

Enjoy your weekend Mat. I look forward to touching base on Monday."

Yulay Cultural Services [17] responded via email on 21 September 2020, "Thanks for the update".

Kamilaroi Yankuntjatjara Working Group [10] responded via email on 23 September 2020, "Thank you for the update regarding the new storage location".

February 2021

A project update was sent on 23 February 2021 notifying all RAPs that the test excavations had been completed and the draft ACHA and AR were being prepared.

Kamilaroi Yankuntjatjara Working Group [10] responded via email on 23 February 2021, "Thanks for the update and we look forward to receiving your report".

Wailwan Aboriginal Group [6] on 23 February 2021 requested via phone that Wailwan Aboriginal Group no longer receive consultation for this project.

4.4 Stage 4: Review of draft ACHA report

This section is to be completed following 28 day review period by the RAPs.

DRAFT

5 Aboriginal cultural significance assessment

The two main values addressed when assessing the significance of Aboriginal sites are cultural values to the Aboriginal community and archaeological (scientific) values. This report will assess the cultural values of Aboriginal sites in the study area. Details of the scientific significance assessment of Aboriginal sites in the study area are provided in Appendix 5.

5.1 Introduction to the assessment process

Heritage assessment criteria in NSW fall broadly within the significance values outlined in the Australia International Council on Monuments and Sites (ICOMOS) *Burra Charter: The Australia ICOMOS Charter for Places of Cultural Significance* (Australia ICOMOS 2013) (the Burra Charter). This approach to heritage has been adopted by cultural heritage managers and government agencies as the set of guidelines for best practice heritage management in Australia. These values are provided as background and include:

- **Historical significance** (evolution and association) refers to historic values and encompasses the history of aesthetics, science and society, and therefore to a large extent underlies all of the terms set out in this section. A place may have historic value because it has influenced, or has been influenced by, a historic figure, event, phase or activity. It may also have historic value as the site of an important event. For any given place the significance will be greater where evidence of the association or event survives *in situ*, or where the settings are substantially intact, than where it has been changed or evidence does not survive. However, some events or associations may be so important that the place retains significance regardless of subsequent treatment.
- **Aesthetic significance** (Scenic/architectural qualities, creative accomplishment) refers to the sensory, scenic, architectural and creative aspects of the place. It is often closely linked with social values and may include consideration of form, scale, colour, texture, and material of the fabric or landscape, and the smell and sounds associated with the place and its use.
- **Social significance** (contemporary community esteem) refers to the spiritual, traditional, historical or contemporary associations and attachment that the place or area has for the present-day community. Places of social significance have associations with contemporary community identity. These places can have associations with tragic or warmly remembered experiences, periods or events. Communities can experience a sense of loss should a place of social significance be damaged or destroyed. These aspects of heritage significance can only be determined through consultative processes with local communities.
- **Scientific significance** (Archaeological, industrial, educational, research potential and scientific significance values) refers to the importance of a landscape, area, place or object because of its archaeological and/or other technical aspects. Assessment of scientific value is often based on the likely research potential of the area, place or object and will consider the importance of the data involved, its rarity, quality or representativeness, and the degree to which it may contribute further substantial information.

The cultural and archaeological significance of Aboriginal and historic sites and places is assessed on the basis of the significance values outlined above. As well as the Burra Charter significance values guidelines, various government agencies have developed formal criteria and guidelines that have application when assessing the significance of heritage places within NSW. Of primary interest are guidelines prepared by the Australian Government, Heritage NSW, and DPIE. The relevant sections of these guidelines are presented below.

These guidelines state that an area may contain evidence and associations which demonstrate one or any combination of the Burra Charter significance values outlined above in reference to Aboriginal heritage. Reference to each of the values should be made when evaluating archaeological and cultural significance for Aboriginal sites and places.

In addition to the previously outlined heritage values, the *Guides to Investigating, Assessing and Reporting on Aboriginal Cultural Heritage in NSW* (OEH 2011) also specify the importance of considering cultural landscapes when determining and assessing Aboriginal heritage values. The principle behind a cultural landscape is that 'the significance of individual features is derived from their inter-relatedness within the cultural landscape'. This means that sites or places cannot be 'assessed in isolation' but must be considered as parts of the wider cultural landscape. Hence the site or place will possibly have values derived from its association with other sites and places. By investigating the associations between sites, places, and (for example) natural resources in the cultural landscape the stories behind the features can be told. The context of the cultural landscape can unlock 'better understanding of the cultural meaning and importance' of sites and places.

Although other values may be considered – such as educational or tourism values – the two principal values that are likely to be addressed in consideration of Aboriginal sites and places are the cultural/social significance to Aboriginal people and their archaeological or scientific significance to archaeologists and the Aboriginal community. The determinations of archaeological and cultural significance for sites and places should then be expressed as statements of significance that preface a concise discussion of the contributing factors to Aboriginal cultural heritage significance.

5.2 Cultural (social significance) values

Cultural or social significance refers to the spiritual, traditional, historical and/or contemporary associations and values attached to a place or objects by Aboriginal people. Aboriginal cultural heritage is broadly valued by Aboriginal people as it is used to define their identity as both individuals and as part of a group (DECCW 2010a, p.iii). More specifically it provides:

- A 'connection and sense of belonging to Country' (DECCW 2010a, p.iii).
- A link between the present and the past (DECCW 2010a, p.3).
- A learning tool to teach Aboriginal culture to younger Aboriginal generations and the general public (DECCW 2010b, p.3).
- Further evidence of Aboriginal occupation prior to European settlement for people who do not understand the magnitude to which Aboriginal people occupied the continent (DECCW 2010a, p.3).

It is acknowledged that Aboriginal people are the primary determiners of the cultural significance of Aboriginal cultural heritage. During consultation to date the following information was provided by RAPs in regards to the cultural values of the study area.

- Darug Custodians Aboriginal Corporation responded to the project information and methodology pack on 1 September 2020 stating that *"This area is significant to the Darug people due to the evidence of continued occupation, within close proximity to this project site there is a complex of significant sites. Landscapes and landforms are significant to us for the information that they hold and the connection to Darug people. Aboriginal people (Darug) had a complex lifestyle that was based on respect and belonging to the land, all aspects of life and survival did not impact on the land but helped to care for and conserve land and the sustenance that the land provided. As Darug people moved through the land there were no impacts left, although there was evidence of movement and lifestyle, the people moved through areas with knowledge of their areas and followed signs that were left in the landscape. Darug people knew which areas were not to be entered and respected the areas that were sacred. Knowledge of culture, lifestyle and lore*

have been part of Darug people's lives for thousands of years, this was passed down to the next generations and this started with birth and continued for a lifetime. Darug people spent a lifetime learning and as people grew older they passed through stages of knowledge, elders became elders with the learning of stages of knowledge not by their age, being an elder is part of the kinship system this was a very complicated system based on respect. Darug sites are all connected, our country has a complex of sites that hold our heritage and past history, evidence of the Darug lifestyle and occupation are all across our country, due to the rapid development of Sydney many of our sites have been destroyed, our sites are thousands of years old and within the short period of time that Australia has been developed pre contact our sites have disappeared."

The study area has therefore been assessed as holding high cultural significance to the Aboriginal people of the local region as it is part of the cultural landscape which connects all sites within the local region and the potential for Aboriginal artefacts within areas of moderate archaeological potential may be considered evidence of Aboriginal land use, lifestyle and connection to Country.

5.3 Historic values

Historic significance refers to associations a place or object may have with a historically important person, event, phase or activity to the Aboriginal and other communities. The study area is not known to have any historic associations.

5.4 Archaeological (scientific significance) values

An archaeological scientific assessment was undertaken for the study area and is presented in detail as part of the attached Archaeological Report (Appendix 5). The archaeological assessment included a field investigation which resulted in the identification of three areas of moderate archaeological potential (Area 1, Area 2, and Area 3) which would be impacted by the proposed development.

5.4.1 Area 1

Area 1 is located on a crest landform in the eastern part of the study area within Lot 23 DP 255560. It consists of an elevated landform located approximately 300 metres west from a tributary of Ropes Creek. Area 1 consists of a low density sub surface artefact scatter. This site consists of 19 artefacts and is a common site type in the region. This site has been assessed as moderate scientific significance.

5.4.2 Area 2

Area 2 is located on a flat landform adjacent to a tributary of Ropes Creek in the north-east part of the study area within Lot 32 DP 255560. Area 2 was identified due to its location adjacent to a creek line, which would have provided ample resources for Aboriginal people. In addition, a number of AHIMS sites are located one kilometre north on the bank of Ropes creek and may extend further south into the study area. Area 2 consists of a low density sub surface artefact scatter. This site consists of 28 artefacts and is a common site type in the region. This site has been assessed as moderate scientific significance.

5.4.3 Area 3

Area 3 consists of a high density subsurface deposit, located within a crest and simple slope landform between two tributaries of Ropes Creek in the north-east part of the study area within Lot 32 DP 255560. The area was identified as an area of moderate archaeological potential due to its elevated landform beside a resource zone, which may have been utilised by Aboriginal people in the past. A total of 202 artefacts were recovered from 21 test pits in an area measuring approximately 105 by 120 metres during test excavations. Soil deposits are considered to have remained intact as impacts from previous disturbances (including

ploughing and grazing and vegetation clearance) do not extend further than approximately 200 millimetres in depth.

The presence of artefacts within spits 1 to 4 suggests that Area 3 demonstrates ongoing periodic occupation of the study area by Aboriginal people. This region contains a variety of Aboriginal sites (including PAD and isolated artefacts), suggesting that the landform was utilised by Aboriginal people. The archaeological deposit recovered throughout Area 3 contains many of the same artefact types and materials as previous assessments with 3 kilometres of the study area and Ropes Creek, however unlike other PAD sites identified in the local area, the archaeological deposit remains mostly intact and in-situ. This demonstrates that Area 3, and in particular the high density deposit to the north, remains in good condition with minimal disturbances, and contains moderate representativeness and scientific value for the Kemps Creek region. Therefore, the PAD has been assessed as having moderate archaeological significance for this region. There is potential for further information to be recovered from intact subsurface deposits within the site extent which would contribute to our understanding of Aboriginal archaeology in the Kemps Creek area.

Full details regarding this assessment can be found in Appendix 5.

5.5 Aesthetic values

The study area is a typical example of the undulating plains and low hills of the Cumberland Lowlands. The landscape of the study area is closely linked with Aboriginal cultural values and provides a context for Aboriginal sites that gives a strong sense of place. The Aboriginal community strongly identifies with the landscape of the study area. However, due to the disturbed nature of the landscape the aesthetic values of the study area have been assessed to have moderate significance as a result of impacts caused by farming and market gardening activities.

5.6 Statement of significance

The following statements of significance are based on the results of the field investigation and the limited test excavations conducted in the study area.

The significance of sites was assessed in accordance with the following criteria:

- Requirements of the Code.
- The Burra Charter.
- *Guide to Investigating, Assessing and Reporting on Aboriginal Cultural Heritage in NSW* (OEH 2011).

The combined use of these guidelines is widely considered to represent the best practice for assessments of Aboriginal cultural heritage. The identification and assessment of cultural heritage values includes the four values of the Burra Charter: social, historical, scientific and aesthetic values. The resultant statement of significance has been constructed for the study area based on the significance ranking criteria assessed in Table 3.

5.6.1 Statement of significance for Area 1

Area 1 is located on a crest landform in the eastern part of the study area within Lot 23 DP 255560. It consists of an elevated landform located approximately 300 metres west from a tributary of Ropes Creek. Area 1 has been assessed as containing high cultural value to local Aboriginal communities. Area 1 possesses low historical value due to lack of historical connections associated with the site, and is considered to have moderate aesthetic value due to impacts caused by farming and market gardening activities within the study area. Area 1 possesses moderate archaeological significance.

5.6.2 Statement of significance for Area 2

Area 2 is located on a flat landform adjacent to a tributary of Ropes Creek in the north-east part of the study area within Lot 32 DP 255560. Area 2 was identified due to its location adjacent to a creek line, which would have provided ample resources for Aboriginal people. In addition, a number of AHIMS sites are located 1 kilometre north on the bank of Ropes Creek and may extend further south into the study area. Area 2 has been assessed as containing high cultural value to local Aboriginal communities. Area 2 possesses low historical value due to lack of historical connections associated with the site, and is considered to have moderate aesthetic value due to impacts caused by farming and market gardening activities within the study area. Area 2 possesses moderate archaeological significance.

5.6.3 Statement of significance for Area 3

Area 3 consists of a high density subsurface deposit, located within a crest and simple slope landform between two tributaries of Ropes Creek in the north-east part of the study area within Lot 32 DP 255560. The area was identified as an area of moderate archaeological potential due to its elevated landform beside a resource zone, which may have been utilised by Aboriginal people in the past. A total of 201 artefacts were recovered from 21 test pits in an area measuring approximately 105 by 120 metres during test excavations. Soil deposits are considered to have remained relatively intact as impacts from previous disturbances (including ploughing and grazing and vegetation clearance) do not extend further than approximately 200 millimetres in depth.

The presence of artefacts within spits 1 to 4 suggests that Area 3 demonstrates ongoing periodic occupation of the study area by Aboriginal people. This region contains a variety of Aboriginal sites (including PAD and isolated artefacts), suggesting that the landform was utilised by Aboriginal people. The archaeological deposit recovered throughout Area 3 contains many of the same artefact types and materials as previous assessments with 3 kilometres of the study area and Ropes Creek; however, unlike other PAD sites identified in the local area, the archaeological deposit remains mostly intact and in-situ. This demonstrates that Area 3, and in particular the high density deposit in the north of the PAD, remains in good condition with minimal disturbances, and contains moderate representativeness and scientific value for the Kemps Creek region. Therefore, the PAD has been assessed as having moderate archaeological significance for this region. There is potential for further information to be recovered from intact subsurface deposits within the site extent which would contribute to our understanding of Aboriginal archaeology in the Kemps Creek area.

Table 3 Significance assessment criteria

Site name	Criteria	Ranking
Area 1 (AHIMS pending)	Cultural – discussions with the local Aboriginal communities reflect that the site is high in value.	High
	Historical – the site is not connected to any historical event or personage.	Low
	Scientific – low density artefact subsurface scatter	Moderate
	Aesthetic – the site is located in the Cumberland Lowlands. It has been impacted by the farming and market gardening activities.	Moderate
Area 2 (AHIMS pending)	Cultural – discussions with the local Aboriginal communities reflect that the site is high in value.	High
	Historical – the site is not connected to any historical event or personage.	Low

Site name	Criteria	Ranking
Area 3 (AHIMS pending)	Scientific – low density artefact subsurface scatter	Moderate
	Aesthetic – the site is located in the Cumberland Lowlands. It has been impacted by the farming and market gardening activities.	Moderate
	Cultural – discussions with the local Aboriginal communities reflect that the site is high in value.	High
	Historical – the site is not connected to any historical event or personage.	Low
	Scientific – the site contains moderate scientific significance based on the cumulative scores of the previous values.	Moderate
	Aesthetic – the site is located in the Cumberland Lowlands. It has been impacted by the farming and market gardening activities.	Moderate

DRAFT

6 Development limitations and mitigation measures

Within the study area, there are three areas of moderate archaeological potential (Area 1, Area 2, and Area 3) that may be subject to harm. It is expected that the potential of harm to areas of archaeological potential from the proposed development within the study area will be direct, with a total loss of value. Strategies to avoid or minimise harm to Aboriginal heritage in the study area are discussed below.

A summary of the potential impacts of the proposed works on known Aboriginal sites within the study area is provided in Table 4 and Figure 6.

Table 4 Summary of potential archaeological impact

AHIMS site no.	Site name	Significance	Type of harm	Degree of harm	Consequence of harm	Mitigation measures
Pending	Area 1	Moderate	Direct	Total	Total loss of value	CHMP
Pending	Area 2	Moderate	Direct	Total	Total loss of value	CHMP
Pending	Area 3	Moderate	Direct	Partial	Partial loss of value	CHMP, partial salvage (if required)

6.1 Management and mitigation measures

Ideally, heritage management involves conservation of sites through the preservation and conservation of fabric and context within a framework of 'doing as much as necessary, as little as possible' (Marquis-Kyle & Walker 1994, p.13). In cases where conservation is not practical, several options for management are available. For sites, management often involves the salvage of features or artefacts, retrieval of information through excavation or collection (especially where impact cannot be avoided) and interpretation.

Based on conversations with the client, it has been advised that total avoidance is not possible for Aboriginal sites identified by this assessment. Area 1, Area 2 and a portion of Area 3 will be impacted by the proposed development; therefore the following mitigation measures, which consider the principles of ESD and intergenerational equity in their design, are proposed.

6.1.1 Development of a CHMP

A CHMP should be developed to provide management and mitigation measures for cultural heritage values identified within the study area. The CHMP should be developed in consultation with RAPs, DPIE, and Heritage NSW. The CHMP should include the following mitigation and management measures.

6.1.2 No further archaeological work required for Area 1, Area 2, and part of Area 3

Areas 1, Area 2 and part of Area 3 will be impacted by the proposed development. Archaeological test excavations have determined that Areas 1 and 2 consist of a low density subsurface artefact scatter that has been assessed as containing moderate archaeological significance.

The portion of Area 3 which will be impacted by the proposed works also consists of a low density artefact scatter that has been assessed as containing moderate archaeological significance.

The artefacts recovered during the test excavations from Area 1, Area 2 and Area 3 have been catalogued and analysed which has further contributed to our current knowledge of Aboriginal archaeological site types and distributions within the study area and on the Cumberland Plain. Test excavations have increased our current

understanding of Aboriginal occupation in the region and will contribute to the scientific and cultural information available to future generations. Further testing and salvage of these sites is therefore not recommended. The proposed works may therefore proceed with caution in these areas in line with an approved CHMP.

6.1.3 Salvage of part of Area 3

This assessment has determined that part of Area 3 (AHIMS pending) will not be impacted by the proposed development. This portion of Area 3 consists of a high density, intact subsurface archaeological deposit that has the potential to contribute further knowledge regarding Aboriginal occupation within the local region.

It is recommended that if impacts cannot be avoided to the portion of Area 3 where high density intact archaeological deposits have been identified, then salvage excavations in accordance with a salvage methodology to be developed in consultation with RAPs as part of the CHMP will be required.

Salvage excavations will focus on the areas of highest artefact density (artefact densities >25 artefacts per square metre) within the recommended salvage area (Figure 7). It is recommended that (if applicable) an area of up to 100 square metre be salvaged to adequately investigate the extent of the high density deposit within Area 3. This will allow for a comparative assessment to be undertaken with similar excavations in the local area. This not only increases current understanding of the site but increases our knowledge of Aboriginal occupation in the wider Kemps Creek region and ensures that any scientific and cultural information that we obtain can be accessed and used by future generations.

6.1.4 Fencing of part of Area 3 recommended for salvage

Prior to any works taking place, the portion of Area 3 (AHIMS pending) recommended for salvage (see Figure 7) should be clearly fenced, to ensure it will not be harmed by the proposed works. Fencing must remain in place over the over the lifespan of the proposed development.

6.1.5 Long term care agreement

The establishment of a long term care agreement in consultation with RAPs should be developed in order to ensure the artefacts are adequately cared for as part of the CHMP. Several management options are possible depending on the wishes of RAPs. Artefacts recovered from the salvage excavations can be given back to the Aboriginal community through a long term care agreement where they can then be used to teach subsequent generations about Aboriginal culture or can be reburied in a culturally appropriate place.

This approach considers the principles of ESD and intergenerational equity and more importantly ensures that recovered artefacts are managed according to the wishes of RAPs.

6.1.6 Heritage inductions

Heritage inductions for all site workers and contractors should be undertaken in order to prevent any unintentional harm to Aboriginal sites located within the study area and its surrounds. This includes the following items:

- Relevant legislation.
- Location of identified Aboriginal heritage sites, areas of archaeological potential, and areas of archaeological sensitivity.
- Basic identification skills for Aboriginal and non-Aboriginal artefacts and human remains.
- Procedure to follow in the event of an unexpected heritage item find during construction works.
- Procedure to follow in the event of discovery of human remains during construction works.

- Penalties and non-compliance.

DRAFT

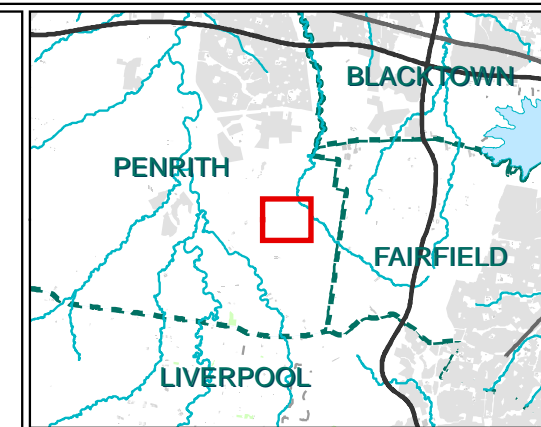

- Legend**
- Study area
 - Archaeological potential**
 - Moderate potential
 - Low potential
 - Stage1 impact area**
 - Lot D
 - Lot F
 - Lot L
 - Riparian works**
 - Proposed new top of bank
 - Vegetated Riparian Zone (VRZ) using existing top of bank (7345m2)
 - Proposed new vegetated riparian zone (7687m2)

Figure 13 Impact assessment

0 50 100 150 200 Metres

Scale: 1:5,000 @ A3

Coordinate System: GDA 1994 MGA Zone 56

biosis

Matter: 31837,
Date: 23 March 2021,
Checked by: SJK, Drawn by: AEDM, Last edited by: jturner
Location: P:\31800s\31837\Mapping\31837_ADDA_F13_ImpactAssessment.mxd

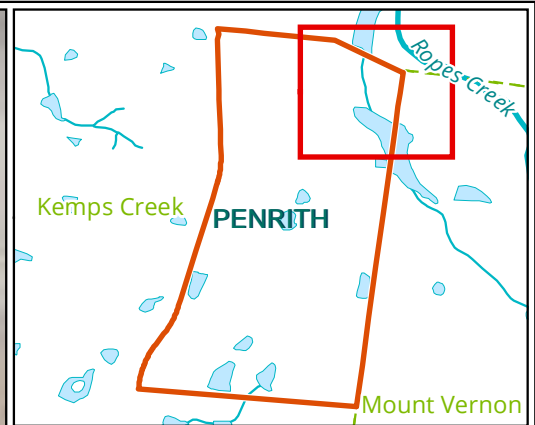

- Legend**
- Study area
 - Potential Archaeological Deposit (PAD)
 - Low potential
 - Test Pit
 - Recommended salvage area

Figure 7 Recommended salvage area

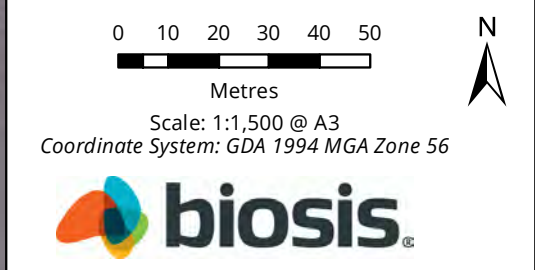

7 Recommendations

The recommendations below respond specifically to the wishes of the RAPs. Recommendations regarding the archaeological value of the site, and the subsequent management of Aboriginal cultural heritage is provided in the archaeological report (Appendix 5).

Recommendation 1: Development of a CHMP

A CHMP should be developed to provide management and mitigation measures for cultural heritage values identified within the study area. The CHMP should be prepared to include the following recommendations, and will be developed in consultation with RAPs.

Recommendation 2: No further works within Area 1 and Area 2 and part of Area 3

Area 1 (AHIMS pending), Area 2 (AHIMS pending), and part of Area 3 (AHIMS pending) will be impacted by the proposed development. Further testing and salvage of these sites is not recommended. The proposed works may therefore proceed with caution in these areas in line with an approved CHMP.

Recommendation 3: Archaeological salvage of part of Area 3 if impacts cannot be avoided

This assessment has determined that part of Area 3 (AHIMS pending) will not be impacted by the proposed development. This portion of Area 3 consists of a high density, intact subsurface archaeological deposit that has the potential to contribute further knowledge regarding Aboriginal occupation within the local region.

It is recommended that if impacts cannot be avoided to the portion of Area 3 where high density intact archaeological deposits have been identified, then salvage excavations in accordance with a salvage methodology to be developed in consultation with RAPs as part of the CHMP will be required.

Salvage excavations will focus on the areas of highest artefact density (artefact densities >25 artefacts per square metre) within the recommended salvage area (Figure 7). It is recommended that (if applicable) an area of up to 100 square metre be salvaged to adequately investigate the extent of the high density deposit within Area 3. This will allow for a comparative assessment to be undertaken with similar excavations in the local area.

Recommendation 4: Fencing of part of Area 3

Prior to any works taking place, the portion of Area 3 (AHIMS pending) recommended for salvage should be clearly fenced, to ensure it will not be harmed by the proposed works. Fencing must remain in place over the lifespan of the proposed development.

Recommendation 5: Long term care agreement

The establishment of a long term care agreement in consultation with RAPs should be developed in order to ensure the artefacts identified as part of this assessment and any future salvage works are adequately cared for. Several management options are possible depending on the wishes of RAPs. Artefacts recovered from the salvage excavations can be given back to the Aboriginal community through a long term care agreement where they can then be used to teach subsequent generations about Aboriginal culture or can be reburied in a culturally appropriate place.

This approach considers the principles of ESD and intergenerational equity and more importantly ensures that recovered artefacts are managed according to the wishes of RAPs.

Recommendation 6: Heritage inductions

Heritage inductions for all site workers and contractors should be undertaken in order to prevent any unintentional harm to Aboriginal sites located within the study area and its surrounds. This includes the following items:

- Relevant legislation.
- Location of identified Aboriginal heritage sites, areas of archaeological potential, and areas of archaeological sensitivity.
- Basic identification skills for Aboriginal and non-Aboriginal artefacts and human remains.
- Procedure to follow in the event of an unexpected heritage item find during construction works.
- Procedure to follow in the event of discovery of human remains during construction works.
- Penalties and non-compliance.

Recommendation 7: Discovery of unanticipated Aboriginal objects

All Aboriginal objects and Places are protected under the NPW Act. It is an offence to disturb an Aboriginal object or site without a consent permit issued by Heritage NSW. Should any Aboriginal objects be encountered during works associated with this proposal, works must cease in the vicinity and the find should not be moved until assessed by a qualified archaeologist. If the find is determined to be an Aboriginal object the archaeologist will provide further recommendations. These may include notifying Heritage NSW and Aboriginal stakeholders.

Recommendation 8: Discovery of Aboriginal ancestral remains

Aboriginal ancestral remains may be found in a variety of landscapes in NSW, including middens and sandy or soft sedimentary soils. If any suspected human remains are discovered during any activity you must:

1. Immediately cease all work at that location and not further move or disturb the remains.
2. Notify the NSW Police and Heritage NSW's Environmental Line on 131 555 as soon as practicable and provide details of the remains and their location.
3. Not recommence work at that location unless authorised in writing by Heritage NSW.

References

- Allen, J & O'Connell, J 2003, 'The long and the short of it: archaeological approaches to determining when humans first colonised Australia and New Guinea', *Australian Archaeology*, vol. 57, pp. 5–19.
- Attenbrow, V 2002, *Sydney's Aboriginal Past: Investigating the archaeological and historical records*, University of New South Wales Press Ltd, Sydney.
- Attenbrow, V 2010, *Sydney's Aboriginal Past. Investigating the Archaeological and Historical Records*, 2nd edn, University of New South Wales Press Ltd, Sydney NSW.
- Bannerman, SM & Hazelton, PA 1990, *Soil Landscapes of the Penrith 1:100 000 Sheet*, Soil Conservation Service of NSW, Sydney NSW.
- Biosis Pty Ltd 2016, *Darcoola west water efficiency scheme: Aboriginal cultural heritage assessment report*, Unpublished report to Department of Primary Industries – Water, Authors: Atkinson, A, Smith, S & Cole, J.
- Bowler, JM et al. 2003, 'New ages for human occupation and climatic change at Lake Mungo, Australia', *Nature*, vol. 421, no. 6925, pp. 837–840.
- Dallas, M 1982, *An Archaeological Survey at Riverstone, Schofields and Quakers Hill, NSW*, Report prepared for the Land Commission of NSW.
- DECCW 2010a, *Aboriginal Cultural Heritage Consultation Requirements for Proponents*, New South Wales Government Department of Environment and Climate Change, Sydney NSW.
- DECCW 2010b, *Code of Practice for Archaeological Investigation of Aboriginal Objects in New South Wales*, Department of Environment and Climate Change, Sydney NSW.
- JMCHM 2005, *Archaeological Salvage Excavation of Eight Archaeological Landscapes in the Second Ponds Creek Valley Rouse Hill Development Area, NSW*, Report to Rouse Hill Infrastructure Pty Ltd and Landcom.
- Jo McDonald Cultural Heritage Management 2005a, *Archaeological Salvage Excavation of Site CG1 (NPWS #45-5-2648), at the corner of Charles and George Streets, Parramatta, NSW*, Report prepared for Meriton Apartments Pty Ltd.
- Jo McDonald Cultural Heritage Management 2005b, *Archaeological Salvage Excavation of Site RTA-G1, 109-113 George Street, Parramatta, NSW*, Unpublished Report for Landcom.
- Jo McDonald Cultural Heritage Management Pty Ltd 2000, *Archaeological Survey for Aboriginal Sites: Proposed Light Industrial Subdivision, 'Austral Site', Mamre Road, Erskine Park, NSW*, Report to Gunninah Environmental Consultants for Austral Brick Company.
- Jo McDonald Cultural Heritage Management Pty Ltd 2005a, *Archaeological Salvage Excavation of Site RTA-G1 109-113 George Street Parramatta, NSW*, Jo McDonald Cultural Heritage Management Pty Ltd. Report to Landcom.
- Jo McDonald Cultural Heritage Management Pty Ltd 2005b, *Archaeological Salvage Excavation of Site CG1 (NPWS #45-5-2648), at the corner of Charles and George Streets, Parramatta, NSW*, Jo McDonald Cultural Heritage Management Pty Ltd. Report prepared for Meriton Apartments Pty. Ltd.

Jo McDonald Cultural Heritage Management Pty Ltd 2008, *Austral Land Mamre Road , Erskine Park Archaeological Salvage Excavations*, Report to Macquarie Goodman.

Marquis-Kyle, P & Walker, M 1994, *The illustrated Burra Charter : making good decisions about the care of important places*, Repr. with corrections., Australia ICOMOS with the assistance of the Australian Heritage Commission, Sydney, NSW.

NPWS 2003, *The Bioregions of New South Wales: their biodiversity, conservation and history* NSW National Parks and Wildlife Service. NSW National Parks and Wildlife Service, Hurstville.

OEH 2011, 'Guide to investigating, assessing and reporting on Aboriginal cultural heritage in NSW', <Office of Environment and Heritage, Department of Premier and Cabinet, Sydney NSW>.

Oehm, A. 2006, *Wollondilly Local Government Area Thematic History*, Wollondilly Shire Council, Picton.

Paul Davies Pty Ltd 2007a, *Penrith Heritage Study. Volume 1: Study Report*, Prepared for Penrith City Council.

Paul Davies Pty Ltd 2007b, *Penrith Heritage Study. Volume 2: Thematic History*, Prepared for Penrith City Council.

Richardson & Wrench & McCarron, Stewart & Co & Chatfield & Brown 1895, 'Subdivision of farm, orchard & dairy lands on the famous Fleurs Estate St Mary's for auction sale on the ground Saturday 23rd February at 1 o'clock', viewed 15 April 2019, <<http://nla.gov.au/nla.obj-230481253>>.

Ritter, DF, Kochel, RC, & Miller, JR 1995, *Process Geomorphology*, Wm. C. Brown.

Strahler, A 1952, 'Hypsometric (area-altitude) analysis of erosional topology', *Geological Society of America Bulletin*, vol. 63, no. 11, pp. 1117-1142.

Thorpe, W 1986, *The Penrith Heritage Study, the Historical Archaeology Component*, Report to Fox and Associates on behalf of Penrith City Council.

Appendices

DRAFT

Appendix 1 Consultation log

Stage 1 – Notification of project proposal and registration of interest

Step 1: Identification of Aboriginal people/parties with an interest in the proposed study area

Organisation contacted	Date and type of contact	Date and type of response	Response details
Heritage NSW	14/05/2020, email	14/05/2020, email	Provided list of potential Aboriginal people.
Native Title Services CORP Limited	14/05/2020, email	N/A	N/A
Office of the Registrar, Department of Aboriginal Affairs	14/05/2020, email	N/A	N/A
Greater Sydney Local Land Services	14/05/2020, email	N/A	N/A
Penrith City Council	14/05/2020, email	N/A	N/A
Deerubbin Local Aboriginal Land Council	14/05/2020, email	N/A	N/A
National Native Title Tribunal	14/05/2020, email	14/05/2020, email	The study area is freehold land which extinguishes native title.

Step 2: Public advertisement

The public notice was published in the *Western Weekender* on the 22/5/2020. A copy of the advertisement is provided in Appendix 2.

Step 3: Registration of interest

The registration period ran from the 19 May 2020 to 2 June 2020. Leeway was given to Aboriginal parties/groups who provided responses shortly after the close of this period and they have been registered as Aboriginal parties for consultation.

Organisation contacted	Date and type of contact	Date and type of response	Response details
Deerubbin Local Aboriginal Land Council	19/05/2020, email	21/05/2020, email	Registered for project
Darug Custodian Aboriginal Corporation	19/05/2020, email	20/05/2020, email	Registered for project
Darug Tribal Aboriginal Corporation	19/05/2020, email	22/05/2020, email	Registered for project
Darug Aboriginal Cultural Heritage Assessments	19/05/2020, email	N/A	N/A

Organisation contacted	Date and type of contact	Date and type of response	Response details
Darug Land Observations	19/05/2020, email	N/A	N/A
Darug Aboriginal Land Care	19/05/2020, email	N/A	N/A
A1 Indigenous Services	19/05/2020, email	24/05/2020, email	Registered for project
Confidential Group 2	19/05/2020, email	24/05/2020, email	Registered for project
Confidential Group 1	19/05/2020, email	19/05/2020, email	Registered for project
Murra Bidgee Mullangari Aboriginal Corporation	19/05/2020, email	N/A	N/A
Bidjawang Aboriginal Corporation	19/05/2020, email	N/A	N/A
Kamilaroi Yankuntjatjara Working Group	19/05/2020, email	19/05/2020, email	Registered for project
Wurrumay Pty Ltd	19/05/2020, email		
Warragil Cultural Services	19/05/2020, email	20/05/2020, email	Registered for project
Tocomwall	19/05/2020, email	20/05/2020, email	Registered for project
Amanda Hickey Cultural Services	19/05/2020, email		
Widescope Indigenous Group	19/05/2020, email	21/05/2020	Registered for project
Dhinawan Culture & Heritage Pty Ltd	19/05/2020, email	23/05/2020, email	Registered in project
HSB Consultants	19/05/2020, email	N/A	N/A
Rane Consulting	19/05/2020, email	N/A	N/A
Anthony Williams	19/05/2020, email	N/A	N/A
Gunyyu	19/05/2020, email	N/A	N/A
Walbunja	19/05/2020, email	N/A	N/A
Badu	19/05/2020, email	N/A	N/A
Goobah Developments	19/05/2020, email	N/A	N/A
Wullung	19/05/2020, email	N/A	N/A
Yerramurra	19/05/2020, email	N/A	N/A
Nundagurri	19/05/2020, email	N/A	N/A
Murrumbul	19/05/2020, email	N/A	N/A
Jerringong	19/05/2020, email	N/A	N/A
Pemulwuy CHTS	19/05/2020, email	N/A	N/A

Organisation contacted	Date and type of contact	Date and type of response	Response details
Bilinga	19/05/2020, email	N/A	N/A
Munyunga	19/05/2020, email	N/A	N/A
Wingikara	19/05/2020, email	N/A	N/A
Minnamunnung	19/05/2020, email	N/A	N/A
Walgalu	19/05/2020, email	N/A	N/A
Thauaira	19/05/2020, email	N/A	N/A
Dharug	19/05/2020, email	N/A	N/A
Gulaga	19/05/2020, email	N/A	N/A
Biamanga	19/05/2020, email	N/A	N/A
Callendulla	19/05/2020, email	N/A	N/A
Murramarang	19/05/2020, email	N/A	N/A
DJMD Consultancy	19/05/2020, email	N/A	N/A
Butucarbin Aboriginal Corporation	19/05/2020, email	N/A	N/A
Didge Ngunawal Clan	19/05/2020, email	19/05/2020	Registered in project
Ginninderra Aboriginal Corporation	19/05/2020, email	N/A	N/A
Wailwan Aboriginal Group	19/05/2020, email	19/05/2020	Registered for project
Barking Owl Aboriginal Corporation	19/05/2020, email	N/A	N/A
Thoorga Nura	19/05/2020, email	N/A	N/A
Darug Boorooberongal Elders Aboriginal Corporation	19/05/2020, email	N/A	N/A
B.H. Heritage Consultants	19/05/2020, email	N/A	N/A
B.H. Heritage Consultants	19/05/2020, email	N/A	N/A
Ngambaa Cultural Connections	19/05/2020, email	N/A	N/A
Goodradigbee Cultural & Heritage Aboriginal Corporation,	19/05/2020, email	2/06/2020	Registered for project
Mura Indigenous Corporation,	19/05/2020, email	N/A	N/A
Aragung Aboriginal Cultural Heritage Site	19/05/2020, email	N/A	N/A

Organisation contacted	Date and type of contact	Date and type of response	Response details
Assessments			
Waawaar Awaa Aboriginal Corporation	19/05/2020, email	19/05/2020, email	Registered for project
Clive Freeman	19/05/2020, email	N/A	N/A
Galamaay Cultural Consultants (GCC)	19/05/2020, email	N/A	Registered for project
Deerubbin Local Aboriginal Land Council	19/05/2020, email	20/05/2020, email	Registered for project
Barraby Cultural Services	N/A	21/05/2020, email	Registered for project
Yulay Cultural Services	N/A	1/06/2020, email	Registered for project
Yurrandaali	N/A	21/05/2020, email	Registered for project

Stage 2 – Presentation of information about the proposed project

Step 1: Provision of project information pack

A copy of the information pack is provided in Appendix 3 and a copy of the covering email is provided following. An administrative error was identified on 16 September 2020 upon a review of Biosis' records which indicated that the project methodology may not have been received by Deerubbin LALC. A copy of the project information pack notification was therefore issued to Deerubbin LALC on 16 September 2020.

No.	Organisation contacted	Date and type of contact	Date and type of response	Response details
1	Confidential Group 1	10/06/2020, email	N/A	N/A
2	Didge Ngunawal Clan	10/06/2020, email	10/06/2020	Agrees with methodology
3	Waawaar Awaa Aboriginal Corporation	10/06/2020, email	15/06/2020, email	Supports methodology and also responded with regards to the care and control of the artefacts recovered during the assessment with the following: "Waarwaa Awaaa Aboriginal Corporation supports either: 1) Using the Aboriginal objects for educational purposes. 2) Reburial of Aboriginal objects back to country."
4	Galamaay Cultural Consultants (GCC)	10/06/2020, email	N/A	N/A
5	Darug Custodian Aboriginal Corporation	10/06/2020, email	1/07/2020	Agrees with methodology and provided the following statement; "This area is significant to the Darug people

No.	Organisation contacted	Date and type of contact	Date and type of response	Response details
				<p>due to the evidence of continued occupation, within close proximity to this project site there is a complex of significant sites. Landscapes and landforms are significant to us for the information that they hold and the connection to Darug people. Aboriginal people (Darug) had a complex lifestyle that was based on respect and belonging to the land, all aspects of life and survival did not impact on the land but helped to care for and conserve land and the sustenance that the land provided. As Darug people moved through the land there were no impacts left, although there was evidence of movement and lifestyle, the people moved through areas with knowledge of their areas and followed signs that were left in the landscape. Darug people knew which areas were not to be entered and respected the areas that were sacred. Knowledge of culture, lifestyle and lore have been part of Darug people's lives for thousands of years, this was passed down to the next generations and this started with birth and continued for a lifetime. Darug people spent a lifetime learning and as people grew older they passed through stages of knowledge, elders became elders with the learning of stages of knowledge not by their age, being an elder is part of the kinship system this was a very complicated system based on respect. Darug sites are all connected, our country has a complex of sites that hold our</p>

No.	Organisation contacted	Date and type of contact	Date and type of response	Response details
				heritage and past history, evidence of the Darug lifestyle and occupation are all across our country, due to the rapid development of Sydney many of our sites have been destroyed, our sites are thousands of years old and within the short period of time that Australia has been developed pre contact our sites have disappeared."
6	Wailwan Aboriginal Group	10/06/2020, email	12/06/2020	Agrees with methodology
7	Butucarbin Aboriginal Corporation	10/06/2020, email	N/A	N/A
8	Tocomwall	10/06/2020, email	N/A	N/A
9	Warragil Cultural Services	10/06/2020, email	10/06/2020, email	Agrees with methodology
10	Kamilaroi Yankuntjatjara Working Group	10/06/2020, email	N/A	N/A
11	Barraby Cultural Services	10/06/2020, email	14/06/2020	Read and agrees with methodology
12	Yurrandaali	10/06/2020, email	15/06/2020, email	Supports methodology
13	Widescope Indigenous Group	10/06/2020, email	11/06/2020	Agrees with methodology
14	Dhinawan Culture & Heritage Pty Ltd	10/06/2020, email	N/A	N/A
15	A1 Indigenous Services	10/06/2020, email	10/06/2020	Agrees with methodology
16	Confidential Group 2	10/06/2020, email	N/A	N/A
17	Yulay Cultural Services	10/06/2020, email	15/06/2020, email	Reviewed methodology and support it
18	Goodradigbee Cultural & Heritage Aboriginal Corporation,	10/06/2020, email	N/A	N/A
19	Dharug	10/06/2020, email	N/A	N/A
20	Deerubbin LALC	16/09/2020, email	N/A	N/A

Stage 3 – Gathering information about cultural significance

Step 1: Provision of project methodology pack and consultation meeting

A copy of the methodology pack is provided in Appendix 3 and a copy of the covering email is provided following. An administrative error was identified on 16 September 2020 upon a review of Biosis' records which indicated that the project methodology may not have been received by Deerubbin LALC. A copy of the project methodology pack notification was therefore issued to Deerubbin LALC on 16 September 2020.

No.	Organisation contacted	Date and type of contact	Date and type of response	Response details
1	Confidential Group 1	10/06/2020, email	N/A	N/A
2	Didge Ngunawal Clan	10/06/2020, email	10/06/2020, email	Agrees with methodology
3	Waawaar Awaab Aboriginal Corporation	10/06/2020, email	15/06/2020, email	supports methodology - request whether - using Aboriginal objects for educational purposes or reburial
4	Galamaay Cultural Consultants (GCC)	10/06/2020, email	N/A	N/A
5	Darug Custodian Aboriginal Corporation	10/06/2020, email	1/07/2020, email	Agrees with methodology
6	Wailwan Aboriginal Group	10/06/2020, email	12/06/2020, email	Agrees with methodology
7	Butucarbin Aboriginal Corporation	10/06/2020, email	N/A	N/A
8	Tocomwall	10/06/2020, email	N/A	N/A
9	Warragil Cultural Services	10/06/2020, email	10/06/2020, email	Agrees with methodology
10	Kamilaroi Yankuntjatjara Working Group	10/06/2020, email	N/A	N/A
11	Barraby Cultural Services	10/06/2020, email	14/06/2020, email	Read and agrees with methodology
12	Yurrandaali Pty Ltd	10/06/2020, email	15/06/2020, email	Supports methodology
13	Widescope Indigenous Group	10/06/2020, email	11/06/2020, email	Agrees with methodology
14	Dhinawan Culture & Heritage Pty Ltd	10/06/2020, email	N/A	N/A
15	A1 Indigenous Services	10/06/2020, email	10/06/2020, email	Agrees with methodology
16	Confidential Group 2	10/06/2020, email	N/A	N/A
17	Yulay Cultural Services	10/06/2020, email	15/06/2020, email	Reviewed methodology and support it
18	Goodradigbee Cultural & Heritage Aboriginal Corporation,	10/06/2020, email		

No.	Organisation contacted	Date and type of contact	Date and type of response	Response details
19	Dharug	10/06/2020, email	N/A	N/A
20	Deerubbin LALC	16/09/2020, email and phone	16/09/2020, Phone	Steven Randall said he had no comments for the project methodology

Project update – September 2020

No.	Organisation contacted	Date and type of contact	Date and type of response	Response details
1	Confidential Group 1	16/09/2020, email	N/A	N/A
2	Didge Ngunawal Clan	16/09/2020, email	N/A	N/A
3	Waawaar Awaa Aboriginal Corporation	16/09/2020, email	N/A	N/A
4	Galamaay Cultural Consultants (GCC)	16/09/2020, email	N/A	N/A
5	Darug Custodian Aboriginal Corporation	16/09/2020, email	N/A	N/A
6	Wailwan Aboriginal Group	16/09/2020, email	N/A	N/A
7	Butucarbin Aboriginal Corporation	16/09/2020, email	N/A	N/A
8	Tocomwall	16/09/2020, email	16/09/2020, email	Could you provide some feedback as to why Tocomwall have not been included in the excavations stage?
			17/09/2020, email	Biosis response: Under the advisement of the proponent, an Expression of Interest for participating in field work was not sent out to all Registered Aboriginal Parties for this project due to time constraints. We were limited in the number of parties we could engage over the short period of excavations, but chose Aboriginal stakeholder groups whom we had worked with previously in the local area.
			17/09/2020, email	Thanks Matthew
			18/09/2020, email	Following on from this email. I

No.	Organisation contacted	Date and type of contact	Date and type of response	Response details
				<p>would like to point out that your response has been forwarded onto our CEO as I believe that this statement below demonstrates a gross breach of the consultation guidelines.</p> <p>"Under the advisement of the proponent, an Expression of Interest for participating in field work was not sent out to all Registered Aboriginal Parties for this project due to time constraints. We were limited in the number of parties we could engage over the short period of excavations, but chose Aboriginal stakeholder groups whom we had worked with previously in the local area".</p> <p>We both know that you have a consultation log through-out the entire process and all RAP's are sent forward project information. Tocomwall was not made aware of, or given the opportunity to provide a quote for the work mentioned in our correspondence.</p> <p>I believe that 4.1.1,4.1.2 of the consultation guidelines, National Parks and wildlife act 1974 have been breached.</p> <p>Your sentence goes as far to suggest there is a level of favouritism involved during your consultation stages making for a biased approach to tendering or Quoting for work.</p> <p>Enjoy your weekend Mat</p>

No.	Organisation contacted	Date and type of contact	Date and type of response	Response details
				I look forward to touching base on Monday.
9	Warragil Cultural Services	16/09/2020, email	N/A	N/A
10	Kamilaroi Yankuntjatjara Working Group	16/09/2020, email	23/09/2020, email	Thank you for the update regarding the new storage location.
11	Barraby Cultural Services	16/09/2020, email	N/A	N/A
12	Yurrandaali Pty Ltd	16/09/2020, email	N/A	N/A
13	Widescope Indigenous Group	16/09/2020, email	N/A	N/A
14	Dhinawan Culture & Heritage Pty Ltd	16/09/2020, email	N/A	N/A
15	A1 Indigenous Services	16/09/2020, email	N/A	N/A
16	Confidential Group 2	16/09/2020, email	N/A	N/A
17	Yulay Cultural Services	16/09/2020, email	21/09/2020, email	Thanks for the update.
18	Goodradigbee Cultural & Heritage Aboriginal Corporation,	16/09/2020, email	N/A	N/A
19	Dharug	16/09/2020, email	N/A	N/A
20	Deerubbin LALC	16/09/2020, email	N/A	N/A

Project update – February 2021

No.	Organisation contacted	Date and type of contact	Date and type of response	Response details
1	Confidential Group 1	23/09/2021, email	N/A	N/A
2	Didge Ngunawal Clan	23/09/2021, email	N/A	N/A
3	Waawaar Awaa Aboriginal Corporation	23/09/2021, email	N/A	N/A
4	Galamaay Cultural Consultants (GCC)	23/09/2021, email	N/A	N/A
5	Darug Custodian Aboriginal Corporation	23/09/2021, email	N/A	N/A
6	Wailwan Aboriginal Group	23/09/2021, email	23/02/2021, phone	Requested to no longer receive consultation for this project.
7	Butucarbin Aboriginal Corporation	23/09/2021, email	N/A	N/A
8	Tocomwall	23/09/2021, email	N/A	N/A
9	Warragil Cultural Services	23/09/2021, email	N/A	N/A

No.	Organisation contacted	Date and type of contact	Date and type of response	Response details
10	Kamilaroi Yankuntjatjara Working Group	23/09/2021, email	23/09/2021, email	Thank you for the update regarding the new storage location.
11	Barraby Cultural Services	23/09/2021, email	N/A	N/A
12	Yurrandaali Pty Ltd	23/09/2021, email	N/A	N/A
13	Widescope Indigenous Group	23/09/2021, email	N/A	N/A
14	Dhinawan Culture & Heritage Pty Ltd	23/09/2021, email	N/A	N/A
15	A1 Indigenous Services	23/09/2021, email	N/A	N/A
16	Confidential Group 2	23/09/2021, email	N/A	N/A
17	Yulay Cultural Services	23/09/2021, email	21/09/2020, email	Thanks for the update.
18	Goodradigbee Cultural & Heritage Aboriginal Corporation,	23/09/2021, email	N/A	N/A
19	Dharug	23/09/2021, email	N/A	N/A
20	Deerubbin LALC	23/09/2021, email	N/A	N/A

Stage 4 – Review of draft report

Step 1: Provision of draft report for review

No.	Organisation contacted	Date and type of contact	Date and type of response	Response details
1	Confidential Group 1	TBC	TBC	
2	Didge Ngunawal Clan	TBC	TBC	
3	Waawaar Awaa Aboriginal Corporation	TBC	TBC	
4	Galamaay Cultural Consultants (GCC)	TBC	TBC	
5	Darug Custodian Aboriginal Corporation	TBC	TBC	
6	Wailwan Aboriginal Group	N/A	N/A	Requested to no longer receive consultation for this project on 23/02/2021 via phone.
7	Butucarbin Aboriginal Corporation	TBC	TBC	
8	Tocomwall	TBC	TBC	
9	Warragil Cultural Services	TBC	TBC	
10	Kamilaroi Yankuntjatjara Working	TBC	TBC	

No.	Organisation contacted	Date and type of contact	Date and type of response	Response details
	Group			
11	Barraby Cultural Services	TBC	TBC	
12	Yurrandaali Pty Ltd	TBC	TBC	
13	Widescope Indigenous Group	TBC	TBC	
14	Dhinawan Culture & Heritage Pty Ltd	TBC	TBC	
15	A1 Indigenous Services	TBC	TBC	
16	Confidential Group 2	TBC	TBC	
17	Yulay Cultural Services	TBC	TBC	
18	Goodradigbee Cultural & Heritage Aboriginal Corporation,	TBC	TBC	
19	Dharug	TBC	TBC	
20	Deerubbin Local Aboriginal Land Council	TBC	TBC	

DRAFT

Appendix 2 Stage 1: Notification of project proposal and registration of interest

DRAFT

Madeleine Lucas

From: Madeleine Lucas
Sent: Thursday, 14 May 2020 10:37 AM
To: 'GeospatialSearch@NNTT.gov.au'
Subject: FW: 31837 - Kemps Creek - Stage 1 Agencies
Attachments: 31837.Aldington.Rd.Stage1.Agencies.NNTT.pdf; 31837.NNTT.form.docx

Good morning,

Biosis Pty Ltd (Biosis) is currently undertaking an Aboriginal Cultural Heritage Assessment (ACHA) for Fife Kemps Creek Pty Limited to inform the development of 72.08 hectares in joint arrangements with Fife Capital and Stockland at 106-228 Aldington Road, Kemps Creek, New South Wales. Biosis is assisting Fife Kemps Creek Pty Limited with consultation with the Aboriginal community to inform the ACHA. Please see the attached PDF and search form.

If you could please provide contact details for any such Aboriginal people or organisations by **5pm 28 May 2020** it would be greatly appreciated.

Kind regards,

Madeleine Lucas
Research Assistant - Heritage
M: 0437 705 064
D: (02) 4911 4043
E: mlucas@biosis.com.au



Leaders in Ecology and Heritage Consulting

Biosis acknowledges the Aboriginal and Torres Strait Islander people as Traditional Custodians of the country on which we live and work. We pay our respects to the Traditional Custodians and Elders past, present and future, and honour their connection to the land and ongoing contribution to society.

The information transmitted including attachments is intended only for the person or entity to which it is addressed and may contain copyright material, or information that is confidential or is exempt from disclosure by law. Any review, retransmission, dissemination or other use of, or taking of any action in reliance upon this information by persons or entities other than the intended recipient is strictly prohibited. If you received this in error, please contact the sender and delete the material from your computer. The views expressed in this email are those of the sender except where the sender expressly and with authority states them to be the views of Biosis Pty Ltd. Biosis Pty Ltd does not represent that this email is free of errors, viruses or interference. When using email to communicate with Biosis Pty Ltd, access to that information by Biosis Pty Ltd personnel is strictly limited and controlled.

From: [Madeleine Lucas](#)
To: ["staff@deerubbin.org.au"](mailto:staff@deerubbin.org.au)
Subject: 31837 - Kemps Creek - Stage 1 Agencies
Date: Thursday, 14 May 2020 10:27:24 AM
Attachments: [31837.Aldington.Rd.Stage1.Agencies.LALC.20200512.pdf](#)
[imagef9bd0c.PNG](#)

Good morning,

Biosis Pty Ltd (Biosis) is currently undertaking an Aboriginal Cultural Heritage Assessment (ACHA) for Fife Kemps Creek Pty Limited to inform the development of 72.08 hectares in joint arrangements with Fife Capital and Stockland at 106-228 Aldington Road, Kemps Creek, New South Wales. Biosis is assisting Fife Kemps Creek Pty Limited with consultation with the Aboriginal community to inform the ACHA. Please see the attached PDF for more information

If you could please provide contact details for any such Aboriginal people or organisations by **5pm 28 May 2020** it would be greatly appreciated.

Kind regards,

Madeleine Lucas
Research Assistant - Heritage

M: 0437 705 064
D: (02) 4911 4043
E: mlucas@biosis.com.au



Leaders in Ecology and Heritage Consulting

Biosis acknowledges the Aboriginal and Torres Strait Islander people as Traditional Custodians of the country on which we live and work. We pay our respects to the Traditional Custodians and Elders past, present and future, and honour their connection to the land and ongoing contribution to society.

The information transmitted including attachments is intended only for the person or entity to which it is addressed and may contain copyright material, or information that is confidential or is exempt from disclosure by law. Any review, retransmission, dissemination or other use of, or taking of any action in reliance upon this information by persons or entities other than the intended recipient is strictly prohibited. If you received this in error, please contact the sender and delete the material from your computer. The views expressed in this email are those of the sender except where the sender expressly and with authority states them to be the views of Biosis Pty Ltd. Biosis Pty Ltd does not represent that this email is free of errors, viruses or interference. When using email to communicate with Biosis Pty Ltd, access to that information by Biosis Pty Ltd personnel is strictly limited and controlled.

From: [Madeleine Lucas](#)
To: ["enquiries@nntt.gov.au"](mailto:enquiries@nntt.gov.au)
Subject: 31837 - Kemps Creek - Stage 1 Agencies
Date: Thursday, 14 May 2020 10:29:14 AM
Attachments: [31837.Aldington.Rd.Stage1.Agencies.NNTT.pdf](#)
[31837.NNTT.form.docx](#)
[imagecb5c6a.PNG](#)

Good morning,

Biosis Pty Ltd (Biosis) is currently undertaking an Aboriginal Cultural Heritage Assessment (ACHA) for Fife Kemps Creek Pty Limited to inform the development of 72.08 hectares in joint arrangements with Fife Capital and Stockland at 106-228 Aldington Road, Kemps Creek, New South Wales. Biosis is assisting Fife Kemps Creek Pty Limited with consultation with the Aboriginal community to inform the ACHA. Please see the attached PDF and search form.

If you could please provide contact details for any such Aboriginal people or organisations by **5pm 28 May 2020** it would be greatly appreciated.

Kind regards,

Madeleine Lucas
Research Assistant - Heritage

M: 0437 705 064
D: (02) 4911 4043
E: mlucas@biosis.com.au



Leaders in Ecology and Heritage Consulting

Biosis acknowledges the Aboriginal and Torres Strait Islander people as Traditional Custodians of the country on which we live and work. We pay our respects to the Traditional Custodians and Elders past, present and future, and honour their connection to the land and ongoing contribution to society.

The information transmitted including attachments is intended only for the person or entity to which it is addressed and may contain copyright material, or information that is confidential or is exempt from disclosure by law. Any review, retransmission, dissemination or other use of, or taking of any action in reliance upon this information by persons or entities other than the intended recipient is strictly prohibited. If you received this in error, please contact the sender and delete the material from your computer. The views expressed in this email are those of the sender except where the sender expressly and with authority states them to be the views of Biosis Pty Ltd. Biosis Pty Ltd does not represent that this email is free of errors, viruses or interference. When using email to communicate with Biosis Pty Ltd, access to that information by Biosis Pty Ltd personnel is strictly limited and controlled.

From: [Madeleine Lucas](#)
To: ["rog.illawarra@environment.nsw.gov.au"](mailto:rog.illawarra@environment.nsw.gov.au)
Subject: 31837 - Kemps Creek - Stage 1 Agenices
Date: Thursday, 14 May 2020 10:17:02 AM
Attachments: [PDFMailer.pdf](#)
[image1793dd.PNG](#)

Good morning,

Biosis Pty Ltd (Biosis) is currently undertaking an Aboriginal Cultural Heritage Assessment (ACHA) for Fife Kemps Creek Pty Limited to inform the development of 72.08 hectares in joint arrangements with Fife Capital and Stockland at 106-228 Aldington Road, Kemps Creek, New South Wales. Biosis is assisting Fife Kemps Creek Pty Limited with consultation with the Aboriginal community to inform the ACHA. Please see the attached PDF for further information.

If you could please provide contact details for any such Aboriginal people or organisations by 5pm 28 May 2020 it would be greatly appreciated.

Kind regards,

Madeleine Lucas

Research Assistant - Heritage

M: 0437 705 064

D: (02) 4911 4043

E: mlucas@biosis.com.au



Leaders in Ecology and Heritage Consulting

Biosis acknowledges the Aboriginal and Torres Strait Islander people as Traditional Custodians of the country on which we live and work. We pay our respects to the Traditional Custodians and Elders past, present and future, and honour their connection to the land and ongoing contribution to society.

The information transmitted including attachments is intended only for the person or entity to which it is addressed and may contain copyright material, or information that is confidential or is exempt from disclosure by law. Any review, retransmission, dissemination or other use of, or taking of any action in reliance upon this information by persons or entities other than the intended recipient is strictly prohibited. If you received this in error, please contact the sender and delete the material from your computer. The views expressed in this email are those of the sender except where the sender expressly and with authority states them to be the views of Biosis Pty Ltd. Biosis Pty Ltd does not represent that this email is free of errors, viruses or interference. When using email to communicate with Biosis Pty Ltd, access to that information by Biosis Pty Ltd personnel is strictly limited and controlled.

From: [Madeleine Lucas](#)
To: ["adminofficer@oralra.nsw.gov.au"](mailto:adminofficer@oralra.nsw.gov.au)
Subject: 31837 - Kemps Creek - Stage 1 Agenices
Date: Thursday, 14 May 2020 10:17:02 AM
Attachments: [PDFMailer.pdf](#)
[image042624.PNG](#)

Good morning,

Biosis Pty Ltd (Biosis) is currently undertaking an Aboriginal Cultural Heritage Assessment (ACHA) for Fife Kemps Creek Pty Limited to inform the development of 72.08 hectares in joint arrangements with Fife Capital and Stockland at 106-228 Aldington Road, Kemps Creek, New South Wales. Biosis is assisting Fife Kemps Creek Pty Limited with consultation with the Aboriginal community to inform the ACHA. Please see the attached PDF for further information.

If you could please provide contact details for any such Aboriginal people or organisations by 5pm 28 May 2020 it would be greatly appreciated.

Kind regards,

Madeleine Lucas

Research Assistant - Heritage

M: 0437 705 064

D: (02) 4911 4043

E: mlucas@biosis.com.au



Leaders in Ecology and Heritage Consulting

Biosis acknowledges the Aboriginal and Torres Strait Islander people as Traditional Custodians of the country on which we live and work. We pay our respects to the Traditional Custodians and Elders past, present and future, and honour their connection to the land and ongoing contribution to society.

The information transmitted including attachments is intended only for the person or entity to which it is addressed and may contain copyright material, or information that is confidential or is exempt from disclosure by law. Any review, retransmission, dissemination or other use of, or taking of any action in reliance upon this information by persons or entities other than the intended recipient is strictly prohibited. If you received this in error, please contact the sender and delete the material from your computer. The views expressed in this email are those of the sender except where the sender expressly and with authority states them to be the views of Biosis Pty Ltd. Biosis Pty Ltd does not represent that this email is free of errors, viruses or interference. When using email to communicate with Biosis Pty Ltd, access to that information by Biosis Pty Ltd personnel is strictly limited and controlled.

From: [Madeleine Lucas](#)
To: ["information@ntscorp.com.au"](mailto:information@ntscorp.com.au)
Subject: 31837 - Kemps Creek - Stage 1 Agenices
Date: Thursday, 14 May 2020 10:17:02 AM
Attachments: [PDFMailer.pdf](#)
[imagee206e8.PNG](#)

Good morning,

Biosis Pty Ltd (Biosis) is currently undertaking an Aboriginal Cultural Heritage Assessment (ACHA) for Fife Kemps Creek Pty Limited to inform the development of 72.08 hectares in joint arrangements with Fife Capital and Stockland at 106-228 Aldington Road, Kemps Creek, New South Wales. Biosis is assisting Fife Kemps Creek Pty Limited with consultation with the Aboriginal community to inform the ACHA. Please see the attached PDF for further information.

If you could please provide contact details for any such Aboriginal people or organisations by 5pm 28 May 2020 it would be greatly appreciated.

Kind regards,

Madeleine Lucas

Research Assistant - Heritage

M: 0437 705 064

D: (02) 4911 4043

E: mlucas@biosis.com.au



Leaders in Ecology and Heritage Consulting

Biosis acknowledges the Aboriginal and Torres Strait Islander people as Traditional Custodians of the country on which we live and work. We pay our respects to the Traditional Custodians and Elders past, present and future, and honour their connection to the land and ongoing contribution to society.

The information transmitted including attachments is intended only for the person or entity to which it is addressed and may contain copyright material, or information that is confidential or is exempt from disclosure by law. Any review, retransmission, dissemination or other use of, or taking of any action in reliance upon this information by persons or entities other than the intended recipient is strictly prohibited. If you received this in error, please contact the sender and delete the material from your computer. The views expressed in this email are those of the sender except where the sender expressly and with authority states them to be the views of Biosis Pty Ltd. Biosis Pty Ltd does not represent that this email is free of errors, viruses or interference. When using email to communicate with Biosis Pty Ltd, access to that information by Biosis Pty Ltd personnel is strictly limited and controlled.

From: [Madeleine Lucas](#)
To: ["admin.greatersydney@lts.nsw.gov.au"](mailto:admin.greatersydney@lts.nsw.gov.au)
Subject: 31837 - Kemps Creek - Stage 1 Agenices
Date: Thursday, 14 May 2020 10:17:01 AM
Attachments: [PDFMailer.pdf](#)
[image70f786.PNG](#)

Good morning,

Biosis Pty Ltd (Biosis) is currently undertaking an Aboriginal Cultural Heritage Assessment (ACHA) for Fife Kemps Creek Pty Limited to inform the development of 72.08 hectares in joint arrangements with Fife Capital and Stockland at 106-228 Aldington Road, Kemps Creek, New South Wales. Biosis is assisting Fife Kemps Creek Pty Limited with consultation with the Aboriginal community to inform the ACHA. Please see the attached PDF for further information.

If you could please provide contact details for any such Aboriginal people or organisations by 5pm 28 May 2020 it would be greatly appreciated.

Kind regards,

Madeleine Lucas

Research Assistant - Heritage

M: 0437 705 064

D: (02) 4911 4043

E: mlucas@biosis.com.au



Leaders in Ecology and Heritage Consulting

Biosis acknowledges the Aboriginal and Torres Strait Islander people as Traditional Custodians of the country on which we live and work. We pay our respects to the Traditional Custodians and Elders past, present and future, and honour their connection to the land and ongoing contribution to society.

The information transmitted including attachments is intended only for the person or entity to which it is addressed and may contain copyright material, or information that is confidential or is exempt from disclosure by law. Any review, retransmission, dissemination or other use of, or taking of any action in reliance upon this information by persons or entities other than the intended recipient is strictly prohibited. If you received this in error, please contact the sender and delete the material from your computer. The views expressed in this email are those of the sender except where the sender expressly and with authority states them to be the views of Biosis Pty Ltd. Biosis Pty Ltd does not represent that this email is free of errors, viruses or interference. When using email to communicate with Biosis Pty Ltd, access to that information by Biosis Pty Ltd personnel is strictly limited and controlled.

From: [Madeleine Lucas](#)
To: ["council@penrith.city"](mailto:council@penrith.city)
Subject: 31837 - Kemps Creek - Stage 1 Agenices
Date: Thursday, 14 May 2020 10:17:03 AM
Attachments: [PDFMailer.pdf](#)
[image1145c2.PNG](#)

Good morning,

Biosis Pty Ltd (Biosis) is currently undertaking an Aboriginal Cultural Heritage Assessment (ACHA) for Fife Kemps Creek Pty Limited to inform the development of 72.08 hectares in joint arrangements with Fife Capital and Stockland at 106-228 Aldington Road, Kemps Creek, New South Wales. Biosis is assisting Fife Kemps Creek Pty Limited with consultation with the Aboriginal community to inform the ACHA. Please see the attached PDF for further information.

If you could please provide contact details for any such Aboriginal people or organisations by 5pm 28 May 2020 it would be greatly appreciated.

Kind regards,

Madeleine Lucas

Research Assistant - Heritage

M: 0437 705 064

D: (02) 4911 4043

E: mlucas@biosis.com.au



Leaders in Ecology and Heritage Consulting

Biosis acknowledges the Aboriginal and Torres Strait Islander people as Traditional Custodians of the country on which we live and work. We pay our respects to the Traditional Custodians and Elders past, present and future, and honour their connection to the land and ongoing contribution to society.

The information transmitted including attachments is intended only for the person or entity to which it is addressed and may contain copyright material, or information that is confidential or is exempt from disclosure by law. Any review, retransmission, dissemination or other use of, or taking of any action in reliance upon this information by persons or entities other than the intended recipient is strictly prohibited. If you received this in error, please contact the sender and delete the material from your computer. The views expressed in this email are those of the sender except where the sender expressly and with authority states them to be the views of Biosis Pty Ltd. Biosis Pty Ltd does not represent that this email is free of errors, viruses or interference. When using email to communicate with Biosis Pty Ltd, access to that information by Biosis Pty Ltd personnel is strictly limited and controlled.

14 May 2020

Deerubbin LALC
3/291-295 High Street
Penrith NSW 2750

Dear Sir or Madam,

RE: 106-228 Aldington Road, Kemps Creek, NSW: Aboriginal Cultural Heritage Assessment, Notification to Agencies
Our Ref: Matter 31837

Biosis Pty Ltd (Biosis) is currently undertaking an Aboriginal Cultural Heritage Assessment (ACHA) for Fife Kemps Creek Pty Limited to inform the development of 72.08 hectares in joint arrangements with Fife Capital and Stockland at 106-228 Aldington Road, Kemps Creek, New South Wales (NSW) (the project). The project is to be assessed as a State Significant Development under Part 4 of the *Environmental Planning and Assessment Act 1979*.

Biosis is assisting Fife Kemps Creek Pty Limited with consultation with the Aboriginal community to inform the ACHA. The purpose of the Aboriginal community consultation is to provide sufficient information for the assessment of Aboriginal cultural heritage values. Consultation with the Aboriginal community for this assessment will be undertaken in accordance with the *Aboriginal Cultural Heritage Consultation Requirements for Proponents 2010* (DECCW 2010) (consultation requirements).

As per section 4.1 of the consultation requirements, Biosis wish to invite Deerubbin Local Aboriginal Land Council to register an interest in the project. Biosis is also seeking to identify Aboriginal people who may have an interest in the study area and hold cultural knowledge relevant to determining the cultural significance of Aboriginal objects and/or places in the Kemps Creek area. If you could please provide contact details for any such Aboriginal people or organisations by **5pm 28 May 2020** it would be greatly appreciated. In accordance with section 4.1.3 (a) of the consultation requirements, please note that the relevant client contact for this project is:

Chris Demertze
Stockland
Development Manager, Workplace and Logistics
Tel: (02) 9035 3565
Email: chris.demertze@stockland.com.au

All correspondence regarding provision of names and contact details of Aboriginal people who may hold cultural knowledge relevant to the study area should be provided in writing by **5pm 28 May 2020** to:

Samantha Keats
Biosis Pty Ltd
30 Wentworth Street, Port Kembla NSW 2505

Biosis Pty Ltd
Sydney Resource Group

Unit 14, 17-27 Power Avenue
Alexandria NSW 2015

Phone: 02 9101 8700

ACN 006 175 097
ABN 65 006 175 097

Email: sydney@biosis.com.au

biosis.com.au

skeats@biosis.com.au

If you have any queries regarding the project please don't hesitate to contact Samantha Keats on the details above, or alternatively on 0439 376 720.

Yours sincerely

A handwritten signature in black ink, appearing to read "ML", enclosed within a faint, light grey rectangular border.

Madeleine Lucas

Research Assistant

mlucas@biosis.com.au

14 May 2020

National Native Title Tribunal
GPO Box 9973
Sydney NSW 2001

Dear Sir or Madam,

RE: 106-228 Aldington Road, Kemps Creek, NSW: Aboriginal Cultural Heritage Assessment, Notification to Agencies
Our Ref: Matter 31837

Biosis Pty Ltd (Biosis) is currently undertaking an Aboriginal Cultural Heritage Assessment (ACHA) for Fife Kemps Creek Pty Limited to inform the development of 72.08 hectares in joint arrangements with Fife Capital and Stockland at 106-228 Aldington Road, Kemps Creek, New South Wales (NSW) (the project). The project is to be assessed as a State Significant Development under Part 4 of the *Environmental Planning and Assessment Act 1979*.

Biosis is assisting Fife Kemps Creek Pty Limited with consultation with the Aboriginal community to inform the ACHA. The purpose of the Aboriginal community consultation is to provide sufficient information for the assessment of Aboriginal cultural heritage values. Consultation with the Aboriginal community for this assessment will be undertaken in accordance with the *Aboriginal Cultural Heritage Consultation Requirements for Proponents 2010* (DECCW 2010) (consultation requirements).

As per section 4.1 of the consultation requirements, Biosis is seeking to identify Aboriginal people who may have an interest in the study area and hold cultural knowledge relevant to determining the cultural significance of Aboriginal objects and/or places in the Kemps Creek area. If you could please provide contact details for any such Aboriginal people or organisations by **5pm 28 May 2020** it would be greatly appreciated.

In accordance with section 4.1.3 (a) of the consultation requirements, please note that the relevant client contact for this project is:

Chris Demertze
Stockland
Development Manager, Workplace and Logistics
Tel: (02) 9035 3565
Email: chris.demertze@stockland.com.au

All correspondence regarding provision of names and contact details of Aboriginal people who may hold cultural knowledge relevant to the study area should be provided in writing by **5pm 28 May 2020** to:

Samantha Keats
Biosis Pty Ltd
30 Wentworth Street, Port Kembla NSW 2505

Biosis Pty Ltd
Sydney Resource Group

Unit 14, 17-27 Power Avenue
Alexandria NSW 2015

Phone: 02 9101 8700

ACN 006 175 097
ABN 65 006 175 097

Email: sydney@biosis.com.au

biosis.com.au

skeats@biosis.com.au

If you have any queries regarding the project please don't hesitate to contact Samantha Keats on the details above, or alternatively on 0439 376 720.

Yours sincerely

A handwritten signature in black ink, appearing to read "ML", enclosed within a faint, light-colored rectangular border.

Madeleine Lucas

Research Assistant

mlucas@biosis.com.au

14 May 2020

Greater Sydney Local Land Services
PO Box 600
Wyong NSW 2259

Dear Sir or Madam,

**RE: 106-228 Aldington Road, Kemps Creek, NSW: Aboriginal Cultural Heritage
Assessment, Notification to Agencies**
Our Ref: Matter 31837

Biosis Pty Ltd (Biosis) is currently undertaking an Aboriginal Cultural Heritage Assessment (ACHA) for Fife Kemps Creek Pty Limited to inform the development of 72.08 hectares in joint arrangements with Fife Capital and Stockland at 106-228 Aldington Road, Kemps Creek, New South Wales (NSW) (the project). The project is to be assessed as a State Significant Development under Part 4 of the *Environmental Planning and Assessment Act 1979*.

Biosis is assisting Fife Kemps Creek Pty Limited with consultation with the Aboriginal community to inform the ACHA. The purpose of the Aboriginal community consultation is to provide sufficient information for the assessment of Aboriginal cultural heritage values. Consultation with the Aboriginal community for this assessment will be undertaken in accordance with the *Aboriginal Cultural Heritage Consultation Requirements for Proponents 2010* (DECCW 2010) (consultation requirements).

As per section 4.1 of the consultation requirements, Biosis is seeking to identify Aboriginal people who may have an interest in the study area and hold cultural knowledge relevant to determining the cultural significance of Aboriginal objects and/or places in the Kemps Creek area. If you could please provide contact details for any such Aboriginal people or organisations by **5pm 28 May 2020** it would be greatly appreciated.

In accordance with section 4.1.3 (a) of the consultation requirements, please note that the relevant client contact for this project is:

Chris Demertze
Stockland
Development Manager, Workplace and Logistics
Tel: (02) 9035 3565
Email: chris.demertze@stockland.com.au

All correspondence regarding provision of names and contact details of Aboriginal people who may hold cultural knowledge relevant to the study area should be provided in writing by **5pm 28 May 2020** to:

Samantha Keats
Biosis Pty Ltd
30 Wentworth Street, Port Kembla NSW 2505

Biosis Pty Ltd
Sydney Resource Group

Unit 14, 17-27 Power Avenue
Alexandria NSW 2015

Phone: 02 9101 8700

ACN 006 175 097
ABN 65 006 175 097

Email: sydney@biosis.com.au

biosis.com.au

skeats@biosis.com.au

If you have any queries regarding the project please don't hesitate to contact Samantha Keats on the details above, or alternatively on 0439 376 720.

Yours sincerely

A handwritten signature in black ink, appearing to read "ML", is positioned above the typed name.

Madeleine Lucas

Research Assistant

mlucas@biosis.com.au

14 May 2020

Native Title Services Corporation
PO Box 2105
Strawberry Hills NSW 2012

Dear Sir or Madam,

**RE: 106-228 Aldington Road, Kemps Creek, NSW: Aboriginal Cultural Heritage
Assessment, Notification to Agencies
Our Ref: Matter 31837**

Biosis Pty Ltd (Biosis) is currently undertaking an Aboriginal Cultural Heritage Assessment (ACHA) for Fife Kemps Creek Pty Limited to inform the development of 72.08 hectares in joint arrangements with Fife Capital and Stockland at 106-228 Aldington Road, Kemps Creek, New South Wales (NSW) (the project). The project is to be assessed as a State Significant Development under Part 4 of the *Environmental Planning and Assessment Act 1979*.

Biosis is assisting Fife Kemps Creek Pty Limited with consultation with the Aboriginal community to inform the ACHA. The purpose of the Aboriginal community consultation is to provide sufficient information for the assessment of Aboriginal cultural heritage values. Consultation with the Aboriginal community for this assessment will be undertaken in accordance with the *Aboriginal Cultural Heritage Consultation Requirements for Proponents 2010* (DECCW 2010) (consultation requirements).

As per section 4.1 of the consultation requirements, Biosis is seeking to identify Aboriginal people who may have an interest in the study area and hold cultural knowledge relevant to determining the cultural significance of Aboriginal objects and/or places in the Kemps Creek area. If you could please provide contact details for any such Aboriginal people or organisations by **5pm 28 May 2020** it would be greatly appreciated.

In accordance with section 4.1.3 (a) of the consultation requirements, please note that the relevant client contact for this project is:

Chris Demertze
Stockland
Development Manager, Workplace and Logistics
Tel: (02) 9035 3565
Email: chris.demertze@stockland.com.au

All correspondence regarding provision of names and contact details of Aboriginal people who may hold cultural knowledge relevant to the study area should be provided in writing by **5pm 28 May 2020** to:

Samantha Keats
Biosis Pty Ltd
30 Wentworth Street, Port Kembla NSW 2505

Biosis Pty Ltd
Sydney Resource Group

Unit 14, 17-27 Power Avenue
Alexandria NSW 2015

Phone: 02 9101 8700

ACN 006 175 097
ABN 65 006 175 097

Email: sydney@biosis.com.au

biosis.com.au

skeats@biosis.com.au

If you have any queries regarding the project please don't hesitate to contact Samantha Keats on the details above, or alternatively on 0439 376 720.

Yours sincerely

A handwritten signature in black ink, appearing to read "ML", is positioned above the typed name.

Madeleine Lucas

Research Assistant

mlucas@biosis.com.au



14 May 2020

Office of the Registrar Aboriginal Land Rights Act 1983
PO Box 5068
Parramatta NSW 2124

Dear Sir or Madam,

**RE: 106-228 Aldington Road, Kemps Creek, NSW: Aboriginal Cultural Heritage
Assessment, Notification to Agencies
Our Ref: Matter 31837**

Biosis Pty Ltd (Biosis) is currently undertaking an Aboriginal Cultural Heritage Assessment (ACHA) for Fife Kemps Creek Pty Limited to inform the development of 72.08 hectares in joint arrangements with Fife Capital and Stockland at 106-228 Aldington Road, Kemps Creek, New South Wales (NSW) (the project). The project is to be assessed as a State Significant Development under Part 4 of the *Environmental Planning and Assessment Act 1979*.

Biosis is assisting Fife Kemps Creek Pty Limited with consultation with the Aboriginal community to inform the ACHA. The purpose of the Aboriginal community consultation is to provide sufficient information for the assessment of Aboriginal cultural heritage values. Consultation with the Aboriginal community for this assessment will be undertaken in accordance with the *Aboriginal Cultural Heritage Consultation Requirements for Proponents 2010* (DECCW 2010) (consultation requirements).

As per section 4.1 of the consultation requirements, Biosis is seeking to identify Aboriginal people who may have an interest in the study area and hold cultural knowledge relevant to determining the cultural significance of Aboriginal objects and/or places in the Kemps Creek area. If you could please provide contact details for any such Aboriginal people or organisations by **5pm 28 May 2020** it would be greatly appreciated.

In accordance with section 4.1.3 (a) of the consultation requirements, please note that the relevant client contact for this project is:

Chris Demertze
Stockland
Development Manager, Workplace and Logistics
Tel: (02) 9035 3565
Email: chris.demertze@stockland.com.au

All correspondence regarding provision of names and contact details of Aboriginal people who may hold cultural knowledge relevant to the study area should be provided in writing by **5pm 28 May 2020** to:

Samantha Keats
Biosis Pty Ltd
30 Wentworth Street, Port Kembla NSW 2505

Biosis Pty Ltd
Sydney Resource Group

Unit 14, 17-27 Power Avenue
Alexandria NSW 2015

Phone: 02 9101 8700

ACN 006 175 097
ABN 65 006 175 097

Email: sydney@biosis.com.au

biosis.com.au

skeats@biosis.com.au

If you have any queries regarding the project please don't hesitate to contact Samantha Keats on the details above, or alternatively on 0439 376 720.

Yours sincerely

A handwritten signature in black ink, appearing to read "ML", is positioned above the typed name.

Madeleine Lucas

Research Assistant

mlucas@biosis.com.au



14 May 2020

Department of Planning, Industry and Environment
PO Box 513
Wollongong NSW 2520

Dear Sir or Madam,

**RE: 106-228 Aldington Road, Kemps Creek, NSW: Aboriginal Cultural Heritage
Assessment, Notification to Agencies**
Our Ref: Matter 31837

Biosis Pty Ltd (Biosis) is currently undertaking an Aboriginal Cultural Heritage Assessment (ACHA) for Fife Kemps Creek Pty Limited to inform the development of 72.08 hectares in joint arrangements with Fife Capital and Stockland at 106-228 Aldington Road, Kemps Creek, New South Wales (NSW) (the project). The project is to be assessed as a State Significant Development under Part 4 of the *Environmental Planning and Assessment Act 1979*.

Biosis is assisting Fife Kemps Creek Pty Limited with consultation with the Aboriginal community to inform the ACHA. The purpose of the Aboriginal community consultation is to provide sufficient information for the assessment of Aboriginal cultural heritage values. Consultation with the Aboriginal community for this assessment will be undertaken in accordance with the *Aboriginal Cultural Heritage Consultation Requirements for Proponents 2010* (DECCW 2010) (consultation requirements).

As per section 4.1 of the consultation requirements, Biosis is seeking to identify Aboriginal people who may have an interest in the study area and hold cultural knowledge relevant to determining the cultural significance of Aboriginal objects and/or places in the Kemps Creek area. If you could please provide contact details for any such Aboriginal people or organisations by **5pm 28 May 2020** it would be greatly appreciated.

In accordance with section 4.1.3 (a) of the consultation requirements, please note that the relevant client contact for this project is:

Chris Demertze
Stockland
Development Manager, Workplace and Logistics
Tel: (02) 9035 3565
Email: chris.demertze@stockland.com.au

All correspondence regarding provision of names and contact details of Aboriginal people who may hold cultural knowledge relevant to the study area should be provided in writing by **5pm 28 May 2020** to:

Samantha Keats
Biosis Pty Ltd
30 Wentworth Street, Port Kembla NSW 2505

Biosis Pty Ltd
Sydney Resource Group

Unit 14, 17-27 Power Avenue
Alexandria NSW 2015

Phone: 02 9101 8700

ACN 006 175 097
ABN 65 006 175 097

Email: sydney@biosis.com.au

biosis.com.au

skeats@biosis.com.au

If you have any queries regarding the project please don't hesitate to contact Samantha Keats on the details above, or alternatively on 0439 376 720.

Yours sincerely

A handwritten signature in black ink, appearing to read "ML", is positioned above the typed name.

Madeleine Lucas

Research Assistant

mlucas@biosis.com.au

14 May 2020

Penrith City Council
PO Box 60
Penrith NSW 2751

Dear Sir or Madam,

RE: 106-228 Aldington Road, Kemps Creek, NSW: Aboriginal Cultural Heritage Assessment, Notification to Agencies
Our Ref: Matter 31837

Biosis Pty Ltd (Biosis) is currently undertaking an Aboriginal Cultural Heritage Assessment (ACHA) for Fife Kemps Creek Pty Limited to inform the development of 72.08 hectares in joint arrangements with Fife Capital and Stockland at 106-228 Aldington Road, Kemps Creek, New South Wales (NSW) (the project). The project is to be assessed as a State Significant Development under Part 4 of the *Environmental Planning and Assessment Act 1979*.

Biosis is assisting Fife Kemps Creek Pty Limited with consultation with the Aboriginal community to inform the ACHA. The purpose of the Aboriginal community consultation is to provide sufficient information for the assessment of Aboriginal cultural heritage values. Consultation with the Aboriginal community for this assessment will be undertaken in accordance with the *Aboriginal Cultural Heritage Consultation Requirements for Proponents 2010* (DECCW 2010) (consultation requirements).

As per section 4.1 of the consultation requirements, Biosis is seeking to identify Aboriginal people who may have an interest in the study area and hold cultural knowledge relevant to determining the cultural significance of Aboriginal objects and/or places in the Kemps Creek area. If you could please provide contact details for any such Aboriginal people or organisations by **5pm 28 May 2020** it would be greatly appreciated.

In accordance with section 4.1.3 (a) of the consultation requirements, please note that the relevant client contact for this project is:

Chris Demertze
Stockland
Development Manager, Workplace and Logistics
Tel: (02) 9035 3565
Email: chris.demertze@stockland.com.au

All correspondence regarding provision of names and contact details of Aboriginal people who may hold cultural knowledge relevant to the study area should be provided in writing by **5pm 28 May 2020** to:

Samantha Keats
Biosis Pty Ltd
30 Wentworth Street, Port Kembla NSW 2505

Biosis Pty Ltd
Sydney Resource Group

Unit 14, 17-27 Power Avenue
Alexandria NSW 2015

Phone: 02 9101 8700

ACN 006 175 097
ABN 65 006 175 097

Email: sydney@biosis.com.au

biosis.com.au

skeats@biosis.com.au

If you have any queries regarding the project please don't hesitate to contact Samantha Keats on the details above, or alternatively on 0439 376 720.

Yours sincerely

A handwritten signature in black ink, appearing to read "ML", is positioned above the typed name.

Madeleine Lucas

Research Assistant

mlucas@biosis.com.au

Madeleine Lucas

From: Geospatial Search Requests <GeospatialSearch@NNTT.gov.au>
Sent: Thursday, 14 May 2020 10:38 AM
To: Madeleine Lucas
Subject: RE: 31837 - Kemps Creek - Stage 1 Agencies

Your email has been received and is being actioned. For information regarding timeframes and what you will receive in response please refer to our website at this address:

<http://www.nntt.gov.au/assistance/Pages/Searches-and-providing-Register-information.aspx>

Geospatial Searches

National Native Title Tribunal | Perth

Email: GeospatialSearch@nntt.gov.au | www.nntt.gov.au

Madeleine Lucas

From: Geospatial Search Requests <GeospatialSearch@NNTT.gov.au>
Sent: Thursday, 14 May 2020 4:51 PM
To: Madeleine Lucas
Subject: RE: SR20/430 - 31837 - Kemps Creek - Stage 1 Agencies - SR20/430

UNCLASSIFIED

Native title search – *NSW Parcels – 106-288 Aldington Road, Kemps Creek*
Your ref: N/A - **Our ref:** SR20/430

Dear Madeleine Lucas,

Thank you for your search request received on 14 May 2020 in relation to the above area.

Please note: Records held by the National Native Title Tribunal as at 14 May 2020 indicate that the identified parcels appear to be freehold, and freehold tenure extinguishes native title.

The National Native Title Tribunal does not hold data sets for freehold tenure; consequently, we **cannot** conduct searches over freehold. For confirmation of freehold data, please contact the NSW Land and Property Information office or seek independent legal advice.

Cultural Heritage Searches in NSW

The National Native Title Tribunal (the Tribunal) has undertaken steps to remove itself from the formal list of sources for information about indigenous groups in development areas. The existence or otherwise of native title is quite separate to any matters relating to Aboriginal cultural heritage. Information on native title claims, native title determinations and Indigenous Land Use Agreements is available on the Tribunal's website.

Interested parties are invited to use Native Title Vision (NTV) the Tribunal's online mapping system to discover native title matters in their area of interest. Access to NTV is available at

<http://www.nntt.gov.au/assistance/Geospatial/Pages/NTV.aspx>

Training and self-help documents are available on the NTV web page under "Training and help documents". For additional assistance or general advice on NTV please contact GeospatialSearch@NNTT.gov.au

Additional information can be extracted from the Registers available at
<http://www.nntt.gov.au/searchRegApps/Pages/default.aspx>

For further information, please visit our [website](#).

If you have any further queries, please do not hesitate to contact us on the free call number 1800 640 501.

Regards,

Geospatial Searches

National Native Title Tribunal | Perth

Email: GeospatialSearch@nntt.gov.au | www.nntt.gov.au

From: Madeleine Lucas
Sent: Thursday, 14 May 2020 8:37 AM
To: Geospatial Search Requests
Subject: SR20/430 - FW: 31837 - Kemps Creek - Stage 1 Agencies

Caution: This is an external email. DO NOT click links or open attachments unless you recognise the sender and know the content is safe.

Good morning,

Biosis Pty Ltd (Biosis) is currently undertaking an Aboriginal Cultural Heritage Assessment (ACHA) for Fife Kamps Creek Pty Limited to inform the development of 72.08 hectares in joint arrangements with Fife Capital and Stockland at 106-228 Aldington Road, Kamps Creek, New South Wales. Biosis is assisting Fife Kamps Creek Pty Limited with consultation with the Aboriginal community to inform the ACHA. Please see the attached PDF and search form.

If you could please provide contact details for any such Aboriginal people or organisations by **5pm 28 May 2020** it would be greatly appreciated.

Kind regards,

Madeleine Lucas

Research Assistant - Heritage

M: 0437 705 064

D: (02) 4911 4043

E: mlucas@biosis.com.au



Leaders in Ecology and Heritage Consulting

Biosis acknowledges the Aboriginal and Torres Strait Islander people as Traditional Custodians of the country on which we live and work. We pay our respects to the Traditional Custodians and Elders past, present and future, and honour their connection to the land and ongoing contribution to society.

The information transmitted including attachments is intended only for the person or entity to which it is addressed and may contain copyright material, or information that is confidential or is exempt from disclosure by law. Any review, retransmission, dissemination or other use of, or taking of any action in reliance upon this information by persons or entities other than the intended recipient is strictly prohibited. If you received this in error, please contact the sender and delete the material from your computer. The views expressed in this email are those of the sender except where the sender expressly and with authority states them to be the views of Biosis Pty Ltd. Biosis Pty Ltd does not represent that this email is free of errors, viruses or interference. When using email to communicate with Biosis Pty Ltd, access to that information by Biosis Pty Ltd personnel is strictly limited and controlled.

Madeleine Lucas

From: Enquiries <Enquiries@nntt.gov.au>
Sent: Thursday, 14 May 2020 10:31 AM
To: Madeleine Lucas
Subject: RE: 31837 - Kemps Creek - Stage 1 Agencies

Thank you for contacting the National Native Title Tribunal (NNTT).

This is an automated response – please do not reply.

We acknowledge receipt of your email, which has been forwarded to the responsible team who will be in contact.

If your enquiry is urgent, please contact NNTT on (07) 3307 5000.

Our Offices are open Monday – Friday, 8.30am – 4.30pm.

For further information, please visit www.nntt.gov.au.

Madeleine Lucas

From: Enquiries <Enquiries@nntt.gov.au>
Sent: Thursday, 14 May 2020 10:35 AM
To: Madeleine Lucas
Subject: RE: 31837 - Kemps Creek - Stage 1 Agencies

UNCLASSIFIED

Good Morning Madeleine,

Thank you for your enquiry regarding Register Searches.

To enable us to complete the search appropriately and adequately, please forward your request, along with our new Geospatial Search Form, to the following email address: GeospatialSearch@NNTT.gov.au

A Geospatial Search Form must accompany your request. Search request forms are available for download from our website at: http://www.nntt.gov.au/assistance/Geospatial/Pages/Geospatial_Searches.aspx

Further information on searching our Registers is available at: <http://www.nntt.gov.au/assistance/Pages/Searches-and-providing-Register-information.aspx>

Please note:

Freehold Land - The National Native Title Tribunal does not hold data sets for freehold tenure. For further information on freehold land and native title claims, please visit our website at: <http://www.nntt.gov.au/nativetitleclaims/Pages/Native-title-claims-and-freehold-land.aspx>

Cultural Heritage - The existence or otherwise of native title is quite separate to any matters relating to Aboriginal cultural heritage. In NSW, the National Native Title Tribunal has undertaken steps to remove itself from the formal list of sources for information about indigenous groups in development areas.

Thanks

Kind Regards
Madeline

Enquiries

Public enquiry hours are 8.30am to 4.30pm

National Native Title Tribunal

Email enquiries@nntt.gov.au

Freecall 1800 640 501 | www.nntt.gov.au

From: Madeleine Lucas
Sent: Thursday, 14 May 2020 10:29 AM
To: Enquiries
Subject: 31837 - Kemps Creek - Stage 1 Agencies

Caution: This is an external email. DO NOT click links or open attachments unless you recognise the sender and know the content is safe.

Good morning,

Biosis Pty Ltd (Biosis) is currently undertaking an Aboriginal Cultural Heritage Assessment (ACHA) for Fife Kemps Creek Pty Limited to inform the development of 72.08 hectares in joint arrangements with Fife Capital and Stockland at 106-228 Aldington Road, Kemps Creek, New South Wales. Biosis is assisting Fife Kemps Creek Pty Limited with consultation with the Aboriginal community to inform the ACHA. Please see the attached PDF and search form.

If you could please provide contact details for any such Aboriginal people or organisations by **5pm 28 May 2020** it would be greatly appreciated.

Kind regards,

Madeleine Lucas

Research Assistant - Heritage

M: 0437 705 064

D: (02) 4911 4043

E: mlucas@biosis.com.au



Leaders in Ecology and Heritage Consulting

Biosis acknowledges the Aboriginal and Torres Strait Islander people as Traditional Custodians of the country on which we live and work. We pay our respects to the Traditional Custodians and Elders past, present and future, and honour their connection to the land and ongoing contribution to society.

The information transmitted including attachments is intended only for the person or entity to which it is addressed and may contain copyright material, or information that is confidential or is exempt from disclosure by law. Any review, retransmission, dissemination or other use of, or taking of any action in reliance upon this information by persons or entities other than the intended recipient is strictly prohibited. If you received this in error, please contact the sender and delete the material from your computer. The views expressed in this email are those of the sender except where the sender expressly and with authority states them to be the views of Biosis Pty Ltd. Biosis Pty Ltd does not represent that this email is free of errors, viruses or interference. When using email to communicate with Biosis Pty Ltd, access to that information by Biosis Pty Ltd personnel is strictly limited and controlled.

Madeleine Lucas

From: Chris Page <Chris.Page@environment.nsw.gov.au> on behalf of OEH ROGHD Illawarra Mailbox <rog.illawarra@environment.nsw.gov.au>
Sent: Thursday, 14 May 2020 1:39 PM
To: Susan Harrison
Cc: Madeleine Lucas
Subject: FW: 31837 - Kemps Creek - Stage 1 Agenices
Attachments: PDFMailer.pdf

Hi Susan,

ACHA matter for your Region.

Regards

Chris Page
Senior Team Leader, Planning (Illawarra)
South East Branch

Biodiversity and Conservation Division | Department of Planning, Industry and Environment
T 02 4224 4180 | E chris.page@environment.nsw.gov.au
Level 3, 84 Crown Street, Wollongong NSW 2500
www.dpie.nsw.gov.au

Please note I do not work Fridays



Our Vision: Together, we create thriving environments, communities and economies.

The Department of Planning, Industry and Environment acknowledges that it stands on Aboriginal land. We acknowledge the traditional custodians of the land and we show our respect for elders past, present and emerging through thoughtful and collaborative approaches to our work, seeking to demonstrate our ongoing commitment to providing places in which Aboriginal people are included socially, culturally and economically.

From: Madeleine Lucas
Sent: Thursday, 14 May 2020 10:17 AM
To: OEH ROGHD Illawarra Mailbox
Subject: 31837 - Kemps Creek - Stage 1 Agenices

Good morning,

Biosis Pty Ltd (Biosis) is currently undertaking an Aboriginal Cultural Heritage Assessment (ACHA) for Fife Kemps Creek Pty Limited to inform the development of 72.08 hectares in joint arrangements with Fife Capital and Stockland at 106-228 Aldington Road, Kemps Creek, New South Wales. Biosis is assisting Fife Kemps Creek Pty Limited with consultation with the Aboriginal community to inform the ACHA. Please see the attached PDF for further information.

If you could please provide contact details for any such Aboriginal people or organisations by 5pm 28 May 2020 it would be greatly appreciated.

Kind regards,
Madeleine Lucas

Research Assistant - Heritage

M: 0437 705 064

D: (02) 4911 4043

E: mlucas@biosis.com.au



Leaders in Ecology and Heritage Consulting

Biosis acknowledges the Aboriginal and Torres Strait Islander people as Traditional Custodians of the country on which we live and work. We pay our respects to the Traditional Custodians and Elders past, present and future, and honour their connection to the land and ongoing contribution to society.

The information transmitted including attachments is intended only for the person or entity to which it is addressed and may contain copyright material, or information that is confidential or is exempt from disclosure by law. Any review, retransmission, dissemination or other use of, or taking of any action in reliance upon this information by persons or entities other than the intended recipient is strictly prohibited. If you received this in error, please contact the sender and delete the material from your computer. The views expressed in this email are those of the sender except where the sender expressly and with authority states them to be the views of Biosis Pty Ltd. Biosis Pty Ltd does not represent that this email is free of errors, viruses or interference. When using email to communicate with Biosis Pty Ltd, access to that information by Biosis Pty Ltd personnel is strictly limited and controlled.

This email is intended for the addressee(s) named and may contain confidential and/or privileged information.

If you are not the intended recipient, please notify the sender and then delete it immediately.

Any views expressed in this email are those of the individual sender except where the sender expressly and with authority states them to be the views of the NSW Office of Environment and Heritage.

PLEASE CONSIDER THE ENVIRONMENT BEFORE PRINTING THIS EMAIL



Our reference: Doc20/370432

Samantha Keats
Biosis Pty Ltd
30 Wentworth Street
Port Kembla NSW 2505

Dear Samantha,

Thank you for your letter dated 14 May 2020 to the Department of Planning Industry and Environment (the Department) regarding obtaining a list of the Aboriginal stakeholders that may have an interest in the proposed development at 106-228 Aldington Road, Kemps Creek, New South Wales.

Please find attached the list of Aboriginal stakeholders known to the Department that may have an interest in the project.

As the Planning and Assessment Group in the Department is the approval authority for this project, the consultation process should be in accordance with the relevant guidelines as stipulated by the Group.

If you wish to discuss any of the above matter further, please email gs.ach@environment.nsw.gov.au.

Yours sincerely

A handwritten signature in black ink that reads 'S. Harrison'.

14/05/20

Susan Harrison
Senior Team Leader Planning
Greater Sydney Branch
Environment, Energy and Science

LIST OF ABORIGINAL STAKEHOLDERS FOR THE GREATER SYDNEY BRANCH HELD BY OEH FOR THE PURPOSES OF THE ABORIGINAL CULTURAL HERITAGE CONSULTATION REQUIREMENTS FOR PROPONENTS 2010

These lists are provided to proponents in accordance with section 4.1.2 of the *Aboriginal Cultural Heritage Consultation Requirements for Proponents 2010* (the "Consultation Requirements") which commenced on 12 April 2010.

The consultation process involves getting the views of, and information from, Aboriginal people and reporting on these. It is not to be confused with other field assessment processes involved in preparing a proposal and an application. Consultation does not include the employment of Aboriginal people to assist in field assessment and/or site monitoring. Aboriginal people may provide services to proponents through a contractual arrangement however, this is separate from consultation. The proponent is not obliged to employ those Aboriginal people registered for consultation. Consultation as per these requirements will continue irrespective of potential or actual employment opportunities for Aboriginal people.

A copy of the Consultation Requirements can be found on the OEH website at: <http://www.environment.nsw.gov.au/resources/cultureheritage/commconsultation/09781ACHconsultreq.pdf>.

Under the Consultation Requirements; a proponent is required to provide Aboriginal people who hold cultural knowledge relevant to determining the cultural significance of Aboriginal objects and/or places as relevant to the proposed project area, with an opportunity to be involved in consultation. Section 3.3.1 of the Consultation Requirements states that Aboriginal people who can provide this information are, based on Aboriginal lore and custom, the traditional owners or custodians of the land that is the subject of the proposed project.

The Consultation Requirements also state that:

Traditional owners or custodians with appropriate cultural heritage knowledge to inform decision making who seek to register their interest as an Aboriginal party are those people who:

- *continue to maintain a deep respect for their ancestral belief system, traditional lore and custom*
- *recognise their responsibilities and obligations to protect and conserve their culture and heritage and care for their traditional lands or Country*
- *have the trust of their community, knowledge and understanding of their culture, and permission to speak about it.*

Please note: the placement of an organisation's name on any OEH Aboriginal stakeholder list for the Consultation Requirements does not override a proponent's requirement to also advertise in the local newspaper and to seek from other sources the names of any other Aboriginal people who may hold cultural knowledge as required under clause 80C of the National Parks and Wildlife Regulation 2009.

How to use this list

1. **Determine which Local Government Area/s (LGA/s) your project area falls into**
2. **Identify which organisations and individuals on the list have an interest in the LGA/s relevant to your project – identified in column 6 of the list**
3. **Contact the organisations/individuals who have indicated an interest in the relevant LGA/s and invite them to register an interest in your project**

Do not reproduce the attached list in publicly available reports and other documents. Your report should only contain the names of the organisations and individuals who you have invited to register an interest in your project and those who have registered as stakeholders for your project.

PLEASE NOTE: THE STAKEHOLDER LIST HAS NOT BEEN UPDATED TO INCLUDE THE RECENT COUNCIL MERGERS AND NAME CHANGES. PLEASE CONSIDER THE PRE-MERGER COUNCIL BOUNDARIES WHEN DETERMINING WHO SHOULD BE INVITED TO REGISTER FOR YOUR PROJECT.

Last updated 14 May 2020

Organisation/ Individual	Contact Name	Phone Number	Email Address/ Fax	Postal Address	LGA's	Additional information
Deerubbin Local Aboriginal Land Council	Kevin Cavanagh	(02) 4724 5600	srandall@deerubbin.org.au Reception@deerubbin.org.au F: (02) 4722 9713	Level 1, Suite 3 291-295 High Street, Penrith NSW 2750 PO Box 40, Penrith NSW 2751	Hawkesbury Blacktown Penrith Fairfield Holroyd Blue Mountains The Hills Shire Parramatta	
Tharawal Local Aboriginal Land Council	Robyn Straub (CEO)	(02) 46810059	ceo@tharawal.com.au reception@tharawal.com.au	PO Box 245 Thirlmere NSW 2572	Camden Campbelltown Wollondilly Sutherland Liverpool	
Metropolitan Local Aboriginal Land Council	Nathan Moran	(02) 83949666	officeadmin@metrolalc.org.au	PO Box 1103 Strawberry Hills NSW 2016	The Hills Shire Sydney Kogarah Hurstville Rockdale Canterbury Marrickville Bankstown Strathfield Burwood Ashfield Auburn Canada Bay Hawkesbury Leichhardt Manly Mosman North Sydney Lane Cove Hunters Hill Hornsby Ku-Ring-Gai Pittwater Botany Bay Ryde Warringah Willoughby	
Gandangara Local Aboriginal Land Council	Melissa Williams CEO	(02) 96025280	mwilliams@glalc.org.au	PO Box 1038 Liverpool NSW 2170	Liverpool Fairfield Holroyd Parramatta Auburn Bankstown Sutherland	
La Perouse Local Aboriginal Land Council	Chris Ingrey	(02) 9311 4282	admin@laperouse.org.au	PO Box 365 Matraville NSW 2036	Sutherland Randwick Botany Bay Waverly Woollahra Sydney Rockdale	
Parramatta City Council Aboriginal Advisory Committee	Parramatta City Council	(02)9806 5050	Not provided	PO Box 32, Parramatta, NSW, 2124	Parramatta	
Holroyd City Council Advisory Committee	Holroyd City Council	(02) 9840 9840	Not provided	P.O. Box 42, Merrylands, NSW 2160	Holroyd	
Darug Custodian Aboriginal Corporation	Justine Coplin	0414 962 766	justinecoplin@optusnet.com.au	PO Box 81, Windsor NSW 2756	Hawkesbury Blacktown Penrith Fairfield Holroyd Blue Mountains Camden Campbelltown The Hills Shire Liverpool Parramatta	

Organisation/ Individual	Contact Name	Phone Number	Email Address/ Fax	Postal Address	LGA's	Additional information
Darug Tribal Aboriginal Corporation	Not provided	02 9622 4081	Not provided	PO Box 441, Blacktown NSW 2148	Hawkesbury Blacktown Penrith Fairfield Holroyd Blue Mountains Camden Campbelltown The Hills Shire Liverpool Parramatta	
Darug Aboriginal Cultural Heritage Assessments	Gordon Morton	02 9410 3665 or 0422 865 831	Not provided	Unit 9, 6 Chapman Avenue, Chatswood, NSW 2067	Hawkesbury Blacktown Penrith Fairfield Holroyd Blue Mountains Camden Campbelltown The Hills Shire Liverpool Parramatta Sydney Kogarah Hurstville Rockdale Canterbury Marrickville Bankstown Strathfield Burwood Ashfield Auburn Canada Bay Leichhardt Manly Mosman North Sydney Lane Cove Hunters Hill Hornsby Ku-Ring-Gai Pittwater Botany Bay Ryde Warringah Willoughby	
Darug Land Observations	Jamie Workman and Anna Workman	0418 494 951 0413 687 279	daruglandobservations@gmail.co m	PO Box 173, Ulladulla, NSW 2539	Ashfield Auburn Bankstown Blacktown Blue Mountains Botany Bay Burwood Camden Campbelltown Canada Bay Canterbury Fairfield Hawkesbury The Hills Holroyd Hornsby Hunter's Hill Hurstville Kogarah Ku-ring-gai Lane Cove Leichhardt Liverpool Manly Marrickville Mosman North Sydney Parramatta Penrith Pittwater Randwick Rockdale Ryde Strathfield Sutherland Sydney Warringah Waverley Willoughby Woollahra Wollondilly	

Organisation/ Individual	Contact Name	Phone Number	Email Address/ Fax	Postal Address	LGA's	Additional information
Darug Aboriginal Land Care	Mark Dyer	0428 714 242	markdyer2009@live.com.au	PO Box 405 Donnside 2767 NSW	Hawkesbury Blacktown Penrith Fairfield Holroyd Camden Campbelltown The Hills Shire Liverpool Parramatta	
Ken Foster		0411 818 091	Not provided	68 Australia St Matraville	Sutherland	
La Perouse Botany Bay Corporation	Yvonne Simms	04660 94491	Fax (02) 9311 3440	10 Murrong Place, La Perouse NSW 2036	Sutherland	
Norma Simms		04660 94491	Not provided	10 Murrong Place, La Perouse NSW 2036	Sutherland	
Matthew and Andrew Coe		(08)83442196	Not provided	37 Derlanger Avenue, Collingswood, South Australia 5081	Sutherland	
Gundungurra Aboriginal Heritage Association Inc	Merle Williams	02 4757 3223	Not provided	PO Box 31, Lawson NSW 2783	Blue Mountains	
Gundungurra Tribal Council Aboriginal Corporation	Sharon Brown	02 4729 3713	Not provided	PO Box 7244, Leura NSW 2780	Blue Mountains	
Trevor Robinson		Not provided	Not provided	PO Box 73, Peak Hill, NSW 2869	Blue Mountains	
Tania Matthews		0409 193 612/ (02) 67924038	aboriginalhistoryhunter@gmail.com	U2 11 Walowa Street, Narrabri, NSW 2390	Blue Mountains	
A1 Indigenous Services	Carolyn Hickey	0411 650 057	cazadirect@live.com	10 Marie Pitt Place Glenmore Park 2745 NSW.	Blue Mountains Ashfield Auburn Bankstown Blacktown Blue Mountains Botany Bay Burwood Camden Campbelltown Canada Bay Canterbury Fairfield Hawkesbury The Hills Holroyd Hornsby Hunter's Hill	Carolyn is Wonnarua

Organisation/ Individual	Contact Name	Phone Number	Email Address/ Fax	Postal Address	LGA's	Additional information
					Hurstville Kogarah Ku-ring-gai Lane Cove Leichhardt Liverpool Manly Marrickville Mosman North Sydney Parramatta Penrith Pittwater Randwick Rockdale Ryde Strathfield Sutherland Sydney Warringah Waverley Willoughby Woollahra Wollondilly	
Cubbitch Barta	Glenda Chalker	0427 218 425	Not provided	55 Nightingale Rd, Pheasants Nest NSW 2574	Camden Campbelltown Liverpool Wollondilly	
	Rebecca Chalker	Not Provided	Not provided	99 Menangle street, Picton 2571		
Eric Keidge		04311 66423	Not provided	11 Olsson Close Hornsby Heights NSW 2077	The Hills Shire Sydney Kogarah Hurstville Rockdale Canterbury Marrickville Bankstown Strathfield Burwood Ashfield Auburn Canada Bay Leichhardt Manly Mosman North Sydney Lane Cove Hunters Hill Hornsby Ku-Ring-Gai Pittwater Botany Bay Ryde Warringah Willoughby	
Gunjeewong Cultural Heritage Aboriginal Corporation	Cherie Carroll Turrise	0438 428 805	gunjeewong@yahoo.com.au	1 Bellvue Place, Portland NSW, 2847	Hawkesbury Blacktown Penrith Fairfield Holroyd Camden Campbelltown Parramatta	Cherie is a Ngunnawal Elder however lived in the Western Sydney area during her childhood.

Organisation/ Individual	Contact Name	Phone Number	Email Address/ Fax	Postal Address	LGA's	Additional information
						She recognises she is not from the area but has associations
Corroboree Aboriginal Corporation	Marilyn Carroll-Johnson	0415911159	corroboreecorp@bigpond.com	PO Box 3340, Rouse Hill, NSW 2155	Western Sydney Camden Hawkesbury Blacktown Penrith Fairfield	Campbelltown Parramatta Holroyd Camden
Murra Bidgee Mullangari Aboriginal Corporation	Darleen Johnson Ryan Johnson	0490 051 102 0475565517	murrabidgeemullangari@yahoo.com.au	PO Box 246, Seven Hills, NSW, 2147	Hawkesbury Blacktown Penrith Fairfield Blue Mountains	Holroyd Camden Campbelltown Parramatta
Muragadi Heritage Indigenous Corporation	Jesse Johnson	0447 970 049	muragadi@yahoo.com.au	5 Hession Road, Nelson, NSW 2765	Western Sydney Camden	Campbelltown Parramatta
Bidjawong Aboriginal Corporation	James Carroll	0433 224 324	Not provided	PO Box 124, Round Corner, NSW 2158	Hawkesbury Blacktown Penrith Fairfield	Holroyd Camden Campbelltown Parramatta
Kamilaroi Yankuntjatjara Working Group	Phil Khan	0434 545 982	philipkhan.acn@live.com.au	78 Forbes Street, Emu Plains, NSW 2750	Blue Mountains Ashfield Auburn Bankstown Blacktown Blue Mountains Botany Bay Burwood Camden Campbelltown Canada Bay Canterbury Fairfield Canberra Hawkesbury The Hills Holroyd Hornsby	

Organisation/ Individual	Contact Name	Phone Number	Email Address/ Fax	Postal Address	LGA's	Additional information
					Hunter's Hill Hurstville Kogarah Ku-ring-gai Lane Cove Leichhardt Liverpool Manly Marrickville Mosman North Sydney Parramatta Penrith Pittwater Randwick Rockdale Ryde Strathfield Sutherland Sydney Warringah Waverley Willoughby Woollahra Wollondilly	
Wurrumay Pty Ltd	Kerrie Slater and Vicky Slater	0421077521	wurrumay@hotmail.com ;	89 Pyramid street, Emu Plains NSW 2750 PO Box 414 Emu Plains NSW 2750	Hawkesbury Blacktown Penrith Fairfield Holroyd Blue Mountains Sutherland Liverpool Camden Campbelltown Parramatta Wollondilly The Hills Shire Auburn Bankstown	
Warragil Cultural Services	Aaron Slater (Manager)	0481 280 067	Warragil_c.s@hotmail.com		Hawkesbury Blacktown Penrith Fairfield Holroyd Camden Campbelltown Liverpool Parramatta	
Tocomwall	Scott Franks	0404 171 544	Not provided	PO Box 76, Caringbah NSW 1495	Hawkesbury Blacktown Penrith Fairfield Holroyd Camden Campbelltown Strathfield Burwood Ashfield Auburn Canada Bay Leichhardt Manly	

Organisation/ Individual	Contact Name	Phone Number	Email Address/ Fax	Postal Address	LGA's		Additional information
					The Hills Shire Liverpool Parramatta Sutherland Sydney Kogarah Hurstville Rockdale Canterbury Marrickville Bankstown	Mosman North Sydney Lane Cove Hunters Hill Hornsby Ku-Ring-Gai Pittwater Botany Bay Ryde Warringah Willoughby	
D'harawal Mens Aboriginal Corporation	Elwyn Brown	0401920982	Not provided	187 Riverside Drive, Airds NSW 2560	Camden Campbelltown	Wollondilly	
Amanda Hickey Cultural Services	Amanda Hickey	0434 480 588	amandahickey@live.com.au	57 Gough st emu plains 2750	Blue Mountains Ashfield Auburn Bankstown Blacktown Blue Mountains Botany Bay Burwood Camden Campbelltown Canada Bay Canterbury Fairfield Hawkesbury The Hills Holroyd Hornsby Hunter's Hill Hurstville Kogarah Ku-ring-gai Lane Cove	Strathfield Burwood Ashfield Auburn Canada Bay Leichhardt Manly Mosman North Sydney Lane Cove Liverpool Hunters Hill Hornsby Ku-Ring-Gai Pittwater Botany Bay Ryde Warringah Willoughby Penrith Parramatta Marrickville Wollondilly	Amanda is Wonnarua
Widescope Indigenous Group	Steven Hickey and Donna Hickey	0425 230 693 (Steven) 0425 232 056 (Donna)	Not provided	73 Russell Street, Emu Plains, NSW 2750	Hawkesbury Blacktown Penrith	Fairfield Holroyd Parramatta Blue Mountains	
Dhinawan Culture & Heritage Pty Ltd	Stephen Fields	0411232285	dhinawan.ch@gmail.com		Hawkesbury Blacktown		

Organisation/ Individual	Contact Name	Phone Number	Email Address/ Fax	Postal Address	LGA's		Additional information
					Penrith Fairfield Cumberland Parramatta Hornsby The Hills Hornsby Ryde Auburn Blue Mountains Campbelltown Liverpool		
HSB Consultants	Patricia Hampton	0424 142 216	Not provided	62 Ropes Crossing Boulevard, Ropes Crossing 2760	Hawkesbury Blacktown Penrith	Fairfield Holroyd Parramatta	
Rane Consulting	Tony Williams	02 88246991	ajw1901@bigpond.com	1 Pyrenees Way Beaumont Hills NSW 2155	Hawkesbury Blacktown Penrith	Fairfield Holroyd Parramatta	
Anthony Williams		0456 399 687	Not provided	Unit 2 / 24 Goodwin Street Narrabeen NSW 2101	Hawkesbury Blacktown Penrith	Fairfield Holroyd Parramatta	
Gunyu	Kylie Ann Bell	Not provided	gunyuuchts@gmail.com	Not provided	Hawkesbury Blacktown Penrith Fairfield Holroyd Camden Campbelltown Liverpool Parramatta Sutherland Sydney Kogarah Hurstville Rockdale Canterbury Marrickville Bankstown Strathfield	Burwood Ashfield Auburn Canada Bay Leichhardt Manly Mosman North Sydney Lane Cove Hunters Hill Hornsby Ku-Ring-Gai Pittwater Botany Bay Ryde Warringah Willoughby	This group states that their boundaries (Murrin Peoples) extend from the Hawkesbury River to the Snowy River.
Walbunja	Hika Te Kowhai	0402 730 612	walbunja@gmail.com	Not provided	Hawkesbury Blacktown Penrith Fairfield Holroyd Camden Campbelltown	Burwood Ashfield Auburn Canada Bay Leichhardt Manly Mosman	This group states that their boundaries (Murrin Peoples) extend from the Hawkesbury River to the Snowy River

Organisation/ Individual	Contact Name	Phone Number	Email Address/ Fax	Postal Address	LGA's		Additional information
					Liverpool Parramatta Sutherland Sydney Kogarah Hurstville Rockdale Canterbury Marrickville Bankstown Strathfield	North Sydney Lane Cove Hunters Hill Hornsby Ku-Ring-Gai Pittwater Botany Bay Ryde Warringah Willoughby Wollondilly	
Badu	Karia Lea Bond	0476 381 207	Not provided	11 Jeffery Place, Moruya, NSW 2537	Hawkesbury Blacktown Penrith Fairfield Holroyd Camden Campbelltown Liverpool Parramatta Sutherland Sydney Kogarah Hurstville Rockdale Canterbury Marrickville Bankstown Strathfield	Burwood Ashfield Auburn Canada Bay Leichhardt Manly Mosman North Sydney Lane Cove Hunters Hill Hornsby Ku-Ring-Gai Pittwater Botany Bay Ryde Warringah Willoughby	This group states that their boundaries (Murrin Peoples) extend from the Hawkesbury River to the Snowy River
Goobah Developments	Basil Smith	0405 995 725	Not provided	66 Grantham Road, Batehaven NSW, 2536	Hawkesbury Blacktown Penrith Fairfield Holroyd Camden Campbelltown Liverpool Parramatta Sutherland Sydney Kogarah Hurstville Rockdale Canterbury Marrickville Bankstown Strathfield	Burwood Ashfield Auburn Canada Bay Leichhardt Manly Mosman North Sydney Lane Cove Hunters Hill Hornsby Ku-Ring-Gai Pittwater Botany Bay Ryde Warringah Willoughby	This group states that their boundaries (Murrin Peoples) extend from the Hawkesbury River to the Snowy River

Organisation/ Individual	Contact Name	Phone Number	Email Address/ Fax	Postal Address	LGA's	Additional information	
Wullung	Lee-Roy James Boota	0403 703 942	Not provided	54 Blackwood Street, Gerringong, NSW , 2534	Hawkesbury Blacktown Penrith Fairfield Holroyd Camden Campbelltown Liverpool Parramatta Sutherland Sydney Kogarah Hurstville Rockdale Canterbury Marrickville Bankstown Strathfield	Burwood Ashfield Auburn Canada Bay Leichhardt Manly Mosman North Sydney Lane Cove Hunters Hill Hornsby Ku-Ring-Gai Pittwater Botany Bay Ryde Warringah Willoughby	This group states that their boundaries (Murrin Peoples) extend from the Hawkesbury River to the Snowy River
Yerramurra	Robert Parson	Not provided	yerramurra@gmail.com	Not provided	Hawkesbury Blacktown Penrith Fairfield Holroyd Camden Campbelltown Liverpool Parramatta Sutherland Sydney Kogarah Hurstville Rockdale Canterbury Marrickville Bankstown Strathfield	Burwood Ashfield Auburn Canada Bay Leichhardt Manly Mosman North Sydney Lane Cove Hunters Hill Hornsby Ku-Ring-Gai Pittwater Botany Bay Ryde Warringah Willoughby	This group states that their boundaries (Murrin Peoples) extend from the Hawkesbury River to the Snowy River
Nundagurri	Newton Carriage	Not Provided	nundagurri@gmail.com	Not Provided	Hawkesbury Blacktown Penrith Fairfield Holroyd Camden Campbelltown Liverpool Parramatta Sutherland Sydney Kogarah	Burwood Ashfield Auburn Canada Bay Leichhardt Manly Mosman North Sydney Lane Cove Hunters Hill Hornsby Ku-Ring-Gai	This group states that their boundaries (Murrin Peoples) extend from the Hawkesbury River to the Snowy River

Organisation/ Individual	Contact Name	Phone Number	Email Address/ Fax	Postal Address	LGA's	Additional information
					Hurstville Rockdale Canterbury Marrickville Bankstown Strathfield Pittwater Botany Bay Ryde Warringah Willoughby	
Murrumbul	Mark Henry	Not provided	murrumbul@gmail.com	Not provided	Hawkesbury Blacktown Penrith Fairfield Holroyd Camden Campbelltown Liverpool Parramatta Sutherland Sydney Kogarah Hurstville Rockdale Canterbury Marrickville Bankstown Strathfield Burwood Ashfield Auburn Canada Bay Leichhardt Manly Mosman North Sydney Lane Cove Hunters Hill Hornsby Ku-Ring-Gai Pittwater Botany Bay Ryde Warringah Willoughby	This group states that their boundaries (Murrin Peoples) extend from the Hawkesbury River to the Snowy River.
Jerringong	Joanne Anne Stewart	0422 800 184	jerringong@gmail.com	Not provided	Hawkesbury Blacktown Penrith Fairfield Holroyd Camden Campbelltown Liverpool Parramatta Sutherland Sydney Kogarah Hurstville Rockdale Canterbury Marrickville Bankstown Strathfield Burwood Ashfield Auburn Canada Bay Leichhardt Manly Mosman North Sydney Lane Cove Hunters Hill Hornsby Ku-Ring-Gai Pittwater Botany Bay Ryde Warringah Willoughby	This group states that their boundaries (Murrin Peoples) extend from the Hawkesbury River to the Snowy River
Pemulwuy CHTS	Pemulwuy Johnson	0425 066 100	pemulwuyd@gmail.com	14 Top Place, Mt Annan	Hawkesbury Blacktown Penrith Fairfield Holroyd Camden Strathfield Burwood Ashfield Auburn Canada Bay Leichhardt	This group states that their boundaries (Murrin Peoples) extend from the Hawkesbury River to the Snowy River

Organisation/ Individual	Contact Name	Phone Number	Email Address/ Fax	Postal Address	LGA's	Additional information	
					Campbelltown The Hills Shire Liverpool Parramatta Sutherland Sydney Kogarah Hurstville Rockdale Canterbury Marrickville Bankstown	Manly Mosman North Sydney Lane Cove Hunters Hill Hornsby Ku-Ring-Gai Pittwater Botany Bay Ryde Warringah Willoughby	
Bilinga	Simalene Carriage	Not provided	bilingachts@gmail.com	Not provided	Hawkesbury Blacktown Penrith Fairfield Holroyd Camden Campbelltown Liverpool Parramatta Sutherland Sydney Kogarah Hurstville Rockdale Canterbury Marrickville Bankstown Strathfield	Burwood Ashfield Auburn Canada Bay Leichhardt Manly Mosman North Sydney Lane Cove Hunters Hill Hornsby Ku-Ring-Gai Pittwater Botany Bay Ryde Warringah Willoughby	This group states that their boundaries (Murrin Peoples) extend from the Hawkesbury River to the Snowy River.
Munyunga	Kaya Dawn Bell	Not provided	munyungachts@gmail.com	Not provided	Hawkesbury Blacktown Penrith Fairfield Holroyd Camden Campbelltown Liverpool Parramatta Sutherland Sydney Kogarah Hurstville Rockdale Canterbury Marrickville Bankstown Strathfield	Burwood Ashfield Auburn Canada Bay Leichhardt Manly Mosman North Sydney Lane Cove Hunters Hill Hornsby Ku-Ring-Gai Pittwater Botany Bay Ryde Warringah Willoughby	This group states that their boundaries (Murrin Peoples) extend from the Hawkesbury River to the Snowy River.

Organisation/ Individual	Contact Name	Phone Number	Email Address/ Fax	Postal Address	LGA's		Additional information
Wingikara	Hayley Bell	Not provided	wingikarachts@gmail.com	Not provided	Hawkesbury Blacktown Penrith Fairfield Holroyd Camden Campbelltown Liverpool Parramatta Sutherland Sydney Kogarah Hurstville Rockdale Canterbury Marrickville Bankstown Strathfield	Burwood Ashfield Auburn Canada Bay Leichhardt Manly Mosman North Sydney Lane Cove Hunters Hill Hornsby Ku-Ring-Gai Pittwater Botany Bay Ryde Warringah Willoughby	This group states that their boundaries (Murrin Peoples) extend from the Hawkesbury River to the Snowy River.
Minnamunnung	Aaron Broad	0402 526 888	Not provided	1 Waratah Avenue, Albion Park Rail NSW 2527	Hawkesbury Blacktown Penrith Fairfield Holroyd Camden Campbelltown Liverpool Parramatta Sutherland Sydney Kogarah Hurstville Rockdale Canterbury Marrickville Bankstown Strathfield	Burwood Ashfield Auburn Canada Bay Leichhardt Manly Mosman North Sydney Lane Cove Hunters Hill Hornsby Ku-Ring-Gai Pittwater Botany Bay Ryde Warringah Willoughby	
Walgalu	Ronald Stewart	Not provided	walgaluchts@gmail.com	Not provided	Hawkesbury Blacktown Penrith Fairfield Holroyd Camden Campbelltown Liverpool Parramatta Sutherland Sydney Kogarah	Ashfield Auburn Canada Bay Leichhardt Manly Mosman North Sydney Lane Cove Hunters Hill Hornsby Ku-Ring-Gai Pittwater	This group states that their boundaries (Murrin Peoples) extend from the Hawkesbury River to the Snowy River

Organisation/ Individual	Contact Name	Phone Number	Email Address/ Fax	Postal Address	LGA's	Additional information	
					Hurstville Rockdale Canterbury Marrickville Bankstown Strathfield Randwick Woollahra	Botany Bay Ryde Warringah Willoughby Blue Mountains Burwood The Hills Waverly Wollondilly	
Thauaira	Shane Carriage	Not provided	thauairachts@gmail.com	Not provided	Hawkesbury Blacktown Penrith Fairfield Holroyd Camden Campbelltown Liverpool Parramatta Sutherland Sydney Kogarah Hurstville Rockdale Canterbury Marrickville Bankstown Strathfield Randwick Woollahra	Ashfield Auburn Canada Bay Leichhardt Manly Mosman North Sydney Lane Cove Hunters Hill Hornsby Ku-Ring-Gai Pittwater Botany Bay Ryde Warringah Willoughby Blue Mountains Burwood The Hills Waverly Wollondilly	This group states that their boundaries (Murrin Peoples) extend from the Hawkesbury River to the Snowy River
Dharug	Andrew Bond	Not provided	dharugchts@gmail.com	Not provided	Hawkesbury Blacktown Penrith Fairfield Holroyd Camden Campbelltown Liverpool Parramatta Sutherland Sydney Kogarah Hurstville Rockdale Canterbury Marrickville	Ashfield Auburn Canada Bay Leichhardt Manly Mosman North Sydney Lane Cove Hunters Hill Hornsby Ku-Ring-Gai Pittwater Botany Bay Ryde Warringah Willoughby	This group states that their boundaries (Murrin Peoples) extend from the Hawkesbury River to the Snowy River

Organisation/ Individual	Contact Name	Phone Number	Email Address/ Fax	Postal Address	LGA's	Additional information
					Bankstown Strathfield Randwick Woollahra Blue Mountains Burwood The Hills Waverly Wollondilly	
Gulaga	Wendy Smith	Not Provided	gulagachts@gmail.com	Not Provided	Hawkesbury Blacktown Penrith Fairfield Holroyd Camden Campbelltown Liverpool Parramatta Sutherland Sydney Kogarah Hurstville Rockdale Canterbury Marrickville Bankstown Strathfield Randwick Woollahra Ashfield Auburn Canada Bay Leichhardt Manly Mosman North Sydney Lane Cove Hunters Hill Hornsby Ku-Ring-Gai Pittwater Botany Bay Ryde Warringah Willoughby Blue Mountains Burwood The Hills Waverly Wollondilly	This group states that their boundaries (Murrin Peoples) extend from the Hawkesbury River to the Snowy River
Biamanga	Seli Storer	Not Provided	biamangachts@gmail.com	Not Provided	Hawkesbury Blacktown Penrith Fairfield Holroyd Camden Campbelltown Liverpool Parramatta Sutherland Sydney Kogarah Hurstville Rockdale Canterbury Marrickville Bankstown Strathfield Randwick Woollahra Ashfield Auburn Canada Bay Leichhardt Manly Mosman North Sydney Lane Cove Hunters Hill Hornsby Ku-Ring-Gai Pittwater Botany Bay Ryde Warringah Willoughby Blue Mountains Burwood The Hills	This group states that their boundaries (Murrin Peoples) extend from the Hawkesbury River to the Snowy River

Organisation/ Individual	Contact Name	Phone Number	Email Address/ Fax	Postal Address	LGA's	Additional information	
					Waverly Wollondilly		
Callendulla	Corey Smith	Not Provided	cullendullachts@gmail.com	Not Provided	Hawkesbury Blacktown Penrith Fairfield Holroyd Camden Campbelltown Liverpool Parramatta Sutherland Sydney Kogarah Hurstville Rockdale Canterbury Marrickville Bankstown Strathfield Randwick Woollahra	Ashfield Auburn Canada Bay Leichhardt Manly Mosman North Sydney Lane Cove Hunters Hill Hornsby Ku-Ring-Gai Pittwater Botany Bay Ryde Warringah Willoughby Blue Mountains Burwood The Hills Waverly Wollondilly	This group states that their boundaries (Murrin Peoples) extend from the Hawkesbury River to the Snowy River
Murramarang	Roxanne Smith	Not Provided	murramarangchts@gmail.com	Not Provided	Hawkesbury Blacktown Penrith Fairfield Holroyd Camden Campbelltown Liverpool Parramatta Sutherland Sydney Kogarah Hurstville Rockdale Canterbury Marrickville Bankstown Strathfield Randwick Woollahra	Ashfield Auburn Canada Bay Leichhardt Manly Mosman North Sydney Lane Cove Hunters Hill Hornsby Ku-Ring-Gai Pittwater Botany Bay Ryde Warringah Willoughby Blue Mountains Burwood The Hills Waverly Wollondilly	This group states that their boundaries (Murrin Peoples) extend from the Hawkesbury River to the Snowy River

Organisation/ Individual	Contact Name	Phone Number	Email Address/ Fax	Postal Address	LGA's		Additional information
DJMD Consultancy	Darren Duncan	0410 510 397	darrenjohnduncan@gmail.com	Not Provided	Hawkesbury Blacktown Penrith Parramatta Sydney Marrickville Strathfield Warringah Willoughby Blue Mountains Burwood The Hills Ryde	Ashfield Auburn Canada Bay Leichhardt Manly Mosman North Sydney Lane Cove Hunters Hill Hornsby Ku-Ring-Gai Pittwater	Darren is associated with Metro and Deerubbin LALCs
Butucarbin Aboriginal Corporation	Jennifer Beale	(02)9832 7167	butuheritage@gmail.com	PO Box E18, Emerton, NSW 2770	Hawkesbury Blacktown Penrith Fairfield Holroyd Camden Campbelltown Liverpool Parramatta Sutherland Sydney Kogarah Hurstville Rockdale Canterbury Marrickville Bankstown Strathfield Randwick Woollahra	Ashfield Auburn Canada Bay Leichhardt Manly Mosman North Sydney Lane Cove Hunters Hill Hornsby Ku-Ring-Gai Pittwater Botany Bay Ryde Warringah Willoughby Blue Mountains Burwood The Hills Waverly Wollondilly	Preferred contact via email
Didge Ngunawal Clan	Lillie Carroll Paul Boyd	0426 823 944	didgengunawalclan@yahoo.com.au	33 Carlyle Crescent Cambridge Gardens NSW 2747	Hawkesbury Blacktown Penrith Fairfield Holroyd Camden Campbelltown Liverpool Parramatta Sutherland	Ashfield Auburn Canada Bay Leichhardt Manly Mosman North Sydney Lane Cove Hunters Hill Hornsby	

Organisation/ Individual	Contact Name	Phone Number	Email Address/ Fax	Postal Address	LGA's	Additional information
					Sydney Kogarah Hurstville Rockdale Canterbury Marrickville Bankstown Strathfield Randwick Woollahra Ku-Ring-Gai Pittwater Botany Bay Ryde Warringah Willoughby Blue Mountains Burwood The Hills Waverly Wollondilly	
Ginninderra Aboriginal Corporation	Steven Johnson and Krystle Carroll	0406991221	Ginninderra.corp@gmail.com	PO BOX 3143 Grose Vale NSW 2754	Hawkesbury Blacktown Penrith Fairfield Holroyd Camden Campbelltown Liverpool Parramatta Sutherland Sydney Kogarah Hurstville Rockdale Canterbury Marrickville Bankstown Strathfield Randwick Woollahra Ashfield Auburn Canada Bay Leichhardt Manly Mosman North Sydney Lane Cove Hunters Hill Hornsby Ku-Ring-Gai Pittwater Botany Bay Ryde Warringah Willoughby Blue Mountains Burwood The Hills Waverly Wollondilly	
Garrara Aboriginal Corporation	Raymond Ingrey		raymond@bariyu.org.au		Sutherland Liverpool Camden Campbelltown Wollondilly	
Duncan Falk Consultancy	Duncan Falk	0406 610 644	duncanfalk@hotmail.com	34 Robinia Drive, Bowral NSW 2576	Camden Campbelltown	
Sharon Hodgetts		0405288814	sharonhodgetts@hotmail.com	21/29 Central Coast Hwy West Gosford 2250	Hawkesbury	
Wailwan Aboriginal Group	Philip Boney	0436 483 210	waarlan12@outlook.com		Hawkesbury Blacktown Penrith Ashfield Auburn Canada Bay	

Organisation/ Individual	Contact Name	Phone Number	Email Address/ Fax	Postal Address	LGA's	Additional information
					Fairfield Holroyd Camden Campbelltown Liverpool Parramatta Sutherland Sydney Kogarah Hurstville Rockdale Canterbury Marrickville Bankstown Strathfield Randwick Woollahra Leichhardt Manly Mosman North Sydney Lane Cove Hunters Hill Hornsby Ku-Ring-Gai Pittwater Botany Bay Ryde Warringah Willoughby Blue Mountains Burwood The Hills Waverly	
Guntawang Aboriginal Resources Incorporated	Wendy Morgan	0414 964 657 9601 7183	Wenlissa01@hotmail.com	113 Reservoir Road Mt Pritchard NSW 2170	Camden Campbelltown Liverpool Fairfield Holroyd Wollondilly Blue Mountains	
Barking Owl Aboriginal Corporation	Mrs Jody Kulakowski (Director)	0426 242 015	barkingowlcorp@gmail.com	2-65/69 Wehlow St. Mt Druitt	Hawkesbury Blacktown Penrith Fairfield Holroyd Camden Campbelltown Liverpool Parramatta Sutherland Sydney Kogarah Hurstville Rockdale Canterbury Marrickville Bankstown Strathfield Randwick Woollahra Ashfield Auburn Canada Bay Leichhardt Manly Mosman North Sydney Lane Cove Hunters Hill Hornsby Ku-Ring-Gai Pittwater Botany Bay Ryde Warringah Willoughby Blue Mountains Burwood The Hills Waverly	

Organisation/ Individual	Contact Name	Phone Number	Email Address/ Fax	Postal Address	LGA's		Additional information
					Wollondilly		
Yulay Cultural Services	Arika Jalomaki (Manager)	0411 048 794	yulayculturalservices@gmail.com	15 Rowley Place, Airds NSW 2560	Deerubbin LALC Tharawal LALC Gandangarra LALC		LGAs of interest not specified, rather, LALC boundaries within which the organisation wish to be consulted
Thoorga Nura	John Carriage (Chief Executive Officer)	0401 641 299	thoorganura@gmail.com	50B Hilltop Crescent, Surf Beach, 2536, NSW	Ashfield Auburn Bankstown Blacktown Blue Mountains Botany Bay Burwood Camden Campbelltown Canada Bay Canterbury Fairfield Hawkesbury The Hills Holroyd Hornsby Hunter's Hill Hurstville Kogarah Ku-ring-gai Lane Cove	Leichhardt Liverpool Manly Marrickville Mosman North Sydney Parramatta Penrith Pittwater Randwick Rockdale Ryde Strathfield Sutherland Sydney Warringah Waverley Willoughby Woollahra Wollondilly	
Barraby Cultural Services	Lee Field (Manager)	0423 906 606	barrabyculturalservices@gmail.com	6 Macgibbon Parade, Old Erowal Bay, NSW 2540	Tharawal LALC Gandagarra LALC		LGAs of interest not specified, rather, LALC boundaries within which the organisation wish to be consulted
Yurrandaali Cultural Services	Bo Field (Manager)	0457 546 643	yurrandaali_cs@hotmail.com	3 Sheeran Street, Old Erowal Bay NSW 2540	Tharawal LALC Gandagarra LALC		LGAs of interest not specified, rather, LALC boundaries within which the organisation wish to be consulted
Darug Boorooberongal Elders Aboriginal Corporation	Paul Hand (chairpe rson)	0456786738	paulhand1967@gmail.com	PO.Box 14 Doonside NSW 2767	Ashfield Auburn Bankstown Blacktown Blue Mountains	Leichhardt Liverpool Manly Marrickville Mosman North Sydney	

Organisation/ Individual	Contact Name	Phone Number	Email Address/ Fax	Postal Address	LGA's	Additional information
					Botany Bay Burwood Camden Campbelltown Canada Bay Canterbury Fairfield Hawkesbury The Hills Holroyd Hornsby Hunter's Hill Hurstville Kogarah Ku-ring-gai Lane Cove Parramatta Penrith Pittwater Randwick Rockdale Ryde Strathfield Sutherland Sydney Warringah Waverley Willoughby Woollahra Wollondilly	
B.H. Heritage Consultants	Ralph Hampton Nola Hampton	0435 785 138 0401 662 531	hamptonralph46@gmail.com kinghampton@77gmail.com	184 Captain Cook Drive Willmot 2770 NSW 95 Mount Ettalong Road Umina Beach 2257 NSW	Hawkesbury Blacktown Penrith Fairfield Holroyd Camden Campbelltown Liverpool Parramatta Sutherland Sydney Kogarah Hurstville Rockdale Canterbury Marrickville Bankstown Strathfield Randwick Woollahra Ashfield Auburn Canada Bay Leichhardt Manly Mosman North Sydney Lane Cove Hunters Hill Hornsby Ku-Ring-Gai Pittwater Botany Bay Ryde Warringah Willoughby Blue Mountains Burwood The Hills Waverly Wollondilly	Nola and Ralph would BOTH like to be notified of all projects
Ngambaa Cultural Connections	Kaarina Slater	0417861882	ngambaaculturalconnections@hotmail.com	6 Natchez Cresnet, Greenfield Park NSW 2167	Ashfield Auburn Bankstown Blacktown Blue Mountains Botany Bay Burwood Camden Leichhardt Liverpool Manly Marrickville Mosman North Sydney Parramatta Penrith Pittwater	LALC boundaries within which the organisation wish to be consulted: Deerubbin LALC Gandangarra LALC Tharawal LALC

Organisation/ Individual	Contact Name	Phone Number	Email Address/ Fax	Postal Address	LGA's	Additional information
					Campbelltown Canada Bay Canterbury Fairfield Hawkesbury The Hills Holroyd Hornsby Hunter's Hill Hurstville Kogarah Ku-ring-gai Lane Cove	Randwick Rockdale Ryde Strathfield Sutherland Sydney Warringah Waverley Willoughby Woollahra Wollondilly
Goodradigbee Cultural & Heritage Aboriginal Corporation,	Caine Carroll	0410974236	goodradigbee1@outlook.com	<u>1 Morilla Road, East Kurrajong NSW 2758</u>	Ashfield Auburn Bankstown Blacktown Blue Mountains Botany Bay Burwood Camden Campbelltown Canada Bay Canterbury Fairfield Hawkesbury The Hills Holroyd Hornsby Hunter's Hill Hurstville Kogarah Ku-ring-gai Lane Cove	Leichhardt Liverpool Manly Marrickville Mosman North Sydney Parramatta Penrith Pittwater Randwick Rockdale Ryde Strathfield Sutherland Sydney Warringah Waverley Willoughby Woollahra Wollondilly
Mura Indigenous Corporation,	Phillip Carroll	0448824188	mura.indigenous@bigpond.com	<u>11 Nargal Street Flinders NSW 2529</u>	Ashfield Auburn Bankstown Blacktown Blue Mountains Botany Bay Burwood Camden Campbelltown Canada Bay	Leichhardt Liverpool Manly Marrickville Mosman North Sydney Parramatta Penrith Pittwater Randwick Rockdale

Organisation/ Individual	Contact Name	Phone Number	Email Address/ Fax	Postal Address	LGA's	Additional information
					Canterbury Fairfield Hawkesbury The Hills Holroyd Hornsby Hunter's Hill Hurstville Kogarah Ku-ring-gai Lane Cove Ryde Strathfield Sutherland Sydney Warringah Waverley Willoughby Woollahra Wollondilly	
Aragung Aboriginal Cultural Heritage Site Assessments	Jamie Eastwood	0427793334 0298323732	James.eastwood@y7mail.com	<u>33 Bulolo Drive</u> <u>Whalan NSW 2770</u>	Ashfield Auburn Bankstown Blacktown Blue Mountains Botany Bay Burwood Camden Campbelltown Canada Bay Canterbury Fairfield Hawkesbury The Hills Holroyd Hornsby Hunter's Hill Hurstville Kogarah Ku-ring-gai Lane Cove Leichhardt Liverpool Manly Marrickville Mosman North Sydney Parramatta Penrith Pittwater Randwick Rockdale Ryde Strathfield Sutherland Sydney Warringah Waverley Willoughby Woollahra Wollondilly	
Louise Adermann	Louise Adermann	0405037869	louiseadermann@hotmail.com	Number 10/8 Selmon Street Sans Souci 2219 NSW	Bayside Council. The Bayside Council area includes the suburbs of Arncliffe, Banksia, Banksmeadow , Bardwell Park, Bardwell Valley, Bexley, Bexley North, Botany,	.

Organisation/ Individual	Contact Name	Phone Number	Email Address/ Fax	Postal Address	LGA's	Additional information
					Brighton-Le-Sands, Carlton (part), Daceyville, Dolls Point, Eastgardens, Eastlakes, Hillsdale, Kingsgrove (part), Kogarah (part), Kyeemagh, Mascot, Monterey, Pagewood, Ramsgate (part), Ramsgate Beach, Rockdale, Rosebery (part), Sandringham, Sans Souci (part), Turrella and Wolli Creek	
Paul Gale	Paul Gale	0404652922	Cenobite100@gmail.com	67 Ginahgullah Avenue Gross Vale NSW 2753	Blue Mountains Blacktown Hawkesbury	
Waawaar Awaa	Rodney Gunther	0410580962	Waawaar.awaa@gmail.com	15 Bungonia Street Prestons NSW 2170	Ashfield Auburn Bankstown Blacktown Blue Mountains Botany Bay Burwood Camden Campbelltown Canada Bay Leichhardt Liverpool Manly Marrickville Mosman North Sydney Parramatta Penrith Pittwater Randwick Rockdale Ryde	

Organisation/ Individual	Contact Name	Phone Number	Email Address/ Fax	Postal Address	LGA's	Additional information
					Canterbury Fairfield Hawkesbury The Hills Holroyd Hornsby Hunter's Hill Hurstville Kogarah Ku-ring-gai Lane Cove	Strathfield Sutherland Sydney Warringah Waverley Willoughby Woollahra Wollondilly
Clive Freeman	Clive Freeman	Mob:0437721481 Home Number: 02-44421117	clive.freeman@y7mail.com	6 Dhugan Close Wreck Bay Aboriginal Community JBT 2540	Blacktown, Penrith Fairfield Parramatta Blue Mountains Holroyd Bankstown Liverpool Camden Campbelltown Wollondilly Sutherland Kogarah Randwick Auburn Canada Bay Strathfield Sydney Woollahra Waverley Burwood Ashfield Leichhardt Marrickville	
Guringai Tribal Link Aboriginal Corporation	Tracey Howie	0404 182 049	tracey@guringai.com.au	PO Box 4061 Wyongah NSW 2259	North Sydney Lane Cove Hornsby Ku-Ring-Gai Pittwater Hawkesbury	

Organisation/ Individual	Contact Name	Phone Number	Email Address/ Fax	Postal Address	LGA's	Additional information
Galamaay Cultural Consultants (GCC)	Robert Slater	Mob: 0401 871 526	galamaay@hotmail.com		121 Robert Street, Tamworth NSW 2340	Penrith Fairfield Parramatta Holroyd Bankstown Liverpool Camden Campbelltown Wollondilly Sutherland Auburn

From: [Madeleine Lucas](#)
To: ["clive.freeman@gmail.com"](mailto:clive.freeman@gmail.com)
Subject: 31837 - Kemps Creek - Stage 1 RAPS
Date: Tuesday, 19 May 2020 1:42:16 PM
Attachments: [PDFMailer.pdf](#)
[imagef44c58.PNG](#)

Good afternoon,

Biosis Pty Ltd is currently undertaking an Aboriginal Cultural Heritage Assessment for Fife Kemps Creek Pty Limited to inform the development of 72.08 hectares in joint arrangements with Fife Capital and Stockland at 106-228 Aldington Road, Kemps Creek, New South Wales (the project). Biosis is assisting Fife Kemps Creek Pty Limited with consultation with the Aboriginal community to inform the ACHA.

Please see the attached PDF for further information. If you wish to register your interest please provide your contact details in writing via post or email by 5pm 2 June 2020.

Kind regards,

Madeleine Lucas

Research Assistant - Heritage

M: 0437 705 064

D: (02) 4911 4043

E: mlucas@biosis.com.au



Leaders in Ecology and Heritage Consulting

Biosis acknowledges the Aboriginal and Torres Strait Islander people as Traditional Custodians of the country on which we live and work. We pay our respects to the Traditional Custodians and Elders past, present and future, and honour their connection to the land and ongoing contribution to society.

The information transmitted including attachments is intended only for the person or entity to which it is addressed and may contain copyright material, or information that is confidential or is exempt from disclosure by law. Any review, retransmission, dissemination or other use of, or taking of any action in reliance upon this information by persons or entities other than the intended recipient is strictly prohibited. If you received this in error, please contact the sender and delete the material from your computer. The views expressed in this email are those of the sender except where the sender expressly and with authority states them to be the views of Biosis Pty Ltd. Biosis Pty Ltd does not represent that this email is free of errors, viruses or interference. When using email to communicate with Biosis Pty Ltd, access to that information by Biosis Pty Ltd personnel is strictly limited and controlled.

From: [Madeleine Lucas](#)
To: ["thoorganura@gmail.com"](mailto:thoorganura@gmail.com)
Subject: 31837 - Kemps Creek - Stage 1 RAPS
Date: Tuesday, 19 May 2020 1:42:13 PM
Attachments: [PDFMailer.pdf](#)
[image29c5bf.PNG](#)

Good afternoon,

Biosis Pty Ltd is currently undertaking an Aboriginal Cultural Heritage Assessment for Fife Kemps Creek Pty Limited to inform the development of 72.08 hectares in joint arrangements with Fife Capital and Stockland at 106-228 Aldington Road, Kemps Creek, New South Wales (the project). Biosis is assisting Fife Kemps Creek Pty Limited with consultation with the Aboriginal community to inform the ACHA.

Please see the attached PDF for further information. If you wish to register your interest please provide your contact details in writing via post or email by 5pm 2 June 2020.

Kind regards,

Madeleine Lucas

Research Assistant - Heritage

M: 0437 705 064

D: (02) 4911 4043

E: mlucas@biosis.com.au



Leaders in Ecology and Heritage Consulting

Biosis acknowledges the Aboriginal and Torres Strait Islander people as Traditional Custodians of the country on which we live and work. We pay our respects to the Traditional Custodians and Elders past, present and future, and honour their connection to the land and ongoing contribution to society.

The information transmitted including attachments is intended only for the person or entity to which it is addressed and may contain copyright material, or information that is confidential or is exempt from disclosure by law. Any review, retransmission, dissemination or other use of, or taking of any action in reliance upon this information by persons or entities other than the intended recipient is strictly prohibited. If you received this in error, please contact the sender and delete the material from your computer. The views expressed in this email are those of the sender except where the sender expressly and with authority states them to be the views of Biosis Pty Ltd. Biosis Pty Ltd does not represent that this email is free of errors, viruses or interference. When using email to communicate with Biosis Pty Ltd, access to that information by Biosis Pty Ltd personnel is strictly limited and controlled.

From: [Madeleine Lucas](#)
To: ["barkingowlcorp@gmail.com"](mailto:barkingowlcorp@gmail.com)
Subject: 31837 - Kemps Creek - Stage 1 RAPS
Date: Tuesday, 19 May 2020 1:42:13 PM
Attachments: [PDFMailer.pdf](#)
[image32152b.PNG](#)

Good afternoon,

Biosis Pty Ltd is currently undertaking an Aboriginal Cultural Heritage Assessment for Fife Kemps Creek Pty Limited to inform the development of 72.08 hectares in joint arrangements with Fife Capital and Stockland at 106-228 Aldington Road, Kemps Creek, New South Wales (the project). Biosis is assisting Fife Kemps Creek Pty Limited with consultation with the Aboriginal community to inform the ACHA.

Please see the attached PDF for further information. If you wish to register your interest please provide your contact details in writing via post or email by 5pm 2 June 2020.

Kind regards,

Madeleine Lucas

Research Assistant - Heritage

M: 0437 705 064

D: (02) 4911 4043

E: mlucas@biosis.com.au



Leaders in Ecology and Heritage Consulting

Biosis acknowledges the Aboriginal and Torres Strait Islander people as Traditional Custodians of the country on which we live and work. We pay our respects to the Traditional Custodians and Elders past, present and future, and honour their connection to the land and ongoing contribution to society.

The information transmitted including attachments is intended only for the person or entity to which it is addressed and may contain copyright material, or information that is confidential or is exempt from disclosure by law. Any review, retransmission, dissemination or other use of, or taking of any action in reliance upon this information by persons or entities other than the intended recipient is strictly prohibited. If you received this in error, please contact the sender and delete the material from your computer. The views expressed in this email are those of the sender except where the sender expressly and with authority states them to be the views of Biosis Pty Ltd. Biosis Pty Ltd does not represent that this email is free of errors, viruses or interference. When using email to communicate with Biosis Pty Ltd, access to that information by Biosis Pty Ltd personnel is strictly limited and controlled.

From: [Madeleine Lucas](#)
To: ["waarlan12@outlook.com"](mailto:waarlan12@outlook.com)
Subject: 31837 - Kemps Creek - Stage 1 RAPS
Date: Tuesday, 19 May 2020 1:42:13 PM
Attachments: [PDFMailer.pdf](#)
[imaged976ae.PNG](#)

Good afternoon,

Biosis Pty Ltd is currently undertaking an Aboriginal Cultural Heritage Assessment for Fife Kemps Creek Pty Limited to inform the development of 72.08 hectares in joint arrangements with Fife Capital and Stockland at 106-228 Aldington Road, Kemps Creek, New South Wales (the project). Biosis is assisting Fife Kemps Creek Pty Limited with consultation with the Aboriginal community to inform the ACHA.

Please see the attached PDF for further information. If you wish to register your interest please provide your contact details in writing via post or email by 5pm 2 June 2020.

Kind regards,

Madeleine Lucas

Research Assistant - Heritage

M: 0437 705 064

D: (02) 4911 4043

E: mlucas@biosis.com.au



Leaders in Ecology and Heritage Consulting

Biosis acknowledges the Aboriginal and Torres Strait Islander people as Traditional Custodians of the country on which we live and work. We pay our respects to the Traditional Custodians and Elders past, present and future, and honour their connection to the land and ongoing contribution to society.

The information transmitted including attachments is intended only for the person or entity to which it is addressed and may contain copyright material, or information that is confidential or is exempt from disclosure by law. Any review, retransmission, dissemination or other use of, or taking of any action in reliance upon this information by persons or entities other than the intended recipient is strictly prohibited. If you received this in error, please contact the sender and delete the material from your computer. The views expressed in this email are those of the sender except where the sender expressly and with authority states them to be the views of Biosis Pty Ltd. Biosis Pty Ltd does not represent that this email is free of errors, viruses or interference. When using email to communicate with Biosis Pty Ltd, access to that information by Biosis Pty Ltd personnel is strictly limited and controlled.

From: [Madeleine Lucas](#)
To: ["Ginninderra.corp@gmail.com"](mailto:Ginninderra.corp@gmail.com)
Subject: 31837 - Kemps Creek - Stage 1 RAPS
Date: Tuesday, 19 May 2020 1:42:13 PM
Attachments: [PDFMailer.pdf](#)
[image066250.PNG](#)

Good afternoon,

Biosis Pty Ltd is currently undertaking an Aboriginal Cultural Heritage Assessment for Fife Kemps Creek Pty Limited to inform the development of 72.08 hectares in joint arrangements with Fife Capital and Stockland at 106-228 Aldington Road, Kemps Creek, New South Wales (the project). Biosis is assisting Fife Kemps Creek Pty Limited with consultation with the Aboriginal community to inform the ACHA.

Please see the attached PDF for further information. If you wish to register your interest please provide your contact details in writing via post or email by 5pm 2 June 2020.

Kind regards,

Madeleine Lucas

Research Assistant - Heritage

M: 0437 705 064

D: (02) 4911 4043

E: mlucas@biosis.com.au



Leaders in Ecology and Heritage Consulting

Biosis acknowledges the Aboriginal and Torres Strait Islander people as Traditional Custodians of the country on which we live and work. We pay our respects to the Traditional Custodians and Elders past, present and future, and honour their connection to the land and ongoing contribution to society.

The information transmitted including attachments is intended only for the person or entity to which it is addressed and may contain copyright material, or information that is confidential or is exempt from disclosure by law. Any review, retransmission, dissemination or other use of, or taking of any action in reliance upon this information by persons or entities other than the intended recipient is strictly prohibited. If you received this in error, please contact the sender and delete the material from your computer. The views expressed in this email are those of the sender except where the sender expressly and with authority states them to be the views of Biosis Pty Ltd. Biosis Pty Ltd does not represent that this email is free of errors, viruses or interference. When using email to communicate with Biosis Pty Ltd, access to that information by Biosis Pty Ltd personnel is strictly limited and controlled.

From: [Madeleine Lucas](#)
To: ["didgengunawalclan@yahoo.com.au"](mailto:didgengunawalclan@yahoo.com.au)
Subject: 31837 - Kemps Creek - Stage 1 RAPS
Date: Tuesday, 19 May 2020 1:42:12 PM
Attachments: [PDFMailer.pdf](#)
[image6fb787.PNG](#)

Good afternoon,

Biosis Pty Ltd is currently undertaking an Aboriginal Cultural Heritage Assessment for Fife Kemps Creek Pty Limited to inform the development of 72.08 hectares in joint arrangements with Fife Capital and Stockland at 106-228 Aldington Road, Kemps Creek, New South Wales (the project). Biosis is assisting Fife Kemps Creek Pty Limited with consultation with the Aboriginal community to inform the ACHA.

Please see the attached PDF for further information. If you wish to register your interest please provide your contact details in writing via post or email by 5pm 2 June 2020.

Kind regards,

Madeleine Lucas

Research Assistant - Heritage

M: 0437 705 064

D: (02) 4911 4043

E: mlucas@biosis.com.au



Leaders in Ecology and Heritage Consulting

Biosis acknowledges the Aboriginal and Torres Strait Islander people as Traditional Custodians of the country on which we live and work. We pay our respects to the Traditional Custodians and Elders past, present and future, and honour their connection to the land and ongoing contribution to society.

The information transmitted including attachments is intended only for the person or entity to which it is addressed and may contain copyright material, or information that is confidential or is exempt from disclosure by law. Any review, retransmission, dissemination or other use of, or taking of any action in reliance upon this information by persons or entities other than the intended recipient is strictly prohibited. If you received this in error, please contact the sender and delete the material from your computer. The views expressed in this email are those of the sender except where the sender expressly and with authority states them to be the views of Biosis Pty Ltd. Biosis Pty Ltd does not represent that this email is free of errors, viruses or interference. When using email to communicate with Biosis Pty Ltd, access to that information by Biosis Pty Ltd personnel is strictly limited and controlled.

From: [Madeleine Lucas](#)
To: ["butuheritage@gmail.com."](mailto:butuheritage@gmail.com)
Subject: 31837 - Kemps Creek - Stage 1 RAPS
Date: Tuesday, 19 May 2020 1:42:13 PM
Attachments: [PDFMailer.pdf](#)

Good afternoon,

Biosis Pty Ltd is currently undertaking an Aboriginal Cultural Heritage Assessment for Fife Kemps Creek Pty Limited to inform the development of 72.08 hectares in joint arrangements with Fife Capital and Stockland at 106-228 Aldington Road, Kemps Creek, New South Wales (the project). Biosis is assisting Fife Kemps Creek Pty Limited with consultation with the Aboriginal community to inform the ACHA.

Please see the attached PDF for further information. If you wish to register your interest please provide your contact details in writing via post or email by 5pm 2 June 2020.

Kind regards,

From: [Madeleine Lucas](#)
To: ["darrenjohnduncan@gmail.com"](mailto:darrenjohnduncan@gmail.com)
Subject: 31837 - Kemps Creek - Stage 1 RAPS
Date: Tuesday, 19 May 2020 1:42:12 PM
Attachments: [PDFMailer.pdf](#)
[image05543e.PNG](#)

Good afternoon,

Biosis Pty Ltd is currently undertaking an Aboriginal Cultural Heritage Assessment for Fife Kemps Creek Pty Limited to inform the development of 72.08 hectares in joint arrangements with Fife Capital and Stockland at 106-228 Aldington Road, Kemps Creek, New South Wales (the project). Biosis is assisting Fife Kemps Creek Pty Limited with consultation with the Aboriginal community to inform the ACHA.

Please see the attached PDF for further information. If you wish to register your interest please provide your contact details in writing via post or email by 5pm 2 June 2020.

Kind regards,

Madeleine Lucas

Research Assistant - Heritage

M: 0437 705 064

D: (02) 4911 4043

E: mlucas@biosis.com.au



Leaders in Ecology and Heritage Consulting

Biosis acknowledges the Aboriginal and Torres Strait Islander people as Traditional Custodians of the country on which we live and work. We pay our respects to the Traditional Custodians and Elders past, present and future, and honour their connection to the land and ongoing contribution to society.

The information transmitted including attachments is intended only for the person or entity to which it is addressed and may contain copyright material, or information that is confidential or is exempt from disclosure by law. Any review, retransmission, dissemination or other use of, or taking of any action in reliance upon this information by persons or entities other than the intended recipient is strictly prohibited. If you received this in error, please contact the sender and delete the material from your computer. The views expressed in this email are those of the sender except where the sender expressly and with authority states them to be the views of Biosis Pty Ltd. Biosis Pty Ltd does not represent that this email is free of errors, viruses or interference. When using email to communicate with Biosis Pty Ltd, access to that information by Biosis Pty Ltd personnel is strictly limited and controlled.

From: [Madeleine Lucas](#)
To: ["murramarangchts@gmail.com"](mailto:murramarangchts@gmail.com)
Subject: 31837 - Kemps Creek - Stage 1 RAPS
Date: Tuesday, 19 May 2020 1:42:11 PM
Attachments: [PDFMailer.pdf](#)
[image5eb296.PNG](#)

Good afternoon,

Biosis Pty Ltd is currently undertaking an Aboriginal Cultural Heritage Assessment for Fife Kemps Creek Pty Limited to inform the development of 72.08 hectares in joint arrangements with Fife Capital and Stockland at 106-228 Aldington Road, Kemps Creek, New South Wales (the project). Biosis is assisting Fife Kemps Creek Pty Limited with consultation with the Aboriginal community to inform the ACHA.

Please see the attached PDF for further information. If you wish to register your interest please provide your contact details in writing via post or email by 5pm 2 June 2020.

Kind regards,

Madeleine Lucas

Research Assistant - Heritage

M: 0437 705 064

D: (02) 4911 4043

E: mlucas@biosis.com.au



Leaders in Ecology and Heritage Consulting

Biosis acknowledges the Aboriginal and Torres Strait Islander people as Traditional Custodians of the country on which we live and work. We pay our respects to the Traditional Custodians and Elders past, present and future, and honour their connection to the land and ongoing contribution to society.

The information transmitted including attachments is intended only for the person or entity to which it is addressed and may contain copyright material, or information that is confidential or is exempt from disclosure by law. Any review, retransmission, dissemination or other use of, or taking of any action in reliance upon this information by persons or entities other than the intended recipient is strictly prohibited. If you received this in error, please contact the sender and delete the material from your computer. The views expressed in this email are those of the sender except where the sender expressly and with authority states them to be the views of Biosis Pty Ltd. Biosis Pty Ltd does not represent that this email is free of errors, viruses or interference. When using email to communicate with Biosis Pty Ltd, access to that information by Biosis Pty Ltd personnel is strictly limited and controlled.

From: [Madeleine Lucas](#)
To: ["cullendullachts@gmail.com"](mailto:cullendullachts@gmail.com)
Subject: 31837 - Kemps Creek - Stage 1 RAPS
Date: Tuesday, 19 May 2020 1:42:11 PM
Attachments: [PDFMailer.pdf](#)
[image5b1766.PNG](#)

Good afternoon,

Biosis Pty Ltd is currently undertaking an Aboriginal Cultural Heritage Assessment for Fife Kemps Creek Pty Limited to inform the development of 72.08 hectares in joint arrangements with Fife Capital and Stockland at 106-228 Aldington Road, Kemps Creek, New South Wales (the project). Biosis is assisting Fife Kemps Creek Pty Limited with consultation with the Aboriginal community to inform the ACHA.

Please see the attached PDF for further information. If you wish to register your interest please provide your contact details in writing via post or email by 5pm 2 June 2020.

Kind regards,

Madeleine Lucas

Research Assistant - Heritage

M: 0437 705 064

D: (02) 4911 4043

E: mlucas@biosis.com.au



Leaders in Ecology and Heritage Consulting

Biosis acknowledges the Aboriginal and Torres Strait Islander people as Traditional Custodians of the country on which we live and work. We pay our respects to the Traditional Custodians and Elders past, present and future, and honour their connection to the land and ongoing contribution to society.

The information transmitted including attachments is intended only for the person or entity to which it is addressed and may contain copyright material, or information that is confidential or is exempt from disclosure by law. Any review, retransmission, dissemination or other use of, or taking of any action in reliance upon this information by persons or entities other than the intended recipient is strictly prohibited. If you received this in error, please contact the sender and delete the material from your computer. The views expressed in this email are those of the sender except where the sender expressly and with authority states them to be the views of Biosis Pty Ltd. Biosis Pty Ltd does not represent that this email is free of errors, viruses or interference. When using email to communicate with Biosis Pty Ltd, access to that information by Biosis Pty Ltd personnel is strictly limited and controlled.

From: [Madeleine Lucas](#)
To: ["biamangachts@gmail.com"](mailto:biamangachts@gmail.com)
Subject: 31837 - Kemps Creek - Stage 1 RAPS
Date: Tuesday, 19 May 2020 1:42:11 PM
Attachments: [PDFMailer.pdf](#)
[imageaecc4.PNG](#)

Good afternoon,

Biosis Pty Ltd is currently undertaking an Aboriginal Cultural Heritage Assessment for Fife Kemps Creek Pty Limited to inform the development of 72.08 hectares in joint arrangements with Fife Capital and Stockland at 106-228 Aldington Road, Kemps Creek, New South Wales (the project). Biosis is assisting Fife Kemps Creek Pty Limited with consultation with the Aboriginal community to inform the ACHA.

Please see the attached PDF for further information. If you wish to register your interest please provide your contact details in writing via post or email by 5pm 2 June 2020.

Kind regards,

Madeleine Lucas

Research Assistant - Heritage

M: 0437 705 064

D: (02) 4911 4043

E: mlucas@biosis.com.au



Leaders in Ecology and Heritage Consulting

Biosis acknowledges the Aboriginal and Torres Strait Islander people as Traditional Custodians of the country on which we live and work. We pay our respects to the Traditional Custodians and Elders past, present and future, and honour their connection to the land and ongoing contribution to society.

The information transmitted including attachments is intended only for the person or entity to which it is addressed and may contain copyright material, or information that is confidential or is exempt from disclosure by law. Any review, retransmission, dissemination or other use of, or taking of any action in reliance upon this information by persons or entities other than the intended recipient is strictly prohibited. If you received this in error, please contact the sender and delete the material from your computer. The views expressed in this email are those of the sender except where the sender expressly and with authority states them to be the views of Biosis Pty Ltd. Biosis Pty Ltd does not represent that this email is free of errors, viruses or interference. When using email to communicate with Biosis Pty Ltd, access to that information by Biosis Pty Ltd personnel is strictly limited and controlled.

From: [Madeleine Lucas](#)
To: ["Waawaar.awaa@gmail.com"](mailto:Waawaar.awaa@gmail.com)
Subject: 31837 - Kemps Creek - Stage 1 RAPS
Date: Tuesday, 19 May 2020 1:42:15 PM
Attachments: [PDFMailer.pdf](#)
[imagea7519a.PNG](#)

Good afternoon,

Biosis Pty Ltd is currently undertaking an Aboriginal Cultural Heritage Assessment for Fife Kemps Creek Pty Limited to inform the development of 72.08 hectares in joint arrangements with Fife Capital and Stockland at 106-228 Aldington Road, Kemps Creek, New South Wales (the project). Biosis is assisting Fife Kemps Creek Pty Limited with consultation with the Aboriginal community to inform the ACHA.

Please see the attached PDF for further information. If you wish to register your interest please provide your contact details in writing via post or email by 5pm 2 June 2020.

Kind regards,

Madeleine Lucas

Research Assistant - Heritage

M: 0437 705 064

D: (02) 4911 4043

E: mlucas@biosis.com.au



Leaders in Ecology and Heritage Consulting

Biosis acknowledges the Aboriginal and Torres Strait Islander people as Traditional Custodians of the country on which we live and work. We pay our respects to the Traditional Custodians and Elders past, present and future, and honour their connection to the land and ongoing contribution to society.

The information transmitted including attachments is intended only for the person or entity to which it is addressed and may contain copyright material, or information that is confidential or is exempt from disclosure by law. Any review, retransmission, dissemination or other use of, or taking of any action in reliance upon this information by persons or entities other than the intended recipient is strictly prohibited. If you received this in error, please contact the sender and delete the material from your computer. The views expressed in this email are those of the sender except where the sender expressly and with authority states them to be the views of Biosis Pty Ltd. Biosis Pty Ltd does not represent that this email is free of errors, viruses or interference. When using email to communicate with Biosis Pty Ltd, access to that information by Biosis Pty Ltd personnel is strictly limited and controlled.

From: [Madeleine Lucas](#)
To: ["gulagachts@gmail.com"](mailto:gulagachts@gmail.com)
Subject: 31837 - Kemps Creek - Stage 1 RAPS
Date: Tuesday, 19 May 2020 1:42:11 PM
Attachments: [PDFMailer.pdf](#)
[imaged6c964.PNG](#)

Good afternoon,

Biosis Pty Ltd is currently undertaking an Aboriginal Cultural Heritage Assessment for Fife Kemps Creek Pty Limited to inform the development of 72.08 hectares in joint arrangements with Fife Capital and Stockland at 106-228 Aldington Road, Kemps Creek, New South Wales (the project). Biosis is assisting Fife Kemps Creek Pty Limited with consultation with the Aboriginal community to inform the ACHA.

Please see the attached PDF for further information. If you wish to register your interest please provide your contact details in writing via post or email by 5pm 2 June 2020.

Kind regards,

Madeleine Lucas

Research Assistant - Heritage

M: 0437 705 064

D: (02) 4911 4043

E: mlucas@biosis.com.au



Leaders in Ecology and Heritage Consulting

Biosis acknowledges the Aboriginal and Torres Strait Islander people as Traditional Custodians of the country on which we live and work. We pay our respects to the Traditional Custodians and Elders past, present and future, and honour their connection to the land and ongoing contribution to society.

The information transmitted including attachments is intended only for the person or entity to which it is addressed and may contain copyright material, or information that is confidential or is exempt from disclosure by law. Any review, retransmission, dissemination or other use of, or taking of any action in reliance upon this information by persons or entities other than the intended recipient is strictly prohibited. If you received this in error, please contact the sender and delete the material from your computer. The views expressed in this email are those of the sender except where the sender expressly and with authority states them to be the views of Biosis Pty Ltd. Biosis Pty Ltd does not represent that this email is free of errors, viruses or interference. When using email to communicate with Biosis Pty Ltd, access to that information by Biosis Pty Ltd personnel is strictly limited and controlled.

From: [Madeleine Lucas](#)
To: ["dharrugchts@gmail.com"](mailto:dharrugchts@gmail.com)
Subject: 31837 - Kemps Creek - Stage 1 RAPS
Date: Tuesday, 19 May 2020 1:42:10 PM
Attachments: [PDFMailer.pdf](#)
[image720450.PNG](#)

Good afternoon,

Biosis Pty Ltd is currently undertaking an Aboriginal Cultural Heritage Assessment for Fife Kemps Creek Pty Limited to inform the development of 72.08 hectares in joint arrangements with Fife Capital and Stockland at 106-228 Aldington Road, Kemps Creek, New South Wales (the project). Biosis is assisting Fife Kemps Creek Pty Limited with consultation with the Aboriginal community to inform the ACHA.

Please see the attached PDF for further information. If you wish to register your interest please provide your contact details in writing via post or email by 5pm 2 June 2020.

Kind regards,

Madeleine Lucas

Research Assistant - Heritage

M: 0437 705 064

D: (02) 4911 4043

E: mlucas@biosis.com.au



Leaders in Ecology and Heritage Consulting

Biosis acknowledges the Aboriginal and Torres Strait Islander people as Traditional Custodians of the country on which we live and work. We pay our respects to the Traditional Custodians and Elders past, present and future, and honour their connection to the land and ongoing contribution to society.

The information transmitted including attachments is intended only for the person or entity to which it is addressed and may contain copyright material, or information that is confidential or is exempt from disclosure by law. Any review, retransmission, dissemination or other use of, or taking of any action in reliance upon this information by persons or entities other than the intended recipient is strictly prohibited. If you received this in error, please contact the sender and delete the material from your computer. The views expressed in this email are those of the sender except where the sender expressly and with authority states them to be the views of Biosis Pty Ltd. Biosis Pty Ltd does not represent that this email is free of errors, viruses or interference. When using email to communicate with Biosis Pty Ltd, access to that information by Biosis Pty Ltd personnel is strictly limited and controlled.

From: [Madeleine Lucas](#)
To: ["thauairachts@gmail.com"](mailto:thauairachts@gmail.com)
Subject: 31837 - Kemps Creek - Stage 1 RAPS
Date: Tuesday, 19 May 2020 1:42:10 PM
Attachments: [PDFMailer.pdf](#)
[image73b5b0.PNG](#)

Good afternoon,

Biosis Pty Ltd is currently undertaking an Aboriginal Cultural Heritage Assessment for Fife Kemps Creek Pty Limited to inform the development of 72.08 hectares in joint arrangements with Fife Capital and Stockland at 106-228 Aldington Road, Kemps Creek, New South Wales (the project). Biosis is assisting Fife Kemps Creek Pty Limited with consultation with the Aboriginal community to inform the ACHA.

Please see the attached PDF for further information. If you wish to register your interest please provide your contact details in writing via post or email by 5pm 2 June 2020.

Kind regards,

Madeleine Lucas

Research Assistant - Heritage

M: 0437 705 064

D: (02) 4911 4043

E: mlucas@biosis.com.au



Leaders in Ecology and Heritage Consulting

Biosis acknowledges the Aboriginal and Torres Strait Islander people as Traditional Custodians of the country on which we live and work. We pay our respects to the Traditional Custodians and Elders past, present and future, and honour their connection to the land and ongoing contribution to society.

The information transmitted including attachments is intended only for the person or entity to which it is addressed and may contain copyright material, or information that is confidential or is exempt from disclosure by law. Any review, retransmission, dissemination or other use of, or taking of any action in reliance upon this information by persons or entities other than the intended recipient is strictly prohibited. If you received this in error, please contact the sender and delete the material from your computer. The views expressed in this email are those of the sender except where the sender expressly and with authority states them to be the views of Biosis Pty Ltd. Biosis Pty Ltd does not represent that this email is free of errors, viruses or interference. When using email to communicate with Biosis Pty Ltd, access to that information by Biosis Pty Ltd personnel is strictly limited and controlled.

From: [Madeleine Lucas](#)
To: ["walgachts@gmail.com"](mailto:walgachts@gmail.com)
Subject: 31837 - Kemps Creek - Stage 1 RAPS
Date: Tuesday, 19 May 2020 1:42:10 PM
Attachments: [PDFMailer.pdf](#)
[image272eae.PNG](#)

Good afternoon,

Biosis Pty Ltd is currently undertaking an Aboriginal Cultural Heritage Assessment for Fife Kemps Creek Pty Limited to inform the development of 72.08 hectares in joint arrangements with Fife Capital and Stockland at 106-228 Aldington Road, Kemps Creek, New South Wales (the project). Biosis is assisting Fife Kemps Creek Pty Limited with consultation with the Aboriginal community to inform the ACHA.

Please see the attached PDF for further information. If you wish to register your interest please provide your contact details in writing via post or email by 5pm 2 June 2020.

Kind regards,

Madeleine Lucas

Research Assistant - Heritage

M: 0437 705 064

D: (02) 4911 4043

E: mlucas@biosis.com.au



Leaders in Ecology and Heritage Consulting

Biosis acknowledges the Aboriginal and Torres Strait Islander people as Traditional Custodians of the country on which we live and work. We pay our respects to the Traditional Custodians and Elders past, present and future, and honour their connection to the land and ongoing contribution to society.

The information transmitted including attachments is intended only for the person or entity to which it is addressed and may contain copyright material, or information that is confidential or is exempt from disclosure by law. Any review, retransmission, dissemination or other use of, or taking of any action in reliance upon this information by persons or entities other than the intended recipient is strictly prohibited. If you received this in error, please contact the sender and delete the material from your computer. The views expressed in this email are those of the sender except where the sender expressly and with authority states them to be the views of Biosis Pty Ltd. Biosis Pty Ltd does not represent that this email is free of errors, viruses or interference. When using email to communicate with Biosis Pty Ltd, access to that information by Biosis Pty Ltd personnel is strictly limited and controlled.

From: [Madeleine Lucas](#)
To: ["minnamunnung@gmail.com"](mailto:minnamunnung@gmail.com)
Subject: 31837 - Kemps Creek - Stage 1 RAPS
Date: Tuesday, 19 May 2020 1:42:10 PM
Attachments: [PDFMailer.pdf](#)
[imagec6ab29.PNG](#)

Good afternoon,

Biosis Pty Ltd is currently undertaking an Aboriginal Cultural Heritage Assessment for Fife Kemps Creek Pty Limited to inform the development of 72.08 hectares in joint arrangements with Fife Capital and Stockland at 106-228 Aldington Road, Kemps Creek, New South Wales (the project). Biosis is assisting Fife Kemps Creek Pty Limited with consultation with the Aboriginal community to inform the ACHA.

Please see the attached PDF for further information. If you wish to register your interest please provide your contact details in writing via post or email by 5pm 2 June 2020.

Kind regards,

Madeleine Lucas

Research Assistant - Heritage

M: 0437 705 064

D: (02) 4911 4043

E: mlucas@biosis.com.au



Leaders in Ecology and Heritage Consulting

Biosis acknowledges the Aboriginal and Torres Strait Islander people as Traditional Custodians of the country on which we live and work. We pay our respects to the Traditional Custodians and Elders past, present and future, and honour their connection to the land and ongoing contribution to society.

The information transmitted including attachments is intended only for the person or entity to which it is addressed and may contain copyright material, or information that is confidential or is exempt from disclosure by law. Any review, retransmission, dissemination or other use of, or taking of any action in reliance upon this information by persons or entities other than the intended recipient is strictly prohibited. If you received this in error, please contact the sender and delete the material from your computer. The views expressed in this email are those of the sender except where the sender expressly and with authority states them to be the views of Biosis Pty Ltd. Biosis Pty Ltd does not represent that this email is free of errors, viruses or interference. When using email to communicate with Biosis Pty Ltd, access to that information by Biosis Pty Ltd personnel is strictly limited and controlled.

From: [Madeleine Lucas](#)
To: ["wingikarachts@gmail.com"](mailto:wingikarachts@gmail.com)
Subject: 31837 - Kemps Creek - Stage 1 RAPS
Date: Tuesday, 19 May 2020 1:42:10 PM
Attachments: [PDFMailer.pdf](#)
[imagea59eba.PNG](#)

Good afternoon,

Biosis Pty Ltd is currently undertaking an Aboriginal Cultural Heritage Assessment for Fife Kemps Creek Pty Limited to inform the development of 72.08 hectares in joint arrangements with Fife Capital and Stockland at 106-228 Aldington Road, Kemps Creek, New South Wales (the project). Biosis is assisting Fife Kemps Creek Pty Limited with consultation with the Aboriginal community to inform the ACHA.

Please see the attached PDF for further information. If you wish to register your interest please provide your contact details in writing via post or email by 5pm 2 June 2020.

Kind regards,

Madeleine Lucas

Research Assistant - Heritage

M: 0437 705 064

D: (02) 4911 4043

E: mlucas@biosis.com.au



Leaders in Ecology and Heritage Consulting

Biosis acknowledges the Aboriginal and Torres Strait Islander people as Traditional Custodians of the country on which we live and work. We pay our respects to the Traditional Custodians and Elders past, present and future, and honour their connection to the land and ongoing contribution to society.

The information transmitted including attachments is intended only for the person or entity to which it is addressed and may contain copyright material, or information that is confidential or is exempt from disclosure by law. Any review, retransmission, dissemination or other use of, or taking of any action in reliance upon this information by persons or entities other than the intended recipient is strictly prohibited. If you received this in error, please contact the sender and delete the material from your computer. The views expressed in this email are those of the sender except where the sender expressly and with authority states them to be the views of Biosis Pty Ltd. Biosis Pty Ltd does not represent that this email is free of errors, viruses or interference. When using email to communicate with Biosis Pty Ltd, access to that information by Biosis Pty Ltd personnel is strictly limited and controlled.

From: [Madeleine Lucas](#)
To: ["munyangachts@gmail.com"](mailto:munyangachts@gmail.com)
Subject: 31837 - Kemps Creek - Stage 1 RAPS
Date: Tuesday, 19 May 2020 1:42:09 PM
Attachments: [PDFMailer.pdf](#)
[image7c334e.PNG](#)

Good afternoon,

Biosis Pty Ltd is currently undertaking an Aboriginal Cultural Heritage Assessment for Fife Kemps Creek Pty Limited to inform the development of 72.08 hectares in joint arrangements with Fife Capital and Stockland at 106-228 Aldington Road, Kemps Creek, New South Wales (the project). Biosis is assisting Fife Kemps Creek Pty Limited with consultation with the Aboriginal community to inform the ACHA.

Please see the attached PDF for further information. If you wish to register your interest please provide your contact details in writing via post or email by 5pm 2 June 2020.

Kind regards,

Madeleine Lucas

Research Assistant - Heritage

M: 0437 705 064

D: (02) 4911 4043

E: mlucas@biosis.com.au



Leaders in Ecology and Heritage Consulting

Biosis acknowledges the Aboriginal and Torres Strait Islander people as Traditional Custodians of the country on which we live and work. We pay our respects to the Traditional Custodians and Elders past, present and future, and honour their connection to the land and ongoing contribution to society.

The information transmitted including attachments is intended only for the person or entity to which it is addressed and may contain copyright material, or information that is confidential or is exempt from disclosure by law. Any review, retransmission, dissemination or other use of, or taking of any action in reliance upon this information by persons or entities other than the intended recipient is strictly prohibited. If you received this in error, please contact the sender and delete the material from your computer. The views expressed in this email are those of the sender except where the sender expressly and with authority states them to be the views of Biosis Pty Ltd. Biosis Pty Ltd does not represent that this email is free of errors, viruses or interference. When using email to communicate with Biosis Pty Ltd, access to that information by Biosis Pty Ltd personnel is strictly limited and controlled.

From: [Madeleine Lucas](#)
To: ["pemulwuyd@gmail.com"](mailto:pemulwuyd@gmail.com)
Subject: 31837 - Kemps Creek - Stage 1 RAPS
Date: Tuesday, 19 May 2020 1:42:03 PM
Attachments: [PDFMailer.pdf](#)
[imagec088de.PNG](#)

Good afternoon,

Biosis Pty Ltd is currently undertaking an Aboriginal Cultural Heritage Assessment for Fife Kemps Creek Pty Limited to inform the development of 72.08 hectares in joint arrangements with Fife Capital and Stockland at 106-228 Aldington Road, Kemps Creek, New South Wales (the project). Biosis is assisting Fife Kemps Creek Pty Limited with consultation with the Aboriginal community to inform the ACHA.

Please see the attached PDF for further information. If you wish to register your interest please provide your contact details in writing via post or email by 5pm 2 June 2020.

Kind regards,

Madeleine Lucas

Research Assistant - Heritage

M: 0437 705 064

D: (02) 4911 4043

E: mlucas@biosis.com.au



Leaders in Ecology and Heritage Consulting

Biosis acknowledges the Aboriginal and Torres Strait Islander people as Traditional Custodians of the country on which we live and work. We pay our respects to the Traditional Custodians and Elders past, present and future, and honour their connection to the land and ongoing contribution to society.

The information transmitted including attachments is intended only for the person or entity to which it is addressed and may contain copyright material, or information that is confidential or is exempt from disclosure by law. Any review, retransmission, dissemination or other use of, or taking of any action in reliance upon this information by persons or entities other than the intended recipient is strictly prohibited. If you received this in error, please contact the sender and delete the material from your computer. The views expressed in this email are those of the sender except where the sender expressly and with authority states them to be the views of Biosis Pty Ltd. Biosis Pty Ltd does not represent that this email is free of errors, viruses or interference. When using email to communicate with Biosis Pty Ltd, access to that information by Biosis Pty Ltd personnel is strictly limited and controlled.

From: [Madeleine Lucas](#)
To: ["jerringong@gmail.com"](mailto:jerringong@gmail.com)
Subject: 31837 - Kemps Creek - Stage 1 RAPS
Date: Tuesday, 19 May 2020 1:42:03 PM
Attachments: [PDFMailer.pdf](#)
[image2b0023.PNG](#)

Good afternoon,

Biosis Pty Ltd is currently undertaking an Aboriginal Cultural Heritage Assessment for Fife Kemps Creek Pty Limited to inform the development of 72.08 hectares in joint arrangements with Fife Capital and Stockland at 106-228 Aldington Road, Kemps Creek, New South Wales (the project). Biosis is assisting Fife Kemps Creek Pty Limited with consultation with the Aboriginal community to inform the ACHA.

Please see the attached PDF for further information. If you wish to register your interest please provide your contact details in writing via post or email by 5pm 2 June 2020.

Kind regards,

Madeleine Lucas

Research Assistant - Heritage

M: 0437 705 064

D: (02) 4911 4043

E: mlucas@biosis.com.au



Leaders in Ecology and Heritage Consulting

Biosis acknowledges the Aboriginal and Torres Strait Islander people as Traditional Custodians of the country on which we live and work. We pay our respects to the Traditional Custodians and Elders past, present and future, and honour their connection to the land and ongoing contribution to society.

The information transmitted including attachments is intended only for the person or entity to which it is addressed and may contain copyright material, or information that is confidential or is exempt from disclosure by law. Any review, retransmission, dissemination or other use of, or taking of any action in reliance upon this information by persons or entities other than the intended recipient is strictly prohibited. If you received this in error, please contact the sender and delete the material from your computer. The views expressed in this email are those of the sender except where the sender expressly and with authority states them to be the views of Biosis Pty Ltd. Biosis Pty Ltd does not represent that this email is free of errors, viruses or interference. When using email to communicate with Biosis Pty Ltd, access to that information by Biosis Pty Ltd personnel is strictly limited and controlled.

From: [Madeleine Lucas](#)
To: ["murrumbul@gmail.com"](mailto:murrumbul@gmail.com)
Subject: 31837 - Kemps Creek - Stage 1 RAPS
Date: Tuesday, 19 May 2020 1:42:02 PM
Attachments: [PDFMailer.pdf](#)
[image181354.PNG](#)

Good afternoon,

Biosis Pty Ltd is currently undertaking an Aboriginal Cultural Heritage Assessment for Fife Kemps Creek Pty Limited to inform the development of 72.08 hectares in joint arrangements with Fife Capital and Stockland at 106-228 Aldington Road, Kemps Creek, New South Wales (the project). Biosis is assisting Fife Kemps Creek Pty Limited with consultation with the Aboriginal community to inform the ACHA.

Please see the attached PDF for further information. If you wish to register your interest please provide your contact details in writing via post or email by 5pm 2 June 2020.

Kind regards,

Madeleine Lucas

Research Assistant - Heritage

M: 0437 705 064

D: (02) 4911 4043

E: mlucas@biosis.com.au



Leaders in Ecology and Heritage Consulting

Biosis acknowledges the Aboriginal and Torres Strait Islander people as Traditional Custodians of the country on which we live and work. We pay our respects to the Traditional Custodians and Elders past, present and future, and honour their connection to the land and ongoing contribution to society.

The information transmitted including attachments is intended only for the person or entity to which it is addressed and may contain copyright material, or information that is confidential or is exempt from disclosure by law. Any review, retransmission, dissemination or other use of, or taking of any action in reliance upon this information by persons or entities other than the intended recipient is strictly prohibited. If you received this in error, please contact the sender and delete the material from your computer. The views expressed in this email are those of the sender except where the sender expressly and with authority states them to be the views of Biosis Pty Ltd. Biosis Pty Ltd does not represent that this email is free of errors, viruses or interference. When using email to communicate with Biosis Pty Ltd, access to that information by Biosis Pty Ltd personnel is strictly limited and controlled.

From: [Madeleine Lucas](#)
To: ["James.eastwood@gmail.com"](mailto:James.eastwood@gmail.com)
Subject: 31837 - Kemps Creek - Stage 1 RAPS
Date: Tuesday, 19 May 2020 1:42:15 PM
Attachments: [PDFMailer.pdf](#)
[image7f8ae8.PNG](#)

Good afternoon,

Biosis Pty Ltd is currently undertaking an Aboriginal Cultural Heritage Assessment for Fife Kemps Creek Pty Limited to inform the development of 72.08 hectares in joint arrangements with Fife Capital and Stockland at 106-228 Aldington Road, Kemps Creek, New South Wales (the project). Biosis is assisting Fife Kemps Creek Pty Limited with consultation with the Aboriginal community to inform the ACHA.

Please see the attached PDF for further information. If you wish to register your interest please provide your contact details in writing via post or email by 5pm 2 June 2020.

Kind regards,

Madeleine Lucas

Research Assistant - Heritage

M: 0437 705 064

D: (02) 4911 4043

E: mlucas@biosis.com.au



Leaders in Ecology and Heritage Consulting

Biosis acknowledges the Aboriginal and Torres Strait Islander people as Traditional Custodians of the country on which we live and work. We pay our respects to the Traditional Custodians and Elders past, present and future, and honour their connection to the land and ongoing contribution to society.

The information transmitted including attachments is intended only for the person or entity to which it is addressed and may contain copyright material, or information that is confidential or is exempt from disclosure by law. Any review, retransmission, dissemination or other use of, or taking of any action in reliance upon this information by persons or entities other than the intended recipient is strictly prohibited. If you received this in error, please contact the sender and delete the material from your computer. The views expressed in this email are those of the sender except where the sender expressly and with authority states them to be the views of Biosis Pty Ltd. Biosis Pty Ltd does not represent that this email is free of errors, viruses or interference. When using email to communicate with Biosis Pty Ltd, access to that information by Biosis Pty Ltd personnel is strictly limited and controlled.

From: [Madeleine Lucas](#)
To: ["hundagurri@gmail.com"](mailto:hundagurri@gmail.com)
Subject: 31837 - Kemps Creek - Stage 1 RAPS
Date: Tuesday, 19 May 2020 1:42:02 PM
Attachments: [PDFMailer.pdf](#)
[image850074.PNG](#)

Good afternoon,

Biosis Pty Ltd is currently undertaking an Aboriginal Cultural Heritage Assessment for Fife Kemps Creek Pty Limited to inform the development of 72.08 hectares in joint arrangements with Fife Capital and Stockland at 106-228 Aldington Road, Kemps Creek, New South Wales (the project). Biosis is assisting Fife Kemps Creek Pty Limited with consultation with the Aboriginal community to inform the ACHA.

Please see the attached PDF for further information. If you wish to register your interest please provide your contact details in writing via post or email by 5pm 2 June 2020.

Kind regards,

Madeleine Lucas

Research Assistant - Heritage

M: 0437 705 064

D: (02) 4911 4043

E: mlucas@biosis.com.au



Leaders in Ecology and Heritage Consulting

Biosis acknowledges the Aboriginal and Torres Strait Islander people as Traditional Custodians of the country on which we live and work. We pay our respects to the Traditional Custodians and Elders past, present and future, and honour their connection to the land and ongoing contribution to society.

The information transmitted including attachments is intended only for the person or entity to which it is addressed and may contain copyright material, or information that is confidential or is exempt from disclosure by law. Any review, retransmission, dissemination or other use of, or taking of any action in reliance upon this information by persons or entities other than the intended recipient is strictly prohibited. If you received this in error, please contact the sender and delete the material from your computer. The views expressed in this email are those of the sender except where the sender expressly and with authority states them to be the views of Biosis Pty Ltd. Biosis Pty Ltd does not represent that this email is free of errors, viruses or interference. When using email to communicate with Biosis Pty Ltd, access to that information by Biosis Pty Ltd personnel is strictly limited and controlled.

From: [Madeleine Lucas](#)
To: ["yerramurra@gmail.com"](mailto:yerramurra@gmail.com)
Subject: 31837 - Kemps Creek - Stage 1 RAPS
Date: Tuesday, 19 May 2020 1:42:02 PM
Attachments: [PDFMailer.pdf](#)
[image8251d8.PNG](#)

Good afternoon,

Biosis Pty Ltd is currently undertaking an Aboriginal Cultural Heritage Assessment for Fife Kemps Creek Pty Limited to inform the development of 72.08 hectares in joint arrangements with Fife Capital and Stockland at 106-228 Aldington Road, Kemps Creek, New South Wales (the project). Biosis is assisting Fife Kemps Creek Pty Limited with consultation with the Aboriginal community to inform the ACHA.

Please see the attached PDF for further information. If you wish to register your interest please provide your contact details in writing via post or email by 5pm 2 June 2020.

Kind regards,

Madeleine Lucas

Research Assistant - Heritage

M: 0437 705 064

D: (02) 4911 4043

E: mlucas@biosis.com.au



Leaders in Ecology and Heritage Consulting

Biosis acknowledges the Aboriginal and Torres Strait Islander people as Traditional Custodians of the country on which we live and work. We pay our respects to the Traditional Custodians and Elders past, present and future, and honour their connection to the land and ongoing contribution to society.

The information transmitted including attachments is intended only for the person or entity to which it is addressed and may contain copyright material, or information that is confidential or is exempt from disclosure by law. Any review, retransmission, dissemination or other use of, or taking of any action in reliance upon this information by persons or entities other than the intended recipient is strictly prohibited. If you received this in error, please contact the sender and delete the material from your computer. The views expressed in this email are those of the sender except where the sender expressly and with authority states them to be the views of Biosis Pty Ltd. Biosis Pty Ltd does not represent that this email is free of errors, viruses or interference. When using email to communicate with Biosis Pty Ltd, access to that information by Biosis Pty Ltd personnel is strictly limited and controlled.

From: [Madeleine Lucas](#)
To: ["wullunglb@gmail.com"](mailto:wullunglb@gmail.com)
Subject: 31837 - Kemps Creek - Stage 1 RAPS
Date: Tuesday, 19 May 2020 1:42:01 PM
Attachments: [PDFMailer.pdf](#)
[imageb07664.PNG](#)

Good afternoon,

Biosis Pty Ltd is currently undertaking an Aboriginal Cultural Heritage Assessment for Fife Kemps Creek Pty Limited to inform the development of 72.08 hectares in joint arrangements with Fife Capital and Stockland at 106-228 Aldington Road, Kemps Creek, New South Wales (the project). Biosis is assisting Fife Kemps Creek Pty Limited with consultation with the Aboriginal community to inform the ACHA.

Please see the attached PDF for further information. If you wish to register your interest please provide your contact details in writing via post or email by 5pm 2 June 2020.

Kind regards,

Madeleine Lucas

Research Assistant - Heritage

M: 0437 705 064

D: (02) 4911 4043

E: mlucas@biosis.com.au



Leaders in Ecology and Heritage Consulting

Biosis acknowledges the Aboriginal and Torres Strait Islander people as Traditional Custodians of the country on which we live and work. We pay our respects to the Traditional Custodians and Elders past, present and future, and honour their connection to the land and ongoing contribution to society.

The information transmitted including attachments is intended only for the person or entity to which it is addressed and may contain copyright material, or information that is confidential or is exempt from disclosure by law. Any review, retransmission, dissemination or other use of, or taking of any action in reliance upon this information by persons or entities other than the intended recipient is strictly prohibited. If you received this in error, please contact the sender and delete the material from your computer. The views expressed in this email are those of the sender except where the sender expressly and with authority states them to be the views of Biosis Pty Ltd. Biosis Pty Ltd does not represent that this email is free of errors, viruses or interference. When using email to communicate with Biosis Pty Ltd, access to that information by Biosis Pty Ltd personnel is strictly limited and controlled.

From: [Madeleine Lucas](#)
To: ["bunjiilsmith@gmail.com"](mailto:bunjiilsmith@gmail.com)
Subject: 31837 - Kemps Creek - Stage 1 RAPS
Date: Tuesday, 19 May 2020 1:42:01 PM
Attachments: [PDFMailer.pdf](#)
[imageae24a4.PNG](#)

Good afternoon,

Biosis Pty Ltd is currently undertaking an Aboriginal Cultural Heritage Assessment for Fife Kemps Creek Pty Limited to inform the development of 72.08 hectares in joint arrangements with Fife Capital and Stockland at 106-228 Aldington Road, Kemps Creek, New South Wales (the project). Biosis is assisting Fife Kemps Creek Pty Limited with consultation with the Aboriginal community to inform the ACHA.

Please see the attached PDF for further information. If you wish to register your interest please provide your contact details in writing via post or email by 5pm 2 June 2020.

Kind regards,

Madeleine Lucas

Research Assistant - Heritage

M: 0437 705 064

D: (02) 4911 4043

E: mlucas@biosis.com.au



Leaders in Ecology and Heritage Consulting

Biosis acknowledges the Aboriginal and Torres Strait Islander people as Traditional Custodians of the country on which we live and work. We pay our respects to the Traditional Custodians and Elders past, present and future, and honour their connection to the land and ongoing contribution to society.

The information transmitted including attachments is intended only for the person or entity to which it is addressed and may contain copyright material, or information that is confidential or is exempt from disclosure by law. Any review, retransmission, dissemination or other use of, or taking of any action in reliance upon this information by persons or entities other than the intended recipient is strictly prohibited. If you received this in error, please contact the sender and delete the material from your computer. The views expressed in this email are those of the sender except where the sender expressly and with authority states them to be the views of Biosis Pty Ltd. Biosis Pty Ltd does not represent that this email is free of errors, viruses or interference. When using email to communicate with Biosis Pty Ltd, access to that information by Biosis Pty Ltd personnel is strictly limited and controlled.

From: [Madeleine Lucas](#)
To: ["baduchts@gmail.com"](mailto:baduchts@gmail.com)
Subject: 31837 - Kemps Creek - Stage 1 RAPS
Date: Tuesday, 19 May 2020 1:42:00 PM
Attachments: [PDFMailer.pdf](#)
[image78c57b.PNG](#)

Good afternoon,

Biosis Pty Ltd is currently undertaking an Aboriginal Cultural Heritage Assessment for Fife Kemps Creek Pty Limited to inform the development of 72.08 hectares in joint arrangements with Fife Capital and Stockland at 106-228 Aldington Road, Kemps Creek, New South Wales (the project). Biosis is assisting Fife Kemps Creek Pty Limited with consultation with the Aboriginal community to inform the ACHA.

Please see the attached PDF for further information. If you wish to register your interest please provide your contact details in writing via post or email by 5pm 2 June 2020.

Kind regards,

Madeleine Lucas

Research Assistant - Heritage

M: 0437 705 064

D: (02) 4911 4043

E: mlucas@biosis.com.au



Leaders in Ecology and Heritage Consulting

Biosis acknowledges the Aboriginal and Torres Strait Islander people as Traditional Custodians of the country on which we live and work. We pay our respects to the Traditional Custodians and Elders past, present and future, and honour their connection to the land and ongoing contribution to society.

The information transmitted including attachments is intended only for the person or entity to which it is addressed and may contain copyright material, or information that is confidential or is exempt from disclosure by law. Any review, retransmission, dissemination or other use of, or taking of any action in reliance upon this information by persons or entities other than the intended recipient is strictly prohibited. If you received this in error, please contact the sender and delete the material from your computer. The views expressed in this email are those of the sender except where the sender expressly and with authority states them to be the views of Biosis Pty Ltd. Biosis Pty Ltd does not represent that this email is free of errors, viruses or interference. When using email to communicate with Biosis Pty Ltd, access to that information by Biosis Pty Ltd personnel is strictly limited and controlled.

From: [Madeleine Lucas](#)
To: ["walbunja@gmail.com"](mailto:walbunja@gmail.com)
Subject: 31837 - Kemps Creek - Stage 1 RAPS
Date: Tuesday, 19 May 2020 1:42:00 PM
Attachments: [PDFMailer.pdf](#)
[image63ec20.PNG](#)

Good afternoon,

Biosis Pty Ltd is currently undertaking an Aboriginal Cultural Heritage Assessment for Fife Kemps Creek Pty Limited to inform the development of 72.08 hectares in joint arrangements with Fife Capital and Stockland at 106-228 Aldington Road, Kemps Creek, New South Wales (the project). Biosis is assisting Fife Kemps Creek Pty Limited with consultation with the Aboriginal community to inform the ACHA.

Please see the attached PDF for further information. If you wish to register your interest please provide your contact details in writing via post or email by 5pm 2 June 2020.

Kind regards,

Madeleine Lucas

Research Assistant - Heritage

M: 0437 705 064

D: (02) 4911 4043

E: mlucas@biosis.com.au



Leaders in Ecology and Heritage Consulting

Biosis acknowledges the Aboriginal and Torres Strait Islander people as Traditional Custodians of the country on which we live and work. We pay our respects to the Traditional Custodians and Elders past, present and future, and honour their connection to the land and ongoing contribution to society.

The information transmitted including attachments is intended only for the person or entity to which it is addressed and may contain copyright material, or information that is confidential or is exempt from disclosure by law. Any review, retransmission, dissemination or other use of, or taking of any action in reliance upon this information by persons or entities other than the intended recipient is strictly prohibited. If you received this in error, please contact the sender and delete the material from your computer. The views expressed in this email are those of the sender except where the sender expressly and with authority states them to be the views of Biosis Pty Ltd. Biosis Pty Ltd does not represent that this email is free of errors, viruses or interference. When using email to communicate with Biosis Pty Ltd, access to that information by Biosis Pty Ltd personnel is strictly limited and controlled.

From: [Madeleine Lucas](#)
To: ["gunyuuchts@gmail.com"](mailto:gunyuuchts@gmail.com)
Subject: 31837 - Kemps Creek - Stage 1 RAPS
Date: Tuesday, 19 May 2020 1:42:00 PM
Attachments: [PDFMailer.pdf](#)
[image217adb.PNG](#)

Good afternoon,

Biosis Pty Ltd is currently undertaking an Aboriginal Cultural Heritage Assessment for Fife Kemps Creek Pty Limited to inform the development of 72.08 hectares in joint arrangements with Fife Capital and Stockland at 106-228 Aldington Road, Kemps Creek, New South Wales (the project). Biosis is assisting Fife Kemps Creek Pty Limited with consultation with the Aboriginal community to inform the ACHA.

Please see the attached PDF for further information. If you wish to register your interest please provide your contact details in writing via post or email by 5pm 2 June 2020.

Kind regards,

Madeleine Lucas

Research Assistant - Heritage

M: 0437 705 064

D: (02) 4911 4043

E: mlucas@biosis.com.au



Leaders in Ecology and Heritage Consulting

Biosis acknowledges the Aboriginal and Torres Strait Islander people as Traditional Custodians of the country on which we live and work. We pay our respects to the Traditional Custodians and Elders past, present and future, and honour their connection to the land and ongoing contribution to society.

The information transmitted including attachments is intended only for the person or entity to which it is addressed and may contain copyright material, or information that is confidential or is exempt from disclosure by law. Any review, retransmission, dissemination or other use of, or taking of any action in reliance upon this information by persons or entities other than the intended recipient is strictly prohibited. If you received this in error, please contact the sender and delete the material from your computer. The views expressed in this email are those of the sender except where the sender expressly and with authority states them to be the views of Biosis Pty Ltd. Biosis Pty Ltd does not represent that this email is free of errors, viruses or interference. When using email to communicate with Biosis Pty Ltd, access to that information by Biosis Pty Ltd personnel is strictly limited and controlled.

From: [Madeleine Lucas](#)
To: [Madeleine Lucas](#)
Subject: 31837 - Kemps Creek - Stage 1 RAPS
Date: Tuesday, 19 May 2020 1:41:59 PM
Attachments: [PDFMailer.pdf](#)
[image3295ae.PNG](#)

Good afternoon,

Biosis Pty Ltd is currently undertaking an Aboriginal Cultural Heritage Assessment for Fife Kemps Creek Pty Limited to inform the development of 72.08 hectares in joint arrangements with Fife Capital and Stockland at 106-228 Aldington Road, Kemps Creek, New South Wales (the project). Biosis is assisting Fife Kemps Creek Pty Limited with consultation with the Aboriginal community to inform the ACHA.

Please see the attached PDF for further information. If you wish to register your interest please provide your contact details in writing via post or email by 5pm 2 June 2020.

Kind regards,

Madeleine Lucas

Research Assistant - Heritage

M: 0437 705 064

D: (02) 4911 4043

E: mlucas@biosis.com.au



Leaders in Ecology and Heritage Consulting

Biosis acknowledges the Aboriginal and Torres Strait Islander people as Traditional Custodians of the country on which we live and work. We pay our respects to the Traditional Custodians and Elders past, present and future, and honour their connection to the land and ongoing contribution to society.

The information transmitted including attachments is intended only for the person or entity to which it is addressed and may contain copyright material, or information that is confidential or is exempt from disclosure by law. Any review, retransmission, dissemination or other use of, or taking of any action in reliance upon this information by persons or entities other than the intended recipient is strictly prohibited. If you received this in error, please contact the sender and delete the material from your computer. The views expressed in this email are those of the sender except where the sender expressly and with authority states them to be the views of Biosis Pty Ltd. Biosis Pty Ltd does not represent that this email is free of errors, viruses or interference. When using email to communicate with Biosis Pty Ltd, access to that information by Biosis Pty Ltd personnel is strictly limited and controlled.

From: [Madeleine Lucas](#)
To: ["ajw1901@bigpond.com"](mailto:ajw1901@bigpond.com)
Subject: 31837 - Kemps Creek - Stage 1 RAPS
Date: Tuesday, 19 May 2020 1:41:59 PM
Attachments: [PDFMailer.pdf](#)
[imagebbcb4.PNG](#)

Good afternoon,

Biosis Pty Ltd is currently undertaking an Aboriginal Cultural Heritage Assessment for Fife Kemps Creek Pty Limited to inform the development of 72.08 hectares in joint arrangements with Fife Capital and Stockland at 106-228 Aldington Road, Kemps Creek, New South Wales (the project). Biosis is assisting Fife Kemps Creek Pty Limited with consultation with the Aboriginal community to inform the ACHA.

Please see the attached PDF for further information. If you wish to register your interest please provide your contact details in writing via post or email by 5pm 2 June 2020.

Kind regards,

Madeleine Lucas

Research Assistant - Heritage

M: 0437 705 064

D: (02) 4911 4043

E: mlucas@biosis.com.au



Leaders in Ecology and Heritage Consulting

Biosis acknowledges the Aboriginal and Torres Strait Islander people as Traditional Custodians of the country on which we live and work. We pay our respects to the Traditional Custodians and Elders past, present and future, and honour their connection to the land and ongoing contribution to society.

The information transmitted including attachments is intended only for the person or entity to which it is addressed and may contain copyright material, or information that is confidential or is exempt from disclosure by law. Any review, retransmission, dissemination or other use of, or taking of any action in reliance upon this information by persons or entities other than the intended recipient is strictly prohibited. If you received this in error, please contact the sender and delete the material from your computer. The views expressed in this email are those of the sender except where the sender expressly and with authority states them to be the views of Biosis Pty Ltd. Biosis Pty Ltd does not represent that this email is free of errors, viruses or interference. When using email to communicate with Biosis Pty Ltd, access to that information by Biosis Pty Ltd personnel is strictly limited and controlled.

From: [Madeleine Lucas](#)
To: [Madeleine Lucas](#)
Subject: 31837 - Kemps Creek - Stage 1 RAPS
Date: Tuesday, 19 May 2020 1:41:59 PM
Attachments: [PDFMailer.pdf](#)
[image929ea3.PNG](#)

Good afternoon,

Biosis Pty Ltd is currently undertaking an Aboriginal Cultural Heritage Assessment for Fife Kemps Creek Pty Limited to inform the development of 72.08 hectares in joint arrangements with Fife Capital and Stockland at 106-228 Aldington Road, Kemps Creek, New South Wales (the project). Biosis is assisting Fife Kemps Creek Pty Limited with consultation with the Aboriginal community to inform the ACHA.

Please see the attached PDF for further information. If you wish to register your interest please provide your contact details in writing via post or email by 5pm 2 June 2020.

Kind regards,

Madeleine Lucas

Research Assistant - Heritage

M: 0437 705 064

D: (02) 4911 4043

E: mlucas@biosis.com.au



Leaders in Ecology and Heritage Consulting

Biosis acknowledges the Aboriginal and Torres Strait Islander people as Traditional Custodians of the country on which we live and work. We pay our respects to the Traditional Custodians and Elders past, present and future, and honour their connection to the land and ongoing contribution to society.

The information transmitted including attachments is intended only for the person or entity to which it is addressed and may contain copyright material, or information that is confidential or is exempt from disclosure by law. Any review, retransmission, dissemination or other use of, or taking of any action in reliance upon this information by persons or entities other than the intended recipient is strictly prohibited. If you received this in error, please contact the sender and delete the material from your computer. The views expressed in this email are those of the sender except where the sender expressly and with authority states them to be the views of Biosis Pty Ltd. Biosis Pty Ltd does not represent that this email is free of errors, viruses or interference. When using email to communicate with Biosis Pty Ltd, access to that information by Biosis Pty Ltd personnel is strictly limited and controlled.

From: [Madeleine Lucas](#)
To: ["mura.indigenous@bigpond.com"](mailto:mura.indigenous@bigpond.com)
Subject: 31837 - Kemps Creek - Stage 1 RAPS
Date: Tuesday, 19 May 2020 1:42:15 PM
Attachments: [PDFMailer.pdf](#)
[image083777.PNG](#)

Good afternoon,

Biosis Pty Ltd is currently undertaking an Aboriginal Cultural Heritage Assessment for Fife Kemps Creek Pty Limited to inform the development of 72.08 hectares in joint arrangements with Fife Capital and Stockland at 106-228 Aldington Road, Kemps Creek, New South Wales (the project). Biosis is assisting Fife Kemps Creek Pty Limited with consultation with the Aboriginal community to inform the ACHA.

Please see the attached PDF for further information. If you wish to register your interest please provide your contact details in writing via post or email by 5pm 2 June 2020.

Kind regards,

Madeleine Lucas

Research Assistant - Heritage

M: 0437 705 064

D: (02) 4911 4043

E: mlucas@biosis.com.au



Leaders in Ecology and Heritage Consulting

Biosis acknowledges the Aboriginal and Torres Strait Islander people as Traditional Custodians of the country on which we live and work. We pay our respects to the Traditional Custodians and Elders past, present and future, and honour their connection to the land and ongoing contribution to society.

The information transmitted including attachments is intended only for the person or entity to which it is addressed and may contain copyright material, or information that is confidential or is exempt from disclosure by law. Any review, retransmission, dissemination or other use of, or taking of any action in reliance upon this information by persons or entities other than the intended recipient is strictly prohibited. If you received this in error, please contact the sender and delete the material from your computer. The views expressed in this email are those of the sender except where the sender expressly and with authority states them to be the views of Biosis Pty Ltd. Biosis Pty Ltd does not represent that this email is free of errors, viruses or interference. When using email to communicate with Biosis Pty Ltd, access to that information by Biosis Pty Ltd personnel is strictly limited and controlled.

From: [Madeleine Lucas](#)
To: ["dhinawan.ch@gmail.com"](mailto:dhinawan.ch@gmail.com)
Subject: 31837 - Kemps Creek - Stage 1 RAPS
Date: Tuesday, 19 May 2020 1:41:59 PM
Attachments: [PDFMailer.pdf](#)
[image50f857.PNG](#)

Good afternoon,

Biosis Pty Ltd is currently undertaking an Aboriginal Cultural Heritage Assessment for Fife Kemps Creek Pty Limited to inform the development of 72.08 hectares in joint arrangements with Fife Capital and Stockland at 106-228 Aldington Road, Kemps Creek, New South Wales (the project). Biosis is assisting Fife Kemps Creek Pty Limited with consultation with the Aboriginal community to inform the ACHA.

Please see the attached PDF for further information. If you wish to register your interest please provide your contact details in writing via post or email by 5pm 2 June 2020.

Kind regards,

Madeleine Lucas

Research Assistant - Heritage

M: 0437 705 064

D: (02) 4911 4043

E: mlucas@biosis.com.au



Leaders in Ecology and Heritage Consulting

Biosis acknowledges the Aboriginal and Torres Strait Islander people as Traditional Custodians of the country on which we live and work. We pay our respects to the Traditional Custodians and Elders past, present and future, and honour their connection to the land and ongoing contribution to society.

The information transmitted including attachments is intended only for the person or entity to which it is addressed and may contain copyright material, or information that is confidential or is exempt from disclosure by law. Any review, retransmission, dissemination or other use of, or taking of any action in reliance upon this information by persons or entities other than the intended recipient is strictly prohibited. If you received this in error, please contact the sender and delete the material from your computer. The views expressed in this email are those of the sender except where the sender expressly and with authority states them to be the views of Biosis Pty Ltd. Biosis Pty Ltd does not represent that this email is free of errors, viruses or interference. When using email to communicate with Biosis Pty Ltd, access to that information by Biosis Pty Ltd personnel is strictly limited and controlled.

From: [Madeleine Lucas](#)
To: ["Widescope.group@live.com"](mailto:Widescope.group@live.com)
Subject: 31837 - Kemps Creek - Stage 1 RAPS
Date: Tuesday, 19 May 2020 1:41:58 PM
Attachments: [PDFMailer.pdf](#)
[imagea56ee2.PNG](#)

Good afternoon,

Biosis Pty Ltd is currently undertaking an Aboriginal Cultural Heritage Assessment for Fife Kemps Creek Pty Limited to inform the development of 72.08 hectares in joint arrangements with Fife Capital and Stockland at 106-228 Aldington Road, Kemps Creek, New South Wales (the project). Biosis is assisting Fife Kemps Creek Pty Limited with consultation with the Aboriginal community to inform the ACHA.

Please see the attached PDF for further information. If you wish to register your interest please provide your contact details in writing via post or email by 5pm 2 June 2020.

Kind regards,

Madeleine Lucas

Research Assistant - Heritage

M: 0437 705 064

D: (02) 4911 4043

E: mlucas@biosis.com.au



Leaders in Ecology and Heritage Consulting

Biosis acknowledges the Aboriginal and Torres Strait Islander people as Traditional Custodians of the country on which we live and work. We pay our respects to the Traditional Custodians and Elders past, present and future, and honour their connection to the land and ongoing contribution to society.

The information transmitted including attachments is intended only for the person or entity to which it is addressed and may contain copyright material, or information that is confidential or is exempt from disclosure by law. Any review, retransmission, dissemination or other use of, or taking of any action in reliance upon this information by persons or entities other than the intended recipient is strictly prohibited. If you received this in error, please contact the sender and delete the material from your computer. The views expressed in this email are those of the sender except where the sender expressly and with authority states them to be the views of Biosis Pty Ltd. Biosis Pty Ltd does not represent that this email is free of errors, viruses or interference. When using email to communicate with Biosis Pty Ltd, access to that information by Biosis Pty Ltd personnel is strictly limited and controlled.

From: [Madeleine Lucas](#)
To: ["amandahickey@live.com.au"](mailto:amandahickey@live.com.au)
Subject: 31837 - Kemps Creek - Stage 1 RAPS
Date: Tuesday, 19 May 2020 1:41:58 PM
Attachments: [PDFMailer.pdf](#)
[image8d859a.PNG](#)

Good afternoon,

Biosis Pty Ltd is currently undertaking an Aboriginal Cultural Heritage Assessment for Fife Kemps Creek Pty Limited to inform the development of 72.08 hectares in joint arrangements with Fife Capital and Stockland at 106-228 Aldington Road, Kemps Creek, New South Wales (the project). Biosis is assisting Fife Kemps Creek Pty Limited with consultation with the Aboriginal community to inform the ACHA.

Please see the attached PDF for further information. If you wish to register your interest please provide your contact details in writing via post or email by 5pm 2 June 2020.

Kind regards,

Madeleine Lucas

Research Assistant - Heritage

M: 0437 705 064

D: (02) 4911 4043

E: mlucas@biosis.com.au



Leaders in Ecology and Heritage Consulting

Biosis acknowledges the Aboriginal and Torres Strait Islander people as Traditional Custodians of the country on which we live and work. We pay our respects to the Traditional Custodians and Elders past, present and future, and honour their connection to the land and ongoing contribution to society.

The information transmitted including attachments is intended only for the person or entity to which it is addressed and may contain copyright material, or information that is confidential or is exempt from disclosure by law. Any review, retransmission, dissemination or other use of, or taking of any action in reliance upon this information by persons or entities other than the intended recipient is strictly prohibited. If you received this in error, please contact the sender and delete the material from your computer. The views expressed in this email are those of the sender except where the sender expressly and with authority states them to be the views of Biosis Pty Ltd. Biosis Pty Ltd does not represent that this email is free of errors, viruses or interference. When using email to communicate with Biosis Pty Ltd, access to that information by Biosis Pty Ltd personnel is strictly limited and controlled.

From: [Madeleine Lucas](#)
To: ["scott@tocomwall.com.au"](mailto:scott@tocomwall.com.au)
Subject: 31837 - Kemps Creek - Stage 1 RAPS
Date: Tuesday, 19 May 2020 1:41:57 PM
Attachments: [PDFMailer.pdf](#)
[image00888d.PNG](#)

Good afternoon,

Biosis Pty Ltd is currently undertaking an Aboriginal Cultural Heritage Assessment for Fife Kemps Creek Pty Limited to inform the development of 72.08 hectares in joint arrangements with Fife Capital and Stockland at 106-228 Aldington Road, Kemps Creek, New South Wales (the project). Biosis is assisting Fife Kemps Creek Pty Limited with consultation with the Aboriginal community to inform the ACHA.

Please see the attached PDF for further information. If you wish to register your interest please provide your contact details in writing via post or email by 5pm 2 June 2020.

Kind regards,

Madeleine Lucas

Research Assistant - Heritage

M: 0437 705 064

D: (02) 4911 4043

E: mlucas@biosis.com.au



Leaders in Ecology and Heritage Consulting

Biosis acknowledges the Aboriginal and Torres Strait Islander people as Traditional Custodians of the country on which we live and work. We pay our respects to the Traditional Custodians and Elders past, present and future, and honour their connection to the land and ongoing contribution to society.

The information transmitted including attachments is intended only for the person or entity to which it is addressed and may contain copyright material, or information that is confidential or is exempt from disclosure by law. Any review, retransmission, dissemination or other use of, or taking of any action in reliance upon this information by persons or entities other than the intended recipient is strictly prohibited. If you received this in error, please contact the sender and delete the material from your computer. The views expressed in this email are those of the sender except where the sender expressly and with authority states them to be the views of Biosis Pty Ltd. Biosis Pty Ltd does not represent that this email is free of errors, viruses or interference. When using email to communicate with Biosis Pty Ltd, access to that information by Biosis Pty Ltd personnel is strictly limited and controlled.

From: [Madeleine Lucas](#)
To: ["Warragil_c.s@hotmail.com"](mailto:Warragil_c.s@hotmail.com)
Subject: 31837 - Kemps Creek - Stage 1 RAPS
Date: Tuesday, 19 May 2020 1:41:57 PM
Attachments: [PDFMailer.pdf](#)
[imagea953d3.PNG](#)

Good afternoon,

Biosis Pty Ltd is currently undertaking an Aboriginal Cultural Heritage Assessment for Fife Kemps Creek Pty Limited to inform the development of 72.08 hectares in joint arrangements with Fife Capital and Stockland at 106-228 Aldington Road, Kemps Creek, New South Wales (the project). Biosis is assisting Fife Kemps Creek Pty Limited with consultation with the Aboriginal community to inform the ACHA.

Please see the attached PDF for further information. If you wish to register your interest please provide your contact details in writing via post or email by 5pm 2 June 2020.

Kind regards,

Madeleine Lucas

Research Assistant - Heritage

M: 0437 705 064

D: (02) 4911 4043

E: mlucas@biosis.com.au



Leaders in Ecology and Heritage Consulting

Biosis acknowledges the Aboriginal and Torres Strait Islander people as Traditional Custodians of the country on which we live and work. We pay our respects to the Traditional Custodians and Elders past, present and future, and honour their connection to the land and ongoing contribution to society.

The information transmitted including attachments is intended only for the person or entity to which it is addressed and may contain copyright material, or information that is confidential or is exempt from disclosure by law. Any review, retransmission, dissemination or other use of, or taking of any action in reliance upon this information by persons or entities other than the intended recipient is strictly prohibited. If you received this in error, please contact the sender and delete the material from your computer. The views expressed in this email are those of the sender except where the sender expressly and with authority states them to be the views of Biosis Pty Ltd. Biosis Pty Ltd does not represent that this email is free of errors, viruses or interference. When using email to communicate with Biosis Pty Ltd, access to that information by Biosis Pty Ltd personnel is strictly limited and controlled.

From: [Madeleine Lucas](#)
To: ["philipkhan.acn@live.com.au"](mailto:philipkhan.acn@live.com.au)
Subject: 31837 - Kemps Creek - Stage 1 RAPS
Date: Tuesday, 19 May 2020 1:41:34 PM
Attachments: [PDFMailer.pdf](#)
[imaged4554d.PNG](#)

Good afternoon,

Biosis Pty Ltd is currently undertaking an Aboriginal Cultural Heritage Assessment for Fife Kemps Creek Pty Limited to inform the development of 72.08 hectares in joint arrangements with Fife Capital and Stockland at 106-228 Aldington Road, Kemps Creek, New South Wales (the project). Biosis is assisting Fife Kemps Creek Pty Limited with consultation with the Aboriginal community to inform the ACHA.

Please see the attached PDF for further information. If you wish to register your interest please provide your contact details in writing via post or email by 5pm 2 June 2020.

Kind regards,

Madeleine Lucas

Research Assistant - Heritage

M: 0437 705 064

D: (02) 4911 4043

E: mlucas@biosis.com.au



Leaders in Ecology and Heritage Consulting

Biosis acknowledges the Aboriginal and Torres Strait Islander people as Traditional Custodians of the country on which we live and work. We pay our respects to the Traditional Custodians and Elders past, present and future, and honour their connection to the land and ongoing contribution to society.

The information transmitted including attachments is intended only for the person or entity to which it is addressed and may contain copyright material, or information that is confidential or is exempt from disclosure by law. Any review, retransmission, dissemination or other use of, or taking of any action in reliance upon this information by persons or entities other than the intended recipient is strictly prohibited. If you received this in error, please contact the sender and delete the material from your computer. The views expressed in this email are those of the sender except where the sender expressly and with authority states them to be the views of Biosis Pty Ltd. Biosis Pty Ltd does not represent that this email is free of errors, viruses or interference. When using email to communicate with Biosis Pty Ltd, access to that information by Biosis Pty Ltd personnel is strictly limited and controlled.

From: [Madeleine Lucas](#)
To: [Madeleine Lucas](#)
Subject: 31837 - Kemps Creek - Stage 1 RAPS
Date: Tuesday, 19 May 2020 1:41:34 PM
Attachments: [PDFMailer.pdf](#)
[image8435cd.PNG](#)

Good afternoon,

Biosis Pty Ltd is currently undertaking an Aboriginal Cultural Heritage Assessment for Fife Kemps Creek Pty Limited to inform the development of 72.08 hectares in joint arrangements with Fife Capital and Stockland at 106-228 Aldington Road, Kemps Creek, New South Wales (the project). Biosis is assisting Fife Kemps Creek Pty Limited with consultation with the Aboriginal community to inform the ACHA.

Please see the attached PDF for further information. If you wish to register your interest please provide your contact details in writing via post or email by 5pm 2 June 2020.

Kind regards,

Madeleine Lucas

Research Assistant - Heritage

M: 0437 705 064

D: (02) 4911 4043

E: mlucas@biosis.com.au



Leaders in Ecology and Heritage Consulting

Biosis acknowledges the Aboriginal and Torres Strait Islander people as Traditional Custodians of the country on which we live and work. We pay our respects to the Traditional Custodians and Elders past, present and future, and honour their connection to the land and ongoing contribution to society.

The information transmitted including attachments is intended only for the person or entity to which it is addressed and may contain copyright material, or information that is confidential or is exempt from disclosure by law. Any review, retransmission, dissemination or other use of, or taking of any action in reliance upon this information by persons or entities other than the intended recipient is strictly prohibited. If you received this in error, please contact the sender and delete the material from your computer. The views expressed in this email are those of the sender except where the sender expressly and with authority states them to be the views of Biosis Pty Ltd. Biosis Pty Ltd does not represent that this email is free of errors, viruses or interference. When using email to communicate with Biosis Pty Ltd, access to that information by Biosis Pty Ltd personnel is strictly limited and controlled.

From: [Madeleine Lucas](#)
To: ["murrabidgeemullangari@yahoo.com.au"](mailto:murrabidgeemullangari@yahoo.com.au)
Subject: 31837 - Kemps Creek - Stage 1 RAPS
Date: Tuesday, 19 May 2020 1:41:34 PM
Attachments: [PDFMailer.pdf](#)
[image022719.PNG](#)

Good afternoon,

Biosis Pty Ltd is currently undertaking an Aboriginal Cultural Heritage Assessment for Fife Kemps Creek Pty Limited to inform the development of 72.08 hectares in joint arrangements with Fife Capital and Stockland at 106-228 Aldington Road, Kemps Creek, New South Wales (the project). Biosis is assisting Fife Kemps Creek Pty Limited with consultation with the Aboriginal community to inform the ACHA.

Please see the attached PDF for further information. If you wish to register your interest please provide your contact details in writing via post or email by 5pm 2 June 2020.

Kind regards,

Madeleine Lucas

Research Assistant - Heritage

M: 0437 705 064

D: (02) 4911 4043

E: mlucas@biosis.com.au



Leaders in Ecology and Heritage Consulting

Biosis acknowledges the Aboriginal and Torres Strait Islander people as Traditional Custodians of the country on which we live and work. We pay our respects to the Traditional Custodians and Elders past, present and future, and honour their connection to the land and ongoing contribution to society.

The information transmitted including attachments is intended only for the person or entity to which it is addressed and may contain copyright material, or information that is confidential or is exempt from disclosure by law. Any review, retransmission, dissemination or other use of, or taking of any action in reliance upon this information by persons or entities other than the intended recipient is strictly prohibited. If you received this in error, please contact the sender and delete the material from your computer. The views expressed in this email are those of the sender except where the sender expressly and with authority states them to be the views of Biosis Pty Ltd. Biosis Pty Ltd does not represent that this email is free of errors, viruses or interference. When using email to communicate with Biosis Pty Ltd, access to that information by Biosis Pty Ltd personnel is strictly limited and controlled.

From: [Madeleine Lucas](#)
To: ["corroboreecorp@bigpond.com"](mailto:corroboreecorp@bigpond.com)
Subject: 31837 - Kemps Creek - Stage 1 RAPS
Date: Tuesday, 19 May 2020 1:41:34 PM
Attachments: [PDFMailer.pdf](#)
[image68218.PNG](#)

Good afternoon,

Biosis Pty Ltd is currently undertaking an Aboriginal Cultural Heritage Assessment for Fife Kemps Creek Pty Limited to inform the development of 72.08 hectares in joint arrangements with Fife Capital and Stockland at 106-228 Aldington Road, Kemps Creek, New South Wales (the project). Biosis is assisting Fife Kemps Creek Pty Limited with consultation with the Aboriginal community to inform the ACHA.

Please see the attached PDF for further information. If you wish to register your interest please provide your contact details in writing via post or email by 5pm 2 June 2020.

Kind regards,

Madeleine Lucas

Research Assistant - Heritage

M: 0437 705 064

D: (02) 4911 4043

E: mlucas@biosis.com.au



Leaders in Ecology and Heritage Consulting

Biosis acknowledges the Aboriginal and Torres Strait Islander people as Traditional Custodians of the country on which we live and work. We pay our respects to the Traditional Custodians and Elders past, present and future, and honour their connection to the land and ongoing contribution to society.

The information transmitted including attachments is intended only for the person or entity to which it is addressed and may contain copyright material, or information that is confidential or is exempt from disclosure by law. Any review, retransmission, dissemination or other use of, or taking of any action in reliance upon this information by persons or entities other than the intended recipient is strictly prohibited. If you received this in error, please contact the sender and delete the material from your computer. The views expressed in this email are those of the sender except where the sender expressly and with authority states them to be the views of Biosis Pty Ltd. Biosis Pty Ltd does not represent that this email is free of errors, viruses or interference. When using email to communicate with Biosis Pty Ltd, access to that information by Biosis Pty Ltd personnel is strictly limited and controlled.

From: [Madeleine Lucas](#)
To: ["gunjeewong@yahoo.com.au"](mailto:gunjeewong@yahoo.com.au)
Subject: 31837 - Kemps Creek - Stage 1 RAPS
Date: Tuesday, 19 May 2020 1:41:33 PM
Attachments: [PDFMailer.pdf](#)
[image3e6d01.PNG](#)

Good afternoon,

Biosis Pty Ltd is currently undertaking an Aboriginal Cultural Heritage Assessment for Fife Kemps Creek Pty Limited to inform the development of 72.08 hectares in joint arrangements with Fife Capital and Stockland at 106-228 Aldington Road, Kemps Creek, New South Wales (the project). Biosis is assisting Fife Kemps Creek Pty Limited with consultation with the Aboriginal community to inform the ACHA.

Please see the attached PDF for further information. If you wish to register your interest please provide your contact details in writing via post or email by 5pm 2 June 2020.

Kind regards,

Madeleine Lucas

Research Assistant - Heritage

M: 0437 705 064

D: (02) 4911 4043

E: mlucas@biosis.com.au



Leaders in Ecology and Heritage Consulting

Biosis acknowledges the Aboriginal and Torres Strait Islander people as Traditional Custodians of the country on which we live and work. We pay our respects to the Traditional Custodians and Elders past, present and future, and honour their connection to the land and ongoing contribution to society.

The information transmitted including attachments is intended only for the person or entity to which it is addressed and may contain copyright material, or information that is confidential or is exempt from disclosure by law. Any review, retransmission, dissemination or other use of, or taking of any action in reliance upon this information by persons or entities other than the intended recipient is strictly prohibited. If you received this in error, please contact the sender and delete the material from your computer. The views expressed in this email are those of the sender except where the sender expressly and with authority states them to be the views of Biosis Pty Ltd. Biosis Pty Ltd does not represent that this email is free of errors, viruses or interference. When using email to communicate with Biosis Pty Ltd, access to that information by Biosis Pty Ltd personnel is strictly limited and controlled.

From: [Madeleine Lucas](#)
To: ["goodradigbee1@outlook.com"](mailto:goodradigbee1@outlook.com)
Subject: 31837 - Kemps Creek - Stage 1 RAPS
Date: Tuesday, 19 May 2020 1:42:15 PM
Attachments: [PDFMailer.pdf](#)
[image1b20b.PNG](#)

Good afternoon,

Biosis Pty Ltd is currently undertaking an Aboriginal Cultural Heritage Assessment for Fife Kemps Creek Pty Limited to inform the development of 72.08 hectares in joint arrangements with Fife Capital and Stockland at 106-228 Aldington Road, Kemps Creek, New South Wales (the project). Biosis is assisting Fife Kemps Creek Pty Limited with consultation with the Aboriginal community to inform the ACHA.

Please see the attached PDF for further information. If you wish to register your interest please provide your contact details in writing via post or email by 5pm 2 June 2020.

Kind regards,

Madeleine Lucas

Research Assistant - Heritage

M: 0437 705 064

D: (02) 4911 4043

E: mlucas@biosis.com.au



Leaders in Ecology and Heritage Consulting

Biosis acknowledges the Aboriginal and Torres Strait Islander people as Traditional Custodians of the country on which we live and work. We pay our respects to the Traditional Custodians and Elders past, present and future, and honour their connection to the land and ongoing contribution to society.

The information transmitted including attachments is intended only for the person or entity to which it is addressed and may contain copyright material, or information that is confidential or is exempt from disclosure by law. Any review, retransmission, dissemination or other use of, or taking of any action in reliance upon this information by persons or entities other than the intended recipient is strictly prohibited. If you received this in error, please contact the sender and delete the material from your computer. The views expressed in this email are those of the sender except where the sender expressly and with authority states them to be the views of Biosis Pty Ltd. Biosis Pty Ltd does not represent that this email is free of errors, viruses or interference. When using email to communicate with Biosis Pty Ltd, access to that information by Biosis Pty Ltd personnel is strictly limited and controlled.

From: [Madeleine Lucas](#)
To: ["cazadirect@live.com"](mailto:cazadirect@live.com)
Subject: 31837 - Kemps Creek - Stage 1 RAPS
Date: Tuesday, 19 May 2020 1:41:33 PM
Attachments: [PDFMailer.pdf](#)
[image3e0909.PNG](#)

Good afternoon,

Biosis Pty Ltd is currently undertaking an Aboriginal Cultural Heritage Assessment for Fife Kemps Creek Pty Limited to inform the development of 72.08 hectares in joint arrangements with Fife Capital and Stockland at 106-228 Aldington Road, Kemps Creek, New South Wales (the project). Biosis is assisting Fife Kemps Creek Pty Limited with consultation with the Aboriginal community to inform the ACHA.

Please see the attached PDF for further information. If you wish to register your interest please provide your contact details in writing via post or email by 5pm 2 June 2020.

Kind regards,

Madeleine Lucas

Research Assistant - Heritage

M: 0437 705 064

D: (02) 4911 4043

E: mlucas@biosis.com.au



Leaders in Ecology and Heritage Consulting

Biosis acknowledges the Aboriginal and Torres Strait Islander people as Traditional Custodians of the country on which we live and work. We pay our respects to the Traditional Custodians and Elders past, present and future, and honour their connection to the land and ongoing contribution to society.

The information transmitted including attachments is intended only for the person or entity to which it is addressed and may contain copyright material, or information that is confidential or is exempt from disclosure by law. Any review, retransmission, dissemination or other use of, or taking of any action in reliance upon this information by persons or entities other than the intended recipient is strictly prohibited. If you received this in error, please contact the sender and delete the material from your computer. The views expressed in this email are those of the sender except where the sender expressly and with authority states them to be the views of Biosis Pty Ltd. Biosis Pty Ltd does not represent that this email is free of errors, viruses or interference. When using email to communicate with Biosis Pty Ltd, access to that information by Biosis Pty Ltd personnel is strictly limited and controlled.

From: [Madeleine Lucas](#)
To: ["markdyer2009@live.com.au"](mailto:markdyer2009@live.com.au)
Subject: 31837 - Kemps Creek - Stage 1 RAPS
Date: Tuesday, 19 May 2020 1:41:32 PM
Attachments: [PDFMailer.pdf](#)
[imageacb2b3.PNG](#)

Good afternoon,

Biosis Pty Ltd is currently undertaking an Aboriginal Cultural Heritage Assessment for Fife Kemps Creek Pty Limited to inform the development of 72.08 hectares in joint arrangements with Fife Capital and Stockland at 106-228 Aldington Road, Kemps Creek, New South Wales (the project). Biosis is assisting Fife Kemps Creek Pty Limited with consultation with the Aboriginal community to inform the ACHA.

Please see the attached PDF for further information. If you wish to register your interest please provide your contact details in writing via post or email by 5pm 2 June 2020.

Kind regards,

Madeleine Lucas

Research Assistant - Heritage

M: 0437 705 064

D: (02) 4911 4043

E: mlucas@biosis.com.au



Leaders in Ecology and Heritage Consulting

Biosis acknowledges the Aboriginal and Torres Strait Islander people as Traditional Custodians of the country on which we live and work. We pay our respects to the Traditional Custodians and Elders past, present and future, and honour their connection to the land and ongoing contribution to society.

The information transmitted including attachments is intended only for the person or entity to which it is addressed and may contain copyright material, or information that is confidential or is exempt from disclosure by law. Any review, retransmission, dissemination or other use of, or taking of any action in reliance upon this information by persons or entities other than the intended recipient is strictly prohibited. If you received this in error, please contact the sender and delete the material from your computer. The views expressed in this email are those of the sender except where the sender expressly and with authority states them to be the views of Biosis Pty Ltd. Biosis Pty Ltd does not represent that this email is free of errors, viruses or interference. When using email to communicate with Biosis Pty Ltd, access to that information by Biosis Pty Ltd personnel is strictly limited and controlled.

From: [Madeleine Lucas](#)
To: ["daruglandobservations@gmail.com"](mailto:daruglandobservations@gmail.com)
Subject: 31837 - Kemps Creek - Stage 1 RAPS
Date: Tuesday, 19 May 2020 1:41:32 PM
Attachments: [PDFMailer.pdf](#)
[image824a26.PNG](#)

Good afternoon,

Biosis Pty Ltd is currently undertaking an Aboriginal Cultural Heritage Assessment for Fife Kemps Creek Pty Limited to inform the development of 72.08 hectares in joint arrangements with Fife Capital and Stockland at 106-228 Aldington Road, Kemps Creek, New South Wales (the project). Biosis is assisting Fife Kemps Creek Pty Limited with consultation with the Aboriginal community to inform the ACHA.

Please see the attached PDF for further information. If you wish to register your interest please provide your contact details in writing via post or email by 5pm 2 June 2020.

Kind regards,

Madeleine Lucas

Research Assistant - Heritage

M: 0437 705 064

D: (02) 4911 4043

E: mlucas@biosis.com.au



Leaders in Ecology and Heritage Consulting

Biosis acknowledges the Aboriginal and Torres Strait Islander people as Traditional Custodians of the country on which we live and work. We pay our respects to the Traditional Custodians and Elders past, present and future, and honour their connection to the land and ongoing contribution to society.

The information transmitted including attachments is intended only for the person or entity to which it is addressed and may contain copyright material, or information that is confidential or is exempt from disclosure by law. Any review, retransmission, dissemination or other use of, or taking of any action in reliance upon this information by persons or entities other than the intended recipient is strictly prohibited. If you received this in error, please contact the sender and delete the material from your computer. The views expressed in this email are those of the sender except where the sender expressly and with authority states them to be the views of Biosis Pty Ltd. Biosis Pty Ltd does not represent that this email is free of errors, viruses or interference. When using email to communicate with Biosis Pty Ltd, access to that information by Biosis Pty Ltd personnel is strictly limited and controlled.

From: [Madeleine Lucas](#)
To: [Madeleine Lucas](#)
Subject: 31837 - Kemps Creek - Stage 1 RAPS
Date: Tuesday, 19 May 2020 1:41:32 PM
Attachments: [PDFMailer.pdf](#)
[imageb624be.PNG](#)

Good afternoon,

Biosis Pty Ltd is currently undertaking an Aboriginal Cultural Heritage Assessment for Fife Kemps Creek Pty Limited to inform the development of 72.08 hectares in joint arrangements with Fife Capital and Stockland at 106-228 Aldington Road, Kemps Creek, New South Wales (the project). Biosis is assisting Fife Kemps Creek Pty Limited with consultation with the Aboriginal community to inform the ACHA.

Please see the attached PDF for further information. If you wish to register your interest please provide your contact details in writing via post or email by 5pm 2 June 2020.

Kind regards,

Madeleine Lucas

Research Assistant - Heritage

M: 0437 705 064

D: (02) 4911 4043

E: mlucas@biosis.com.au



Leaders in Ecology and Heritage Consulting

Biosis acknowledges the Aboriginal and Torres Strait Islander people as Traditional Custodians of the country on which we live and work. We pay our respects to the Traditional Custodians and Elders past, present and future, and honour their connection to the land and ongoing contribution to society.

The information transmitted including attachments is intended only for the person or entity to which it is addressed and may contain copyright material, or information that is confidential or is exempt from disclosure by law. Any review, retransmission, dissemination or other use of, or taking of any action in reliance upon this information by persons or entities other than the intended recipient is strictly prohibited. If you received this in error, please contact the sender and delete the material from your computer. The views expressed in this email are those of the sender except where the sender expressly and with authority states them to be the views of Biosis Pty Ltd. Biosis Pty Ltd does not represent that this email is free of errors, viruses or interference. When using email to communicate with Biosis Pty Ltd, access to that information by Biosis Pty Ltd personnel is strictly limited and controlled.

From: [Madeleine Lucas](#)
To: ["darug_tribal@live.com.au"](mailto:darug_tribal@live.com.au)
Subject: 31837 - Kemps Creek - Stage 1 RAPS
Date: Tuesday, 19 May 2020 1:41:31 PM
Attachments: [PDFMailer.pdf](#)
[image8f0b11.PNG](#)

Good afternoon,

Biosis Pty Ltd is currently undertaking an Aboriginal Cultural Heritage Assessment for Fife Kemps Creek Pty Limited to inform the development of 72.08 hectares in joint arrangements with Fife Capital and Stockland at 106-228 Aldington Road, Kemps Creek, New South Wales (the project). Biosis is assisting Fife Kemps Creek Pty Limited with consultation with the Aboriginal community to inform the ACHA.

Please see the attached PDF for further information. If you wish to register your interest please provide your contact details in writing via post or email by 5pm 2 June 2020.

Kind regards,

Madeleine Lucas

Research Assistant - Heritage

M: 0437 705 064

D: (02) 4911 4043

E: mlucas@biosis.com.au



Leaders in Ecology and Heritage Consulting

Biosis acknowledges the Aboriginal and Torres Strait Islander people as Traditional Custodians of the country on which we live and work. We pay our respects to the Traditional Custodians and Elders past, present and future, and honour their connection to the land and ongoing contribution to society.

The information transmitted including attachments is intended only for the person or entity to which it is addressed and may contain copyright material, or information that is confidential or is exempt from disclosure by law. Any review, retransmission, dissemination or other use of, or taking of any action in reliance upon this information by persons or entities other than the intended recipient is strictly prohibited. If you received this in error, please contact the sender and delete the material from your computer. The views expressed in this email are those of the sender except where the sender expressly and with authority states them to be the views of Biosis Pty Ltd. Biosis Pty Ltd does not represent that this email is free of errors, viruses or interference. When using email to communicate with Biosis Pty Ltd, access to that information by Biosis Pty Ltd personnel is strictly limited and controlled.

From: [Madeleine Lucas](#)
To: ["justinecoplin@optusnet.com.au"](mailto:justinecoplin@optusnet.com.au)
Subject: 31837 - Kemps Creek - Stage 1 RAPS
Date: Tuesday, 19 May 2020 1:41:31 PM
Attachments: [PDFMailer.pdf](#)
[imagedd32f4.PNG](#)

Good afternoon,

Biosis Pty Ltd is currently undertaking an Aboriginal Cultural Heritage Assessment for Fife Kemps Creek Pty Limited to inform the development of 72.08 hectares in joint arrangements with Fife Capital and Stockland at 106-228 Aldington Road, Kemps Creek, New South Wales (the project). Biosis is assisting Fife Kemps Creek Pty Limited with consultation with the Aboriginal community to inform the ACHA.

Please see the attached PDF for further information. If you wish to register your interest please provide your contact details in writing via post or email by 5pm 2 June 2020.

Kind regards,

Madeleine Lucas

Research Assistant - Heritage

M: 0437 705 064

D: (02) 4911 4043

E: mlucas@biosis.com.au



Leaders in Ecology and Heritage Consulting

Biosis acknowledges the Aboriginal and Torres Strait Islander people as Traditional Custodians of the country on which we live and work. We pay our respects to the Traditional Custodians and Elders past, present and future, and honour their connection to the land and ongoing contribution to society.

The information transmitted including attachments is intended only for the person or entity to which it is addressed and may contain copyright material, or information that is confidential or is exempt from disclosure by law. Any review, retransmission, dissemination or other use of, or taking of any action in reliance upon this information by persons or entities other than the intended recipient is strictly prohibited. If you received this in error, please contact the sender and delete the material from your computer. The views expressed in this email are those of the sender except where the sender expressly and with authority states them to be the views of Biosis Pty Ltd. Biosis Pty Ltd does not represent that this email is free of errors, viruses or interference. When using email to communicate with Biosis Pty Ltd, access to that information by Biosis Pty Ltd personnel is strictly limited and controlled.

From: [Madeleine Lucas](#)
To: srandall@deerubbin.org.au
Subject: 31837 - Kemps Creek - Stage 1 RAPS
Date: Tuesday, 19 May 2020 1:41:31 PM
Attachments: [PDFMailer.pdf](#)
[image674843.PNG](#)

Good afternoon,

Biosis Pty Ltd is currently undertaking an Aboriginal Cultural Heritage Assessment for Fife Kemps Creek Pty Limited to inform the development of 72.08 hectares in joint arrangements with Fife Capital and Stockland at 106-228 Aldington Road, Kemps Creek, New South Wales (the project). Biosis is assisting Fife Kemps Creek Pty Limited with consultation with the Aboriginal community to inform the ACHA.

Please see the attached PDF for further information. If you wish to register your interest please provide your contact details in writing via post or email by 5pm 2 June 2020.

Kind regards,

Madeleine Lucas

Research Assistant - Heritage

M: 0437 705 064

D: (02) 4911 4043

E: mlucas@biosis.com.au



Leaders in Ecology and Heritage Consulting

Biosis acknowledges the Aboriginal and Torres Strait Islander people as Traditional Custodians of the country on which we live and work. We pay our respects to the Traditional Custodians and Elders past, present and future, and honour their connection to the land and ongoing contribution to society.

The information transmitted including attachments is intended only for the person or entity to which it is addressed and may contain copyright material, or information that is confidential or is exempt from disclosure by law. Any review, retransmission, dissemination or other use of, or taking of any action in reliance upon this information by persons or entities other than the intended recipient is strictly prohibited. If you received this in error, please contact the sender and delete the material from your computer. The views expressed in this email are those of the sender except where the sender expressly and with authority states them to be the views of Biosis Pty Ltd. Biosis Pty Ltd does not represent that this email is free of errors, viruses or interference. When using email to communicate with Biosis Pty Ltd, access to that information by Biosis Pty Ltd personnel is strictly limited and controlled.

From: [Madeleine Lucas](#)
To: ["ngambaaculturalconnections@hotmail.com"](mailto:ngambaaculturalconnections@hotmail.com)
Subject: 31837 - Kemps Creek - Stage 1 RAPS
Date: Tuesday, 19 May 2020 1:42:14 PM
Attachments: [PDFMailer.pdf](#)
[imagef13483.PNG](#)

Good afternoon,

Biosis Pty Ltd is currently undertaking an Aboriginal Cultural Heritage Assessment for Fife Kemps Creek Pty Limited to inform the development of 72.08 hectares in joint arrangements with Fife Capital and Stockland at 106-228 Aldington Road, Kemps Creek, New South Wales (the project). Biosis is assisting Fife Kemps Creek Pty Limited with consultation with the Aboriginal community to inform the ACHA.

Please see the attached PDF for further information. If you wish to register your interest please provide your contact details in writing via post or email by 5pm 2 June 2020.

Kind regards,

Madeleine Lucas

Research Assistant - Heritage

M: 0437 705 064

D: (02) 4911 4043

E: mlucas@biosis.com.au



Leaders in Ecology and Heritage Consulting

Biosis acknowledges the Aboriginal and Torres Strait Islander people as Traditional Custodians of the country on which we live and work. We pay our respects to the Traditional Custodians and Elders past, present and future, and honour their connection to the land and ongoing contribution to society.

The information transmitted including attachments is intended only for the person or entity to which it is addressed and may contain copyright material, or information that is confidential or is exempt from disclosure by law. Any review, retransmission, dissemination or other use of, or taking of any action in reliance upon this information by persons or entities other than the intended recipient is strictly prohibited. If you received this in error, please contact the sender and delete the material from your computer. The views expressed in this email are those of the sender except where the sender expressly and with authority states them to be the views of Biosis Pty Ltd. Biosis Pty Ltd does not represent that this email is free of errors, viruses or interference. When using email to communicate with Biosis Pty Ltd, access to that information by Biosis Pty Ltd personnel is strictly limited and controlled.

From: [Madeleine Lucas](#)
To: ["kinghampton77@gmail.com"](mailto:kinghampton77@gmail.com)
Subject: 31837 - Kemps Creek - Stage 1 RAPS
Date: Tuesday, 19 May 2020 1:42:14 PM
Attachments: [PDFMailer.pdf](#)
[image7084d3.PNG](#)

Good afternoon,

Biosis Pty Ltd is currently undertaking an Aboriginal Cultural Heritage Assessment for Fife Kemps Creek Pty Limited to inform the development of 72.08 hectares in joint arrangements with Fife Capital and Stockland at 106-228 Aldington Road, Kemps Creek, New South Wales (the project). Biosis is assisting Fife Kemps Creek Pty Limited with consultation with the Aboriginal community to inform the ACHA.

Please see the attached PDF for further information. If you wish to register your interest please provide your contact details in writing via post or email by 5pm 2 June 2020.

Kind regards,

Madeleine Lucas

Research Assistant - Heritage

M: 0437 705 064

D: (02) 4911 4043

E: mlucas@biosis.com.au



Leaders in Ecology and Heritage Consulting

Biosis acknowledges the Aboriginal and Torres Strait Islander people as Traditional Custodians of the country on which we live and work. We pay our respects to the Traditional Custodians and Elders past, present and future, and honour their connection to the land and ongoing contribution to society.

The information transmitted including attachments is intended only for the person or entity to which it is addressed and may contain copyright material, or information that is confidential or is exempt from disclosure by law. Any review, retransmission, dissemination or other use of, or taking of any action in reliance upon this information by persons or entities other than the intended recipient is strictly prohibited. If you received this in error, please contact the sender and delete the material from your computer. The views expressed in this email are those of the sender except where the sender expressly and with authority states them to be the views of Biosis Pty Ltd. Biosis Pty Ltd does not represent that this email is free of errors, viruses or interference. When using email to communicate with Biosis Pty Ltd, access to that information by Biosis Pty Ltd personnel is strictly limited and controlled.

From: [Madeleine Lucas](#)
To: ["hamptonralph46@gmail.com"](mailto:hamptonralph46@gmail.com)
Subject: 31837 - Kemps Creek - Stage 1 RAPS
Date: Tuesday, 19 May 2020 1:42:14 PM
Attachments: [PDFMailer.pdf](#)
[image8ce4eb.PNG](#)

Good afternoon,

Biosis Pty Ltd is currently undertaking an Aboriginal Cultural Heritage Assessment for Fife Kemps Creek Pty Limited to inform the development of 72.08 hectares in joint arrangements with Fife Capital and Stockland at 106-228 Aldington Road, Kemps Creek, New South Wales (the project). Biosis is assisting Fife Kemps Creek Pty Limited with consultation with the Aboriginal community to inform the ACHA.

Please see the attached PDF for further information. If you wish to register your interest please provide your contact details in writing via post or email by 5pm 2 June 2020.

Kind regards,

Madeleine Lucas

Research Assistant - Heritage

M: 0437 705 064

D: (02) 4911 4043

E: mlucas@biosis.com.au



Leaders in Ecology and Heritage Consulting

Biosis acknowledges the Aboriginal and Torres Strait Islander people as Traditional Custodians of the country on which we live and work. We pay our respects to the Traditional Custodians and Elders past, present and future, and honour their connection to the land and ongoing contribution to society.

The information transmitted including attachments is intended only for the person or entity to which it is addressed and may contain copyright material, or information that is confidential or is exempt from disclosure by law. Any review, retransmission, dissemination or other use of, or taking of any action in reliance upon this information by persons or entities other than the intended recipient is strictly prohibited. If you received this in error, please contact the sender and delete the material from your computer. The views expressed in this email are those of the sender except where the sender expressly and with authority states them to be the views of Biosis Pty Ltd. Biosis Pty Ltd does not represent that this email is free of errors, viruses or interference. When using email to communicate with Biosis Pty Ltd, access to that information by Biosis Pty Ltd personnel is strictly limited and controlled.

From: [Madeleine Lucas](#)
To: ["paulhand1967@gmail.com"](mailto:paulhand1967@gmail.com)
Subject: 31837 - Kemps Creek - Stage 1 RAPS
Date: Tuesday, 19 May 2020 1:42:14 PM
Attachments: [PDFMailer.pdf](#)
[imagede4846.PNG](#)

Good afternoon,

Biosis Pty Ltd is currently undertaking an Aboriginal Cultural Heritage Assessment for Fife Kemps Creek Pty Limited to inform the development of 72.08 hectares in joint arrangements with Fife Capital and Stockland at 106-228 Aldington Road, Kemps Creek, New South Wales (the project). Biosis is assisting Fife Kemps Creek Pty Limited with consultation with the Aboriginal community to inform the ACHA.

Please see the attached PDF for further information. If you wish to register your interest please provide your contact details in writing via post or email by 5pm 2 June 2020.

Kind regards,

Madeleine Lucas

Research Assistant - Heritage

M: 0437 705 064

D: (02) 4911 4043

E: mlucas@biosis.com.au



Leaders in Ecology and Heritage Consulting

Biosis acknowledges the Aboriginal and Torres Strait Islander people as Traditional Custodians of the country on which we live and work. We pay our respects to the Traditional Custodians and Elders past, present and future, and honour their connection to the land and ongoing contribution to society.

The information transmitted including attachments is intended only for the person or entity to which it is addressed and may contain copyright material, or information that is confidential or is exempt from disclosure by law. Any review, retransmission, dissemination or other use of, or taking of any action in reliance upon this information by persons or entities other than the intended recipient is strictly prohibited. If you received this in error, please contact the sender and delete the material from your computer. The views expressed in this email are those of the sender except where the sender expressly and with authority states them to be the views of Biosis Pty Ltd. Biosis Pty Ltd does not represent that this email is free of errors, viruses or interference. When using email to communicate with Biosis Pty Ltd, access to that information by Biosis Pty Ltd personnel is strictly limited and controlled.

From: [Madeleine Lucas](#)
To: ["galamaay@hotmail.com"](mailto:galamaay@hotmail.com)
Subject: 31837 - Kemps Creek - Stage 1 RAPS
Date: Tuesday, 19 May 2020 1:42:16 PM
Attachments: [PDFMailer.pdf](#)
[image4bbaec.PNG](#)

Good afternoon,

Biosis Pty Ltd is currently undertaking an Aboriginal Cultural Heritage Assessment for Fife Kemps Creek Pty Limited to inform the development of 72.08 hectares in joint arrangements with Fife Capital and Stockland at 106-228 Aldington Road, Kemps Creek, New South Wales (the project). Biosis is assisting Fife Kemps Creek Pty Limited with consultation with the Aboriginal community to inform the ACHA.

Please see the attached PDF for further information. If you wish to register your interest please provide your contact details in writing via post or email by 5pm 2 June 2020.

Kind regards,

Madeleine Lucas

Research Assistant - Heritage

M: 0437 705 064

D: (02) 4911 4043

E: mlucas@biosis.com.au



Leaders in Ecology and Heritage Consulting

Biosis acknowledges the Aboriginal and Torres Strait Islander people as Traditional Custodians of the country on which we live and work. We pay our respects to the Traditional Custodians and Elders past, present and future, and honour their connection to the land and ongoing contribution to society.

The information transmitted including attachments is intended only for the person or entity to which it is addressed and may contain copyright material, or information that is confidential or is exempt from disclosure by law. Any review, retransmission, dissemination or other use of, or taking of any action in reliance upon this information by persons or entities other than the intended recipient is strictly prohibited. If you received this in error, please contact the sender and delete the material from your computer. The views expressed in this email are those of the sender except where the sender expressly and with authority states them to be the views of Biosis Pty Ltd. Biosis Pty Ltd does not represent that this email is free of errors, viruses or interference. When using email to communicate with Biosis Pty Ltd, access to that information by Biosis Pty Ltd personnel is strictly limited and controlled.

From: [Madeleine Lucas](#)
To: ["butuheritage@gmail.com"](mailto:butuheritage@gmail.com)
Subject: FW: 31837 - Kemps Creek - Stage 1 RAPS
Date: Tuesday, 19 May 2020 1:44:47 PM
Attachments: [PDFMailer.pdf](#)
[image549919.PNG](#)

Good afternoon,

Biosis Pty Ltd is currently undertaking an Aboriginal Cultural Heritage Assessment for Fife Kemps Creek Pty Limited to inform the development of 72.08 hectares in joint arrangements with Fife Capital and Stockland at 106-228 Aldington Road, Kemps Creek, New South Wales (the project). Biosis is assisting Fife Kemps Creek Pty Limited with consultation with the Aboriginal community to inform the ACHA.

Please see the attached PDF for further information. If you wish to register your interest please provide your contact details in writing via post or email by 5pm 2 June 2020.

Kind regards,

Madeleine Lucas

Research Assistant - Heritage

M: 0437 705 064

D: (02) 4911 4043

E: mlucas@biosis.com.au



Leaders in Ecology and Heritage Consulting

Biosis acknowledges the Aboriginal and Torres Strait Islander people as Traditional Custodians of the country on which we live and work. We pay our respects to the Traditional Custodians and Elders past, present and future, and honour their connection to the land and ongoing contribution to society.

The information transmitted including attachments is intended only for the person or entity to which it is addressed and may contain copyright material, or information that is confidential or is exempt from disclosure by law. Any review, retransmission, dissemination or other use of, or taking of any action in reliance upon this information by persons or entities other than the intended recipient is strictly prohibited. If you received this in error, please contact the sender and delete the material from your computer. The views expressed in this email are those of the sender except where the sender expressly and with authority states them to be the views of Biosis Pty Ltd. Biosis Pty Ltd does not represent that this email is free of errors, viruses or interference. When using email to communicate with Biosis Pty Ltd, access to that information by Biosis Pty Ltd personnel is strictly limited and controlled.

From: [Madeleine Lucas](#)
To: ["mura.indigenous.com@bigpond.com"](mailto:mura.indigenous.com@bigpond.com)
Subject: FW: 31837 - Kemps Creek - Stage 1 RAPS
Date: Tuesday, 19 May 2020 1:46:52 PM
Attachments: [PDFMailer.pdf](#)
[image083777.PNG](#)

Good afternoon,

Biosis Pty Ltd is currently undertaking an Aboriginal Cultural Heritage Assessment for Fife Kemps Creek Pty Limited to inform the development of 72.08 hectares in joint arrangements with Fife Capital and Stockland at 106-228 Aldington Road, Kemps Creek, New South Wales (the project). Biosis is assisting Fife Kemps Creek Pty Limited with consultation with the Aboriginal community to inform the ACHA.

Please see the attached PDF for further information. If you wish to register your interest please provide your contact details in writing via post or email by 5pm 2 June 2020.

Kind regards,
Madeleine Lucas
Research Assistant - Heritage

M: 0437 705 064
D: (02) 4911 4043
E: mlucas@biosis.com.au



Leaders in Ecology and Heritage Consulting

Biosis acknowledges the Aboriginal and Torres Strait Islander people as Traditional Custodians of the country on which we live and work. We pay our respects to the Traditional Custodians and Elders past, present and future, and honour their connection to the land and ongoing contribution to society.

The information transmitted including attachments is intended only for the person or entity to which it is addressed and may contain copyright material, or information that is confidential or is exempt from disclosure by law. Any review, retransmission, dissemination or other use of, or taking of any action in reliance upon this information by persons or entities other than the intended recipient is strictly prohibited. If you received this in error, please contact the sender and delete the material from your computer. The views expressed in this email are those of the sender except where the sender expressly and with authority states them to be the views of Biosis Pty Ltd. Biosis Pty Ltd does not represent that this email is free of errors, viruses or interference. When using email to communicate with Biosis Pty Ltd, access to that information by Biosis Pty Ltd personnel is strictly limited and controlled.



13 May 2020

Deerubbin Local Aboriginal Land Council
Kevin Cavanagh
Level 1, Suite 3, 291-295 High Street
Penrith NSW 2750

Dear Kevin ,

RE: 106-228 Aldington Road, Kemps Creek, NSW – Invitation to Register for Aboriginal Community Consultation

Our Ref: Matter 31837

Biosis Pty Ltd (Biosis) is currently undertaking an Aboriginal Cultural Heritage Assessment (ACHA) for Fife Kemps Creek Pty Limited to inform the development of 72.08 hectares in joint arrangements with Fife Capital and Stockland at 106-228 Aldington Road, Kemps Creek, New South Wales (NSW) (the project). The project is to be assessed as a State Significant Development under Part 4 of the *Environmental Planning and Assessment Act 1979*.

Biosis is assisting Fife Kemps Creek Pty Limited with consultation with the Aboriginal community to inform the ACHA. The purpose of the Aboriginal community consultation is to provide sufficient information for the assessment of Aboriginal cultural heritage values. Consultation with the Aboriginal community for this assessment will be undertaken in accordance with the *Aboriginal Cultural Heritage Consultation Requirements for Proponents 2010* (DECCW 2010) (consultation requirements).

Biosis on behalf of Fife Kemps Creek Pty Limited therefore wish to invite Aboriginal people who hold cultural knowledge relevant to determining the significance of Aboriginal object(s)/and or Places in the vicinity of the study area, to register their interest in the project outlined above.

If you wish to register your interest please provide your contact details in writing via post or email by **5pm 2 June 2020 to:**

Samantha Keats
Biosis Pty Ltd
30 Wentworth Street
Port Kembla NSW 2505
skeats@biosis.com.au

Biosis Pty Ltd
Sydney Resource Group

Unit 14, 17-27 Power Avenue
Alexandria NSW 2015

Phone: 02 9101 8700

ACN 006 175 097
ABN 65 006 175 097

Email: sydney@biosis.com.au

biosis.com.au

In accordance with section 4.1.3 (a) of the consultation requirements, the proponent details for this project are as follows:

Chris Demertze
Stockland
Development Manager, Workplace and Logistics
Tel: (02) 9035 3565
Email: chris.demertze@stockland.com.au

Please note that as per 4.1.5 of the consultation requirements, the contact details of all registered Aboriginal parties for this project will be forwarded through to EES and Deerubbin Local Aboriginal Land Council (LALC). If you do not want your details forwarded on to the EES and LALC please notify Biosis at the time of your registration.

If you have any queries regarding the project please don't hesitate to contact Samantha Keats on the details above, or alternatively on 0439 376 720.

Yours sincerely

A handwritten signature in black ink, appearing to read "ML", is positioned above the typed name of the sender.

Madeleine Lucas
Research Assistant
mlucas@biosis.com.au

13 May 2020

Murra Bidgee Mullangari Aboriginal Corporation
Darleen Johnson and Ryan Johnson
PO Box 246
Seven Hills, NSW, 2147

Dear Darleen Johnson and Ryan Johnson,

RE: 106-228 Aldington Road, Kemps Creek, NSW – Invitation to Register for Aboriginal Community Consultation
Our Ref: Matter 31837

Biosis Pty Ltd (Biosis) is currently undertaking an Aboriginal Cultural Heritage Assessment (ACHA) for Fife Kemps Creek Pty Limited to inform the development of 72.08 hectares in joint arrangements with Fife Capital and Stockland at 106-228 Aldington Road, Kemps Creek, New South Wales (NSW) (the project). The project is to be assessed as a State Significant Development under Part 4 of the *Environmental Planning and Assessment Act 1979*.

Biosis is assisting Fife Kemps Creek Pty Limited with consultation with the Aboriginal community to inform the ACHA. The purpose of the Aboriginal community consultation is to provide sufficient information for the assessment of Aboriginal cultural heritage values. Consultation with the Aboriginal community for this assessment will be undertaken in accordance with the *Aboriginal Cultural Heritage Consultation Requirements for Proponents 2010* (DECCW 2010) (consultation requirements).

Biosis on behalf of Fife Kemps Creek Pty Limited therefore wish to invite Aboriginal people who hold cultural knowledge relevant to determining the significance of Aboriginal object(s)/and or Places in the vicinity of the study area, to register their interest in the project outlined above.

If you wish to register your interest please provide your contact details in writing via post or email by **5pm 2 June 2020 to:**

Samantha Keats
Biosis Pty Ltd
30 Wentworth Street
Port Kembla NSW 2505
skeats@biosis.com.au

In accordance with section 4.1.3 (a) of the consultation requirements, the proponent details for this project are as follows:

Chris Demertze
Stockland
Development Manager, Workplace and Logistics
Tel: (02) 9035 3565
Email: chris.demertze@stockland.com.au

Please note that as per 4.1.5 of the consultation requirements, the contact details of all registered Aboriginal parties for this project will be forwarded through to EES and Deerubbin Local Aboriginal Land Council (LALC). If you do not want your details forwarded on to the EES and LALC please notify Biosis at the time of your registration.

If you have any queries regarding the project please don't hesitate to contact Samantha Keats on the details above, or alternatively on 0439 376 720.

Yours sincerely

A handwritten signature in black ink, appearing to read "ML", is positioned above the typed name of the sender.

Madeleine Lucas
Research Assistant
mlucas@biosis.com.au



13 May 2020

Bidjawang Aboriginal Corporation
James Carroll
PO Box 124,
Round Corner, NSW 2158

Dear James Carroll,

RE: 106-228 Aldington Road, Kemps Creek, NSW – Invitation to Register for Aboriginal Community Consultation
Our Ref: Matter 31837

Biosis Pty Ltd (Biosis) is currently undertaking an Aboriginal Cultural Heritage Assessment (ACHA) for Fife Kemps Creek Pty Limited to inform the development of 72.08 hectares in joint arrangements with Fife Capital and Stockland at 106-228 Aldington Road, Kemps Creek, New South Wales (NSW) (the project). The project is to be assessed as a State Significant Development under Part 4 of the *Environmental Planning and Assessment Act 1979*.

Biosis is assisting Fife Kemps Creek Pty Limited with consultation with the Aboriginal community to inform the ACHA. The purpose of the Aboriginal community consultation is to provide sufficient information for the assessment of Aboriginal cultural heritage values. Consultation with the Aboriginal community for this assessment will be undertaken in accordance with the *Aboriginal Cultural Heritage Consultation Requirements for Proponents 2010* (DECCW 2010) (consultation requirements).

Biosis on behalf of Fife Kemps Creek Pty Limited therefore wish to invite Aboriginal people who hold cultural knowledge relevant to determining the significance of Aboriginal object(s)/and or Places in the vicinity of the study area, to register their interest in the project outlined above.

If you wish to register your interest please provide your contact details in writing via post or email by **5pm 2 June 2020 to:**

Samantha Keats
Biosis Pty Ltd
30 Wentworth Street
Port Kembla NSW 2505
skeats@biosis.com.au

Biosis Pty Ltd
Sydney Resource Group

Unit 14, 17-27 Power Avenue
Alexandria NSW 2015

Phone: 02 9101 8700

ACN 006 175 097
ABN 65 006 175 097

Email: sydney@biosis.com.au

biosis.com.au

In accordance with section 4.1.3 (a) of the consultation requirements, the proponent details for this project are as follows:

Chris Demertze
Stockland
Development Manager, Workplace and Logistics
Tel: (02) 9035 3565
Email: chris.demertze@stockland.com.au

Please note that as per 4.1.5 of the consultation requirements, the contact details of all registered Aboriginal parties for this project will be forwarded through to EES and Deerubbin Local Aboriginal Land Council (LALC). If you do not want your details forwarded on to the EES and LALC please notify Biosis at the time of your registration.

If you have any queries regarding the project please don't hesitate to contact Samantha Keats on the details above, or alternatively on 0439 376 720.

Yours sincerely

A handwritten signature in black ink, appearing to read "ML", is positioned above the typed name of the sender.

Madeleine Lucas
Research Assistant
mlucas@biosis.com.au

13 May 2020

Kamilaroi Yankuntjatjara Working Group
Phil Khan
78 Forbes Street,
Emu Plains, NSW 2750

Dear Phil Khan,

RE: 106-228 Aldington Road, Kemps Creek, NSW – Invitation to Register for Aboriginal Community Consultation
Our Ref: Matter 31837

Biosis Pty Ltd (Biosis) is currently undertaking an Aboriginal Cultural Heritage Assessment (ACHA) for Fife Kemps Creek Pty Limited to inform the development of 72.08 hectares in joint arrangements with Fife Capital and Stockland at 106-228 Aldington Road, Kemps Creek, New South Wales (NSW) (the project). The project is to be assessed as a State Significant Development under Part 4 of the *Environmental Planning and Assessment Act 1979*.

Biosis is assisting Fife Kemps Creek Pty Limited with consultation with the Aboriginal community to inform the ACHA. The purpose of the Aboriginal community consultation is to provide sufficient information for the assessment of Aboriginal cultural heritage values. Consultation with the Aboriginal community for this assessment will be undertaken in accordance with the *Aboriginal Cultural Heritage Consultation Requirements for Proponents 2010* (DECCW 2010) (consultation requirements).

Biosis on behalf of Fife Kemps Creek Pty Limited therefore wish to invite Aboriginal people who hold cultural knowledge relevant to determining the significance of Aboriginal object(s)/and or Places in the vicinity of the study area, to register their interest in the project outlined above.

If you wish to register your interest please provide your contact details in writing via post or email by **5pm 2 June 2020 to:**

Samantha Keats
Biosis Pty Ltd
30 Wentworth Street
Port Kembla NSW 2505
skeats@biosis.com.au

In accordance with section 4.1.3 (a) of the consultation requirements, the proponent details for this project are as follows:

Chris Demertze
Stockland
Development Manager, Workplace and Logistics
Tel: (02) 9035 3565
Email: chris.demertze@stockland.com.au

Please note that as per 4.1.5 of the consultation requirements, the contact details of all registered Aboriginal parties for this project will be forwarded through to EES and Deerubbin Local Aboriginal Land Council (LALC). If you do not want your details forwarded on to the EES and LALC please notify Biosis at the time of your registration.

If you have any queries regarding the project please don't hesitate to contact Samantha Keats on the details above, or alternatively on 0439 376 720.

Yours sincerely

A handwritten signature in black ink, appearing to read "ML", is positioned above the typed name of the sender.

Madeleine Lucas
Research Assistant
mlucas@biosis.com.au

13 May 2020

Wurrumay Pty Ltd
Kerrie Slater and Vicky Slater
89 Pyramid street
Emu Plains NSW 2750

Dear Kerrie Slater and Vicky Slater,

RE: 106-228 Aldington Road, Kemps Creek, NSW – Invitation to Register for Aboriginal Community Consultation
Our Ref: Matter 31837

Biosis Pty Ltd (Biosis) is currently undertaking an Aboriginal Cultural Heritage Assessment (ACHA) for Fife Kemps Creek Pty Limited to inform the development of 72.08 hectares in joint arrangements with Fife Capital and Stockland at 106-228 Aldington Road, Kemps Creek, New South Wales (NSW) (the project). The project is to be assessed as a State Significant Development under Part 4 of the *Environmental Planning and Assessment Act 1979*.

Biosis is assisting Fife Kemps Creek Pty Limited with consultation with the Aboriginal community to inform the ACHA. The purpose of the Aboriginal community consultation is to provide sufficient information for the assessment of Aboriginal cultural heritage values. Consultation with the Aboriginal community for this assessment will be undertaken in accordance with the *Aboriginal Cultural Heritage Consultation Requirements for Proponents 2010* (DECCW 2010) (consultation requirements).

Biosis on behalf of Fife Kemps Creek Pty Limited therefore wish to invite Aboriginal people who hold cultural knowledge relevant to determining the significance of Aboriginal object(s)/and or Places in the vicinity of the study area, to register their interest in the project outlined above.

If you wish to register your interest please provide your contact details in writing via post or email by **5pm 2 June 2020 to:**

Samantha Keats
Biosis Pty Ltd
30 Wentworth Street
Port Kembla NSW 2505
skeats@biosis.com.au

In accordance with section 4.1.3 (a) of the consultation requirements, the proponent details for this project are as follows:

Chris Demertze
Stockland
Development Manager, Workplace and Logistics
Tel: (02) 9035 3565
Email: chris.demertze@stockland.com.au

Please note that as per 4.1.5 of the consultation requirements, the contact details of all registered Aboriginal parties for this project will be forwarded through to EES and Deerubbin Local Aboriginal Land Council (LALC). If you do not want your details forwarded on to the EES and LALC please notify Biosis at the time of your registration.

If you have any queries regarding the project please don't hesitate to contact Samantha Keats on the details above, or alternatively on 0439 376 720.

Yours sincerely

A handwritten signature in black ink, appearing to read "ML", is positioned above the typed name of the sender.

Madeleine Lucas
Research Assistant
mlucas@biosis.com.au

13 May 2020

Warragil Cultural Services
Aaron Slater (Manager)

Dear Aaron Slater (Manager),

RE: 106-228 Aldington Road, Kemps Creek, NSW – Invitation to Register for Aboriginal Community Consultation

Our Ref: Matter 31837

Biosis Pty Ltd (Biosis) is currently undertaking an Aboriginal Cultural Heritage Assessment (ACHA) for Fife Kemps Creek Pty Limited to inform the development of 72.08 hectares in joint arrangements with Fife Capital and Stockland at 106-228 Aldington Road, Kemps Creek, New South Wales (NSW) (the project). The project is to be assessed as a State Significant Development under Part 4 of the *Environmental Planning and Assessment Act 1979*.

Biosis is assisting Fife Kemps Creek Pty Limited with consultation with the Aboriginal community to inform the ACHA. The purpose of the Aboriginal community consultation is to provide sufficient information for the assessment of Aboriginal cultural heritage values. Consultation with the Aboriginal community for this assessment will be undertaken in accordance with the *Aboriginal Cultural Heritage Consultation Requirements for Proponents 2010* (DECCW 2010) (consultation requirements).

Biosis on behalf of Fife Kemps Creek Pty Limited therefore wish to invite Aboriginal people who hold cultural knowledge relevant to determining the significance of Aboriginal object(s)/and or Places in the vicinity of the study area, to register their interest in the project outlined above.

If you wish to register your interest please provide your contact details in writing via post or email by **5pm 2 June 2020 to:**

Samantha Keats
Biosis Pty Ltd
30 Wentworth Street
Port Kembla NSW 2505
skeats@biosis.com.au

In accordance with section 4.1.3 (a) of the consultation requirements, the proponent details for this project are as follows:

Chris Demertze
Stockland
Development Manager, Workplace and Logistics
Tel: (02) 9035 3565
Email: chris.demertze@stockland.com.au

Please note that as per 4.1.5 of the consultation requirements, the contact details of all registered Aboriginal parties for this project will be forwarded through to EES and Deerubbin Local Aboriginal Land Council (LALC). If you do not want your details forwarded on to the EES and LALC please notify Biosis at the time of your registration.

If you have any queries regarding the project please don't hesitate to contact Samantha Keats on the details above, or alternatively on 0439 376 720.

Yours sincerely

A handwritten signature in black ink, appearing to read "ML", is positioned above the typed name of the sender.

Madeleine Lucas
Research Assistant
mlucas@biosis.com.au

13 May 2020

Tocomwall
Scott Franks
PO Box 76,
Caringbah NSW 1495

Dear Scott Franks ,

RE: 106-228 Aldington Road, Kemps Creek, NSW – Invitation to Register for Aboriginal Community Consultation
Our Ref: Matter 31837

Biosis Pty Ltd (Biosis) is currently undertaking an Aboriginal Cultural Heritage Assessment (ACHA) for Fife Kemps Creek Pty Limited to inform the development of 72.08 hectares in joint arrangements with Fife Capital and Stockland at 106-228 Aldington Road, Kemps Creek, New South Wales (NSW) (the project). The project is to be assessed as a State Significant Development under Part 4 of the *Environmental Planning and Assessment Act 1979*.

Biosis is assisting Fife Kemps Creek Pty Limited with consultation with the Aboriginal community to inform the ACHA. The purpose of the Aboriginal community consultation is to provide sufficient information for the assessment of Aboriginal cultural heritage values. Consultation with the Aboriginal community for this assessment will be undertaken in accordance with the *Aboriginal Cultural Heritage Consultation Requirements for Proponents 2010* (DECCW 2010) (consultation requirements).

Biosis on behalf of Fife Kemps Creek Pty Limited therefore wish to invite Aboriginal people who hold cultural knowledge relevant to determining the significance of Aboriginal object(s)/and or Places in the vicinity of the study area, to register their interest in the project outlined above.

If you wish to register your interest please provide your contact details in writing via post or email by **5pm 2 June 2020 to:**

Samantha Keats
Biosis Pty Ltd
30 Wentworth Street
Port Kembla NSW 2505
skeats@biosis.com.au

In accordance with section 4.1.3 (a) of the consultation requirements, the proponent details for this project are as follows:

Chris Demertze
Stockland
Development Manager, Workplace and Logistics
Tel: (02) 9035 3565
Email: chris.demertze@stockland.com.au

Please note that as per 4.1.5 of the consultation requirements, the contact details of all registered Aboriginal parties for this project will be forwarded through to EES and Deerubbin Local Aboriginal Land Council (LALC). If you do not want your details forwarded on to the EES and LALC please notify Biosis at the time of your registration.

If you have any queries regarding the project please don't hesitate to contact Samantha Keats on the details above, or alternatively on 0439 376 720.

Yours sincerely

A handwritten signature in black ink, appearing to read "ML", is positioned above the typed name of the sender.

Madeleine Lucas
Research Assistant
mlucas@biosis.com.au

13 May 2020

Amanda Hickey Cultural Services
Amanda Hickey
57 Gough st
emu plains 2750

Dear Amanda Hickey ,

RE: 106-228 Aldington Road, Kemps Creek, NSW – Invitation to Register for Aboriginal Community Consultation
Our Ref: Matter 31837

Biosis Pty Ltd (Biosis) is currently undertaking an Aboriginal Cultural Heritage Assessment (ACHA) for Fife Kemps Creek Pty Limited to inform the development of 72.08 hectares in joint arrangements with Fife Capital and Stockland at 106-228 Aldington Road, Kemps Creek, New South Wales (NSW) (the project). The project is to be assessed as a State Significant Development under Part 4 of the *Environmental Planning and Assessment Act 1979*.

Biosis is assisting Fife Kemps Creek Pty Limited with consultation with the Aboriginal community to inform the ACHA. The purpose of the Aboriginal community consultation is to provide sufficient information for the assessment of Aboriginal cultural heritage values. Consultation with the Aboriginal community for this assessment will be undertaken in accordance with the *Aboriginal Cultural Heritage Consultation Requirements for Proponents 2010* (DECCW 2010) (consultation requirements).

Biosis on behalf of Fife Kemps Creek Pty Limited therefore wish to invite Aboriginal people who hold cultural knowledge relevant to determining the significance of Aboriginal object(s)/and or Places in the vicinity of the study area, to register their interest in the project outlined above.

If you wish to register your interest please provide your contact details in writing via post or email by **5pm 2 June 2020 to:**

Samantha Keats
Biosis Pty Ltd
30 Wentworth Street
Port Kembla NSW 2505
skeats@biosis.com.au

In accordance with section 4.1.3 (a) of the consultation requirements, the proponent details for this project are as follows:

Chris Demertze
Stockland
Development Manager, Workplace and Logistics
Tel: (02) 9035 3565
Email: chris.demertze@stockland.com.au

Please note that as per 4.1.5 of the consultation requirements, the contact details of all registered Aboriginal parties for this project will be forwarded through to EES and Deerubbin Local Aboriginal Land Council (LALC). If you do not want your details forwarded on to the EES and LALC please notify Biosis at the time of your registration.

If you have any queries regarding the project please don't hesitate to contact Samantha Keats on the details above, or alternatively on 0439 376 720.

Yours sincerely

A handwritten signature in black ink, appearing to read "ML", is positioned above the typed name of the sender.

Madeleine Lucas
Research Assistant
mlucas@biosis.com.au

13 May 2020

Widescope Indigenous Group
Steven Hickey and Donna Hickey
73 Russell Street,
Emu Plains, NSW 2750

Dear Steven Hickey and Donna Hickey,

RE: 106-228 Aldington Road, Kemps Creek, NSW – Invitation to Register for Aboriginal Community Consultation
Our Ref: Matter 31837

Biosis Pty Ltd (Biosis) is currently undertaking an Aboriginal Cultural Heritage Assessment (ACHA) for Fife Kemps Creek Pty Limited to inform the development of 72.08 hectares in joint arrangements with Fife Capital and Stockland at 106-228 Aldington Road, Kemps Creek, New South Wales (NSW) (the project). The project is to be assessed as a State Significant Development under Part 4 of the *Environmental Planning and Assessment Act 1979*.

Biosis is assisting Fife Kemps Creek Pty Limited with consultation with the Aboriginal community to inform the ACHA. The purpose of the Aboriginal community consultation is to provide sufficient information for the assessment of Aboriginal cultural heritage values. Consultation with the Aboriginal community for this assessment will be undertaken in accordance with the *Aboriginal Cultural Heritage Consultation Requirements for Proponents 2010* (DECCW 2010) (consultation requirements).

Biosis on behalf of Fife Kemps Creek Pty Limited therefore wish to invite Aboriginal people who hold cultural knowledge relevant to determining the significance of Aboriginal object(s)/and or Places in the vicinity of the study area, to register their interest in the project outlined above.

If you wish to register your interest please provide your contact details in writing via post or email by **5pm 2 June 2020 to:**

Samantha Keats
Biosis Pty Ltd
30 Wentworth Street
Port Kembla NSW 2505
skeats@biosis.com.au

In accordance with section 4.1.3 (a) of the consultation requirements, the proponent details for this project are as follows:

Chris Demertze
Stockland
Development Manager, Workplace and Logistics
Tel: (02) 9035 3565
Email: chris.demertze@stockland.com.au

Please note that as per 4.1.5 of the consultation requirements, the contact details of all registered Aboriginal parties for this project will be forwarded through to EES and Deerubbin Local Aboriginal Land Council (LALC). If you do not want your details forwarded on to the EES and LALC please notify Biosis at the time of your registration.

If you have any queries regarding the project please don't hesitate to contact Samantha Keats on the details above, or alternatively on 0439 376 720.

Yours sincerely

A handwritten signature in black ink, appearing to read "ML", is positioned above the typed name of the sender.

Madeleine Lucas
Research Assistant
mlucas@biosis.com.au

13 May 2020

Dhinawan Culture & Heritage Pty Ltd
Stephen Fields

Dear Stephen Fields,

RE: 106-228 Aldington Road, Kemps Creek, NSW – Invitation to Register for Aboriginal Community Consultation

Our Ref: Matter 31837

Biosis Pty Ltd (Biosis) is currently undertaking an Aboriginal Cultural Heritage Assessment (ACHA) for Fife Kemps Creek Pty Limited to inform the development of 72.08 hectares in joint arrangements with Fife Capital and Stockland at 106-228 Aldington Road, Kemps Creek, New South Wales (NSW) (the project). The project is to be assessed as a State Significant Development under Part 4 of the *Environmental Planning and Assessment Act 1979*.

Biosis is assisting Fife Kemps Creek Pty Limited with consultation with the Aboriginal community to inform the ACHA. The purpose of the Aboriginal community consultation is to provide sufficient information for the assessment of Aboriginal cultural heritage values. Consultation with the Aboriginal community for this assessment will be undertaken in accordance with the *Aboriginal Cultural Heritage Consultation Requirements for Proponents 2010* (DECCW 2010) (consultation requirements).

Biosis on behalf of Fife Kemps Creek Pty Limited therefore wish to invite Aboriginal people who hold cultural knowledge relevant to determining the significance of Aboriginal object(s)/and or Places in the vicinity of the study area, to register their interest in the project outlined above.

If you wish to register your interest please provide your contact details in writing via post or email by **5pm 2 June 2020 to:**

Samantha Keats
Biosis Pty Ltd
30 Wentworth Street
Port Kembla NSW 2505
skeats@biosis.com.au

In accordance with section 4.1.3 (a) of the consultation requirements, the proponent details for this project are as follows:

Chris Demertze
Stockland
Development Manager, Workplace and Logistics
Tel: (02) 9035 3565
Email: chris.demertze@stockland.com.au

Please note that as per 4.1.5 of the consultation requirements, the contact details of all registered Aboriginal parties for this project will be forwarded through to EES and Deerubbin Local Aboriginal Land Council (LALC). If you do not want your details forwarded on to the EES and LALC please notify Biosis at the time of your registration.

If you have any queries regarding the project please don't hesitate to contact Samantha Keats on the details above, or alternatively on 0439 376 720.

Yours sincerely

A handwritten signature in black ink, appearing to read "ML", is positioned above the typed name of the sender.

Madeleine Lucas
Research Assistant
mlucas@biosis.com.au

13 May 2020

HSB Consultants
Patricia Hampton
62 Ropes Crossing Boulevard,
Ropes Crossing 2760

Dear Patricia Hampton,

RE: 106-228 Aldington Road, Kemps Creek, NSW – Invitation to Register for Aboriginal Community Consultation
Our Ref: Matter 31837

Biosis Pty Ltd (Biosis) is currently undertaking an Aboriginal Cultural Heritage Assessment (ACHA) for Fife Kemps Creek Pty Limited to inform the development of 72.08 hectares in joint arrangements with Fife Capital and Stockland at 106-228 Aldington Road, Kemps Creek, New South Wales (NSW) (the project). The project is to be assessed as a State Significant Development under Part 4 of the *Environmental Planning and Assessment Act 1979*.

Biosis is assisting Fife Kemps Creek Pty Limited with consultation with the Aboriginal community to inform the ACHA. The purpose of the Aboriginal community consultation is to provide sufficient information for the assessment of Aboriginal cultural heritage values. Consultation with the Aboriginal community for this assessment will be undertaken in accordance with the *Aboriginal Cultural Heritage Consultation Requirements for Proponents 2010* (DECCW 2010) (consultation requirements).

Biosis on behalf of Fife Kemps Creek Pty Limited therefore wish to invite Aboriginal people who hold cultural knowledge relevant to determining the significance of Aboriginal object(s)/and or Places in the vicinity of the study area, to register their interest in the project outlined above.

If you wish to register your interest please provide your contact details in writing via post or email by **5pm 2 June 2020 to:**

Samantha Keats
Biosis Pty Ltd
30 Wentworth Street
Port Kembla NSW 2505
skeats@biosis.com.au

In accordance with section 4.1.3 (a) of the consultation requirements, the proponent details for this project are as follows:

Chris Demertze
Stockland
Development Manager, Workplace and Logistics
Tel: (02) 9035 3565
Email: chris.demertze@stockland.com.au

Please note that as per 4.1.5 of the consultation requirements, the contact details of all registered Aboriginal parties for this project will be forwarded through to EES and Deerubbin Local Aboriginal Land Council (LALC). If you do not want your details forwarded on to the EES and LALC please notify Biosis at the time of your registration.

If you have any queries regarding the project please don't hesitate to contact Samantha Keats on the details above, or alternatively on 0439 376 720.

Yours sincerely

A handwritten signature in black ink, appearing to read "ML", is positioned above the typed name of the sender.

Madeleine Lucas
Research Assistant
mlucas@biosis.com.au

13 May 2020

Darug Custodian Aboriginal Corporation
Darug Custodian Aboriginal Corporation Darug Custodian Aboriginal Corporation
PO Box 81,
Windsor NSW 2756

Dear Darug Custodian Aboriginal Corporation,

RE: 106-228 Aldington Road, Kemps Creek, NSW – Invitation to Register for Aboriginal Community Consultation
Our Ref: Matter 31837

Biosis Pty Ltd (Biosis) is currently undertaking an Aboriginal Cultural Heritage Assessment (ACHA) for Fife Kemps Creek Pty Limited to inform the development of 72.08 hectares in joint arrangements with Fife Capital and Stockland at 106-228 Aldington Road, Kemps Creek, New South Wales (NSW) (the project). The project is to be assessed as a State Significant Development under Part 4 of the *Environmental Planning and Assessment Act 1979*.

Biosis is assisting Fife Kemps Creek Pty Limited with consultation with the Aboriginal community to inform the ACHA. The purpose of the Aboriginal community consultation is to provide sufficient information for the assessment of Aboriginal cultural heritage values. Consultation with the Aboriginal community for this assessment will be undertaken in accordance with the *Aboriginal Cultural Heritage Consultation Requirements for Proponents 2010* (DECCW 2010) (consultation requirements).

Biosis on behalf of Fife Kemps Creek Pty Limited therefore wish to invite Aboriginal people who hold cultural knowledge relevant to determining the significance of Aboriginal object(s)/and or Places in the vicinity of the study area, to register their interest in the project outlined above.

If you wish to register your interest please provide your contact details in writing via post or email by **5pm 2 June 2020 to:**

Samantha Keats
Biosis Pty Ltd
30 Wentworth Street
Port Kembla NSW 2505
skeats@biosis.com.au

In accordance with section 4.1.3 (a) of the consultation requirements, the proponent details for this project are as follows:

Chris Demertze
Stockland
Development Manager, Workplace and Logistics
Tel: (02) 9035 3565
Email: chris.demertze@stockland.com.au

Please note that as per 4.1.5 of the consultation requirements, the contact details of all registered Aboriginal parties for this project will be forwarded through to EES and Deerubbin Local Aboriginal Land Council (LALC). If you do not want your details forwarded on to the EES and LALC please notify Biosis at the time of your registration.

If you have any queries regarding the project please don't hesitate to contact Samantha Keats on the details above, or alternatively on 0439 376 720.

Yours sincerely

A handwritten signature in black ink, appearing to read "ML", is positioned above the typed name of the sender.

Madeleine Lucas
Research Assistant
mlucas@biosis.com.au



13 May 2020

Rane Consulting
Tony Williams
1 Pyrenees Way
Beaumont Hills NSW 2155

Dear Tony Williams,

RE: 106-228 Aldington Road, Kemps Creek, NSW – Invitation to Register for Aboriginal Community Consultation
Our Ref: Matter 31837

Biosis Pty Ltd (Biosis) is currently undertaking an Aboriginal Cultural Heritage Assessment (ACHA) for Fife Kemps Creek Pty Limited to inform the development of 72.08 hectares in joint arrangements with Fife Capital and Stockland at 106-228 Aldington Road, Kemps Creek, New South Wales (NSW) (the project). The project is to be assessed as a State Significant Development under Part 4 of the *Environmental Planning and Assessment Act 1979*.

Biosis is assisting Fife Kemps Creek Pty Limited with consultation with the Aboriginal community to inform the ACHA. The purpose of the Aboriginal community consultation is to provide sufficient information for the assessment of Aboriginal cultural heritage values. Consultation with the Aboriginal community for this assessment will be undertaken in accordance with the *Aboriginal Cultural Heritage Consultation Requirements for Proponents 2010* (DECCW 2010) (consultation requirements).

Biosis on behalf of Fife Kemps Creek Pty Limited therefore wish to invite Aboriginal people who hold cultural knowledge relevant to determining the significance of Aboriginal object(s)/and or Places in the vicinity of the study area, to register their interest in the project outlined above.

If you wish to register your interest please provide your contact details in writing via post or email by **5pm 2 June 2020 to:**

Samantha Keats
Biosis Pty Ltd
30 Wentworth Street
Port Kembla NSW 2505
skeats@biosis.com.au

Biosis Pty Ltd
Sydney Resource Group

Unit 14, 17-27 Power Avenue
Alexandria NSW 2015

Phone: 02 9101 8700

ACN 006 175 097
ABN 65 006 175 097

Email: sydney@biosis.com.au

biosis.com.au

In accordance with section 4.1.3 (a) of the consultation requirements, the proponent details for this project are as follows:

Chris Demertze
Stockland
Development Manager, Workplace and Logistics
Tel: (02) 9035 3565
Email: chris.demertze@stockland.com.au

Please note that as per 4.1.5 of the consultation requirements, the contact details of all registered Aboriginal parties for this project will be forwarded through to EES and Deerubbin Local Aboriginal Land Council (LALC). If you do not want your details forwarded on to the EES and LALC please notify Biosis at the time of your registration.

If you have any queries regarding the project please don't hesitate to contact Samantha Keats on the details above, or alternatively on 0439 376 720.

Yours sincerely

A handwritten signature in black ink, appearing to read "ML", is positioned above the typed name of the sender.

Madeleine Lucas
Research Assistant
mlucas@biosis.com.au



13 May 2020

Anthony Williams
Unit 2 / 24 Goodwin Street
Narrabeen NSW 2101

Dear Anthony Williams,

RE: 106-228 Aldington Road, Kemps Creek, NSW – Invitation to Register for Aboriginal Community Consultation

Our Ref: Matter 31837

Biosis Pty Ltd (Biosis) is currently undertaking an Aboriginal Cultural Heritage Assessment (ACHA) for Fife Kemps Creek Pty Limited to inform the development of 72.08 hectares in joint arrangements with Fife Capital and Stockland at 106-228 Aldington Road, Kemps Creek, New South Wales (NSW) (the project). The project is to be assessed as a State Significant Development under Part 4 of the *Environmental Planning and Assessment Act 1979*.

Biosis is assisting Fife Kemps Creek Pty Limited with consultation with the Aboriginal community to inform the ACHA. The purpose of the Aboriginal community consultation is to provide sufficient information for the assessment of Aboriginal cultural heritage values. Consultation with the Aboriginal community for this assessment will be undertaken in accordance with the Aboriginal *Cultural Heritage Consultation Requirements for Proponents 2010* (DECCW 2010) (consultation requirements).

Biosis on behalf of Fife Kemps Creek Pty Limited therefore wish to invite Aboriginal people who hold cultural knowledge relevant to determining the significance of Aboriginal object(s)/and or Places in the vicinity of the study area, to register their interest in the project outlined above.

If you wish to register your interest please provide your contact details in writing via post or email by **5pm 2 June 2020 to:**

Samantha Keats
Biosis Pty Ltd
30 Wentworth Street
Port Kembla NSW 2505
skeats@biosis.com.au

Biosis Pty Ltd
Sydney Resource Group

Unit 14, 17-27 Power Avenue
Alexandria NSW 2015

Phone: 02 9101 8700

ACN 006 175 097
ABN 65 006 175 097

Email: sydney@biosis.com.au

biosis.com.au

In accordance with section 4.1.3 (a) of the consultation requirements, the proponent details for this project are as follows:

Chris Demertze
Stockland
Development Manager, Workplace and Logistics
Tel: (02) 9035 3565
Email: chris.demertze@stockland.com.au

Please note that as per 4.1.5 of the consultation requirements, the contact details of all registered Aboriginal parties for this project will be forwarded through to EES and Deerubbin Local Aboriginal Land Council (LALC). If you do not want your details forwarded on to the EES and LALC please notify Biosis at the time of your registration.

If you have any queries regarding the project please don't hesitate to contact Samantha Keats on the details above, or alternatively on 0439 376 720.

Yours sincerely

A handwritten signature in black ink, appearing to read "ML", is positioned above the typed name of the sender.

Madeleine Lucas
Research Assistant
mlucas@biosis.com.au

13 May 2020

Gunyuu
Kylie Ann Bell

Dear Kylie Ann Bell,

RE: 106-228 Aldington Road, Kemps Creek, NSW – Invitation to Register for Aboriginal Community Consultation

Our Ref: Matter 31837

Biosis Pty Ltd (Biosis) is currently undertaking an Aboriginal Cultural Heritage Assessment (ACHA) for Fife Kemps Creek Pty Limited to inform the development of 72.08 hectares in joint arrangements with Fife Capital and Stockland at 106-228 Aldington Road, Kemps Creek, New South Wales (NSW) (the project). The project is to be assessed as a State Significant Development under Part 4 of the *Environmental Planning and Assessment Act 1979*.

Biosis is assisting Fife Kemps Creek Pty Limited with consultation with the Aboriginal community to inform the ACHA. The purpose of the Aboriginal community consultation is to provide sufficient information for the assessment of Aboriginal cultural heritage values. Consultation with the Aboriginal community for this assessment will be undertaken in accordance with the *Aboriginal Cultural Heritage Consultation Requirements for Proponents 2010* (DECCW 2010) (consultation requirements).

Biosis on behalf of Fife Kemps Creek Pty Limited therefore wish to invite Aboriginal people who hold cultural knowledge relevant to determining the significance of Aboriginal object(s)/and or Places in the vicinity of the study area, to register their interest in the project outlined above.

If you wish to register your interest please provide your contact details in writing via post or email by **5pm 2 June 2020 to:**

Samantha Keats
Biosis Pty Ltd
30 Wentworth Street
Port Kembla NSW 2505
skeats@biosis.com.au

In accordance with section 4.1.3 (a) of the consultation requirements, the proponent details for this project are as follows:

Chris Demertze
Stockland
Development Manager, Workplace and Logistics
Tel: (02) 9035 3565
Email: chris.demertze@stockland.com.au

Please note that as per 4.1.5 of the consultation requirements, the contact details of all registered Aboriginal parties for this project will be forwarded through to EES and Deerubbin Local Aboriginal Land Council (LALC). If you do not want your details forwarded on to the EES and LALC please notify Biosis at the time of your registration.

If you have any queries regarding the project please don't hesitate to contact Samantha Keats on the details above, or alternatively on 0439 376 720.

Yours sincerely

A handwritten signature in black ink, appearing to read "ML", is positioned above the typed name of the sender.

Madeleine Lucas
Research Assistant
mlucas@biosis.com.au

13 May 2020

Walbunja
Hika Te Kowhai

Dear Hika Te Kowhai,

RE: 106-228 Aldington Road, Kemps Creek, NSW – Invitation to Register for Aboriginal Community Consultation

Our Ref: Matter 31837

Biosis Pty Ltd (Biosis) is currently undertaking an Aboriginal Cultural Heritage Assessment (ACHA) for Fife Kemps Creek Pty Limited to inform the development of 72.08 hectares in joint arrangements with Fife Capital and Stockland at 106-228 Aldington Road, Kemps Creek, New South Wales (NSW) (the project). The project is to be assessed as a State Significant Development under Part 4 of the *Environmental Planning and Assessment Act 1979*.

Biosis is assisting Fife Kemps Creek Pty Limited with consultation with the Aboriginal community to inform the ACHA. The purpose of the Aboriginal community consultation is to provide sufficient information for the assessment of Aboriginal cultural heritage values. Consultation with the Aboriginal community for this assessment will be undertaken in accordance with the *Aboriginal Cultural Heritage Consultation Requirements for Proponents 2010* (DECCW 2010) (consultation requirements).

Biosis on behalf of Fife Kemps Creek Pty Limited therefore wish to invite Aboriginal people who hold cultural knowledge relevant to determining the significance of Aboriginal object(s)/and or Places in the vicinity of the study area, to register their interest in the project outlined above.

If you wish to register your interest please provide your contact details in writing via post or email by **5pm 2 June 2020 to:**

Samantha Keats
Biosis Pty Ltd
30 Wentworth Street
Port Kembla NSW 2505
skeats@biosis.com.au

In accordance with section 4.1.3 (a) of the consultation requirements, the proponent details for this project are as follows:

Chris Demertze
Stockland
Development Manager, Workplace and Logistics
Tel: (02) 9035 3565
Email: chris.demertze@stockland.com.au

Please note that as per 4.1.5 of the consultation requirements, the contact details of all registered Aboriginal parties for this project will be forwarded through to EES and Deerubbin Local Aboriginal Land Council (LALC). If you do not want your details forwarded on to the EES and LALC please notify Biosis at the time of your registration.

If you have any queries regarding the project please don't hesitate to contact Samantha Keats on the details above, or alternatively on 0439 376 720.

Yours sincerely

A handwritten signature in black ink, appearing to read "ML", is positioned above the typed name of the sender.

Madeleine Lucas
Research Assistant
mlucas@biosis.com.au



13 May 2020

Badu
Karia Lea Bond
11 Jeffery Place,
Moruya, NSW 2537

Dear Karia Lea Bond,

RE: 106-228 Aldington Road, Kemps Creek, NSW – Invitation to Register for Aboriginal Community Consultation
Our Ref: Matter 31837

Biosis Pty Ltd (Biosis) is currently undertaking an Aboriginal Cultural Heritage Assessment (ACHA) for Fife Kemps Creek Pty Limited to inform the development of 72.08 hectares in joint arrangements with Fife Capital and Stockland at 106-228 Aldington Road, Kemps Creek, New South Wales (NSW) (the project). The project is to be assessed as a State Significant Development under Part 4 of the *Environmental Planning and Assessment Act 1979*.

Biosis is assisting Fife Kemps Creek Pty Limited with consultation with the Aboriginal community to inform the ACHA. The purpose of the Aboriginal community consultation is to provide sufficient information for the assessment of Aboriginal cultural heritage values. Consultation with the Aboriginal community for this assessment will be undertaken in accordance with the *Aboriginal Cultural Heritage Consultation Requirements for Proponents 2010* (DECCW 2010) (consultation requirements).

Biosis on behalf of Fife Kemps Creek Pty Limited therefore wish to invite Aboriginal people who hold cultural knowledge relevant to determining the significance of Aboriginal object(s)/and or Places in the vicinity of the study area, to register their interest in the project outlined above.

If you wish to register your interest please provide your contact details in writing via post or email by **5pm 2 June 2020 to:**

Samantha Keats
Biosis Pty Ltd
30 Wentworth Street
Port Kembla NSW 2505
skeats@biosis.com.au

Biosis Pty Ltd
Sydney Resource Group

Unit 14, 17-27 Power Avenue
Alexandria NSW 2015

Phone: 02 9101 8700

ACN 006 175 097
ABN 65 006 175 097

Email: sydney@biosis.com.au

biosis.com.au

In accordance with section 4.1.3 (a) of the consultation requirements, the proponent details for this project are as follows:

Chris Demertze
Stockland
Development Manager, Workplace and Logistics
Tel: (02) 9035 3565
Email: chris.demertze@stockland.com.au

Please note that as per 4.1.5 of the consultation requirements, the contact details of all registered Aboriginal parties for this project will be forwarded through to EES and Deerubbin Local Aboriginal Land Council (LALC). If you do not want your details forwarded on to the EES and LALC please notify Biosis at the time of your registration.

If you have any queries regarding the project please don't hesitate to contact Samantha Keats on the details above, or alternatively on 0439 376 720.

Yours sincerely

A handwritten signature in black ink, appearing to read "ML", is positioned above the typed name of the sender.

Madeleine Lucas
Research Assistant
mlucas@biosis.com.au

13 May 2020

Goobah Developments
Basil Smith
66 Grantham Road
Batehaven NSW, 2536

Dear Basil Smith ,

RE: 106-228 Aldington Road, Kemps Creek, NSW – Invitation to Register for Aboriginal Community Consultation
Our Ref: Matter 31837

Biosis Pty Ltd (Biosis) is currently undertaking an Aboriginal Cultural Heritage Assessment (ACHA) for Fife Kemps Creek Pty Limited to inform the development of 72.08 hectares in joint arrangements with Fife Capital and Stockland at 106-228 Aldington Road, Kemps Creek, New South Wales (NSW) (the project). The project is to be assessed as a State Significant Development under Part 4 of the *Environmental Planning and Assessment Act 1979*.

Biosis is assisting Fife Kemps Creek Pty Limited with consultation with the Aboriginal community to inform the ACHA. The purpose of the Aboriginal community consultation is to provide sufficient information for the assessment of Aboriginal cultural heritage values. Consultation with the Aboriginal community for this assessment will be undertaken in accordance with the *Aboriginal Cultural Heritage Consultation Requirements for Proponents 2010* (DECCW 2010) (consultation requirements).

Biosis on behalf of Fife Kemps Creek Pty Limited therefore wish to invite Aboriginal people who hold cultural knowledge relevant to determining the significance of Aboriginal object(s)/and or Places in the vicinity of the study area, to register their interest in the project outlined above.

If you wish to register your interest please provide your contact details in writing via post or email by **5pm 2 June 2020 to:**

Samantha Keats
Biosis Pty Ltd
30 Wentworth Street
Port Kembla NSW 2505
skeats@biosis.com.au

In accordance with section 4.1.3 (a) of the consultation requirements, the proponent details for this project are as follows:

Chris Demertze
Stockland
Development Manager, Workplace and Logistics
Tel: (02) 9035 3565
Email: chris.demertze@stockland.com.au

Please note that as per 4.1.5 of the consultation requirements, the contact details of all registered Aboriginal parties for this project will be forwarded through to EES and Deerubbin Local Aboriginal Land Council (LALC). If you do not want your details forwarded on to the EES and LALC please notify Biosis at the time of your registration.

If you have any queries regarding the project please don't hesitate to contact Samantha Keats on the details above, or alternatively on 0439 376 720.

Yours sincerely

A handwritten signature in black ink, appearing to read "ML", is positioned above the typed name of the sender.

Madeleine Lucas
Research Assistant
mlucas@biosis.com.au



13 May 2020

Wullung
Lee-Roy James Boota
54 Blackwood Street,
Gerringong, NSW, 2534

Dear Lee-Roy James Boota,

RE: 106-228 Aldington Road, Kemps Creek, NSW – Invitation to Register for Aboriginal Community Consultation
Our Ref: Matter 31837

Biosis Pty Ltd (Biosis) is currently undertaking an Aboriginal Cultural Heritage Assessment (ACHA) for Fife Kemps Creek Pty Limited to inform the development of 72.08 hectares in joint arrangements with Fife Capital and Stockland at 106-228 Aldington Road, Kemps Creek, New South Wales (NSW) (the project). The project is to be assessed as a State Significant Development under Part 4 of the *Environmental Planning and Assessment Act 1979*.

Biosis is assisting Fife Kemps Creek Pty Limited with consultation with the Aboriginal community to inform the ACHA. The purpose of the Aboriginal community consultation is to provide sufficient information for the assessment of Aboriginal cultural heritage values. Consultation with the Aboriginal community for this assessment will be undertaken in accordance with the *Aboriginal Cultural Heritage Consultation Requirements for Proponents 2010* (DECCW 2010) (consultation requirements).

Biosis on behalf of Fife Kemps Creek Pty Limited therefore wish to invite Aboriginal people who hold cultural knowledge relevant to determining the significance of Aboriginal object(s)/and or Places in the vicinity of the study area, to register their interest in the project outlined above.

If you wish to register your interest please provide your contact details in writing via post or email by **5pm 2 June 2020 to:**

Samantha Keats
Biosis Pty Ltd
30 Wentworth Street
Port Kembla NSW 2505
skeats@biosis.com.au

Biosis Pty Ltd
Sydney Resource Group

Unit 14, 17-27 Power Avenue
Alexandria NSW 2015

Phone: 02 9101 8700

ACN 006 175 097
ABN 65 006 175 097

Email: sydney@biosis.com.au

biosis.com.au

In accordance with section 4.1.3 (a) of the consultation requirements, the proponent details for this project are as follows:

Chris Demertze
Stockland
Development Manager, Workplace and Logistics
Tel: (02) 9035 3565
Email: chris.demertze@stockland.com.au

Please note that as per 4.1.5 of the consultation requirements, the contact details of all registered Aboriginal parties for this project will be forwarded through to EES and Deerubbin Local Aboriginal Land Council (LALC). If you do not want your details forwarded on to the EES and LALC please notify Biosis at the time of your registration.

If you have any queries regarding the project please don't hesitate to contact Samantha Keats on the details above, or alternatively on 0439 376 720.

Yours sincerely

A handwritten signature in black ink, appearing to read "ML", is positioned above the typed name of the sender.

Madeleine Lucas
Research Assistant
mlucas@biosis.com.au

13 May 2020

Yerramurra
Robert Parson

Dear Robert Parson,

RE: 106-228 Aldington Road, Kemps Creek, NSW – Invitation to Register for Aboriginal Community Consultation

Our Ref: Matter 31837

Biosis Pty Ltd (Biosis) is currently undertaking an Aboriginal Cultural Heritage Assessment (ACHA) for Fife Kemps Creek Pty Limited to inform the development of 72.08 hectares in joint arrangements with Fife Capital and Stockland at 106-228 Aldington Road, Kemps Creek, New South Wales (NSW) (the project). The project is to be assessed as a State Significant Development under Part 4 of the *Environmental Planning and Assessment Act 1979*.

Biosis is assisting Fife Kemps Creek Pty Limited with consultation with the Aboriginal community to inform the ACHA. The purpose of the Aboriginal community consultation is to provide sufficient information for the assessment of Aboriginal cultural heritage values. Consultation with the Aboriginal community for this assessment will be undertaken in accordance with the *Aboriginal Cultural Heritage Consultation Requirements for Proponents 2010* (DECCW 2010) (consultation requirements).

Biosis on behalf of Fife Kemps Creek Pty Limited therefore wish to invite Aboriginal people who hold cultural knowledge relevant to determining the significance of Aboriginal object(s)/and or Places in the vicinity of the study area, to register their interest in the project outlined above.

If you wish to register your interest please provide your contact details in writing via post or email by **5pm 2 June 2020 to:**

Samantha Keats
Biosis Pty Ltd
30 Wentworth Street
Port Kembla NSW 2505
skeats@biosis.com.au

In accordance with section 4.1.3 (a) of the consultation requirements, the proponent details for this project are as follows:

Chris Demertze
Stockland
Development Manager, Workplace and Logistics
Tel: (02) 9035 3565
Email: chris.demertze@stockland.com.au

Please note that as per 4.1.5 of the consultation requirements, the contact details of all registered Aboriginal parties for this project will be forwarded through to EES and Deerubbin Local Aboriginal Land Council (LALC). If you do not want your details forwarded on to the EES and LALC please notify Biosis at the time of your registration.

If you have any queries regarding the project please don't hesitate to contact Samantha Keats on the details above, or alternatively on 0439 376 720.

Yours sincerely

A handwritten signature in black ink, appearing to read "ML", is positioned above the typed name of the sender.

Madeleine Lucas
Research Assistant
mlucas@biosis.com.au

13 May 2020

Nundagurri
Newton Carriage

Dear Newton Carriage,

RE: 106-228 Aldington Road, Kemps Creek, NSW – Invitation to Register for Aboriginal Community Consultation

Our Ref: Matter 31837

Biosis Pty Ltd (Biosis) is currently undertaking an Aboriginal Cultural Heritage Assessment (ACHA) for Fife Kemps Creek Pty Limited to inform the development of 72.08 hectares in joint arrangements with Fife Capital and Stockland at 106-228 Aldington Road, Kemps Creek, New South Wales (NSW) (the project). The project is to be assessed as a State Significant Development under Part 4 of the *Environmental Planning and Assessment Act 1979*.

Biosis is assisting Fife Kemps Creek Pty Limited with consultation with the Aboriginal community to inform the ACHA. The purpose of the Aboriginal community consultation is to provide sufficient information for the assessment of Aboriginal cultural heritage values. Consultation with the Aboriginal community for this assessment will be undertaken in accordance with the *Aboriginal Cultural Heritage Consultation Requirements for Proponents 2010* (DECCW 2010) (consultation requirements).

Biosis on behalf of Fife Kemps Creek Pty Limited therefore wish to invite Aboriginal people who hold cultural knowledge relevant to determining the significance of Aboriginal object(s)/and or Places in the vicinity of the study area, to register their interest in the project outlined above.

If you wish to register your interest please provide your contact details in writing via post or email by **5pm 2 June 2020 to:**

Samantha Keats
Biosis Pty Ltd
30 Wentworth Street
Port Kembla NSW 2505
skeats@biosis.com.au

In accordance with section 4.1.3 (a) of the consultation requirements, the proponent details for this project are as follows:

Chris Demertze
Stockland
Development Manager, Workplace and Logistics
Tel: (02) 9035 3565
Email: chris.demertze@stockland.com.au

Please note that as per 4.1.5 of the consultation requirements, the contact details of all registered Aboriginal parties for this project will be forwarded through to EES and Deerubbin Local Aboriginal Land Council (LALC). If you do not want your details forwarded on to the EES and LALC please notify Biosis at the time of your registration.

If you have any queries regarding the project please don't hesitate to contact Samantha Keats on the details above, or alternatively on 0439 376 720.

Yours sincerely

A handwritten signature in black ink, appearing to read "ML", is positioned above the typed name of the sender.

Madeleine Lucas
Research Assistant
mlucas@biosis.com.au

13 May 2020

Murrumbul
Mark Henry

Dear Mark Henry,

RE: 106-228 Aldington Road, Kemps Creek, NSW – Invitation to Register for Aboriginal Community Consultation

Our Ref: Matter 31837

Biosis Pty Ltd (Biosis) is currently undertaking an Aboriginal Cultural Heritage Assessment (ACHA) for Fife Kemps Creek Pty Limited to inform the development of 72.08 hectares in joint arrangements with Fife Capital and Stockland at 106-228 Aldington Road, Kemps Creek, New South Wales (NSW) (the project). The project is to be assessed as a State Significant Development under Part 4 of the *Environmental Planning and Assessment Act 1979*.

Biosis is assisting Fife Kemps Creek Pty Limited with consultation with the Aboriginal community to inform the ACHA. The purpose of the Aboriginal community consultation is to provide sufficient information for the assessment of Aboriginal cultural heritage values. Consultation with the Aboriginal community for this assessment will be undertaken in accordance with the *Aboriginal Cultural Heritage Consultation Requirements for Proponents 2010* (DECCW 2010) (consultation requirements).

Biosis on behalf of Fife Kemps Creek Pty Limited therefore wish to invite Aboriginal people who hold cultural knowledge relevant to determining the significance of Aboriginal object(s)/and or Places in the vicinity of the study area, to register their interest in the project outlined above.

If you wish to register your interest please provide your contact details in writing via post or email by **5pm 2 June 2020 to:**

Samantha Keats
Biosis Pty Ltd
30 Wentworth Street
Port Kembla NSW 2505
skeats@biosis.com.au

In accordance with section 4.1.3 (a) of the consultation requirements, the proponent details for this project are as follows:

Chris Demertze
Stockland
Development Manager, Workplace and Logistics
Tel: (02) 9035 3565
Email: chris.demertze@stockland.com.au

Please note that as per 4.1.5 of the consultation requirements, the contact details of all registered Aboriginal parties for this project will be forwarded through to EES and Deerubbin Local Aboriginal Land Council (LALC). If you do not want your details forwarded on to the EES and LALC please notify Biosis at the time of your registration.

If you have any queries regarding the project please don't hesitate to contact Samantha Keats on the details above, or alternatively on 0439 376 720.

Yours sincerely

A handwritten signature in black ink, appearing to read "ML", is positioned above the typed name of the sender.

Madeleine Lucas
Research Assistant
mlucas@biosis.com.au



13 May 2020

Darug Tribal Aboriginal Corporation
PO Box 441,
PO Box 441,

Dear Sir or Madam,

RE: 106-228 Aldington Road, Kemps Creek, NSW – Invitation to Register for Aboriginal Community Consultation

Our Ref: Matter 31837

Biosis Pty Ltd (Biosis) is currently undertaking an Aboriginal Cultural Heritage Assessment (ACHA) for Fife Kemps Creek Pty Limited to inform the development of 72.08 hectares in joint arrangements with Fife Capital and Stockland at 106-228 Aldington Road, Kemps Creek, New South Wales (NSW) (the project). The project is to be assessed as a State Significant Development under Part 4 of the *Environmental Planning and Assessment Act 1979*.

Biosis is assisting Fife Kemps Creek Pty Limited with consultation with the Aboriginal community to inform the ACHA. The purpose of the Aboriginal community consultation is to provide sufficient information for the assessment of Aboriginal cultural heritage values. Consultation with the Aboriginal community for this assessment will be undertaken in accordance with the Aboriginal *Cultural Heritage Consultation Requirements for Proponents 2010* (DECCW 2010) (consultation requirements).

Biosis on behalf of Fife Kemps Creek Pty Limited therefore wish to invite Aboriginal people who hold cultural knowledge relevant to determining the significance of Aboriginal object(s)/and or Places in the vicinity of the study area, to register their interest in the project outlined above.

If you wish to register your interest please provide your contact details in writing via post or email by **5pm 2 June 2020 to:**

Samantha Keats
Biosis Pty Ltd
30 Wentworth Street
Port Kembla NSW 2505
skeats@biosis.com.au

Biosis Pty Ltd
Sydney Resource Group

Unit 14, 17-27 Power Avenue
Alexandria NSW 2015

Phone: 02 9101 8700

ACN 006 175 097
ABN 65 006 175 097

Email: sydney@biosis.com.au

biosis.com.au

In accordance with section 4.1.3 (a) of the consultation requirements, the proponent details for this project are as follows:

Chris Demertze
Stockland
Development Manager, Workplace and Logistics
Tel: (02) 9035 3565
Email: chris.demertze@stockland.com.au

Please note that as per 4.1.5 of the consultation requirements, the contact details of all registered Aboriginal parties for this project will be forwarded through to EES and Deerubbin Local Aboriginal Land Council (LALC). If you do not want your details forwarded on to the EES and LALC please notify Biosis at the time of your registration.

If you have any queries regarding the project please don't hesitate to contact Samantha Keats on the details above, or alternatively on 0439 376 720.

Yours sincerely

A handwritten signature in black ink, appearing to read "ML", is positioned above the typed name of the sender.

Madeleine Lucas
Research Assistant
mlucas@biosis.com.au

13 May 2020

Jerringong
Joanne Anne Stewar

Dear Joanne Anne Stewar,

RE: 106-228 Aldington Road, Kemps Creek, NSW – Invitation to Register for Aboriginal Community Consultation

Our Ref: Matter 31837

Biosis Pty Ltd (Biosis) is currently undertaking an Aboriginal Cultural Heritage Assessment (ACHA) for Fife Kemps Creek Pty Limited to inform the development of 72.08 hectares in joint arrangements with Fife Capital and Stockland at 106-228 Aldington Road, Kemps Creek, New South Wales (NSW) (the project). The project is to be assessed as a State Significant Development under Part 4 of the *Environmental Planning and Assessment Act 1979*.

Biosis is assisting Fife Kemps Creek Pty Limited with consultation with the Aboriginal community to inform the ACHA. The purpose of the Aboriginal community consultation is to provide sufficient information for the assessment of Aboriginal cultural heritage values. Consultation with the Aboriginal community for this assessment will be undertaken in accordance with the *Aboriginal Cultural Heritage Consultation Requirements for Proponents 2010* (DECCW 2010) (consultation requirements).

Biosis on behalf of Fife Kemps Creek Pty Limited therefore wish to invite Aboriginal people who hold cultural knowledge relevant to determining the significance of Aboriginal object(s)/and or Places in the vicinity of the study area, to register their interest in the project outlined above.

If you wish to register your interest please provide your contact details in writing via post or email by **5pm 2 June 2020 to:**

Samantha Keats
Biosis Pty Ltd
30 Wentworth Street
Port Kembla NSW 2505
skeats@biosis.com.au

In accordance with section 4.1.3 (a) of the consultation requirements, the proponent details for this project are as follows:

Chris Demertze
Stockland
Development Manager, Workplace and Logistics
Tel: (02) 9035 3565
Email: chris.demertze@stockland.com.au

Please note that as per 4.1.5 of the consultation requirements, the contact details of all registered Aboriginal parties for this project will be forwarded through to EES and Deerubbin Local Aboriginal Land Council (LALC). If you do not want your details forwarded on to the EES and LALC please notify Biosis at the time of your registration.

If you have any queries regarding the project please don't hesitate to contact Samantha Keats on the details above, or alternatively on 0439 376 720.

Yours sincerely

A handwritten signature in black ink, appearing to read "ML", is positioned above the typed name of the sender.

Madeleine Lucas
Research Assistant
mlucas@biosis.com.au



13 May 2020

Jerringong Pemulwuy CHTS
Pemulwuy Johnson
14 Top Place,
Mt Annan

Dear Pemulwuy Johnson,

RE: 106-228 Aldington Road, Kemps Creek, NSW – Invitation to Register for Aboriginal Community Consultation
Our Ref: Matter 31837

Biosis Pty Ltd (Biosis) is currently undertaking an Aboriginal Cultural Heritage Assessment (ACHA) for Fife Kemps Creek Pty Limited to inform the development of 72.08 hectares in joint arrangements with Fife Capital and Stockland at 106-228 Aldington Road, Kemps Creek, New South Wales (NSW) (the project). The project is to be assessed as a State Significant Development under Part 4 of the *Environmental Planning and Assessment Act 1979*.

Biosis is assisting Fife Kemps Creek Pty Limited with consultation with the Aboriginal community to inform the ACHA. The purpose of the Aboriginal community consultation is to provide sufficient information for the assessment of Aboriginal cultural heritage values. Consultation with the Aboriginal community for this assessment will be undertaken in accordance with the *Aboriginal Cultural Heritage Consultation Requirements for Proponents 2010* (DECCW 2010) (consultation requirements).

Biosis on behalf of Fife Kemps Creek Pty Limited therefore wish to invite Aboriginal people who hold cultural knowledge relevant to determining the significance of Aboriginal object(s)/and or Places in the vicinity of the study area, to register their interest in the project outlined above.

If you wish to register your interest please provide your contact details in writing via post or email by **5pm 2 June 2020 to:**

Samantha Keats
Biosis Pty Ltd
30 Wentworth Street
Port Kembla NSW 2505
skeats@biosis.com.au

Biosis Pty Ltd
Sydney Resource Group

Unit 14, 17-27 Power Avenue
Alexandria NSW 2015

Phone: 02 9101 8700

ACN 006 175 097
ABN 65 006 175 097

Email: sydney@biosis.com.au

biosis.com.au

In accordance with section 4.1.3 (a) of the consultation requirements, the proponent details for this project are as follows:

Chris Demertze
Stockland
Development Manager, Workplace and Logistics
Tel: (02) 9035 3565
Email: chris.demertze@stockland.com.au

Please note that as per 4.1.5 of the consultation requirements, the contact details of all registered Aboriginal parties for this project will be forwarded through to EES and Deerubbin Local Aboriginal Land Council (LALC). If you do not want your details forwarded on to the EES and LALC please notify Biosis at the time of your registration.

If you have any queries regarding the project please don't hesitate to contact Samantha Keats on the details above, or alternatively on 0439 376 720.

Yours sincerely

A handwritten signature in black ink, appearing to read "ML", is positioned above the typed name of the sender.

Madeleine Lucas
Research Assistant
mlucas@biosis.com.au

13 May 2020

Bilinga
Simalene Carriage

Dear Simalene Carriage,

RE: 106-228 Aldington Road, Kemps Creek, NSW – Invitation to Register for Aboriginal Community Consultation

Our Ref: Matter 31837

Biosis Pty Ltd (Biosis) is currently undertaking an Aboriginal Cultural Heritage Assessment (ACHA) for Fife Kemps Creek Pty Limited to inform the development of 72.08 hectares in joint arrangements with Fife Capital and Stockland at 106-228 Aldington Road, Kemps Creek, New South Wales (NSW) (the project). The project is to be assessed as a State Significant Development under Part 4 of the *Environmental Planning and Assessment Act 1979*.

Biosis is assisting Fife Kemps Creek Pty Limited with consultation with the Aboriginal community to inform the ACHA. The purpose of the Aboriginal community consultation is to provide sufficient information for the assessment of Aboriginal cultural heritage values. Consultation with the Aboriginal community for this assessment will be undertaken in accordance with the *Aboriginal Cultural Heritage Consultation Requirements for Proponents 2010* (DECCW 2010) (consultation requirements).

Biosis on behalf of Fife Kemps Creek Pty Limited therefore wish to invite Aboriginal people who hold cultural knowledge relevant to determining the significance of Aboriginal object(s)/and or Places in the vicinity of the study area, to register their interest in the project outlined above.

If you wish to register your interest please provide your contact details in writing via post or email by **5pm 2 June 2020 to:**

Samantha Keats
Biosis Pty Ltd
30 Wentworth Street
Port Kembla NSW 2505
skeats@biosis.com.au

In accordance with section 4.1.3 (a) of the consultation requirements, the proponent details for this project are as follows:

Chris Demertze
Stockland
Development Manager, Workplace and Logistics
Tel: (02) 9035 3565
Email: chris.demertze@stockland.com.au

Please note that as per 4.1.5 of the consultation requirements, the contact details of all registered Aboriginal parties for this project will be forwarded through to EES and Deerubbin Local Aboriginal Land Council (LALC). If you do not want your details forwarded on to the EES and LALC please notify Biosis at the time of your registration.

If you have any queries regarding the project please don't hesitate to contact Samantha Keats on the details above, or alternatively on 0439 376 720.

Yours sincerely

A handwritten signature in black ink, appearing to read "ML", is positioned above the typed name of the sender.

Madeleine Lucas
Research Assistant
mlucas@biosis.com.au

13 May 2020

Munyunga
Kaya Dawn Bell

Dear Kaya Dawn Bell,

RE: 106-228 Aldington Road, Kemps Creek, NSW – Invitation to Register for Aboriginal Community Consultation

Our Ref: Matter 31837

Biosis Pty Ltd (Biosis) is currently undertaking an Aboriginal Cultural Heritage Assessment (ACHA) for Fife Kemps Creek Pty Limited to inform the development of 72.08 hectares in joint arrangements with Fife Capital and Stockland at 106-228 Aldington Road, Kemps Creek, New South Wales (NSW) (the project). The project is to be assessed as a State Significant Development under Part 4 of the *Environmental Planning and Assessment Act 1979*.

Biosis is assisting Fife Kemps Creek Pty Limited with consultation with the Aboriginal community to inform the ACHA. The purpose of the Aboriginal community consultation is to provide sufficient information for the assessment of Aboriginal cultural heritage values. Consultation with the Aboriginal community for this assessment will be undertaken in accordance with the *Aboriginal Cultural Heritage Consultation Requirements for Proponents 2010* (DECCW 2010) (consultation requirements).

Biosis on behalf of Fife Kemps Creek Pty Limited therefore wish to invite Aboriginal people who hold cultural knowledge relevant to determining the significance of Aboriginal object(s)/and or Places in the vicinity of the study area, to register their interest in the project outlined above.

If you wish to register your interest please provide your contact details in writing via post or email by **5pm 2 June 2020 to:**

Samantha Keats
Biosis Pty Ltd
30 Wentworth Street
Port Kembla NSW 2505
skeats@biosis.com.au

In accordance with section 4.1.3 (a) of the consultation requirements, the proponent details for this project are as follows:

Chris Demertze
Stockland
Development Manager, Workplace and Logistics
Tel: (02) 9035 3565
Email: chris.demertze@stockland.com.au

Please note that as per 4.1.5 of the consultation requirements, the contact details of all registered Aboriginal parties for this project will be forwarded through to EES and Deerubbin Local Aboriginal Land Council (LALC). If you do not want your details forwarded on to the EES and LALC please notify Biosis at the time of your registration.

If you have any queries regarding the project please don't hesitate to contact Samantha Keats on the details above, or alternatively on 0439 376 720.

Yours sincerely

A handwritten signature in black ink, appearing to read "ML", is positioned above the typed name of the sender.

Madeleine Lucas
Research Assistant
mlucas@biosis.com.au

13 May 2020

Wingikara
Hayley Bell

Dear Hayley Bell,

RE: 106-228 Aldington Road, Kemps Creek, NSW – Invitation to Register for Aboriginal Community Consultation

Our Ref: Matter 31837

Biosis Pty Ltd (Biosis) is currently undertaking an Aboriginal Cultural Heritage Assessment (ACHA) for Fife Kemps Creek Pty Limited to inform the development of 72.08 hectares in joint arrangements with Fife Capital and Stockland at 106-228 Aldington Road, Kemps Creek, New South Wales (NSW) (the project). The project is to be assessed as a State Significant Development under Part 4 of the *Environmental Planning and Assessment Act 1979*.

Biosis is assisting Fife Kemps Creek Pty Limited with consultation with the Aboriginal community to inform the ACHA. The purpose of the Aboriginal community consultation is to provide sufficient information for the assessment of Aboriginal cultural heritage values. Consultation with the Aboriginal community for this assessment will be undertaken in accordance with the *Aboriginal Cultural Heritage Consultation Requirements for Proponents 2010* (DECCW 2010) (consultation requirements).

Biosis on behalf of Fife Kemps Creek Pty Limited therefore wish to invite Aboriginal people who hold cultural knowledge relevant to determining the significance of Aboriginal object(s)/and or Places in the vicinity of the study area, to register their interest in the project outlined above.

If you wish to register your interest please provide your contact details in writing via post or email by **5pm 2 June 2020 to:**

Samantha Keats
Biosis Pty Ltd
30 Wentworth Street
Port Kembla NSW 2505
skeats@biosis.com.au

In accordance with section 4.1.3 (a) of the consultation requirements, the proponent details for this project are as follows:

Chris Demertze
Stockland
Development Manager, Workplace and Logistics
Tel: (02) 9035 3565
Email: chris.demertze@stockland.com.au

Please note that as per 4.1.5 of the consultation requirements, the contact details of all registered Aboriginal parties for this project will be forwarded through to EES and Deerubbin Local Aboriginal Land Council (LALC). If you do not want your details forwarded on to the EES and LALC please notify Biosis at the time of your registration.

If you have any queries regarding the project please don't hesitate to contact Samantha Keats on the details above, or alternatively on 0439 376 720.

Yours sincerely

A handwritten signature in black ink, appearing to read "ML", is positioned above the typed name of the sender.

Madeleine Lucas
Research Assistant
mlucas@biosis.com.au



13 May 2020

Minnamunnung
Aaron Broad
1 Waratah Avenue,
Albion Park Rail NSW 2527

Dear Aaron Broad,

RE: 106-228 Aldington Road, Kemps Creek, NSW – Invitation to Register for Aboriginal Community Consultation
Our Ref: Matter 31837

Biosis Pty Ltd (Biosis) is currently undertaking an Aboriginal Cultural Heritage Assessment (ACHA) for Fife Kemps Creek Pty Limited to inform the development of 72.08 hectares in joint arrangements with Fife Capital and Stockland at 106-228 Aldington Road, Kemps Creek, New South Wales (NSW) (the project). The project is to be assessed as a State Significant Development under Part 4 of the *Environmental Planning and Assessment Act 1979*.

Biosis is assisting Fife Kemps Creek Pty Limited with consultation with the Aboriginal community to inform the ACHA. The purpose of the Aboriginal community consultation is to provide sufficient information for the assessment of Aboriginal cultural heritage values. Consultation with the Aboriginal community for this assessment will be undertaken in accordance with the *Aboriginal Cultural Heritage Consultation Requirements for Proponents 2010* (DECCW 2010) (consultation requirements).

Biosis on behalf of Fife Kemps Creek Pty Limited therefore wish to invite Aboriginal people who hold cultural knowledge relevant to determining the significance of Aboriginal object(s)/and or Places in the vicinity of the study area, to register their interest in the project outlined above.

If you wish to register your interest please provide your contact details in writing via post or email by **5pm 2 June 2020 to:**

Samantha Keats
Biosis Pty Ltd
30 Wentworth Street
Port Kembla NSW 2505
skeats@biosis.com.au

Biosis Pty Ltd
Sydney Resource Group

Unit 14, 17-27 Power Avenue
Alexandria NSW 2015

Phone: 02 9101 8700

ACN 006 175 097
ABN 65 006 175 097

Email: sydney@biosis.com.au

biosis.com.au

In accordance with section 4.1.3 (a) of the consultation requirements, the proponent details for this project are as follows:

Chris Demertze
Stockland
Development Manager, Workplace and Logistics
Tel: (02) 9035 3565
Email: chris.demertze@stockland.com.au

Please note that as per 4.1.5 of the consultation requirements, the contact details of all registered Aboriginal parties for this project will be forwarded through to EES and Deerubbin Local Aboriginal Land Council (LALC). If you do not want your details forwarded on to the EES and LALC please notify Biosis at the time of your registration.

If you have any queries regarding the project please don't hesitate to contact Samantha Keats on the details above, or alternatively on 0439 376 720.

Yours sincerely

A handwritten signature in black ink, appearing to read "ML", is positioned above the typed name of the sender.

Madeleine Lucas
Research Assistant
mlucas@biosis.com.au

13 May 2020

Walgalu
Ronald Stewart

Dear Ronald Stewart,

RE: 106-228 Aldington Road, Kemps Creek, NSW – Invitation to Register for Aboriginal Community Consultation

Our Ref: Matter 31837

Biosis Pty Ltd (Biosis) is currently undertaking an Aboriginal Cultural Heritage Assessment (ACHA) for Fife Kemps Creek Pty Limited to inform the development of 72.08 hectares in joint arrangements with Fife Capital and Stockland at 106-228 Aldington Road, Kemps Creek, New South Wales (NSW) (the project). The project is to be assessed as a State Significant Development under Part 4 of the *Environmental Planning and Assessment Act 1979*.

Biosis is assisting Fife Kemps Creek Pty Limited with consultation with the Aboriginal community to inform the ACHA. The purpose of the Aboriginal community consultation is to provide sufficient information for the assessment of Aboriginal cultural heritage values. Consultation with the Aboriginal community for this assessment will be undertaken in accordance with the *Aboriginal Cultural Heritage Consultation Requirements for Proponents 2010* (DECCW 2010) (consultation requirements).

Biosis on behalf of Fife Kemps Creek Pty Limited therefore wish to invite Aboriginal people who hold cultural knowledge relevant to determining the significance of Aboriginal object(s)/and or Places in the vicinity of the study area, to register their interest in the project outlined above.

If you wish to register your interest please provide your contact details in writing via post or email by **5pm 2 June 2020 to:**

Samantha Keats
Biosis Pty Ltd
30 Wentworth Street
Port Kembla NSW 2505
skeats@biosis.com.au

In accordance with section 4.1.3 (a) of the consultation requirements, the proponent details for this project are as follows:

Chris Demertze
Stockland
Development Manager, Workplace and Logistics
Tel: (02) 9035 3565
Email: chris.demertze@stockland.com.au

Please note that as per 4.1.5 of the consultation requirements, the contact details of all registered Aboriginal parties for this project will be forwarded through to EES and Deerubbin Local Aboriginal Land Council (LALC). If you do not want your details forwarded on to the EES and LALC please notify Biosis at the time of your registration.

If you have any queries regarding the project please don't hesitate to contact Samantha Keats on the details above, or alternatively on 0439 376 720.

Yours sincerely

A handwritten signature in black ink, appearing to read "ML", is positioned above the typed name of the sender.

Madeleine Lucas
Research Assistant
mlucas@biosis.com.au

13 May 2020

Thauaira
Shane Carriage

Dear Shane Carriage,

RE: 106-228 Aldington Road, Kemps Creek, NSW – Invitation to Register for Aboriginal Community Consultation

Our Ref: Matter 31837

Biosis Pty Ltd (Biosis) is currently undertaking an Aboriginal Cultural Heritage Assessment (ACHA) for Fife Kemps Creek Pty Limited to inform the development of 72.08 hectares in joint arrangements with Fife Capital and Stockland at 106-228 Aldington Road, Kemps Creek, New South Wales (NSW) (the project). The project is to be assessed as a State Significant Development under Part 4 of the *Environmental Planning and Assessment Act 1979*.

Biosis is assisting Fife Kemps Creek Pty Limited with consultation with the Aboriginal community to inform the ACHA. The purpose of the Aboriginal community consultation is to provide sufficient information for the assessment of Aboriginal cultural heritage values. Consultation with the Aboriginal community for this assessment will be undertaken in accordance with the *Aboriginal Cultural Heritage Consultation Requirements for Proponents 2010* (DECCW 2010) (consultation requirements).

Biosis on behalf of Fife Kemps Creek Pty Limited therefore wish to invite Aboriginal people who hold cultural knowledge relevant to determining the significance of Aboriginal object(s)/and or Places in the vicinity of the study area, to register their interest in the project outlined above.

If you wish to register your interest please provide your contact details in writing via post or email by **5pm 2 June 2020 to:**

Samantha Keats
Biosis Pty Ltd
30 Wentworth Street
Port Kembla NSW 2505
skeats@biosis.com.au

In accordance with section 4.1.3 (a) of the consultation requirements, the proponent details for this project are as follows:

Chris Demertze
Stockland
Development Manager, Workplace and Logistics
Tel: (02) 9035 3565
Email: chris.demertze@stockland.com.au

Please note that as per 4.1.5 of the consultation requirements, the contact details of all registered Aboriginal parties for this project will be forwarded through to EES and Deerubbin Local Aboriginal Land Council (LALC). If you do not want your details forwarded on to the EES and LALC please notify Biosis at the time of your registration.

If you have any queries regarding the project please don't hesitate to contact Samantha Keats on the details above, or alternatively on 0439 376 720.

Yours sincerely

A handwritten signature in black ink, appearing to read "ML", is positioned above the typed name of the sender.

Madeleine Lucas
Research Assistant
mlucas@biosis.com.au

13 May 2020

Dharug
Andrew Bond

Dear Andrew Bond,

RE: 106-228 Aldington Road, Kemps Creek, NSW – Invitation to Register for Aboriginal Community Consultation

Our Ref: Matter 31837

Biosis Pty Ltd (Biosis) is currently undertaking an Aboriginal Cultural Heritage Assessment (ACHA) for Fife Kemps Creek Pty Limited to inform the development of 72.08 hectares in joint arrangements with Fife Capital and Stockland at 106-228 Aldington Road, Kemps Creek, New South Wales (NSW) (the project). The project is to be assessed as a State Significant Development under Part 4 of the *Environmental Planning and Assessment Act 1979*.

Biosis is assisting Fife Kemps Creek Pty Limited with consultation with the Aboriginal community to inform the ACHA. The purpose of the Aboriginal community consultation is to provide sufficient information for the assessment of Aboriginal cultural heritage values. Consultation with the Aboriginal community for this assessment will be undertaken in accordance with the *Aboriginal Cultural Heritage Consultation Requirements for Proponents 2010* (DECCW 2010) (consultation requirements).

Biosis on behalf of Fife Kemps Creek Pty Limited therefore wish to invite Aboriginal people who hold cultural knowledge relevant to determining the significance of Aboriginal object(s)/and or Places in the vicinity of the study area, to register their interest in the project outlined above.

If you wish to register your interest please provide your contact details in writing via post or email by **5pm 2 June 2020 to:**

Samantha Keats
Biosis Pty Ltd
30 Wentworth Street
Port Kembla NSW 2505
skeats@biosis.com.au

In accordance with section 4.1.3 (a) of the consultation requirements, the proponent details for this project are as follows:

Chris Demertze
Stockland
Development Manager, Workplace and Logistics
Tel: (02) 9035 3565
Email: chris.demertze@stockland.com.au

Please note that as per 4.1.5 of the consultation requirements, the contact details of all registered Aboriginal parties for this project will be forwarded through to EES and Deerubbin Local Aboriginal Land Council (LALC). If you do not want your details forwarded on to the EES and LALC please notify Biosis at the time of your registration.

If you have any queries regarding the project please don't hesitate to contact Samantha Keats on the details above, or alternatively on 0439 376 720.

Yours sincerely

A handwritten signature in black ink, appearing to read "ML", is positioned above the typed name of the sender.

Madeleine Lucas
Research Assistant
mlucas@biosis.com.au

13 May 2020

Gulaga
Wendy Smith

Dear Wendy Smith,

RE: 106-228 Aldington Road, Kemps Creek, NSW – Invitation to Register for Aboriginal Community Consultation

Our Ref: Matter 31837

Biosis Pty Ltd (Biosis) is currently undertaking an Aboriginal Cultural Heritage Assessment (ACHA) for Fife Kemps Creek Pty Limited to inform the development of 72.08 hectares in joint arrangements with Fife Capital and Stockland at 106-228 Aldington Road, Kemps Creek, New South Wales (NSW) (the project). The project is to be assessed as a State Significant Development under Part 4 of the *Environmental Planning and Assessment Act 1979*.

Biosis is assisting Fife Kemps Creek Pty Limited with consultation with the Aboriginal community to inform the ACHA. The purpose of the Aboriginal community consultation is to provide sufficient information for the assessment of Aboriginal cultural heritage values. Consultation with the Aboriginal community for this assessment will be undertaken in accordance with the *Aboriginal Cultural Heritage Consultation Requirements for Proponents 2010* (DECCW 2010) (consultation requirements).

Biosis on behalf of Fife Kemps Creek Pty Limited therefore wish to invite Aboriginal people who hold cultural knowledge relevant to determining the significance of Aboriginal object(s)/and or Places in the vicinity of the study area, to register their interest in the project outlined above.

If you wish to register your interest please provide your contact details in writing via post or email by **5pm 2 June 2020 to:**

Samantha Keats
Biosis Pty Ltd
30 Wentworth Street
Port Kembla NSW 2505
skeats@biosis.com.au

In accordance with section 4.1.3 (a) of the consultation requirements, the proponent details for this project are as follows:

Chris Demertze
Stockland
Development Manager, Workplace and Logistics
Tel: (02) 9035 3565
Email: chris.demertze@stockland.com.au

Please note that as per 4.1.5 of the consultation requirements, the contact details of all registered Aboriginal parties for this project will be forwarded through to EES and Deerubbin Local Aboriginal Land Council (LALC). If you do not want your details forwarded on to the EES and LALC please notify Biosis at the time of your registration.

If you have any queries regarding the project please don't hesitate to contact Samantha Keats on the details above, or alternatively on 0439 376 720.

Yours sincerely

A handwritten signature in black ink, appearing to read "ML", is positioned above the typed name of the sender.

Madeleine Lucas
Research Assistant
mlucas@biosis.com.au

13 May 2020

Darug Aboriginal Cultural Heritage Assessments
Gordon Morgan
Unit 9, 6 Chapman Avenue,
Chatswood, NSW 2067

Dear Gordon,

RE: 106-228 Aldington Road, Kemps Creek, NSW – Invitation to Register for Aboriginal Community Consultation
Our Ref: Matter 31837

Biosis Pty Ltd (Biosis) is currently undertaking an Aboriginal Cultural Heritage Assessment (ACHA) for Fife Kemps Creek Pty Limited to inform the development of 72.08 hectares in joint arrangements with Fife Capital and Stockland at 106-228 Aldington Road, Kemps Creek, New South Wales (NSW) (the project). The project is to be assessed as a State Significant Development under Part 4 of the *Environmental Planning and Assessment Act 1979*.

Biosis is assisting Fife Kemps Creek Pty Limited with consultation with the Aboriginal community to inform the ACHA. The purpose of the Aboriginal community consultation is to provide sufficient information for the assessment of Aboriginal cultural heritage values. Consultation with the Aboriginal community for this assessment will be undertaken in accordance with the *Aboriginal Cultural Heritage Consultation Requirements for Proponents 2010* (DECCW 2010) (consultation requirements).

Biosis on behalf of Fife Kemps Creek Pty Limited therefore wish to invite Aboriginal people who hold cultural knowledge relevant to determining the significance of Aboriginal object(s)/and or Places in the vicinity of the study area, to register their interest in the project outlined above.

If you wish to register your interest please provide your contact details in writing via post or email by **5pm 2 June 2020 to:**

Samantha Keats
Biosis Pty Ltd
30 Wentworth Street
Port Kembla NSW 2505
skeats@biosis.com.au

In accordance with section 4.1.3 (a) of the consultation requirements, the proponent details for this project are as follows:

Chris Demertze
Stockland
Development Manager, Workplace and Logistics
Tel: (02) 9035 3565
Email: chris.demertze@stockland.com.au

Please note that as per 4.1.5 of the consultation requirements, the contact details of all registered Aboriginal parties for this project will be forwarded through to EES and Deerubbin Local Aboriginal Land Council (LALC). If you do not want your details forwarded on to the EES and LALC please notify Biosis at the time of your registration.

If you have any queries regarding the project please don't hesitate to contact Samantha Keats on the details above, or alternatively on 0439 376 720.

Yours sincerely

A handwritten signature in black ink, appearing to read "ML", is positioned above the typed name of the sender.

Madeleine Lucas
Research Assistant
mlucas@biosis.com.au

13 May 2020

Biamanga
Seli Storer

Dear Seli Storer,

RE: 106-228 Aldington Road, Kemps Creek, NSW – Invitation to Register for Aboriginal Community Consultation

Our Ref: Matter 31837

Biosis Pty Ltd (Biosis) is currently undertaking an Aboriginal Cultural Heritage Assessment (ACHA) for Fife Kemps Creek Pty Limited to inform the development of 72.08 hectares in joint arrangements with Fife Capital and Stockland at 106-228 Aldington Road, Kemps Creek, New South Wales (NSW) (the project). The project is to be assessed as a State Significant Development under Part 4 of the *Environmental Planning and Assessment Act 1979*.

Biosis is assisting Fife Kemps Creek Pty Limited with consultation with the Aboriginal community to inform the ACHA. The purpose of the Aboriginal community consultation is to provide sufficient information for the assessment of Aboriginal cultural heritage values. Consultation with the Aboriginal community for this assessment will be undertaken in accordance with the *Aboriginal Cultural Heritage Consultation Requirements for Proponents 2010* (DECCW 2010) (consultation requirements).

Biosis on behalf of Fife Kemps Creek Pty Limited therefore wish to invite Aboriginal people who hold cultural knowledge relevant to determining the significance of Aboriginal object(s)/and or Places in the vicinity of the study area, to register their interest in the project outlined above.

If you wish to register your interest please provide your contact details in writing via post or email by **5pm 2 June 2020 to:**

Samantha Keats
Biosis Pty Ltd
30 Wentworth Street
Port Kembla NSW 2505
skeats@biosis.com.au

In accordance with section 4.1.3 (a) of the consultation requirements, the proponent details for this project are as follows:

Chris Demertze
Stockland
Development Manager, Workplace and Logistics
Tel: (02) 9035 3565
Email: chris.demertze@stockland.com.au

Please note that as per 4.1.5 of the consultation requirements, the contact details of all registered Aboriginal parties for this project will be forwarded through to EES and Deerubbin Local Aboriginal Land Council (LALC). If you do not want your details forwarded on to the EES and LALC please notify Biosis at the time of your registration.

If you have any queries regarding the project please don't hesitate to contact Samantha Keats on the details above, or alternatively on 0439 376 720.

Yours sincerely

A handwritten signature in black ink, appearing to read "ML", is positioned above the typed name of the sender.

Madeleine Lucas
Research Assistant
mlucas@biosis.com.au

13 May 2020

Callendulla
Corey Smith

Dear Corey Smith,

RE: 106-228 Aldington Road, Kemps Creek, NSW – Invitation to Register for Aboriginal Community Consultation

Our Ref: Matter 31837

Biosis Pty Ltd (Biosis) is currently undertaking an Aboriginal Cultural Heritage Assessment (ACHA) for Fife Kemps Creek Pty Limited to inform the development of 72.08 hectares in joint arrangements with Fife Capital and Stockland at 106-228 Aldington Road, Kemps Creek, New South Wales (NSW) (the project). The project is to be assessed as a State Significant Development under Part 4 of the *Environmental Planning and Assessment Act 1979*.

Biosis is assisting Fife Kemps Creek Pty Limited with consultation with the Aboriginal community to inform the ACHA. The purpose of the Aboriginal community consultation is to provide sufficient information for the assessment of Aboriginal cultural heritage values. Consultation with the Aboriginal community for this assessment will be undertaken in accordance with the *Aboriginal Cultural Heritage Consultation Requirements for Proponents 2010* (DECCW 2010) (consultation requirements).

Biosis on behalf of Fife Kemps Creek Pty Limited therefore wish to invite Aboriginal people who hold cultural knowledge relevant to determining the significance of Aboriginal object(s)/and or Places in the vicinity of the study area, to register their interest in the project outlined above.

If you wish to register your interest please provide your contact details in writing via post or email by **5pm 2 June 2020 to:**

Samantha Keats
Biosis Pty Ltd
30 Wentworth Street
Port Kembla NSW 2505
skeats@biosis.com.au

In accordance with section 4.1.3 (a) of the consultation requirements, the proponent details for this project are as follows:

Chris Demertze
Stockland
Development Manager, Workplace and Logistics
Tel: (02) 9035 3565
Email: chris.demertze@stockland.com.au

Please note that as per 4.1.5 of the consultation requirements, the contact details of all registered Aboriginal parties for this project will be forwarded through to EES and Deerubbin Local Aboriginal Land Council (LALC). If you do not want your details forwarded on to the EES and LALC please notify Biosis at the time of your registration.

If you have any queries regarding the project please don't hesitate to contact Samantha Keats on the details above, or alternatively on 0439 376 720.

Yours sincerely

A handwritten signature in black ink, appearing to read "ML", is positioned above the typed name of the sender.

Madeleine Lucas
Research Assistant
mlucas@biosis.com.au

13 May 2020

Murramarang
Roxanne Smith

Dear Roxanne Smith,

RE: 106-228 Aldington Road, Kemps Creek, NSW – Invitation to Register for Aboriginal Community Consultation

Our Ref: Matter 31837

Biosis Pty Ltd (Biosis) is currently undertaking an Aboriginal Cultural Heritage Assessment (ACHA) for Fife Kemps Creek Pty Limited to inform the development of 72.08 hectares in joint arrangements with Fife Capital and Stockland at 106-228 Aldington Road, Kemps Creek, New South Wales (NSW) (the project). The project is to be assessed as a State Significant Development under Part 4 of the *Environmental Planning and Assessment Act 1979*.

Biosis is assisting Fife Kemps Creek Pty Limited with consultation with the Aboriginal community to inform the ACHA. The purpose of the Aboriginal community consultation is to provide sufficient information for the assessment of Aboriginal cultural heritage values. Consultation with the Aboriginal community for this assessment will be undertaken in accordance with the *Aboriginal Cultural Heritage Consultation Requirements for Proponents 2010* (DECCW 2010) (consultation requirements).

Biosis on behalf of Fife Kemps Creek Pty Limited therefore wish to invite Aboriginal people who hold cultural knowledge relevant to determining the significance of Aboriginal object(s)/and or Places in the vicinity of the study area, to register their interest in the project outlined above.

If you wish to register your interest please provide your contact details in writing via post or email by **5pm 2 June 2020 to:**

Samantha Keats
Biosis Pty Ltd
30 Wentworth Street
Port Kembla NSW 2505
skeats@biosis.com.au

In accordance with section 4.1.3 (a) of the consultation requirements, the proponent details for this project are as follows:

Chris Demertze
Stockland
Development Manager, Workplace and Logistics
Tel: (02) 9035 3565
Email: chris.demertze@stockland.com.au

Please note that as per 4.1.5 of the consultation requirements, the contact details of all registered Aboriginal parties for this project will be forwarded through to EES and Deerubbin Local Aboriginal Land Council (LALC). If you do not want your details forwarded on to the EES and LALC please notify Biosis at the time of your registration.

If you have any queries regarding the project please don't hesitate to contact Samantha Keats on the details above, or alternatively on 0439 376 720.

Yours sincerely

A handwritten signature in black ink, appearing to read "ML", is positioned above the typed name of the sender.

Madeleine Lucas
Research Assistant
mlucas@biosis.com.au

13 May 2020

DJMD Consultancy
Darren Duncan

Dear Darren Duncan,

RE: 106-228 Aldington Road, Kemps Creek, NSW – Invitation to Register for Aboriginal Community Consultation

Our Ref: Matter 31837

Biosis Pty Ltd (Biosis) is currently undertaking an Aboriginal Cultural Heritage Assessment (ACHA) for Fife Kemps Creek Pty Limited to inform the development of 72.08 hectares in joint arrangements with Fife Capital and Stockland at 106-228 Aldington Road, Kemps Creek, New South Wales (NSW) (the project). The project is to be assessed as a State Significant Development under Part 4 of the *Environmental Planning and Assessment Act 1979*.

Biosis is assisting Fife Kemps Creek Pty Limited with consultation with the Aboriginal community to inform the ACHA. The purpose of the Aboriginal community consultation is to provide sufficient information for the assessment of Aboriginal cultural heritage values. Consultation with the Aboriginal community for this assessment will be undertaken in accordance with the *Aboriginal Cultural Heritage Consultation Requirements for Proponents 2010* (DECCW 2010) (consultation requirements).

Biosis on behalf of Fife Kemps Creek Pty Limited therefore wish to invite Aboriginal people who hold cultural knowledge relevant to determining the significance of Aboriginal object(s)/and or Places in the vicinity of the study area, to register their interest in the project outlined above.

If you wish to register your interest please provide your contact details in writing via post or email by **5pm 2 June 2020 to:**

Samantha Keats
Biosis Pty Ltd
30 Wentworth Street
Port Kembla NSW 2505
skeats@biosis.com.au

In accordance with section 4.1.3 (a) of the consultation requirements, the proponent details for this project are as follows:

Chris Demertze
Stockland
Development Manager, Workplace and Logistics
Tel: (02) 9035 3565
Email: chris.demertze@stockland.com.au

Please note that as per 4.1.5 of the consultation requirements, the contact details of all registered Aboriginal parties for this project will be forwarded through to EES and Deerubbin Local Aboriginal Land Council (LALC). If you do not want your details forwarded on to the EES and LALC please notify Biosis at the time of your registration.

If you have any queries regarding the project please don't hesitate to contact Samantha Keats on the details above, or alternatively on 0439 376 720.

Yours sincerely

A handwritten signature in black ink, appearing to read "ML", is positioned above the typed name of the sender.

Madeleine Lucas
Research Assistant
mlucas@biosis.com.au

13 May 2020

Butucarbin Aboriginal Corporation
Jennifer Beale
PO Box E18,
Emerton, NSW 2770

Dear Jennifer Beale,

RE: 106-228 Aldington Road, Kemps Creek, NSW – Invitation to Register for Aboriginal Community Consultation
Our Ref: Matter 31837

Biosis Pty Ltd (Biosis) is currently undertaking an Aboriginal Cultural Heritage Assessment (ACHA) for Fife Kemps Creek Pty Limited to inform the development of 72.08 hectares in joint arrangements with Fife Capital and Stockland at 106-228 Aldington Road, Kemps Creek, New South Wales (NSW) (the project). The project is to be assessed as a State Significant Development under Part 4 of the *Environmental Planning and Assessment Act 1979*.

Biosis is assisting Fife Kemps Creek Pty Limited with consultation with the Aboriginal community to inform the ACHA. The purpose of the Aboriginal community consultation is to provide sufficient information for the assessment of Aboriginal cultural heritage values. Consultation with the Aboriginal community for this assessment will be undertaken in accordance with the *Aboriginal Cultural Heritage Consultation Requirements for Proponents 2010* (DECCW 2010) (consultation requirements).

Biosis on behalf of Fife Kemps Creek Pty Limited therefore wish to invite Aboriginal people who hold cultural knowledge relevant to determining the significance of Aboriginal object(s)/and or Places in the vicinity of the study area, to register their interest in the project outlined above.

If you wish to register your interest please provide your contact details in writing via post or email by **5pm 2 June 2020 to:**

Samantha Keats
Biosis Pty Ltd
30 Wentworth Street
Port Kembla NSW 2505
skeats@biosis.com.au

In accordance with section 4.1.3 (a) of the consultation requirements, the proponent details for this project are as follows:

Chris Demertze
Stockland
Development Manager, Workplace and Logistics
Tel: (02) 9035 3565
Email: chris.demertze@stockland.com.au

Please note that as per 4.1.5 of the consultation requirements, the contact details of all registered Aboriginal parties for this project will be forwarded through to EES and Deerubbin Local Aboriginal Land Council (LALC). If you do not want your details forwarded on to the EES and LALC please notify Biosis at the time of your registration.

If you have any queries regarding the project please don't hesitate to contact Samantha Keats on the details above, or alternatively on 0439 376 720.

Yours sincerely

A handwritten signature in black ink, appearing to read "ML", is positioned above the typed name of the sender.

Madeleine Lucas
Research Assistant
mlucas@biosis.com.au

13 May 2020

Didge Ngunawal Clan
Lillie Carroll and Paul Boyd
33 Carlyle Crescent
Cambridge Gardens NSW 2747

Dear Lillie Carroll and Paul Boyd,

RE: 106-228 Aldington Road, Kemps Creek, NSW – Invitation to Register for Aboriginal Community Consultation
Our Ref: Matter 31837

Biosis Pty Ltd (Biosis) is currently undertaking an Aboriginal Cultural Heritage Assessment (ACHA) for Fife Kemps Creek Pty Limited to inform the development of 72.08 hectares in joint arrangements with Fife Capital and Stockland at 106-228 Aldington Road, Kemps Creek, New South Wales (NSW) (the project). The project is to be assessed as a State Significant Development under Part 4 of the *Environmental Planning and Assessment Act 1979*.

Biosis is assisting Fife Kemps Creek Pty Limited with consultation with the Aboriginal community to inform the ACHA. The purpose of the Aboriginal community consultation is to provide sufficient information for the assessment of Aboriginal cultural heritage values. Consultation with the Aboriginal community for this assessment will be undertaken in accordance with the *Aboriginal Cultural Heritage Consultation Requirements for Proponents 2010* (DECCW 2010) (consultation requirements).

Biosis on behalf of Fife Kemps Creek Pty Limited therefore wish to invite Aboriginal people who hold cultural knowledge relevant to determining the significance of Aboriginal object(s)/and or Places in the vicinity of the study area, to register their interest in the project outlined above.

If you wish to register your interest please provide your contact details in writing via post or email by **5pm 2 June 2020 to:**

Samantha Keats
Biosis Pty Ltd
30 Wentworth Street
Port Kembla NSW 2505
skeats@biosis.com.au

In accordance with section 4.1.3 (a) of the consultation requirements, the proponent details for this project are as follows:

Chris Demertze
Stockland
Development Manager, Workplace and Logistics
Tel: (02) 9035 3565
Email: chris.demertze@stockland.com.au

Please note that as per 4.1.5 of the consultation requirements, the contact details of all registered Aboriginal parties for this project will be forwarded through to EES and Deerubbin Local Aboriginal Land Council (LALC). If you do not want your details forwarded on to the EES and LALC please notify Biosis at the time of your registration.

If you have any queries regarding the project please don't hesitate to contact Samantha Keats on the details above, or alternatively on 0439 376 720.

Yours sincerely

A handwritten signature in black ink, appearing to read "ML", is positioned above the typed name of the sender.

Madeleine Lucas
Research Assistant
mlucas@biosis.com.au

13 May 2020

Ginninderra Aboriginal Corporation
Steven Johnson and Krystle Carroll
PO BOX 3143
Grose Vale NSW 2754

Dear Steven Johnson and Krystle Carroll,

RE: 106-228 Aldington Road, Kemps Creek, NSW – Invitation to Register for Aboriginal Community Consultation
Our Ref: Matter 31837

Biosis Pty Ltd (Biosis) is currently undertaking an Aboriginal Cultural Heritage Assessment (ACHA) for Fife Kemps Creek Pty Limited to inform the development of 72.08 hectares in joint arrangements with Fife Capital and Stockland at 106-228 Aldington Road, Kemps Creek, New South Wales (NSW) (the project). The project is to be assessed as a State Significant Development under Part 4 of the *Environmental Planning and Assessment Act 1979*.

Biosis is assisting Fife Kemps Creek Pty Limited with consultation with the Aboriginal community to inform the ACHA. The purpose of the Aboriginal community consultation is to provide sufficient information for the assessment of Aboriginal cultural heritage values. Consultation with the Aboriginal community for this assessment will be undertaken in accordance with the *Aboriginal Cultural Heritage Consultation Requirements for Proponents 2010* (DECCW 2010) (consultation requirements).

Biosis on behalf of Fife Kemps Creek Pty Limited therefore wish to invite Aboriginal people who hold cultural knowledge relevant to determining the significance of Aboriginal object(s)/and or Places in the vicinity of the study area, to register their interest in the project outlined above.

If you wish to register your interest please provide your contact details in writing via post or email by **5pm 2 June 2020 to:**

Samantha Keats
Biosis Pty Ltd
30 Wentworth Street
Port Kembla NSW 2505
skeats@biosis.com.au

In accordance with section 4.1.3 (a) of the consultation requirements, the proponent details for this project are as follows:

Chris Demertze
Stockland
Development Manager, Workplace and Logistics
Tel: (02) 9035 3565
Email: chris.demertze@stockland.com.au

Please note that as per 4.1.5 of the consultation requirements, the contact details of all registered Aboriginal parties for this project will be forwarded through to EES and Deerubbin Local Aboriginal Land Council (LALC). If you do not want your details forwarded on to the EES and LALC please notify Biosis at the time of your registration.

If you have any queries regarding the project please don't hesitate to contact Samantha Keats on the details above, or alternatively on 0439 376 720.

Yours sincerely

A handwritten signature in black ink, appearing to read "ML", is positioned above the typed name of the sender.

Madeleine Lucas
Research Assistant
mlucas@biosis.com.au

13 May 2020

Wailwan Aboriginal Group
Philip Boney

Dear Philip Boney,

RE: 106-228 Aldington Road, Kemps Creek, NSW – Invitation to Register for Aboriginal Community Consultation

Our Ref: Matter 31837

Biosis Pty Ltd (Biosis) is currently undertaking an Aboriginal Cultural Heritage Assessment (ACHA) for Fife Kemps Creek Pty Limited to inform the development of 72.08 hectares in joint arrangements with Fife Capital and Stockland at 106-228 Aldington Road, Kemps Creek, New South Wales (NSW) (the project). The project is to be assessed as a State Significant Development under Part 4 of the *Environmental Planning and Assessment Act 1979*.

Biosis is assisting Fife Kemps Creek Pty Limited with consultation with the Aboriginal community to inform the ACHA. The purpose of the Aboriginal community consultation is to provide sufficient information for the assessment of Aboriginal cultural heritage values. Consultation with the Aboriginal community for this assessment will be undertaken in accordance with the *Aboriginal Cultural Heritage Consultation Requirements for Proponents 2010* (DECCW 2010) (consultation requirements).

Biosis on behalf of Fife Kemps Creek Pty Limited therefore wish to invite Aboriginal people who hold cultural knowledge relevant to determining the significance of Aboriginal object(s)/and or Places in the vicinity of the study area, to register their interest in the project outlined above.

If you wish to register your interest please provide your contact details in writing via post or email by **5pm 2 June 2020 to:**

Samantha Keats
Biosis Pty Ltd
30 Wentworth Street
Port Kembla NSW 2505
skeats@biosis.com.au

In accordance with section 4.1.3 (a) of the consultation requirements, the proponent details for this project are as follows:

Chris Demertze
Stockland
Development Manager, Workplace and Logistics
Tel: (02) 9035 3565
Email: chris.demertze@stockland.com.au

Please note that as per 4.1.5 of the consultation requirements, the contact details of all registered Aboriginal parties for this project will be forwarded through to EES and Deerubbin Local Aboriginal Land Council (LALC). If you do not want your details forwarded on to the EES and LALC please notify Biosis at the time of your registration.

If you have any queries regarding the project please don't hesitate to contact Samantha Keats on the details above, or alternatively on 0439 376 720.

Yours sincerely

A handwritten signature in black ink, appearing to read "ML", is positioned above the typed name of the sender.

Madeleine Lucas
Research Assistant
mlucas@biosis.com.au



13 May 2020

Barking Owl Aboriginal Corporation
Mrs Jody Kulakowski (Director)
2-65/69 Wehlow St.
Mt Druitt

Dear Mrs Jody Kulakowski (Director),

RE: 106-228 Aldington Road, Kemps Creek, NSW – Invitation to Register for Aboriginal Community Consultation
Our Ref: Matter 31837

Biosis Pty Ltd (Biosis) is currently undertaking an Aboriginal Cultural Heritage Assessment (ACHA) for Fife Kemps Creek Pty Limited to inform the development of 72.08 hectares in joint arrangements with Fife Capital and Stockland at 106-228 Aldington Road, Kemps Creek, New South Wales (NSW) (the project). The project is to be assessed as a State Significant Development under Part 4 of the *Environmental Planning and Assessment Act 1979*.

Biosis is assisting Fife Kemps Creek Pty Limited with consultation with the Aboriginal community to inform the ACHA. The purpose of the Aboriginal community consultation is to provide sufficient information for the assessment of Aboriginal cultural heritage values. Consultation with the Aboriginal community for this assessment will be undertaken in accordance with the *Aboriginal Cultural Heritage Consultation Requirements for Proponents 2010* (DECCW 2010) (consultation requirements).

Biosis on behalf of Fife Kemps Creek Pty Limited therefore wish to invite Aboriginal people who hold cultural knowledge relevant to determining the significance of Aboriginal object(s)/and or Places in the vicinity of the study area, to register their interest in the project outlined above.

If you wish to register your interest please provide your contact details in writing via post or email by **5pm 2 June 2020 to:**

Samantha Keats
Biosis Pty Ltd
30 Wentworth Street
Port Kembla NSW 2505
skeats@biosis.com.au

Biosis Pty Ltd
Sydney Resource Group

Unit 14, 17-27 Power Avenue
Alexandria NSW 2015

Phone: 02 9101 8700

ACN 006 175 097
ABN 65 006 175 097

Email: sydney@biosis.com.au

biosis.com.au

In accordance with section 4.1.3 (a) of the consultation requirements, the proponent details for this project are as follows:

Chris Demertze
Stockland
Development Manager, Workplace and Logistics
Tel: (02) 9035 3565
Email: chris.demertze@stockland.com.au

Please note that as per 4.1.5 of the consultation requirements, the contact details of all registered Aboriginal parties for this project will be forwarded through to EES and Deerubbin Local Aboriginal Land Council (LALC). If you do not want your details forwarded on to the EES and LALC please notify Biosis at the time of your registration.

If you have any queries regarding the project please don't hesitate to contact Samantha Keats on the details above, or alternatively on 0439 376 720.

Yours sincerely

A handwritten signature in black ink, appearing to read "ML", is positioned above the typed name of the sender.

Madeleine Lucas
Research Assistant
mlucas@biosis.com.au

13 May 2020

Thoorga Nura
John Carriage (Chief Executive Officer)
50B Hilltop Crescent
Surf Beach, 2536, NSW

Dear John Carriage (Chief Executive Officer),

RE: 106-228 Aldington Road, Kemps Creek, NSW – Invitation to Register for Aboriginal Community Consultation
Our Ref: Matter 31837

Biosis Pty Ltd (Biosis) is currently undertaking an Aboriginal Cultural Heritage Assessment (ACHA) for Fife Kemps Creek Pty Limited to inform the development of 72.08 hectares in joint arrangements with Fife Capital and Stockland at 106-228 Aldington Road, Kemps Creek, New South Wales (NSW) (the project). The project is to be assessed as a State Significant Development under Part 4 of the *Environmental Planning and Assessment Act 1979*.

Biosis is assisting Fife Kemps Creek Pty Limited with consultation with the Aboriginal community to inform the ACHA. The purpose of the Aboriginal community consultation is to provide sufficient information for the assessment of Aboriginal cultural heritage values. Consultation with the Aboriginal community for this assessment will be undertaken in accordance with the *Aboriginal Cultural Heritage Consultation Requirements for Proponents 2010* (DECCW 2010) (consultation requirements).

Biosis on behalf of Fife Kemps Creek Pty Limited therefore wish to invite Aboriginal people who hold cultural knowledge relevant to determining the significance of Aboriginal object(s)/and or Places in the vicinity of the study area, to register their interest in the project outlined above.

If you wish to register your interest please provide your contact details in writing via post or email by **5pm 2 June 2020 to:**

Samantha Keats
Biosis Pty Ltd
30 Wentworth Street
Port Kembla NSW 2505
skeats@biosis.com.au

In accordance with section 4.1.3 (a) of the consultation requirements, the proponent details for this project are as follows:

Chris Demertze
Stockland
Development Manager, Workplace and Logistics
Tel: (02) 9035 3565
Email: chris.demertze@stockland.com.au

Please note that as per 4.1.5 of the consultation requirements, the contact details of all registered Aboriginal parties for this project will be forwarded through to EES and Deerubbin Local Aboriginal Land Council (LALC). If you do not want your details forwarded on to the EES and LALC please notify Biosis at the time of your registration.

If you have any queries regarding the project please don't hesitate to contact Samantha Keats on the details above, or alternatively on 0439 376 720.

Yours sincerely

A handwritten signature in black ink, appearing to read "ML", is positioned above the typed name of the sender.

Madeleine Lucas
Research Assistant
mlucas@biosis.com.au

13 May 2020

Darug Land Observations
Jamie Workman and Anna Workman
PO Box 173,
Ulladulla, NSW 2539

Dear Jamie Workman and Anna Workman,

RE: 106-228 Aldington Road, Kemps Creek, NSW – Invitation to Register for Aboriginal Community Consultation
Our Ref: Matter 31837

Biosis Pty Ltd (Biosis) is currently undertaking an Aboriginal Cultural Heritage Assessment (ACHA) for Fife Kemps Creek Pty Limited to inform the development of 72.08 hectares in joint arrangements with Fife Capital and Stockland at 106-228 Aldington Road, Kemps Creek, New South Wales (NSW) (the project). The project is to be assessed as a State Significant Development under Part 4 of the *Environmental Planning and Assessment Act 1979*.

Biosis is assisting Fife Kemps Creek Pty Limited with consultation with the Aboriginal community to inform the ACHA. The purpose of the Aboriginal community consultation is to provide sufficient information for the assessment of Aboriginal cultural heritage values. Consultation with the Aboriginal community for this assessment will be undertaken in accordance with the *Aboriginal Cultural Heritage Consultation Requirements for Proponents 2010* (DECCW 2010) (consultation requirements).

Biosis on behalf of Fife Kemps Creek Pty Limited therefore wish to invite Aboriginal people who hold cultural knowledge relevant to determining the significance of Aboriginal object(s)/and or Places in the vicinity of the study area, to register their interest in the project outlined above.

If you wish to register your interest please provide your contact details in writing via post or email by **5pm 2 June 2020 to:**

Samantha Keats
Biosis Pty Ltd
30 Wentworth Street
Port Kembla NSW 2505
skeats@biosis.com.au

In accordance with section 4.1.3 (a) of the consultation requirements, the proponent details for this project are as follows:

Chris Demertze
Stockland
Development Manager, Workplace and Logistics
Tel: (02) 9035 3565
Email: chris.demertze@stockland.com.au

Please note that as per 4.1.5 of the consultation requirements, the contact details of all registered Aboriginal parties for this project will be forwarded through to EES and Deerubbin Local Aboriginal Land Council (LALC). If you do not want your details forwarded on to the EES and LALC please notify Biosis at the time of your registration.

If you have any queries regarding the project please don't hesitate to contact Samantha Keats on the details above, or alternatively on 0439 376 720.

Yours sincerely

A handwritten signature in black ink, appearing to read "ML", is positioned above the typed name of the sender.

Madeleine Lucas
Research Assistant
mlucas@biosis.com.au

13 May 2020

Darug Boorooberongal Elders Aboriginal Corporation
Paul Hand (chairperson)
PO.Box 14
Doonside NSW 2767

Dear Paul Hand (chairperson),

RE: 106-228 Aldington Road, Kemps Creek, NSW – Invitation to Register for Aboriginal Community Consultation
Our Ref: Matter 31837

Biosis Pty Ltd (Biosis) is currently undertaking an Aboriginal Cultural Heritage Assessment (ACHA) for Fife Kemps Creek Pty Limited to inform the development of 72.08 hectares in joint arrangements with Fife Capital and Stockland at 106-228 Aldington Road, Kemps Creek, New South Wales (NSW) (the project). The project is to be assessed as a State Significant Development under Part 4 of the *Environmental Planning and Assessment Act 1979*.

Biosis is assisting Fife Kemps Creek Pty Limited with consultation with the Aboriginal community to inform the ACHA. The purpose of the Aboriginal community consultation is to provide sufficient information for the assessment of Aboriginal cultural heritage values. Consultation with the Aboriginal community for this assessment will be undertaken in accordance with the *Aboriginal Cultural Heritage Consultation Requirements for Proponents 2010* (DECCW 2010) (consultation requirements).

Biosis on behalf of Fife Kemps Creek Pty Limited therefore wish to invite Aboriginal people who hold cultural knowledge relevant to determining the significance of Aboriginal object(s)/and or Places in the vicinity of the study area, to register their interest in the project outlined above.

If you wish to register your interest please provide your contact details in writing via post or email by **5pm 2 June 2020 to:**

Samantha Keats
Biosis Pty Ltd
30 Wentworth Street
Port Kembla NSW 2505
skeats@biosis.com.au

In accordance with section 4.1.3 (a) of the consultation requirements, the proponent details for this project are as follows:

Chris Demertze
Stockland
Development Manager, Workplace and Logistics
Tel: (02) 9035 3565
Email: chris.demertze@stockland.com.au

Please note that as per 4.1.5 of the consultation requirements, the contact details of all registered Aboriginal parties for this project will be forwarded through to EES and Deerubbin Local Aboriginal Land Council (LALC). If you do not want your details forwarded on to the EES and LALC please notify Biosis at the time of your registration.

If you have any queries regarding the project please don't hesitate to contact Samantha Keats on the details above, or alternatively on 0439 376 720.

Yours sincerely

A handwritten signature in black ink, appearing to read "ML", is positioned above the typed name of the sender.

Madeleine Lucas
Research Assistant
mlucas@biosis.com.au



13 May 2020

Darug Aboriginal Land Care
Mark Dyer
PO Box 405
Donnside 2767 NSW

Dear Mark Dyer,

RE: 106-228 Aldington Road, Kemps Creek, NSW – Invitation to Register for Aboriginal Community Consultation
Our Ref: Matter 31837

Biosis Pty Ltd (Biosis) is currently undertaking an Aboriginal Cultural Heritage Assessment (ACHA) for Fife Kemps Creek Pty Limited to inform the development of 72.08 hectares in joint arrangements with Fife Capital and Stockland at 106-228 Aldington Road, Kemps Creek, New South Wales (NSW) (the project). The project is to be assessed as a State Significant Development under Part 4 of the *Environmental Planning and Assessment Act 1979*.

Biosis is assisting Fife Kemps Creek Pty Limited with consultation with the Aboriginal community to inform the ACHA. The purpose of the Aboriginal community consultation is to provide sufficient information for the assessment of Aboriginal cultural heritage values. Consultation with the Aboriginal community for this assessment will be undertaken in accordance with the *Aboriginal Cultural Heritage Consultation Requirements for Proponents 2010* (DECCW 2010) (consultation requirements).

Biosis on behalf of Fife Kemps Creek Pty Limited therefore wish to invite Aboriginal people who hold cultural knowledge relevant to determining the significance of Aboriginal object(s)/and or Places in the vicinity of the study area, to register their interest in the project outlined above.

If you wish to register your interest please provide your contact details in writing via post or email by **5pm 2 June 2020 to:**

Samantha Keats
Biosis Pty Ltd
30 Wentworth Street
Port Kembla NSW 2505
skeats@biosis.com.au

Biosis Pty Ltd
Sydney Resource Group

Unit 14, 17-27 Power Avenue
Alexandria NSW 2015

Phone: 02 9101 8700

ACN 006 175 097
ABN 65 006 175 097

Email: sydney@biosis.com.au

biosis.com.au

In accordance with section 4.1.3 (a) of the consultation requirements, the proponent details for this project are as follows:

Chris Demertze
Stockland
Development Manager, Workplace and Logistics
Tel: (02) 9035 3565
Email: chris.demertze@stockland.com.au

Please note that as per 4.1.5 of the consultation requirements, the contact details of all registered Aboriginal parties for this project will be forwarded through to EES and Deerubbin Local Aboriginal Land Council (LALC). If you do not want your details forwarded on to the EES and LALC please notify Biosis at the time of your registration.

If you have any queries regarding the project please don't hesitate to contact Samantha Keats on the details above, or alternatively on 0439 376 720.

Yours sincerely

A handwritten signature in black ink, appearing to read "ML", is positioned above the typed name of the sender.

Madeleine Lucas
Research Assistant
mlucas@biosis.com.au

13 May 2020

A1 Indigenous Services
Carolyn Hickey
10 Marie Pitt Place
Glenmore Park 2745 NSW

Dear Carolyn Hickey,

RE: 106-228 Aldington Road, Kemps Creek, NSW – Invitation to Register for Aboriginal Community Consultation
Our Ref: Matter 31837

Biosis Pty Ltd (Biosis) is currently undertaking an Aboriginal Cultural Heritage Assessment (ACHA) for Fife Kemps Creek Pty Limited to inform the development of 72.08 hectares in joint arrangements with Fife Capital and Stockland at 106-228 Aldington Road, Kemps Creek, New South Wales (NSW) (the project). The project is to be assessed as a State Significant Development under Part 4 of the *Environmental Planning and Assessment Act 1979*.

Biosis is assisting Fife Kemps Creek Pty Limited with consultation with the Aboriginal community to inform the ACHA. The purpose of the Aboriginal community consultation is to provide sufficient information for the assessment of Aboriginal cultural heritage values. Consultation with the Aboriginal community for this assessment will be undertaken in accordance with the *Aboriginal Cultural Heritage Consultation Requirements for Proponents 2010* (DECCW 2010) (consultation requirements).

Biosis on behalf of Fife Kemps Creek Pty Limited therefore wish to invite Aboriginal people who hold cultural knowledge relevant to determining the significance of Aboriginal object(s)/and or Places in the vicinity of the study area, to register their interest in the project outlined above.

If you wish to register your interest please provide your contact details in writing via post or email by **5pm 2 June 2020 to:**

Samantha Keats
Biosis Pty Ltd
30 Wentworth Street
Port Kembla NSW 2505
skeats@biosis.com.au

In accordance with section 4.1.3 (a) of the consultation requirements, the proponent details for this project are as follows:

Chris Demertze
Stockland
Development Manager, Workplace and Logistics
Tel: (02) 9035 3565
Email: chris.demertze@stockland.com.au

Please note that as per 4.1.5 of the consultation requirements, the contact details of all registered Aboriginal parties for this project will be forwarded through to EES and Deerubbin Local Aboriginal Land Council (LALC). If you do not want your details forwarded on to the EES and LALC please notify Biosis at the time of your registration.

If you have any queries regarding the project please don't hesitate to contact Samantha Keats on the details above, or alternatively on 0439 376 720.

Yours sincerely

A handwritten signature in black ink, appearing to read "ML", is positioned above the typed name of the sender.

Madeleine Lucas
Research Assistant
mlucas@biosis.com.au

13 May 2020

Gunjeewong Cultural Heritage Aboriginal Corporation
Cherie Carroll Turrise
1 Bellvue Place,
Portland NSW, 2847

Dear Cherie Carroll Turrise,

RE: 106-228 Aldington Road, Kemps Creek, NSW – Invitation to Register for Aboriginal Community Consultation
Our Ref: Matter 31837

Biosis Pty Ltd (Biosis) is currently undertaking an Aboriginal Cultural Heritage Assessment (ACHA) for Fife Kemps Creek Pty Limited to inform the development of 72.08 hectares in joint arrangements with Fife Capital and Stockland at 106-228 Aldington Road, Kemps Creek, New South Wales (NSW) (the project). The project is to be assessed as a State Significant Development under Part 4 of the *Environmental Planning and Assessment Act 1979*.

Biosis is assisting Fife Kemps Creek Pty Limited with consultation with the Aboriginal community to inform the ACHA. The purpose of the Aboriginal community consultation is to provide sufficient information for the assessment of Aboriginal cultural heritage values. Consultation with the Aboriginal community for this assessment will be undertaken in accordance with the *Aboriginal Cultural Heritage Consultation Requirements for Proponents 2010* (DECCW 2010) (consultation requirements).

Biosis on behalf of Fife Kemps Creek Pty Limited therefore wish to invite Aboriginal people who hold cultural knowledge relevant to determining the significance of Aboriginal object(s)/and or Places in the vicinity of the study area, to register their interest in the project outlined above.

If you wish to register your interest please provide your contact details in writing via post or email by **5pm 2 June 2020 to:**

Samantha Keats
Biosis Pty Ltd
30 Wentworth Street
Port Kembla NSW 2505
skeats@biosis.com.au

In accordance with section 4.1.3 (a) of the consultation requirements, the proponent details for this project are as follows:

Chris Demertze
Stockland
Development Manager, Workplace and Logistics
Tel: (02) 9035 3565
Email: chris.demertze@stockland.com.au

Please note that as per 4.1.5 of the consultation requirements, the contact details of all registered Aboriginal parties for this project will be forwarded through to EES and Deerubbin Local Aboriginal Land Council (LALC). If you do not want your details forwarded on to the EES and LALC please notify Biosis at the time of your registration.

If you have any queries regarding the project please don't hesitate to contact Samantha Keats on the details above, or alternatively on 0439 376 720.

Yours sincerely

A handwritten signature in black ink, appearing to read "ML", is positioned above the typed name of the sender.

Madeleine Lucas
Research Assistant
mlucas@biosis.com.au

13 May 2020

Corroboree Aboriginal Corporation
Marilyn Carroll-Johnson
PO Box 3340
Rouse Hill, NSW 2155

Dear Marilyn Carroll-Johnson,

RE: 106-228 Aldington Road, Kemps Creek, NSW – Invitation to Register for Aboriginal Community Consultation
Our Ref: Matter 31837

Biosis Pty Ltd (Biosis) is currently undertaking an Aboriginal Cultural Heritage Assessment (ACHA) for Fife Kemps Creek Pty Limited to inform the development of 72.08 hectares in joint arrangements with Fife Capital and Stockland at 106-228 Aldington Road, Kemps Creek, New South Wales (NSW) (the project). The project is to be assessed as a State Significant Development under Part 4 of the *Environmental Planning and Assessment Act 1979*.

Biosis is assisting Fife Kemps Creek Pty Limited with consultation with the Aboriginal community to inform the ACHA. The purpose of the Aboriginal community consultation is to provide sufficient information for the assessment of Aboriginal cultural heritage values. Consultation with the Aboriginal community for this assessment will be undertaken in accordance with the *Aboriginal Cultural Heritage Consultation Requirements for Proponents 2010* (DECCW 2010) (consultation requirements).

Biosis on behalf of Fife Kemps Creek Pty Limited therefore wish to invite Aboriginal people who hold cultural knowledge relevant to determining the significance of Aboriginal object(s)/and or Places in the vicinity of the study area, to register their interest in the project outlined above.

If you wish to register your interest please provide your contact details in writing via post or email by **5pm 2 June 2020 to:**

Samantha Keats
Biosis Pty Ltd
30 Wentworth Street
Port Kembla NSW 2505
skeats@biosis.com.au

In accordance with section 4.1.3 (a) of the consultation requirements, the proponent details for this project are as follows:

Chris Demertze
Stockland
Development Manager, Workplace and Logistics
Tel: (02) 9035 3565
Email: chris.demertze@stockland.com.au

Please note that as per 4.1.5 of the consultation requirements, the contact details of all registered Aboriginal parties for this project will be forwarded through to EES and Deerubbin Local Aboriginal Land Council (LALC). If you do not want your details forwarded on to the EES and LALC please notify Biosis at the time of your registration.

If you have any queries regarding the project please don't hesitate to contact Samantha Keats on the details above, or alternatively on 0439 376 720.

Yours sincerely

A handwritten signature in black ink, appearing to read "ML", is positioned above the typed name of the sender.

Madeleine Lucas
Research Assistant
mlucas@biosis.com.au

13 May 2020

B.H. Heritage Consultants
Ralph Hampton
184 Captain Cook Drive
Willmot 2770 NSW

Dear Ralph Hampton,

RE: 106-228 Aldington Road, Kemps Creek, NSW – Invitation to Register for Aboriginal Community Consultation
Our Ref: Matter 31837

Biosis Pty Ltd (Biosis) is currently undertaking an Aboriginal Cultural Heritage Assessment (ACHA) for Fife Kemps Creek Pty Limited to inform the development of 72.08 hectares in joint arrangements with Fife Capital and Stockland at 106-228 Aldington Road, Kemps Creek, New South Wales (NSW) (the project). The project is to be assessed as a State Significant Development under Part 4 of the *Environmental Planning and Assessment Act 1979*.

Biosis is assisting Fife Kemps Creek Pty Limited with consultation with the Aboriginal community to inform the ACHA. The purpose of the Aboriginal community consultation is to provide sufficient information for the assessment of Aboriginal cultural heritage values. Consultation with the Aboriginal community for this assessment will be undertaken in accordance with the *Aboriginal Cultural Heritage Consultation Requirements for Proponents 2010* (DECCW 2010) (consultation requirements).

Biosis on behalf of Fife Kemps Creek Pty Limited therefore wish to invite Aboriginal people who hold cultural knowledge relevant to determining the significance of Aboriginal object(s)/and or Places in the vicinity of the study area, to register their interest in the project outlined above.

If you wish to register your interest please provide your contact details in writing via post or email by **5pm 2 June 2020 to:**

Samantha Keats
Biosis Pty Ltd
30 Wentworth Street
Port Kembla NSW 2505
skeats@biosis.com.au

In accordance with section 4.1.3 (a) of the consultation requirements, the proponent details for this project are as follows:

Chris Demertze
Stockland
Development Manager, Workplace and Logistics
Tel: (02) 9035 3565
Email: chris.demertze@stockland.com.au

Please note that as per 4.1.5 of the consultation requirements, the contact details of all registered Aboriginal parties for this project will be forwarded through to EES and Deerubbin Local Aboriginal Land Council (LALC). If you do not want your details forwarded on to the EES and LALC please notify Biosis at the time of your registration.

If you have any queries regarding the project please don't hesitate to contact Samantha Keats on the details above, or alternatively on 0439 376 720.

Yours sincerely

A handwritten signature in black ink, appearing to read "ML", is positioned above the typed name of the sender.

Madeleine Lucas
Research Assistant
mlucas@biosis.com.au



13 May 2020

B.H. Heritage Consultants
Nola Hampton
95 Mount Ettalong Road
Umina Beach 2257 NSW

Dear Nola Hampton,

RE: 106-228 Aldington Road, Kemps Creek, NSW – Invitation to Register for Aboriginal Community Consultation
Our Ref: Matter 31837

Biosis Pty Ltd (Biosis) is currently undertaking an Aboriginal Cultural Heritage Assessment (ACHA) for Fife Kemps Creek Pty Limited to inform the development of 72.08 hectares in joint arrangements with Fife Capital and Stockland at 106-228 Aldington Road, Kemps Creek, New South Wales (NSW) (the project). The project is to be assessed as a State Significant Development under Part 4 of the *Environmental Planning and Assessment Act 1979*.

Biosis is assisting Fife Kemps Creek Pty Limited with consultation with the Aboriginal community to inform the ACHA. The purpose of the Aboriginal community consultation is to provide sufficient information for the assessment of Aboriginal cultural heritage values. Consultation with the Aboriginal community for this assessment will be undertaken in accordance with the *Aboriginal Cultural Heritage Consultation Requirements for Proponents 2010* (DECCW 2010) (consultation requirements).

Biosis on behalf of Fife Kemps Creek Pty Limited therefore wish to invite Aboriginal people who hold cultural knowledge relevant to determining the significance of Aboriginal object(s)/and or Places in the vicinity of the study area, to register their interest in the project outlined above.

If you wish to register your interest please provide your contact details in writing via post or email by **5pm 2 June 2020 to:**

Samantha Keats
Biosis Pty Ltd
30 Wentworth Street
Port Kembla NSW 2505
skeats@biosis.com.au

Biosis Pty Ltd
Sydney Resource Group

Unit 14, 17-27 Power Avenue
Alexandria NSW 2015

Phone: 02 9101 8700

ACN 006 175 097
ABN 65 006 175 097

Email: sydney@biosis.com.au

biosis.com.au

In accordance with section 4.1.3 (a) of the consultation requirements, the proponent details for this project are as follows:

Chris Demertze
Stockland
Development Manager, Workplace and Logistics
Tel: (02) 9035 3565
Email: chris.demertze@stockland.com.au

Please note that as per 4.1.5 of the consultation requirements, the contact details of all registered Aboriginal parties for this project will be forwarded through to EES and Deerubbin Local Aboriginal Land Council (LALC). If you do not want your details forwarded on to the EES and LALC please notify Biosis at the time of your registration.

If you have any queries regarding the project please don't hesitate to contact Samantha Keats on the details above, or alternatively on 0439 376 720.

Yours sincerely

A handwritten signature in black ink, appearing to read "ML", is positioned above the typed name of the sender.

Madeleine Lucas
Research Assistant
mlucas@biosis.com.au

13 May 2020

Ngambaa Cultural Connections
Kaarina Slater
6 Natchez Crescent
Greenfield Park NSW 2167

Dear Kaarina Slater,

RE: 106-228 Aldington Road, Kemps Creek, NSW – Invitation to Register for Aboriginal Community Consultation
Our Ref: Matter 31837

Biosis Pty Ltd (Biosis) is currently undertaking an Aboriginal Cultural Heritage Assessment (ACHA) for Fife Kemps Creek Pty Limited to inform the development of 72.08 hectares in joint arrangements with Fife Capital and Stockland at 106-228 Aldington Road, Kemps Creek, New South Wales (NSW) (the project). The project is to be assessed as a State Significant Development under Part 4 of the *Environmental Planning and Assessment Act 1979*.

Biosis is assisting Fife Kemps Creek Pty Limited with consultation with the Aboriginal community to inform the ACHA. The purpose of the Aboriginal community consultation is to provide sufficient information for the assessment of Aboriginal cultural heritage values. Consultation with the Aboriginal community for this assessment will be undertaken in accordance with the *Aboriginal Cultural Heritage Consultation Requirements for Proponents 2010* (DECCW 2010) (consultation requirements).

Biosis on behalf of Fife Kemps Creek Pty Limited therefore wish to invite Aboriginal people who hold cultural knowledge relevant to determining the significance of Aboriginal object(s)/and or Places in the vicinity of the study area, to register their interest in the project outlined above.

If you wish to register your interest please provide your contact details in writing via post or email by **5pm 2 June 2020 to:**

Samantha Keats
Biosis Pty Ltd
30 Wentworth Street
Port Kembla NSW 2505
skeats@biosis.com.au

In accordance with section 4.1.3 (a) of the consultation requirements, the proponent details for this project are as follows:

Chris Demertze
Stockland
Development Manager, Workplace and Logistics
Tel: (02) 9035 3565
Email: chris.demertze@stockland.com.au

Please note that as per 4.1.5 of the consultation requirements, the contact details of all registered Aboriginal parties for this project will be forwarded through to EES and Deerubbin Local Aboriginal Land Council (LALC). If you do not want your details forwarded on to the EES and LALC please notify Biosis at the time of your registration.

If you have any queries regarding the project please don't hesitate to contact Samantha Keats on the details above, or alternatively on 0439 376 720.

Yours sincerely

A handwritten signature in black ink, appearing to read "ML", is positioned above the typed name of the sender.

Madeleine Lucas
Research Assistant
mlucas@biosis.com.au

13 May 2020

Goodradigbee Cultural & Heritage Aboriginal Corporation,
Caine Carroll
1 Morilla Road,
East Kurrajong NSW 2758

Dear Caine Carroll,

RE: 106-228 Aldington Road, Kemps Creek, NSW – Invitation to Register for Aboriginal Community Consultation
Our Ref: Matter 31837

Biosis Pty Ltd (Biosis) is currently undertaking an Aboriginal Cultural Heritage Assessment (ACHA) for Fife Kemps Creek Pty Limited to inform the development of 72.08 hectares in joint arrangements with Fife Capital and Stockland at 106-228 Aldington Road, Kemps Creek, New South Wales (NSW) (the project). The project is to be assessed as a State Significant Development under Part 4 of the *Environmental Planning and Assessment Act 1979*.

Biosis is assisting Fife Kemps Creek Pty Limited with consultation with the Aboriginal community to inform the ACHA. The purpose of the Aboriginal community consultation is to provide sufficient information for the assessment of Aboriginal cultural heritage values. Consultation with the Aboriginal community for this assessment will be undertaken in accordance with the *Aboriginal Cultural Heritage Consultation Requirements for Proponents 2010* (DECCW 2010) (consultation requirements).

Biosis on behalf of Fife Kemps Creek Pty Limited therefore wish to invite Aboriginal people who hold cultural knowledge relevant to determining the significance of Aboriginal object(s)/and or Places in the vicinity of the study area, to register their interest in the project outlined above.

If you wish to register your interest please provide your contact details in writing via post or email by **5pm 2 June 2020 to:**

Samantha Keats
Biosis Pty Ltd
30 Wentworth Street
Port Kembla NSW 2505
skeats@biosis.com.au

In accordance with section 4.1.3 (a) of the consultation requirements, the proponent details for this project are as follows:

Chris Demertze
Stockland
Development Manager, Workplace and Logistics
Tel: (02) 9035 3565
Email: chris.demertze@stockland.com.au

Please note that as per 4.1.5 of the consultation requirements, the contact details of all registered Aboriginal parties for this project will be forwarded through to EES and Deerubbin Local Aboriginal Land Council (LALC). If you do not want your details forwarded on to the EES and LALC please notify Biosis at the time of your registration.

If you have any queries regarding the project please don't hesitate to contact Samantha Keats on the details above, or alternatively on 0439 376 720.

Yours sincerely

A handwritten signature in black ink, appearing to read "ML", is positioned above the typed name of the sender.

Madeleine Lucas
Research Assistant
mlucas@biosis.com.au



13 May 2020

Mura Indigenous Corporation,
Phillip Carroll
11 Nargal Street
Flinders NSW 2529

Dear Phillip Carroll,

RE: 106-228 Aldington Road, Kemps Creek, NSW – Invitation to Register for Aboriginal Community Consultation
Our Ref: Matter 31837

Biosis Pty Ltd (Biosis) is currently undertaking an Aboriginal Cultural Heritage Assessment (ACHA) for Fife Kemps Creek Pty Limited to inform the development of 72.08 hectares in joint arrangements with Fife Capital and Stockland at 106-228 Aldington Road, Kemps Creek, New South Wales (NSW) (the project). The project is to be assessed as a State Significant Development under Part 4 of the *Environmental Planning and Assessment Act 1979*.

Biosis is assisting Fife Kemps Creek Pty Limited with consultation with the Aboriginal community to inform the ACHA. The purpose of the Aboriginal community consultation is to provide sufficient information for the assessment of Aboriginal cultural heritage values. Consultation with the Aboriginal community for this assessment will be undertaken in accordance with the *Aboriginal Cultural Heritage Consultation Requirements for Proponents 2010* (DECCW 2010) (consultation requirements).

Biosis on behalf of Fife Kemps Creek Pty Limited therefore wish to invite Aboriginal people who hold cultural knowledge relevant to determining the significance of Aboriginal object(s)/and or Places in the vicinity of the study area, to register their interest in the project outlined above.

If you wish to register your interest please provide your contact details in writing via post or email by **5pm 2 June 2020 to:**

Samantha Keats
Biosis Pty Ltd
30 Wentworth Street
Port Kembla NSW 2505
skeats@biosis.com.au

Biosis Pty Ltd
Sydney Resource Group

Unit 14, 17-27 Power Avenue
Alexandria NSW 2015

Phone: 02 9101 8700

ACN 006 175 097
ABN 65 006 175 097

Email: sydney@biosis.com.au

biosis.com.au

In accordance with section 4.1.3 (a) of the consultation requirements, the proponent details for this project are as follows:

Chris Demertze
Stockland
Development Manager, Workplace and Logistics
Tel: (02) 9035 3565
Email: chris.demertze@stockland.com.au

Please note that as per 4.1.5 of the consultation requirements, the contact details of all registered Aboriginal parties for this project will be forwarded through to EES and Deerubbin Local Aboriginal Land Council (LALC). If you do not want your details forwarded on to the EES and LALC please notify Biosis at the time of your registration.

If you have any queries regarding the project please don't hesitate to contact Samantha Keats on the details above, or alternatively on 0439 376 720.

Yours sincerely

A handwritten signature in black ink, appearing to read "ML", is positioned above the typed name of the sender.

Madeleine Lucas
Research Assistant
mlucas@biosis.com.au

13 May 2020

Aragung Aboriginal Cultural Heritage Site Assessments
Jamie Eastwood
33 Bulolo Drive
Whalan NSW 2770

Dear Jamie Eastwood,

RE: 106-228 Aldington Road, Kemps Creek, NSW – Invitation to Register for Aboriginal Community Consultation
Our Ref: Matter 31837

Biosis Pty Ltd (Biosis) is currently undertaking an Aboriginal Cultural Heritage Assessment (ACHA) for Fife Kemps Creek Pty Limited to inform the development of 72.08 hectares in joint arrangements with Fife Capital and Stockland at 106-228 Aldington Road, Kemps Creek, New South Wales (NSW) (the project). The project is to be assessed as a State Significant Development under Part 4 of the *Environmental Planning and Assessment Act 1979*.

Biosis is assisting Fife Kemps Creek Pty Limited with consultation with the Aboriginal community to inform the ACHA. The purpose of the Aboriginal community consultation is to provide sufficient information for the assessment of Aboriginal cultural heritage values. Consultation with the Aboriginal community for this assessment will be undertaken in accordance with the *Aboriginal Cultural Heritage Consultation Requirements for Proponents 2010* (DECCW 2010) (consultation requirements).

Biosis on behalf of Fife Kemps Creek Pty Limited therefore wish to invite Aboriginal people who hold cultural knowledge relevant to determining the significance of Aboriginal object(s)/and or Places in the vicinity of the study area, to register their interest in the project outlined above.

If you wish to register your interest please provide your contact details in writing via post or email by **5pm 2 June 2020 to:**

Samantha Keats
Biosis Pty Ltd
30 Wentworth Street
Port Kembla NSW 2505
skeats@biosis.com.au

In accordance with section 4.1.3 (a) of the consultation requirements, the proponent details for this project are as follows:

Chris Demertze
Stockland
Development Manager, Workplace and Logistics
Tel: (02) 9035 3565
Email: chris.demertze@stockland.com.au

Please note that as per 4.1.5 of the consultation requirements, the contact details of all registered Aboriginal parties for this project will be forwarded through to EES and Deerubbin Local Aboriginal Land Council (LALC). If you do not want your details forwarded on to the EES and LALC please notify Biosis at the time of your registration.

If you have any queries regarding the project please don't hesitate to contact Samantha Keats on the details above, or alternatively on 0439 376 720.

Yours sincerely

A handwritten signature in black ink, appearing to read "ML", is positioned above the typed name of the sender.

Madeleine Lucas
Research Assistant
mlucas@biosis.com.au

13 May 2020

Waawaar Awaa
Rodney Gunther
15 Bungonia Street
Prestons NSW 2170

Dear Rodney Gunther,

RE: 106-228 Aldington Road, Kemps Creek, NSW – Invitation to Register for Aboriginal Community Consultation
Our Ref: Matter 31837

Biosis Pty Ltd (Biosis) is currently undertaking an Aboriginal Cultural Heritage Assessment (ACHA) for Fife Kemps Creek Pty Limited to inform the development of 72.08 hectares in joint arrangements with Fife Capital and Stockland at 106-228 Aldington Road, Kemps Creek, New South Wales (NSW) (the project). The project is to be assessed as a State Significant Development under Part 4 of the *Environmental Planning and Assessment Act 1979*.

Biosis is assisting Fife Kemps Creek Pty Limited with consultation with the Aboriginal community to inform the ACHA. The purpose of the Aboriginal community consultation is to provide sufficient information for the assessment of Aboriginal cultural heritage values. Consultation with the Aboriginal community for this assessment will be undertaken in accordance with the *Aboriginal Cultural Heritage Consultation Requirements for Proponents 2010* (DECCW 2010) (consultation requirements).

Biosis on behalf of Fife Kemps Creek Pty Limited therefore wish to invite Aboriginal people who hold cultural knowledge relevant to determining the significance of Aboriginal object(s)/and or Places in the vicinity of the study area, to register their interest in the project outlined above.

If you wish to register your interest please provide your contact details in writing via post or email by **5pm 2 June 2020 to:**

Samantha Keats
Biosis Pty Ltd
30 Wentworth Street
Port Kembla NSW 2505
skeats@biosis.com.au

In accordance with section 4.1.3 (a) of the consultation requirements, the proponent details for this project are as follows:

Chris Demertze
Stockland
Development Manager, Workplace and Logistics
Tel: (02) 9035 3565
Email: chris.demertze@stockland.com.au

Please note that as per 4.1.5 of the consultation requirements, the contact details of all registered Aboriginal parties for this project will be forwarded through to EES and Deerubbin Local Aboriginal Land Council (LALC). If you do not want your details forwarded on to the EES and LALC please notify Biosis at the time of your registration.

If you have any queries regarding the project please don't hesitate to contact Samantha Keats on the details above, or alternatively on 0439 376 720.

Yours sincerely

A handwritten signature in black ink, appearing to read "ML", is positioned above the typed name of the sender.

Madeleine Lucas
Research Assistant
mlucas@biosis.com.au

13 May 2020

Clive Freeman
Clive Freeman

Dear Clive Freeman,

RE: 106-228 Aldington Road, Kemps Creek, NSW – Invitation to Register for Aboriginal Community Consultation

Our Ref: Matter 31837

Biosis Pty Ltd (Biosis) is currently undertaking an Aboriginal Cultural Heritage Assessment (ACHA) for Fife Kemps Creek Pty Limited to inform the development of 72.08 hectares in joint arrangements with Fife Capital and Stockland at 106-228 Aldington Road, Kemps Creek, New South Wales (NSW) (the project). The project is to be assessed as a State Significant Development under Part 4 of the *Environmental Planning and Assessment Act 1979*.

Biosis is assisting Fife Kemps Creek Pty Limited with consultation with the Aboriginal community to inform the ACHA. The purpose of the Aboriginal community consultation is to provide sufficient information for the assessment of Aboriginal cultural heritage values. Consultation with the Aboriginal community for this assessment will be undertaken in accordance with the *Aboriginal Cultural Heritage Consultation Requirements for Proponents 2010* (DECCW 2010) (consultation requirements).

Biosis on behalf of Fife Kemps Creek Pty Limited therefore wish to invite Aboriginal people who hold cultural knowledge relevant to determining the significance of Aboriginal object(s)/and or Places in the vicinity of the study area, to register their interest in the project outlined above.

If you wish to register your interest please provide your contact details in writing via post or email by **5pm 2 June 2020 to:**

Samantha Keats
Biosis Pty Ltd
30 Wentworth Street
Port Kembla NSW 2505
skeats@biosis.com.au

In accordance with section 4.1.3 (a) of the consultation requirements, the proponent details for this project are as follows:

Chris Demertze
Stockland
Development Manager, Workplace and Logistics
Tel: (02) 9035 3565
Email: chris.demertze@stockland.com.au

Please note that as per 4.1.5 of the consultation requirements, the contact details of all registered Aboriginal parties for this project will be forwarded through to EES and Deerubbin Local Aboriginal Land Council (LALC). If you do not want your details forwarded on to the EES and LALC please notify Biosis at the time of your registration.

If you have any queries regarding the project please don't hesitate to contact Samantha Keats on the details above, or alternatively on 0439 376 720.

Yours sincerely

A handwritten signature in black ink, appearing to read "ML", is positioned above the typed name of the sender.

Madeleine Lucas
Research Assistant
mlucas@biosis.com.au

13 May 2020

Galamaay Cultural Consultants (GCC)
Robert Slater
121 Robert Street,
Tamworth NSW 2340

Dear Robert Slater,

RE: 106-228 Aldington Road, Kemps Creek, NSW – Invitation to Register for Aboriginal Community Consultation
Our Ref: Matter 31837

Biosis Pty Ltd (Biosis) is currently undertaking an Aboriginal Cultural Heritage Assessment (ACHA) for Fife Kemps Creek Pty Limited to inform the development of 72.08 hectares in joint arrangements with Fife Capital and Stockland at 106-228 Aldington Road, Kemps Creek, New South Wales (NSW) (the project). The project is to be assessed as a State Significant Development under Part 4 of the *Environmental Planning and Assessment Act 1979*.

Biosis is assisting Fife Kemps Creek Pty Limited with consultation with the Aboriginal community to inform the ACHA. The purpose of the Aboriginal community consultation is to provide sufficient information for the assessment of Aboriginal cultural heritage values. Consultation with the Aboriginal community for this assessment will be undertaken in accordance with the *Aboriginal Cultural Heritage Consultation Requirements for Proponents 2010* (DECCW 2010) (consultation requirements).

Biosis on behalf of Fife Kemps Creek Pty Limited therefore wish to invite Aboriginal people who hold cultural knowledge relevant to determining the significance of Aboriginal object(s)/and or Places in the vicinity of the study area, to register their interest in the project outlined above.

If you wish to register your interest please provide your contact details in writing via post or email by **5pm 2 June 2020 to:**

Samantha Keats
Biosis Pty Ltd
30 Wentworth Street
Port Kembla NSW 2505
skeats@biosis.com.au

In accordance with section 4.1.3 (a) of the consultation requirements, the proponent details for this project are as follows:

Chris Demertze
Stockland
Development Manager, Workplace and Logistics
Tel: (02) 9035 3565
Email: chris.demertze@stockland.com.au

Please note that as per 4.1.5 of the consultation requirements, the contact details of all registered Aboriginal parties for this project will be forwarded through to EES and Deerubbin Local Aboriginal Land Council (LALC). If you do not want your details forwarded on to the EES and LALC please notify Biosis at the time of your registration.

If you have any queries regarding the project please don't hesitate to contact Samantha Keats on the details above, or alternatively on 0439 376 720.

Yours sincerely

A handwritten signature in black ink, appearing to read "ML", is positioned above the typed name of the sender.

Madeleine Lucas
Research Assistant
mlucas@biosis.com.au

Madeleine Lucas

From: Carolyn .H <cazadirect@live.com>
Sent: Sunday, 24 May 2020 7:07 PM
To: Samantha Keats
Subject: Re: 31837 - Kemps Creek - Stage 1 RAPS



Contact: Carolyn Hickey
M: 0411650057
E: Cazadirect@live.com
A: 10 Marie Pitt Place, Glenmore Park, NSW 2745
ACN: 639 868 876

Hi Samantha,

I would like to register for consultation Meetings and field work, I hold cultural knowledge relevant to determining the cultural significance of any Aboriginal objects and values that exist within the project area. We would like the proponent and Biosis to consider including A1's, Kawalkan youth employees for all future field work.

The Kawalkan Youth Program is a designed program created to employ young indigenous youths between the ages of (18-30) years of age.

OUR MISSION

Building strength in aboriginal families, communities and services.

It is our mission to commit to an innovative approach to a better future for our indigenous youth. Giving our youth the opportunity to be employed or gain work experience in a culturally sensitive work environment also giving our youth the opportunity to work on country and continue the tradition of passing down

Cultural knowledge from one generation to the next – continuing the importance of keeping culture.

Kind Regards,
Carolyn Hickey



From: Madeleine Lucas

Sent: Tuesday, 19 May 2020 1:41 PM

To: 'cazadirect@live.com'

Subject: 31837 - Kemps Creek - Stage 1 RAPS

Good afternoon,

Biosis Pty Ltd is currently undertaking an Aboriginal Cultural Heritage Assessment for Fife Kemps Creek Pty Limited to inform the development of 72.08 hectares in joint arrangements with Fife Capital and Stockland at 106-228 Aldington Road, Kemps Creek, New South Wales (the project). Biosis is assisting Fife Kemps Creek Pty Limited with consultation with the Aboriginal community to inform the ACHA.

Please see the attached PDF for further information. If you wish to register your interest please provide your contact details in writing via post or email by 5pm 2 June 2020.

Kind regards,

Madeleine Lucas

Research Assistant - Heritage

M: 0437 705 064

D: (02) 4911 4043

E: mlucas@biosis.com.au



Leaders in Ecology and Heritage Consulting

Biosis acknowledges the Aboriginal and Torres Strait Islander people as Traditional Custodians of the country on which we live and work. We pay our respects to the Traditional Custodians and Elders past, present and future, and honour their connection to the land and ongoing contribution to society.

The information transmitted including attachments is intended only for the person or entity to which it is addressed and may contain copyright material, or information that is confidential or is exempt from disclosure by law. Any review, retransmission, dissemination or other use of, or taking of any action in reliance upon this information by persons or entities other than the intended recipient is strictly prohibited. If you received this in error, please contact the sender and delete the material from your computer. The views expressed in this email are those of the sender except where the sender expressly and with authority states them to be the views of Biosis Pty Ltd. Biosis Pty Ltd does not represent that this email is free of errors, viruses or interference. When using email to communicate with Biosis Pty Ltd, access to that information by Biosis Pty Ltd personnel is strictly limited and controlled.

Madeleine Lucas

From: Lee Field <barrabyculturalservices@gmail.com>
Sent: Thursday, 21 May 2020 8:45 AM
To: Samantha Keats
Subject: ACHA: Kemps Creek Registration on Interest

Dear Sam,

Barraby Cultural Services would like to register our interest in the following project:
106-228 Aldington Road, Kemps Creek

If you need anymore information please contact me on the details below.

Kind Regards
Lee Field
Barraby Cultural Services
10B Elphin Street
Tahmoor NSW
0431 314 892
barrabyculturalservices@gmail.com

Madeleine Lucas

From: Steve Randall <SRandall@deerubbin.org.au>
Sent: Thursday, 21 May 2020 8:48 AM
To: Madeleine Lucas
Subject: RE: 31837 - Kemps Creek - Stage 1 RAPS

Hi Madeliene,

Deerubbin LALC would like to register interest in the abovementioned location

Regards Steve Randall

From: Madeleine Lucas [mailto:MLucas@biosis.com.au]
Sent: Tuesday, 19 May 2020 1:42 PM
To: Steve Randall
Subject: 31837 - Kemps Creek - Stage 1 RAPS

Good afternoon,

Biosis Pty Ltd is currently undertaking an Aboriginal Cultural Heritage Assessment for Fife Kemps Creek Pty Limited to inform the development of 72.08 hectares in joint arrangements with Fife Capital and Stockland at 106-228 Aldington Road, Kemps Creek, New South Wales (the project). Biosis is assisting Fife Kemps Creek Pty Limited with consultation with the Aboriginal community to inform the ACHA. Please see the attached PDF for further information. If you wish to register your interest please provide your contact details in writing via post or email by 5pm 2 June 2020.

Kind regards,

Madeleine Lucas

Research Assistant - Heritage

M: 0437 705 064

D: (02) 4911 4043

E: mlucas@biosis.com.au



Leaders in Ecology and Heritage Consulting

Biosis acknowledges the Aboriginal and Torres Strait Islander people as Traditional Custodians of the country on which we live and work. We pay our respects to the Traditional Custodians and Elders past, present and future, and honour their connection to the land and ongoing contribution to society.

The information transmitted including attachments is intended only for the person or entity to which it is addressed and may contain copyright material, or information that is confidential or is exempt from disclosure by law. Any review, retransmission, dissemination or other use of, or taking of any action in reliance upon this information by persons or entities other than the intended recipient is strictly prohibited. If you received this in error, please contact the sender and delete the material from your computer. The views expressed in this email are those of the sender except where the sender expressly and with authority states them to be the views of Biosis Pty Ltd. Biosis Pty Ltd does not represent that this email is free of errors, viruses or interference. When using email to communicate with Biosis Pty Ltd, access to that information by Biosis Pty Ltd personnel is strictly limited and controlled.

Madeleine Lucas

From: Dharug Ngurra Aboriginal Corporation ICN 2734 <darug_tribal@live.com.au>
Sent: Friday, 22 May 2020 1:02 PM
To: Madeleine Lucas
Subject: RE: 31837 - Kemps Creek - Stage 1 RAPS

Warami Maedeleine

Dharug Ngurra Aboriginal Corporation, formally known as Dharug Tribal Aboriginal Corporation would like to register their interest in the 31837 – Kemp street – stage 1 RAPS project.

Please keep us up to date with the schedule and the field work involved.

Regards
Corina
0402 534 773

From: Madeleine Lucas
Sent: Tuesday, 19 May 2020 1:42 PM
To: 'darug_tribal@live.com.au'
Subject: 31837 - Kemps Creek - Stage 1 RAPS

Good afternoon,

Biosis Pty Ltd is currently undertaking an Aboriginal Cultural Heritage Assessment for Fife Kemps Creek Pty Limited to inform the development of 72.08 hectares in joint arrangements with Fife Capital and Stockland at 106-228 Aldington Road, Kemps Creek, New South Wales (the project). Biosis is assisting Fife Kemps Creek Pty Limited with consultation with the Aboriginal community to inform the ACHA. Please see the attached PDF for further information. If you wish to register your interest please provide your contact details in writing via post or email by 5pm 2 June 2020.

Kind regards,
Madeleine Lucas
Research Assistant - Heritage
M: 0437 705 064
D: (02) 4911 4043
E: mlucas@biosis.com.au



Leaders in Ecology and Heritage Consulting

Biosis acknowledges the Aboriginal and Torres Strait Islander people as Traditional Custodians of the country on which we live and work. We pay our respects to the Traditional Custodians and Elders past, present and future, and honour their connection to the land and ongoing contribution to society.

The information transmitted including attachments is intended only for the person or entity to which it is addressed and may contain copyright material, or information that is confidential or is exempt from disclosure by law. Any review, retransmission, dissemination or other use of, or taking of any action in reliance upon this information by persons or entities other than the intended recipient is strictly prohibited. If you received this in error, please contact the sender and delete the material from your computer. The views expressed in this email are those of the sender except where the sender expressly and with authority states them to be the views of Biosis Pty Ltd. Biosis Pty Ltd does not represent that this email is free of errors, viruses or interference. When using email to communicate with Biosis Pty Ltd, access to that information by Biosis Pty Ltd personnel is strictly limited and controlled.

Madeleine Lucas

From: Stephen Fields <dhinawan.ch@gmail.com>
Sent: Saturday, 23 May 2020 4:31 PM
To: Samantha Keats
Subject: Re: 31837 - Kemps Creek - Stage 1 RAPS

Dear Samantha,

On behalf of Dhinawan Culture and Heritage Pty Ltd I wish to formally register our interest in the consultation process for 106-228 Aldington Road, Kemps Creek, NSW project.

Please forward any future correspondence in relation to the consultation process to this email address. My contact phone number is listed below.

Thank you for your time and consideration,

Stephen Fields

Director

Dhinawan Culture and Heritage

0411232285

On Tue, 19 May 2020 at 13:42, Madeleine Lucas <MLucas@biosis.com.au> wrote:
Good afternoon,

Biosis Pty Ltd is currently undertaking an Aboriginal Cultural Heritage Assessment for Fife Kemps Creek Pty Limited to inform the development of 72.08 hectares in joint arrangements with Fife Capital and Stockland at 106-228 Aldington Road, Kemps Creek, New South Wales (the project). Biosis is assisting Fife Kemps Creek Pty Limited with consultation with the Aboriginal community to inform the ACHA.

Please see the attached PDF for further information. If you wish to register your interest please provide your contact details in writing via post or email by 5pm 2 June 2020.

Kind regards,

Madeleine Lucas

Research Assistant - Heritage

M: 0437 705 064

D: (02) 4911 4043

E: mlucas@biosis.com.au



Leaders in Ecology and Heritage Consulting

Biosis acknowledges the Aboriginal and Torres Strait Islander people as Traditional Custodians of the country on which we live and work. We pay our respects to the Traditional Custodians and Elders past, present and future, and honour their connection to the land and ongoing contribution to society.

The information transmitted including attachments is intended only for the person or entity to which it is addressed and may contain copyright material, or information that is confidential or is exempt from disclosure by law. Any review, retransmission, dissemination or other use of, or taking of any action in reliance upon this information by persons or entities other than the intended recipient is strictly prohibited. If you received this in error, please contact the sender and delete the material from your computer. The views expressed in this email are those of the sender except where the sender expressly and with authority states them to be the views of Biosis Pty Ltd. Biosis Pty Ltd does not represent that this email is free of errors, viruses or interference. When using email to communicate with Biosis Pty Ltd, access to that information by Biosis Pty Ltd personnel is strictly limited and controlled.

Madeleine Lucas

From: Lilly Carroll <didgengunawalclan@yahoo.com.au>
Sent: Tuesday, 19 May 2020 2:41 PM
To: Madeleine Lucas
Subject: Re: 31837 - Kemps Creek - Stage 1 RAPS

Hi Madeleine

Didge ngunawal clan would like to register an interest into

RE: 106-228 Aldington Road, Kemps Creek

Kind regards DNC
Paul Boyd & Lilly Carroll
0426823944

Sent from myMail for iOS

Tuesday, 19 May 2020, 1:42 pm +1000 from Madeleine Lucas :

Good afternoon,

Biosis Pty Ltd is currently undertaking an Aboriginal Cultural Heritage Assessment for Fife Kemps Creek Pty Limited to inform the development of 72.08 hectares in joint arrangements with Fife Capital and Stockland at 106-228 Aldington Road, Kemps Creek, New South Wales (the project). Biosis is assisting Fife Kemps Creek Pty Limited with consultation with the Aboriginal community to inform the ACHA.

Please see the attached PDF for further information. If you wish to register your interest please provide your contact details in writing via post or email by 5pm 2 June 2020.

Kind regards,

Madeleine Lucas
Research Assistant - Heritage
M: 0437 705 064
D: (02) 4911 4043
E: mlucas@biosis.com.au



Leaders in Ecology and Heritage Consulting

Biosis acknowledges the Aboriginal and Torres Strait Islander people as Traditional Custodians of the country on which we live and work. We pay our respects to the Traditional Custodians and Elders past, present and future, and honour their connection to the land and ongoing contribution to society.

The information transmitted including attachments is intended only for the person or entity to which it is addressed and may contain copyright material, or information that is confidential or is exempt from disclosure by law. Any review, retransmission, dissemination or other use of, or taking of any action in reliance upon this information by persons or entities other than the intended recipient is strictly prohibited. If you received this in error, please contact the sender and delete the material from your computer. The views expressed in this email are those of the sender except where the sender expressly and with authority states them to be the views of Biosis Pty Ltd. Biosis Pty Ltd does not represent that this email is free of errors, viruses or interference. When using email to communicate with Biosis Pty Ltd, access to that information by Biosis Pty Ltd personnel is strictly limited and controlled.

Madeleine Lucas

From: Robert Slater <Galamaay@hotmail.com>
Sent: Wednesday, 20 May 2020 10:55 AM
To: Madeleine Lucas
Subject: Re: 31837 - Kemps Creek - Stage 1 RAPS

Dear Madeline

Galamaay Cultural Consultants would like to register for this project

Thanks
Robert Slater

From: Madeleine Lucas
Sent: Tuesday, 19 May 2020 1:42 PM
To: 'galamaay@hotmail.com'
Subject: 31837 - Kemps Creek - Stage 1 RAPS
Good afternoon,

Biosis Pty Ltd is currently undertaking an Aboriginal Cultural Heritage Assessment for Fife Kemps Creek Pty Limited to inform the development of 72.08 hectares in joint arrangements with Fife Capital and Stockland at 106-228 Aldington Road, Kemps Creek, New South Wales (the project). Biosis is assisting Fife Kemps Creek Pty Limited with consultation with the Aboriginal community to inform the ACHA. Please see the attached PDF for further information. If you wish to register your interest please provide your contact details in writing via post or email by 5pm 2 June 2020.

Kind regards,
Madeleine Lucas
Research Assistant - Heritage
M: 0437 705 064
D: (02) 4911 4043
E: mlucas@biosis.com.au



Leaders in Ecology and Heritage Consulting

Biosis acknowledges the Aboriginal and Torres Strait Islander people as Traditional Custodians of the country on which we live and work. We pay our respects to the Traditional Custodians and Elders past, present and future, and honour their connection to the land and ongoing contribution to society.

The information transmitted including attachments is intended only for the person or entity to which it is addressed and may contain copyright material, or information that is confidential or is exempt from disclosure by law. Any review, retransmission, dissemination or other use of, or taking of any action in reliance upon this information by persons or entities other than the intended recipient is strictly prohibited. If you received this in error, please contact the sender and delete the material from your computer. The views expressed in this email are those of the sender expressly and with authority states them to be the views of Biosis Pty Ltd. Biosis Pty Ltd does not represent that this email is free of errors, viruses or interference. When using email to communicate with Biosis Pty Ltd, access to that information by Biosis Pty Ltd personnel is strictly limited and controlled.

Madeleine Lucas

From: Caine Carroll <Goodradigbee1@outlook.com>
Sent: Tuesday, 2 June 2020 6:57 PM
To: Madeleine Lucas
Subject: Re: 31837 - Kemps Creek - Stage 1 RAPS

Hi Madeleine,

Sorry I have just seen this email.

Goodradigbee would like to register our interest in the project.

I know the cut of time was 5pm so understand if we don't get informed on this project moving forward.

Speak soon hopefully.

Kind Regards,

Caine Carroll

0410 974 236

Director

Goodradigbee Cultural & Heritage Aboriginal Corporation (GCAHAC)

On 19 May 2020, at 1:42 pm, Madeleine Lucas wrote:

Good afternoon,

Biosis Pty Ltd is currently undertaking an Aboriginal Cultural Heritage Assessment for Fife Kemps Creek Pty Limited to inform the development of 72.08 hectares in joint arrangements with Fife Capital and Stockland at 106-228 Aldington Road, Kemps Creek, New South Wales (the project). Biosis is assisting Fife Kemps Creek Pty Limited with consultation with the Aboriginal community to inform the ACHA.

Please see the attached PDF for further information. If you wish to register your interest please provide your contact details in writing via post or email by 5pm 2 June 2020.

Kind regards,

Madeleine Lucas

Research Assistant - Heritage

M: 0437 705 064

D: (02) 4911 4043

E: mlucas@biosis.com.au

Leaders in Ecology and Heritage Consulting

Biosis acknowledges the Aboriginal and Torres Strait Islander people as Traditional Custodians of the country on which we live and work. We pay our respects to the Traditional Custodians and Elders past, present and future, and honour their connection to the land and ongoing contribution to society.

The information transmitted including attachments is intended only for the person or entity to which it is addressed and may contain copyright material, or information that is confidential or is exempt from disclosure by law. Any review, retransmission, dissemination or other use of, or taking of any action in reliance upon this information by persons or entities other than the intended recipient is strictly prohibited. If you received this in error, please contact the sender and delete the material from your computer. The views expressed in this email are those of the sender except where the sender expressly and with authority states them to be the views of

Biosis Pty Ltd. Biosis Pty Ltd does not represent that this email is free of errors, viruses or interference. When using email to communicate with Biosis Pty Ltd, access to that information by Biosis Pty Ltd personnel is strictly limited and controlled.

Madeleine Lucas

From: justinecoplin@optusnet.com.au
Sent: Wednesday, 20 May 2020 12:17 PM
To: Madeleine Lucas
Subject: reg of interest 106-228 Aldington Road^J Kemps Creek^J NSW
Attachments: reg of interest 106-228 Aldington Road^J Kemps Creek^J NSW .pdf; 127892101---Standard-Template---CERTIFICATE-OF-CURRENCY---58712746[106870].pdf; CMLC250-21513982021.pdf

Madeleine Lucas

From: philip khan <philipkhan.acn@live.com.au>
Sent: Tuesday, 19 May 2020 8:49 PM
To: Samantha Keats
Subject: RE: 31837 - Kemps Creek - Stage 1 RAPS
Attachments: Kamilaroi public liability insurance 2020.pdf; Workers Insurance Certificate of Currency Kamilaroi 2020.pdf

Hi Samantha,

Thank you for informing us that **Biosis** will be involved in an Aboriginal Cultural Heritage Assessment regarding the **Kemps Creek** &, that you are inviting Aboriginal organisations to register, if they wish too be involved in the community consultation process.

As a senior Aboriginal person for the past 40yrs, I actively participate in the protection of the Aboriginal Cultural Heritage throughout the Sydney Basin, & particularly throughout Western Sydney, on behalf of Kamilaroi Yankuntjatjara Working Group I wish to provide to you my organisation's registration of interest.

I wish to be involved & participate in all levels of consultation/project involvement. I wish to attend all meetings, participate in available field work & receive a copy of the report.

I have attached a copy of Kamilaroi Yankuntjatjara Working group's Public Liability Insurance & Workers Compensation certificate. Our rates - \$800 a day/\$400 half day/\$100 per hr (not inc. Gst).

Should you wish me to provide further information, please do not hesitate to contact me on 0434545982 or Stefeanie on 0451068480

Kind Regards
Phil Khan



Sent from [Mail](#) for Windows 10

From: Madeleine Lucas
Sent: Tuesday, May 19, 2020 1:41:34 PM
To: 'philipkhan.acn@live.com.au'
Subject: 31837 - Kemps Creek - Stage 1 RAPS

Good afternoon,

Biosis Pty Ltd is currently undertaking an Aboriginal Cultural Heritage Assessment for Fife Kemps Creek Pty Limited to inform the development of 72.08 hectares in joint arrangements with Fife Capital and Stockland at 106-228 Aldington Road, Kemps Creek, New South Wales (the project). Biosis is assisting Fife Kemps Creek Pty Limited with consultation with the Aboriginal community to inform the ACHA. Please see the attached PDF for further information. If you wish to register your interest please provide your contact details in writing via post or email by 5pm 2 June 2020.

Kind regards,

Madeleine Lucas

Research Assistant - Heritage

M: 0437 705 064

D: (02) 4911 4043

E: mlucas@biosis.com.au



Leaders in Ecology and Heritage Consulting

Biosis acknowledges the Aboriginal and Torres Strait Islander people as Traditional Custodians of the country on which we live and work. We pay our respects to the Traditional Custodians and Elders past, present and future, and honour their connection to the land and ongoing contribution to society.

The information transmitted including attachments is intended only for the person or entity to which it is addressed and may contain copyright material, or information that is confidential or is exempt from disclosure by law. Any review, retransmission, dissemination or other use of, or taking of any action in reliance upon this information by persons or entities other than the intended recipient is strictly prohibited. If you received this in error, please contact the sender and delete the material from your computer. The views expressed in this email are those of the sender except where the sender expressly and with authority states them to be the views of Biosis Pty Ltd. Biosis Pty Ltd does not represent that this email is free of errors, viruses or interference. When using email to communicate with Biosis Pty Ltd, access to that information by Biosis Pty Ltd personnel is strictly limited and controlled.

From: [Madeleine Lucas](#)

Sent: Tuesday, 19 May 2020 1:41 PM

Subject: 31837 - Kemps Creek - Stage 1 RAPS

Good afternoon,

Biosis Pty Ltd is currently undertaking an Aboriginal Cultural Heritage Assessment for Fife Kemps Creek Pty Limited to inform the development of 72.08 hectares in joint arrangements with Fife Capital and Stockland at 106-228 Aldington Road, Kemps Creek, New South Wales (the project). Biosis is assisting Fife Kemps Creek Pty Limited with consultation with the Aboriginal community to inform the ACHA. Please see the attached PDF for further information. If you wish to register your interest please provide your contact details in writing via post or email by 5pm 2 June 2020.

Kind regards,

Madeleine Lucas

Research Assistant - Heritage

M: 0437 705 064

D: (02) 4911 4043

E: mlucas@biosis.com.au



Leaders in Ecology and Heritage Consulting

Biosis acknowledges the Aboriginal and Torres Strait Islander people as Traditional Custodians of the country on

which we live and work. We pay our respects to the Traditional Custodians and Elders past, present and future, and honour their connection to the land and ongoing contribution to society.

The information transmitted including attachments is intended only for the person or entity to which it is addressed and may contain copyright material, or information that is confidential or is exempt from disclosure by law. Any review, retransmission, dissemination or other use of, or taking of any action in reliance upon this information by persons or entities other than the intended recipient is strictly prohibited. If you received this in error, please contact the sender and delete the material from your computer. The views expressed in this email are those of the sender except where the sender expressly and with authority states them to be the views of Biosis Pty Ltd. Biosis Pty Ltd does not represent that this email is free of errors, viruses or interference. When using email to communicate with Biosis Pty Ltd, access to that information by Biosis Pty Ltd personnel is strictly limited and controlled.

Madeleine Lucas

From: Phillip Boney <Waarlan12@outlook.com>
Sent: Tuesday, 19 May 2020 6:48 PM
To: Madeleine Lucas
Subject: Re: 31837 - Kemps Creek - Stage 1 RAPS

Hi Madeleine,

Phil boney of Wailwan Aboriginal Group here. I would like to register my interest in this project.

With regards, Phil Boney
Wailwan Aboriginal Grouo

Get [Outlook for iOS](#)

From: Madeleine Lucas
Sent: Tuesday, May 19, 2020 1:42:08 PM
To: 'waarlan12@outlook.com'
Subject: 31837 - Kemps Creek - Stage 1 RAPS
Good afternoon,

Biosis Pty Ltd is currently undertaking an Aboriginal Cultural Heritage Assessment for Fife Kemps Creek Pty Limited to inform the development of 72.08 hectares in joint arrangements with Fife Capital and Stockland at 106-228 Aldington Road, Kemps Creek, New South Wales (the project). Biosis is assisting Fife Kemps Creek Pty Limited with consultation with the Aboriginal community to inform the ACHA.

Please see the attached PDF for further information. If you wish to register your interest please provide your contact details in writing via post or email by 5pm 2 June 2020.

Kind regards,
Madeleine Lucas
Research Assistant - Heritage
M: 0437 705 064
D: (02) 4911 4043
E: mlucas@biosis.com.au



Leaders in Ecology and Heritage Consulting

Biosis acknowledges the Aboriginal and Torres Strait Islander people as Traditional Custodians of the country on which we live and work. We pay our respects to the Traditional Custodians and Elders past, present and future, and honour their connection to the land and ongoing contribution to society.

The information transmitted including attachments is intended only for the person or entity to which it is addressed and may contain copyright material, or information that is confidential or is exempt from disclosure by law. Any review, retransmission, dissemination or other use of, or taking of any action in reliance upon this information by persons or entities other than the intended recipient is strictly prohibited. If you received this in error, please contact the sender and delete the material from your computer. The views expressed in this email are those of the sender except where the sender expressly and with authority states them to be the views of Biosis Pty Ltd. Biosis Pty Ltd does not represent that this email is free of errors, viruses or interference. When using email to communicate with Biosis Pty Ltd, access to that information by Biosis Pty Ltd personnel is strictly limited and controlled.

Madeleine Lucas

From: Danny Franks <danny@tocomwall.com.au>
Sent: Wednesday, 20 May 2020 11:35 AM
To: Madeleine Lucas
Subject: Kemps Creek - Stage 1 RAPS

Please accept this email as our ROI.

regards,

Danny Franks

Cultural Heritage Manager

Tocomwall Pty Ltd

M: 0415226725



Breach of Confidentiality

This email and any files transmitted with it are confidential and intended solely for the use of the individual to whom they are addressed. If you have received this email in error please notify the sender. This message contains confidential information and is intended only for the individual named. If you are not the named addressee you should not disseminate, distribute or copy this e-mail. Please notify the sender immediately by e-mail if you have received this e-mail by mistake and delete this e-mail from your system. If you are not the intended recipient you are notified that disclosing, copying, distributing or taking any action in reliance on the contents of this information is strictly prohibited. *Although the company has taken reasonable precautions to ensure no viruses are present in this email, the company cannot accept responsibility for any loss or damage arising from the use of this email or attachments.*

Madeleine Lucas

From: Rodney Gunther <waawaar.awaa@gmail.com>
Sent: Tuesday, 19 May 2020 2:57 PM
To: Madeleine Lucas
Subject: Re: 31837 - Kemps Creek - Stage 1 RAPS
Attachments: 106-228 Aldington Road, Kemps Creek, NSW registration letter.docx

Hi Madeleine,
Waawaar Awaaa Aboriginal Corporation letter of registration for 106-228 Aldington Road, Kemps Creek. attached.

regards

Rodney
Director
Waawaar Awaaa Aboriginal Corporation
Mobile: 0410580962
[Waawaar.awaa@gmail.com](mailto:waawaar.awaa@gmail.com)

On Tue, May 19, 2020 at 1:42 PM Madeleine Lucas <MLucas@biosis.com.au> wrote:
Good afternoon,

Biosis Pty Ltd is currently undertaking an Aboriginal Cultural Heritage Assessment for Fife Kemps Creek Pty Limited to inform the development of 72.08 hectares in joint arrangements with Fife Capital and Stockland at 106-228 Aldington Road, Kemps Creek, New South Wales (the project). Biosis is assisting Fife Kemps Creek Pty Limited with consultation with the Aboriginal community to inform the ACHA.
Please see the attached PDF for further information. If you wish to register your interest please provide your contact details in writing via post or email by 5pm 2 June 2020.

Kind regards,
Madeleine Lucas
Research Assistant - Heritage
M: 0437 705 064
D: (02) 4911 4043
E: mlucas@biosis.com.au



Leaders in Ecology and Heritage Consulting

Biosis acknowledges the Aboriginal and Torres Strait Islander people as Traditional Custodians of the country on which we live and work. We pay our respects to the Traditional Custodians and Elders past, present and future, and honour their connection to the land and ongoing contribution to society.

The information transmitted including attachments is intended only for the person or entity to which it is addressed and may contain copyright material, or information that is confidential or is exempt from disclosure by law. Any review, retransmission, dissemination or other use of, or taking of any action in reliance upon this information by persons or entities other than the intended recipient is strictly prohibited. If you received this in error, please contact the sender and delete the material from your computer. The views expressed in this email are those of the sender except where the sender expressly and with authority states them to be the views of Biosis Pty Ltd. Biosis Pty Ltd does not represent that this email is free of errors, viruses or interference. When using email to communicate with Biosis Pty Ltd, access to that information by Biosis Pty Ltd personnel is strictly limited and controlled.

Madeleine Lucas

From: Aaron Slater <warragil_c.s@hotmail.com>
Sent: Wednesday, 20 May 2020 1:19 PM
To: Madeleine Lucas
Subject: Re: 31837 - Kemps Creek - Stage 1 RAPS

Hi Madeleine

Warragil cultural services would like to register interest for the above project. If you need anything further please do not hesitate to contact me cheers

Kind regards
Wcs

Sent from [Outlook](#)

From: Madeleine Lucas
Sent: Tuesday, 19 May 2020 1:11 PM
To: 'Warragil_c.s@hotmail.com'
Subject: 31837 - Kemps Creek - Stage 1 RAPS
Good afternoon,

Biosis Pty Ltd is currently undertaking an Aboriginal Cultural Heritage Assessment for Fife Kemps Creek Pty Limited to inform the development of 72.08 hectares in joint arrangements with Fife Capital and Stockland at 106-228 Aldington Road, Kemps Creek, New South Wales (the project). Biosis is assisting Fife Kemps Creek Pty Limited with consultation with the Aboriginal community to inform the ACHA. Please see the attached PDF for further information. If you wish to register your interest please provide your contact details in writing via post or email by 5pm 2 June 2020.

Kind regards,
Madeleine Lucas
Research Assistant - Heritage
M: 0437 705 064
D: (02) 4911 4043
E: mlucas@biosis.com.au



Leaders in Ecology and Heritage Consulting

Biosis acknowledges the Aboriginal and Torres Strait Islander people as Traditional Custodians of the country on which we live and work. We pay our respects to the Traditional Custodians and Elders past, present and future, and honour their connection to the land and ongoing contribution to society.

The information transmitted including attachments is intended only for the person or entity to which it is addressed and may contain copyright material, or information that is confidential or is exempt from disclosure by law. Any review, retransmission, dissemination or other use of, or taking of any action in reliance upon this information by persons or entities other than the intended recipient is strictly prohibited. If you received this in error, please contact the sender and delete the material from your computer. The views expressed in this email are those of the sender except where the sender expressly and with authority states them to be the views of Biosis Pty Ltd. Biosis Pty Ltd does not represent that this email is free of errors, viruses or interference. When using email to communicate with Biosis Pty Ltd, access to that information by Biosis Pty Ltd personnel is strictly limited and controlled.

Madeleine Lucas

From: WIDESCOPE . <widescope.group@live.com>
Sent: Thursday, 21 May 2020 12:36 PM
To: Samantha Keats
Subject: RE: 106-228 Aldington Road, Kemps Creek, NSW – Invitation to Register for Aboriginal Community Consultation

Hi,

My name is Steven Hickey, please register my interest in the Aboriginal Cultural heritage assessment for 106-228 Aldington Road, Kemps Creek, NSW

I am a recognised indigenous cultural knowledge holder. I hold cultural knowledge relevant in determining the significance of Aboriginal objects and places in the vicinity of the study area. I hold a cultural connection to the area of the project and surrounding areas

My preferred Method of contact is Via Email:widescope.group@live.com

Or Steven Hickey(RAP) Mob 0425230693

Donna Hickey Administration 0425232056

Regards

Steven Hickey

Madeleine Lucas

From: Arika Jalomaki <yulayculturalservices@gmail.com>
Sent: Monday, 1 June 2020 1:20 PM
To: Samantha Keats
Subject: Invitation to register for ACHA:106-228 aldington Rd kemp's creek

Dear Samantha,

I on behalf of Yulay cultural service's would like to register our interest in the above project. Please see our company details below.

Yulay Cultural service's
0411 048 794
Arika Jalomaki

Kind regards

--

Arika Jalomaki

Madeleine Lucas

From: Bo Field <yurrandaali_cs@hotmail.com>
Sent: Thursday, 21 May 2020 8:48 AM
To: Samantha Keats
Subject: Registration Of Interest ACHA: 106-228 Aldington Road, Kemps Creek

Dear Sam

Yurrandaali Pty Ltd would like to register our interest in the following project:
106-228 Aldington Road, Kemps Creek.

If you need anymore information please contact me on the details below

Regards,

Bo Field - Manager
Yurrandaali Pty Ltd
10B Elphin Street, Tahmoor NSW 2573
0403 048 263 | yurrandaali_cs@hotmail.com

From: [Madeleine Lucas](#)
To: ["dharugchts@gmail.com"](mailto:dharugchts@gmail.com)
Subject: 31837 - Kemps Creek ACHA - Stage 2/3 Consultation
Date: Wednesday, 10 June 2020 9:44:12 AM
Attachments: [PDFMailer.pdf](#)
[imagef01969.PNG](#)

Good morning,

Thank you for registering your interest in the Aldington Road, Kemps Creek Project. Biosis Pty Ltd (Biosis) is currently undertaking an Aboriginal Cultural Heritage Assessment for Fife Kemps Creek Pty Limited. In accordance with section 4.2 and section 4.3 of the Aboriginal Cultural Heritage Consultation Requirements for Proponents 2010, the following project information and assessment methodology has been provided via the attached PDF.

It would be appreciated if you would provide feedback on the project information and methodology presented in this letter to Biosis by 5pm 8 July 2020 either by email, phone or return mail.

Kind regards,

Madeleine Lucas

Research Assistant - Heritage

M: 0437 705 064

D: (02) 4911 4043

E: mlucas@biosis.com.au



Leaders in Ecology and Heritage Consulting

Biosis acknowledges the Aboriginal and Torres Strait Islander people as Traditional Custodians of the country on which we live and work. We pay our respects to the Traditional Custodians and Elders past, present and future, and honour their connection to the land and ongoing contribution to society.

The information transmitted including attachments is intended only for the person or entity to which it is addressed and may contain copyright material, or information that is confidential or is exempt from disclosure by law. Any review, retransmission, dissemination or other use of, or taking of any action in reliance upon this information by persons or entities other than the intended recipient is strictly prohibited. If you received this in error, please contact the sender and delete the material from your computer. The views expressed in this email are those of the sender except where the sender expressly and with authority states them to be the views of Biosis Pty Ltd. Biosis Pty Ltd does not represent that this email is free of errors, viruses or interference. When using email to communicate with Biosis Pty Ltd, access to that information by Biosis Pty Ltd personnel is strictly limited and controlled.

Appendix 4 Stage 4: Review of draft cultural heritage assessment report

DRAFT

Appendix 5 Archaeological Report

DRAFT