

KAMBALA PLANT SCHEDULE
TREES

Code	Species	Common Name	Cont Size	Mature Ht/Sp	Density	% in mix	qty
BAIN	<i>Banksia integrifolia</i>	Coast Banksia	200L	5m x 3m	As Shown	na	4
CYCO	<i>Cyathea cooperi</i>	Australian Tree Fern	200L	5mx4m	As Shown	na	2
EUHA	<i>Eucalyptus haemastoma</i>	Scribbly Gum	200L	15m x 5m	As Shown	na	2
LAIN	<i>Lagerstroemia indica</i> 'Natchez'	Natchez Crepe Myrtle	200L	9m x 6m	As Shown	na	5
MALG	<i>Magnolia grandiflora</i> 'Little Gem'	Dwarf Magnolia	200L	4x 3m	As Shown	na	2
MEQU	<i>Melaleuca quinquenervia</i>	Paperbark Tree	200L	12m x 4m	As Shown	na	7
PYCA	<i>Pyrus calleryana</i> 'Chanticleer'	Callery pear	200L	11 x 6.0m	As Shown	na	6
TRLA	<i>Tristaniopsis laurina</i> 'Luscious'	Water Gum	200L	6m x 3m	As Shown	na	5
ULPA	<i>Ulmus parvifolia</i>	Chinese Elm	1000L	25 x 18m	As Shown	na	1

MP01 - FORMAL MIX						area:	123
	<i>Lavandla dendata</i>	French Rosemary	200mm	0.5x 0.6m	4	25%	123
	<i>Pittosporum</i> 'Miss Muffet'	Dwarf Pittosporum	200mm	1 x 1.5m	5	25%	154
	<i>Rosmarinus officinalis</i> 'Prostrate'	Rosemary Prostate	150mm	0.3 x 1.0m	5	25%	154
	<i>Trachelospermum jasminoides</i>	Star Jasmine	150mm	VARIES	5	25%	154

MP02 - SHADE TOLERANT MIX						area:	166
	<i>Alpinia caerulea</i>	Native Ginger	200mm	2.0 x 1.5m	2	10%	34
	<i>Asplenium australasicum</i>	Birds Nest Fern	300mm	1.0 x 1.0m	2	15%	50
	<i>Blechnum cartilagineum</i>	Gristle Fern	200mm	1.5 x 1.5m	2	15%	50
	<i>Dianella revoluta</i>	Blue flax-lily	200mm	0.75 x 1.0m	5	15%	125
	<i>Dichondra repens</i>	Kidney Weed	150mm	0.1 x 2.0m	11	10%	183
	<i>Philodendron</i> 'Xanadu'	Philodendron cultivar	150mm	1.0 x 1.0m	4	15%	100
	<i>Trachelospermum jasminoides</i>	Star Jasmine	150mm	VARIES	6	10%	100
	<i>Viola hederacea</i>	Native Violet	150mm	0.2 x 1.5m	11	10%	183

MP03 - NATIVE MIX						area:	231
	<i>Acacia myrtifolia</i>	Myrtle Wattle	300mm	1.0 x 1.0m	2	10%	47
	<i>Banksia spinulosa</i> 'Birthday Candles'	Banksia Birthday Candles	200mm	0.5x1.0m	4	5%	47
	<i>Carex appressa</i>	Sedge	200mm	1.0 x 1.0m	4	10%	93
	<i>Carpobrotus glaucescens</i>	Pig Face	200mm	0.1 x 3.0m	4	5%	47
	<i>Correa alba</i>	White Correa	200mm	1.5 x 1.5m	4	10%	93
	<i>Doryanthes excelsa</i>	Gymea Lily	200mm	2.0 x 1.2m	1	10%	24
	<i>Hibbertia scandens</i>	Climbing Guinea Flower	150mm	VARIES	5	10%	116
	<i>Lomandra longifolia</i>	Spiny Headed Mat-rush	200mm	1.0 x 1.0m	4	10%	93
	<i>Melaleuca thymifolia</i>	Thyme honey myrtle	300mm	1.0 x 1.0m	2	5%	24
	<i>Pennisetum alopecuroides</i> 'Nafray'	Dwarf Fountain Grass	200mm	0.5 x 0.5m	5	15%	174
	<i>Westringia fruticosa</i>	Coast Rosemary	200mm	1.5 x 1.5m	4	10%	93

MP04 - TURF						area:	212
Pc	<i>Pennisetum clandestinum</i>	Village Green Premium Kikuyu	n/a	n/a	n/a	100%	

MP05 - ROOF MIX - SOUTHERN FAÇADE						area:	78
	<i>Convolvulus sabatius</i> 'Two Moons'	Convolvulus Two Moons	150mm	0.6 x 1.0m	4	25%	78
	<i>Juniperus conferta</i> 'All Gold'	Shore Juniper	150mm	0.15 x 2.5m	4	25%	78
	<i>Liriope muscari</i>	Liriope Evergreen Giant	150mm	0.3 x 0.5m	5	25%	98
	<i>Viola hederacea</i>	Native Violet	150mm	0.2 x 1.5m	5	25%	98

MP06 - ROOF MIX - WESTERN FAÇADE						area:	14
	<i>Acacia cognata</i> 'Limelight'	River Wattle	300mm	0.1 x 1.2m	5	20%	14
	<i>Russelia equisetiformis</i> 'Tangerine Falls'	Tangerine Falls Russelia	200mm	1.5 x 2.0m	4	20%	12
	<i>Myoporum parvifolium</i>	Creeping Boobialla	150mm	0.2 x 2.0m	4	20%	12
	<i>Rosmarinus officinalis</i> 'Prostrate'	Rosemary Prostate	300mm	0.3 x 1.0m	4	20%	12
	<i>Westringia fruticosa</i>	Coast Rosemary	300mm	1.5 x 1.5m	2	20%	6

NOTES

THESE DRAWINGS ARE TO BE READ IN CONJUNCTION WITH ALL LANDSCAPE SCHEDULES AND TECHNICAL SPECIFICATION AND OTHER CONSULTANTS DRAWINGS. CHECK AND VERIFY ALL DIMENSIONS AND SITE CONDITIONS PRIOR TO THE COMMENCEMENT OF ANY WORK. DO NOT SCALE DRAWINGS - REFER TO FIGURED DIMENSIONS ONLY. INFORM OCULUS OF ANY DISCREPANCIES FOR CLARIFICATION BEFORE PROCEEDING. UNLESS NOTED OTHERWISE THIS DRAWING IS NOT FOR CONSTRUCTION.

© OCULUS 2017 All rights reserved



SERVICES SHOWN ON THIS DRAWING ARE APPROXIMATELY ONLY. THE EXACT LOCATION IS TO BE CONFIRMED ON SITE BY CONTRACTOR PRIOR TO COMMENCEMENT WORK.

KEY PLAN

ISSUE	DATE	AMENDMENT	DRN	APRVD
01	21.12.20	ISSUE FOR INFORMATION	LA	AK

OCULUS

level 1 / 5 wilson street, p.o. box 307, newtown, nsw 2042
p 02.9557.5533 australia@oculus.info
SYDNEY MELBOURNE WASHINGTON

PROJECT
KAMBALA SCHOOL
794 New S Head Rd, Rose Bay 2029

CLIENT
KAMBALA SCHOOL
794 New S Head Rd, Rose Bay 2029

ARCHITECT
ALLEN JACK + COTTIER
Level 2/79 Myrtle St, Chippendale NSW 2008

STATUS
PRELIMINARY
FOR INFORMATION

DRAWING SCALE

0.5 0 0.5 1 2.5m

SCALE 1:50 @ A1

NORTH POINT

DRAWING
MASTER PLANT SCHEDULE

PROJECT № S20-003	SHEET SIZE A1
DRAWING № L003	ISSUE 01

LEGEND - TREES

- TXX

EXISTING TREES TO BE RETAINED
- TXX

EXISTING TREES TO BE REMOVED
- BAIN

Banksia integrifolia
- CYCO

Cyathea cooperi
- EUHA

Eucalyptus haemastoma
- LAIN

Lagerstroemia indica
- MALG

Magnolia grandiflora 'Little Gem'
- MEQU

Meielauca quinquenervia
- PYCA

Pyrus calleryana 'Chanticleer'
- TRLA

Tristaniopsis laurina
- ULPA

Ulmus parvifolia

LEGEND - SHRUBS AND GROUNDCOVERS

- MP01 FORMAL MIX
- MP02 SHADE TOLERANT MIX
- MP03 NATIVE MIX
- MP04 TURF
- MP05 ROOF MIX- SOUTHERN FACADE
- MP06 ROOF MIX- WESTERN FACADE

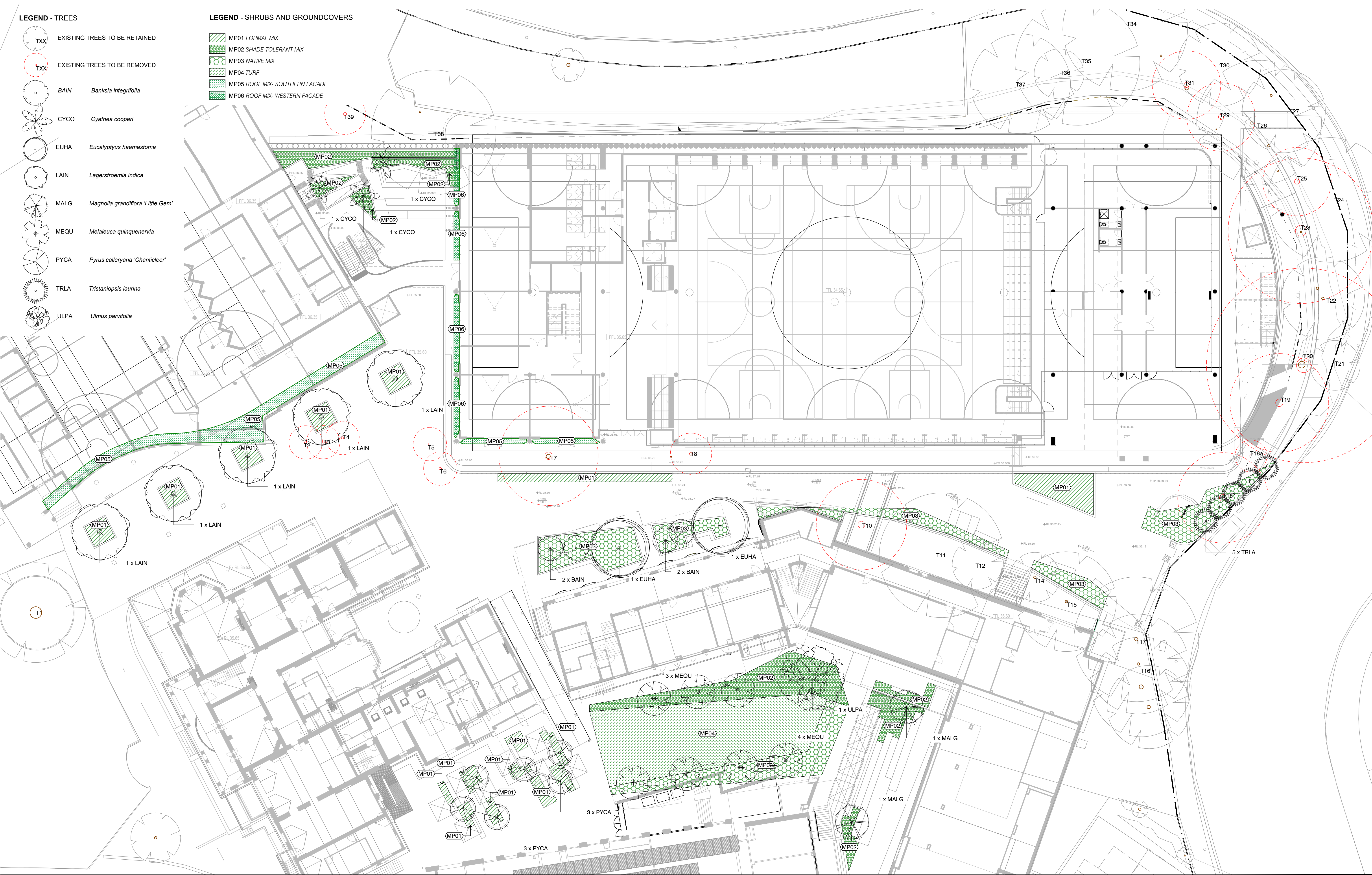

NOTES

THESE DRAWINGS ARE TO BE READ IN CONJUNCTION WITH ALL LANDSCAPE SCHEDULES AND TECHNICAL SPECIFICATION AND OTHER CONSULTANTS DRAWINGS. CHECK AND VERIFY ALL DIMENSIONS AND SITE CONDITIONS PRIOR TO THE COMMENCEMENT OF ANY WORK. DO NOT SCALE DRAWINGS - REFER TO FIGURED DIMENSIONS ONLY. INFORM OCULUS OF ANY DISCREPANCIES FOR CLARIFICATION BEFORE PROCEEDING. UNLESS NOTED OTHERWISE THIS DRAWING IS NOT FOR CONSTRUCTION.

© OCULUS 2017 All rights reserved



SERVICES SHOWN ON THIS DRAWING ARE APPROXIMATELY ONLY. THE EXACT LOCATION IS TO BE CONFIRMED ON SITE BY CONTRACTOR PRIOR TO COMMENCEMENT WORK.

KEY PLAN

ISSUE	DATE	AMENDMENT	DRN	APRVD
01	21.12.20	ISSUE FOR INFORMATION	LA	AK

OCULUS

level 1 / 5 wilson street, p.o. box 307, newtown, nsw 2042
p 02.9557.5533 australia@oculus.info
SYDNEY MELBOURNE WASHINGTON

PROJECT

KAMBALA SCHOOL
794 New S Head Rd, Rose Bay 2029

CLIENT

KAMBALA SCHOOL
794 New S Head Rd, Rose Bay 2029

ARCHITECT

ALLEN JACK + COTTIER
Level 2/79 Myrtle St, Chippendale NSW 2008

STATUS

PRELIMINARY
FOR INFORMATION

DRAWING SCALE

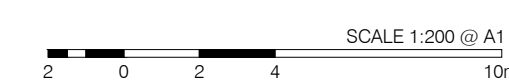

NORTH POINT

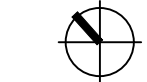

DRAWING

PLANTING PLAN

PROJECT No

S20-003

DRAWING No

L500

SHEET SIZE

A1

ISSUE

01