

MCLAREN TRAFFIC ENGINEERING
A division of RAMTRANS Australia Pty. Ltd.
Shop 7, 716-720 Old Princes Hwy, Sutherland NSW 2232
P : (02) 9521 7199
M : 0412 949 578
E : admin@mclarentraffic.com.au
www.mclarentraffic.com.au

CLIENT / Project:
Nexus Environmental Planning Pty Ltd

Project Address:
7 Montore Road, Minto

Notes:
CONCEPT PLAN ONLY.
NOT FOR CONSTRUCTION.

Tested Using:
*AutoTURN 10
*ZWCAD 2019

Drawing Title:
20m Long AV Access & Egress

Project No: 2021/0276
Drawing No: 2021-376-01B

Revision	Date	Details
A	21/06/2021	
B	18/08/2021	



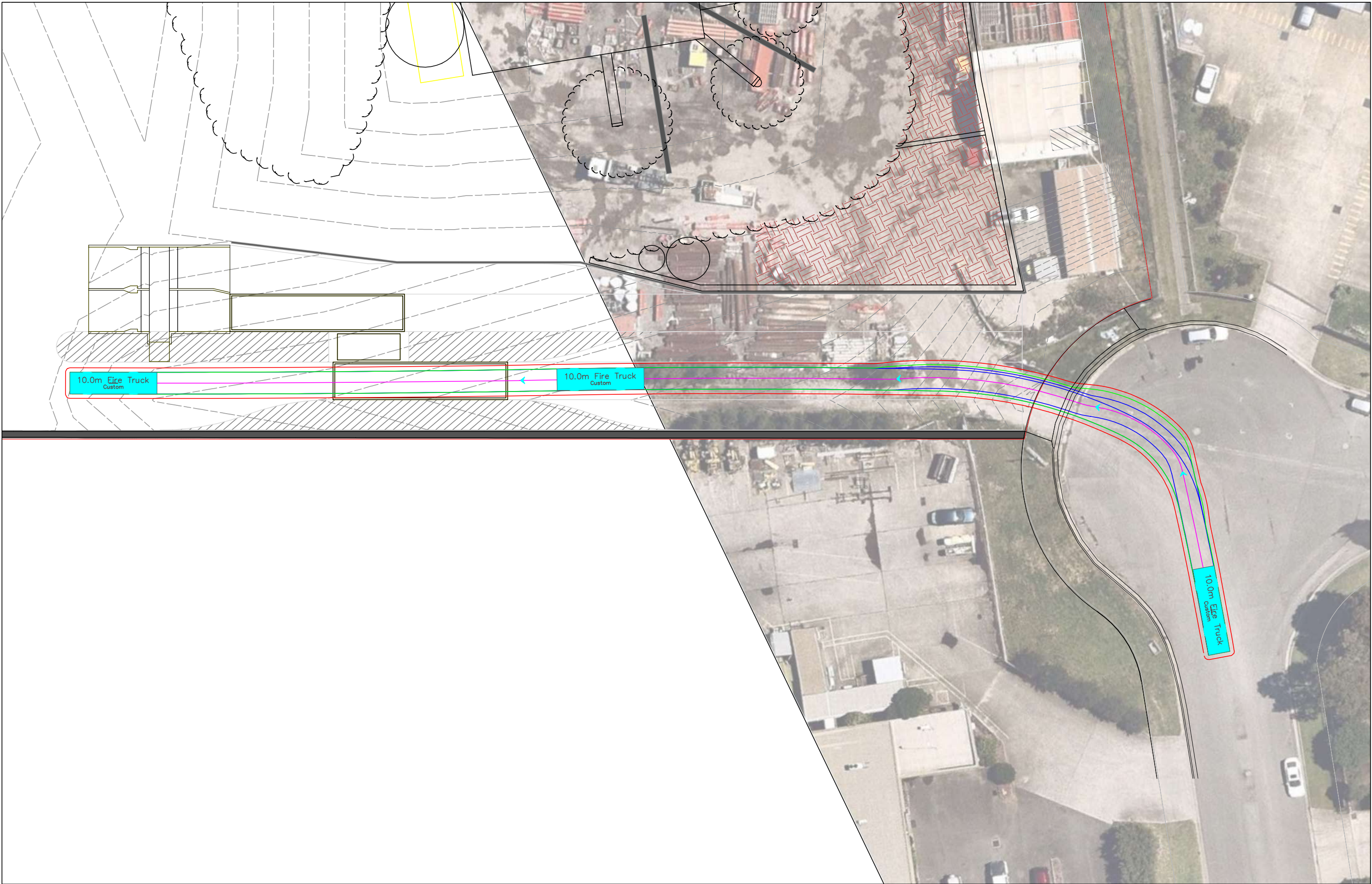

MCLAREN TRAFFIC ENGINEERING
A division of RAMTRANS Australia Pty. Ltd.

Shop 7, 716-720 Old Princes Hwy, Sutherland NSW 2232
P : (02) 9521 7199
M : 0412 949 578
E : admin@mclarentraffic.com.au
www.mclarentraffic.com.au

CLIENT / Project:
Nexus Environmental Planning Pty Ltd

Project Address:
7 Montore Road, Minto

Notes:
CONCEPT PLAN ONLY.
NOT FOR CONSTRUCTION.

Tested Using:
*AutoTURN 10
*ZWCAD 2019

Drawing Title:
Fire Truck Access

Project No:	Drawing No:
2021/0276	2021-276-02B

Revision	Date	Details
A	21/06/2021	
B	18/08/2021	



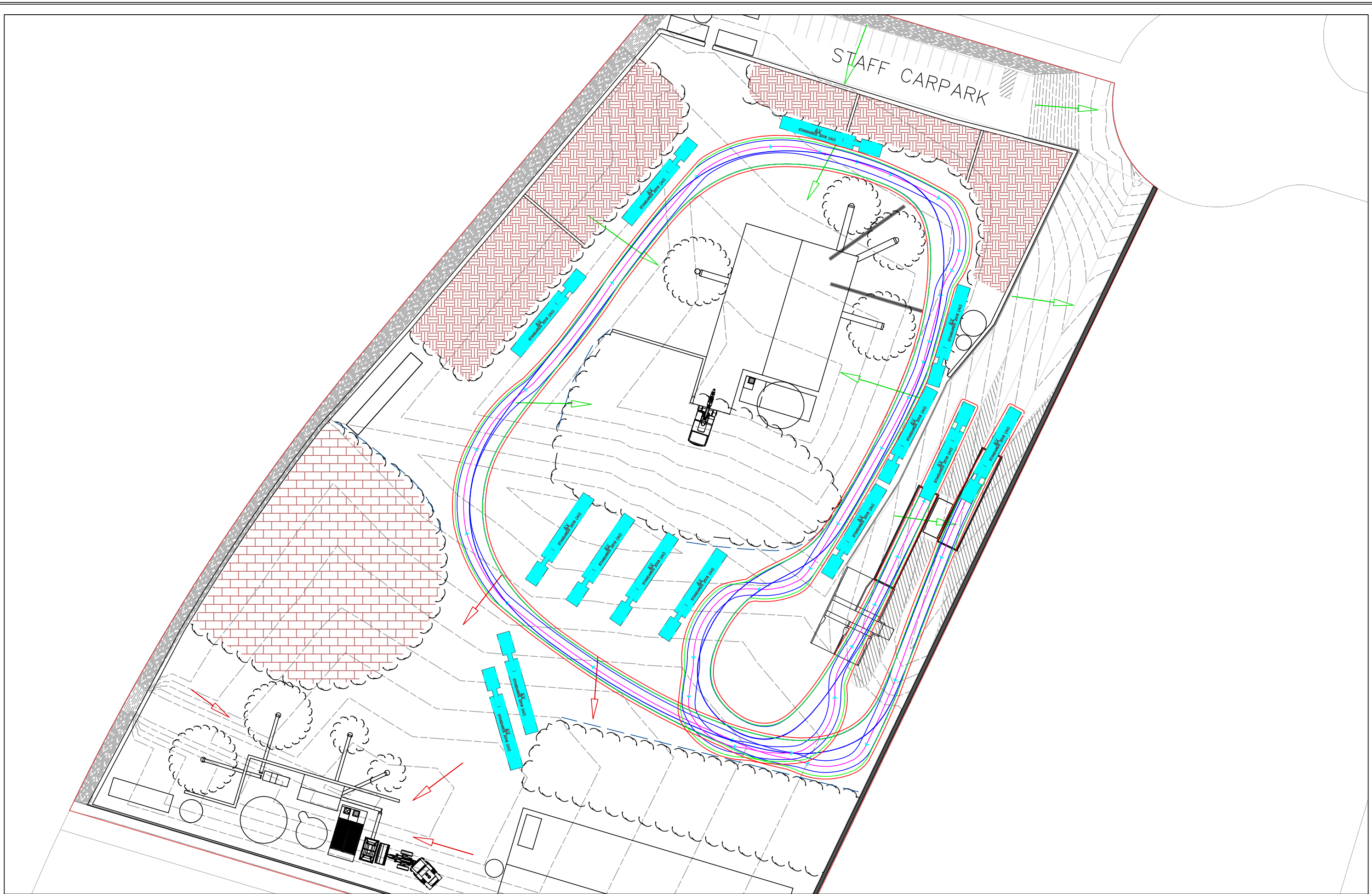

MCLAREN TRAFFIC ENGINEERING
A division of RAMTRANS Australia Pty. Ltd.
Shop 7, 716-720 Old Princes Hwy, Sutherland NSW 2232
P : (02) 9521 7199
M : 0412 949 578
E : admin@mclarentraffic.com.au
www.mclarentraffic.com.au

CLIENT / Project:
Nexus Environmental Planning Pty Ltd

Project Address:
7 Montore Road, Minto

Notes:
CONCEPT PLAN ONLY.
NOT FOR CONSTRUCTION.

Tested Using:
*AutoTURN 10
*ZWCAD 2019

Drawing Title:
20m Long AV Circulation

Project No: 2021/0276
Drawing No: 2021-276-03B

Revision	Date	Details
A	21/06/2021	
B	18/08/2021	



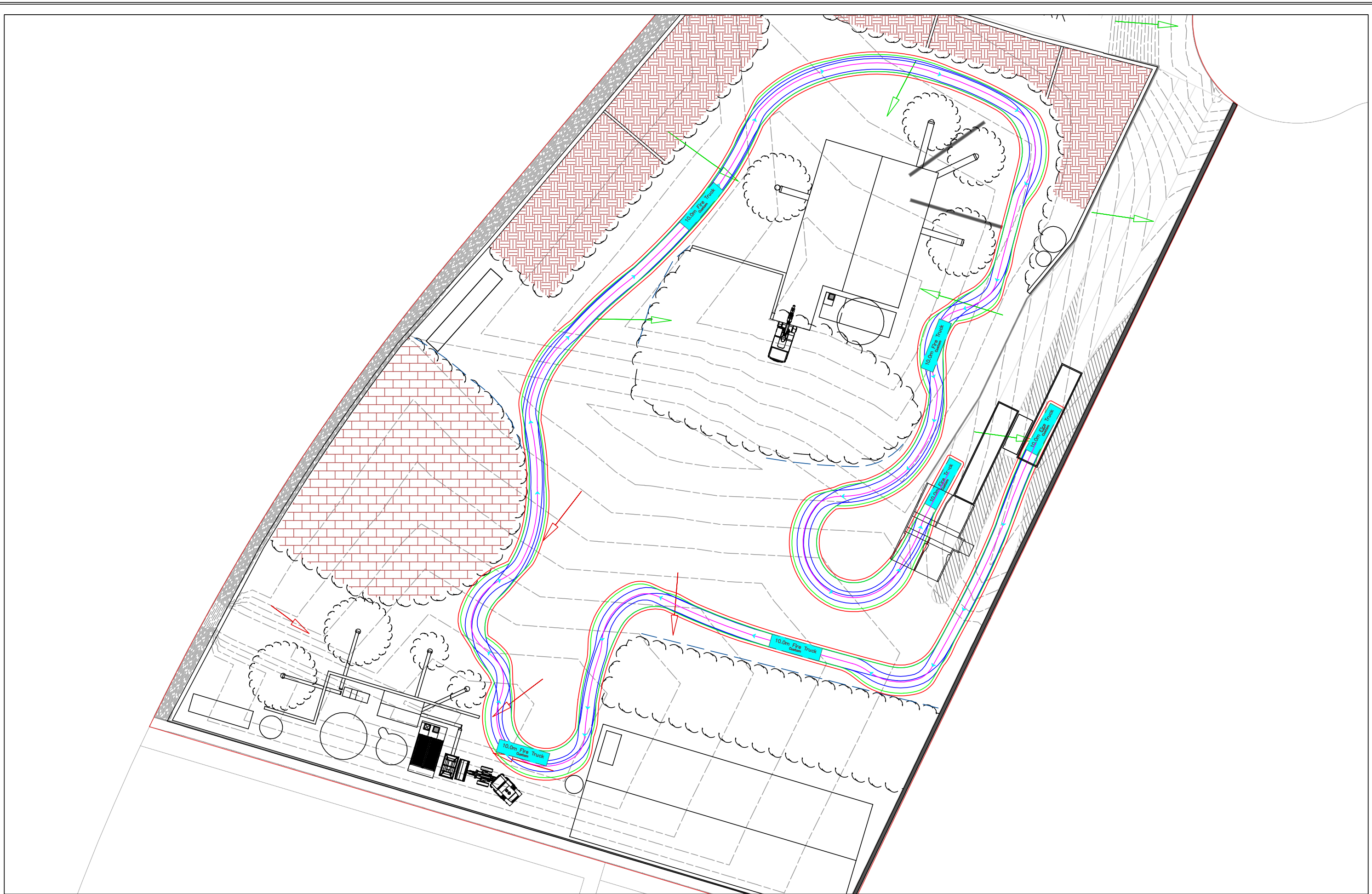

MCLAREN TRAFFIC ENGINEERING
A division of RAMTRANS Australia Pty. Ltd.
Shop 7, 716-720 Old Princes Hwy, Sutherland NSW 2232
P : (02) 9521 7199
M : 0412 949 578
E : admin@mclarentraffic.com.au
www.mclarentraffic.com.au

CLIENT / Project:
Nexus Environmental Planning Pty Ltd

Project Address:
7 Montore Road, Minto

Notes:
CONCEPT PLAN ONLY.
NOT FOR CONSTRUCTION.

Tested Using:
*AutoTURN 10
*ZWCAD 2019

Drawing Title:
Fire Truck Circulation

Project No:	Drawing No:
2021/0276	2021-276-04B

Revision	Date	Details
A	21/06/2021	
B	18/08/2021	



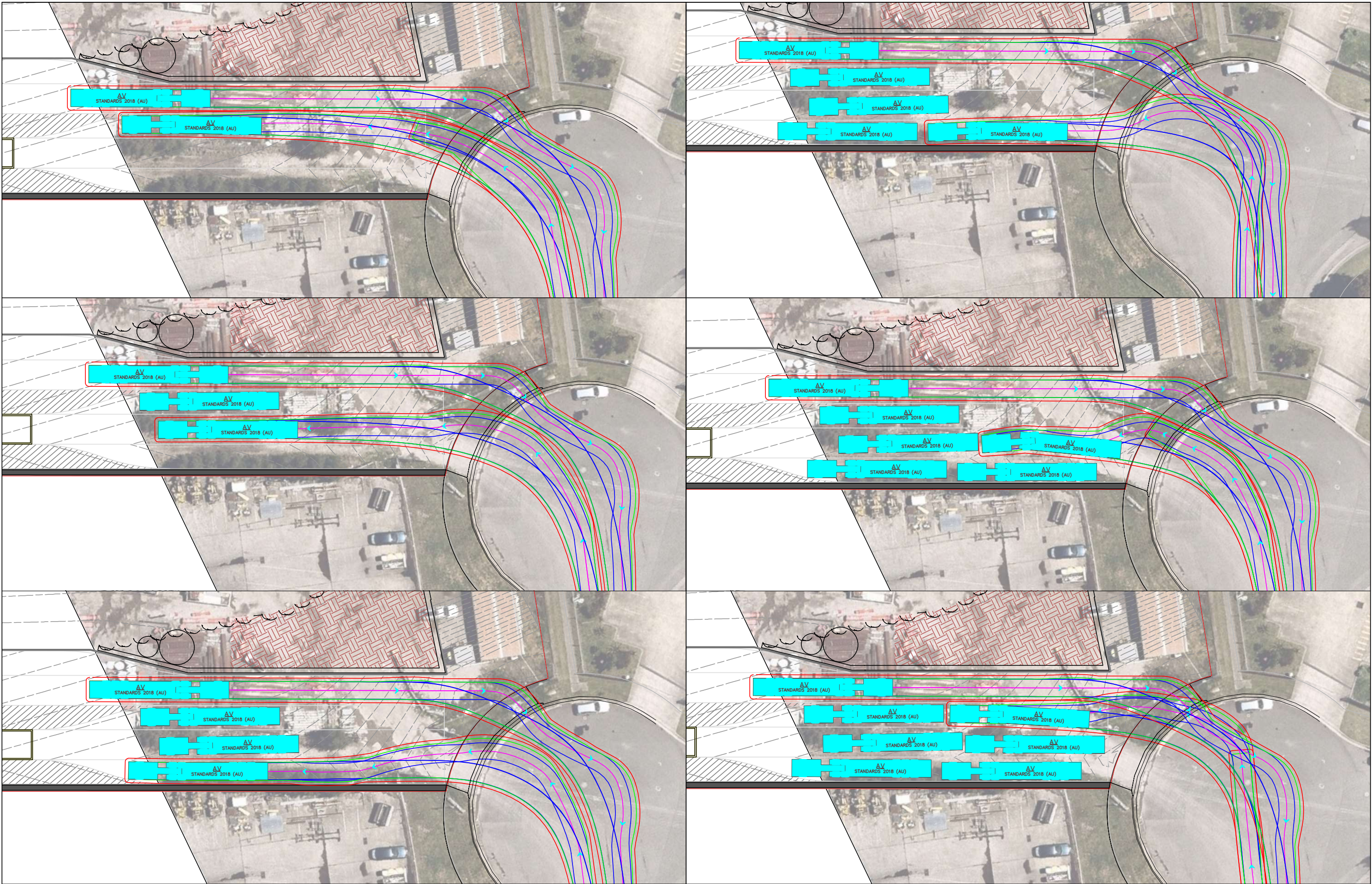

MCLAREN TRAFFIC ENGINEERING
A division of RAMTRANS Australia Pty. Ltd.

Shop 7, 716-720 Old Princes Hwy, Sutherland NSW 2232
P : (02) 9521 7199
M : 0412 949 578
E : admin@mcclarentraffic.com.au
www.mcclarentraffic.com.au

CLIENT / Project:
Nexus Environmental Planning Pty Ltd

Project Address:
7 Montore Road, Minto

Notes:
CONCEPT PLAN ONLY.
NOT FOR CONSTRUCTION.

Tested Using:
*AutoTURN 10
*ZWCAD 2019

Drawing Title:
Passing at Driveway

Project No:	Drawing No:
2021/0276	2021-276-05B

Revision	Date	Details
A	23/06/2021	
B	18/08/2021	

