

Concrete Recyclers Group



# Preliminary Flood Assessment: Minto Resource Recovery Facility 7 Montore Road, Minto, NSW

ENVIRONMENTAL



WATER



WASTEWATER



GEOTECHNICAL



CIVIL



PROJECT  
MANAGEMENT



P1203464JR04V04  
August 2021

### **Copyright Statement**

Martens & Associates Pty Ltd (Publisher) is the owner of the copyright subsisting in this publication. Other than as permitted by the Copyright Act and as outlined in the Terms of Engagement, no part of this report may be reprinted or reproduced or used in any form, copied or transmitted, by any electronic, mechanical, or by other means, now known or hereafter invented (including microcopying, photocopying, recording, recording tape or through electronic information storage and retrieval systems or otherwise), without the prior written permission of Martens & Associates Pty Ltd. Legal action will be taken against any breach of its copyright. This report is available only as book form unless specifically distributed by Martens & Associates in electronic form. No part of it is authorised to be copied, sold, distributed or offered in any other form.

The document may only be used for the purposes for which it was commissioned. Unauthorised use of this document in any form whatsoever is prohibited. Martens & Associates Pty Ltd assumes no responsibility where the document is used for purposes other than those for which it was commissioned.

### **Limitations Statement**

The sole purpose of this report and the associated services performed by Martens & Associates Pty Ltd is to provide a flood assessment at the subject site in accordance with the scope of services set out in the contract / quotation between Martens & Associates Pty Ltd and Concrete Recyclers Group (hereafter known as the Client). That scope of works and services were defined by the requests of the Client, by the time and budgetary constraints imposed by the Client, and by the availability of access to the site.

Martens & Associates Pty Ltd derived the data in this report primarily from a number of sources which included site inspections, correspondence regarding the proposal, examination of records in the public domain, interviews with individuals with information about the site or the project, and field explorations conducted on the dates indicated. The passage of time, manifestation of latent conditions or impacts of future events may require further examination / exploration of the site and subsequent data analyses, together with a re-evaluation of the findings, observations and conclusions expressed in this report.

In preparing this report, Martens & Associates Pty Ltd may have relied upon and presumed accurate certain information (or absence thereof) relative to the site. Except as otherwise stated in the report, Martens & Associates Pty Ltd has not attempted to verify the accuracy of completeness of any such information (including for example survey data supplied by others).

The findings, observations and conclusions expressed by Martens & Associates Pty Ltd in this report are not, and should not be considered an opinion concerning the completeness and accuracy of information supplied by others. No warranty or guarantee, whether express or implied, is made with respect to the data reported or to the findings, observations and conclusions expressed in this report. Further, such data, findings and conclusions are based solely upon site conditions, information and drawings supplied by the Client etc. in existence at the time of the investigation.

This report has been prepared on behalf of and for the exclusive use of the Client, and is subject to and issued in connection with the provisions of the agreement between Martens & Associates Pty Ltd and the Client. Martens & Associates Pty Ltd accepts no liability or responsibility whatsoever for or in respect of any use of or reliance upon this report by any third party.

© August 2021  
Copyright Martens & Associates Pty Ltd  
All Rights Reserved

**Head Office**  
Suite 201, 20 George Street  
Hornsby, NSW 2077, Australia  
ACN 070 240 890 ABN 85 070 240 890  
**Phone: +61-2-9476-9999**  
Fax: +61-2-9476-8767  
Email: mail@martens.com.au  
Web: www.martens.com.au

Document and Distribution Status							
Author(s)		Reviewer(s)		Project Manager		Signature	
Leo Zhou		Stanley Leung Terry Harvey		Terry Harvey			
Revision No.	Description	Status	Release Date	Document Location			
				File Copy	Concrete Recyclers		
1	State Significant Development Application	Final	22.01.2020	1P, 1E	1P		
2	Minor amendments	Final	02.03.2020	1P, 1E	1P		
3	Minor amendments	Final	11.02.2021	1P, 1E	1P		
4	Minor amendments	Final	17.08.2021	1P, 1E	1P		

Distribution Types: F = Fax, H = hard copy, P = PDF document, E = Other electronic format. Digits indicate number of document copies.

**All enquiries regarding this project are to be directed to the Project Manager.**

## Executive Summary

Martens & Associates Pty Ltd (MA) have prepared this flood assessment to support a State Significant Development Application (SSDA) for a proposed industrial development at 7 Montore Road, Minto, NSW (the site). This report documents the procedures and findings of hydrologic and hydraulic modelling of the site in existing and proposed conditions.

Modelling concluded that:

1. Council's adopted flood characteristics are accurately replicated.
2. Proposed flood characteristics are largely consistent with existing conditions, and differences due to the proposed development are negligible.
3. The proposed fill pad effectively renders the site development area flood free in the 1% AEP flood, except for the site entrance which is inundated by low hazard flood waters.
4. The proposed development would have no material offsite flood impacts.
5. Compliance with Council flood planning level requirements for industrial developments near major drainage lines is achieved.
6. The proposed development is compatible with the existing floodplain environment.



# Contents

<b>1 INTRODUCTION.....</b>	<b>6</b>
1.1 Overview	6
1.2 Project Scope and Objectives	6
1.3 Relevant Guidelines	6
1.4 Definitions	7
<b>2 SITE DESCRIPTION AND BACKGROUND DATA .....</b>	<b>8</b>
2.1 Location and Site Description	8
2.2 Catchment Description	8
2.3 Site Flood Mechanisms	9
2.4 Previous Flood Studies	9
2.5 Proposed Development	10
<b>3 HYDRAULIC MODELLING.....</b>	<b>11</b>
3.1 Overview	11
3.2 Hydrology Modelling	11
3.3 Scenarios	12
3.4 Terrain Data	12
3.5 Model Setup	12
3.6 Results	14
3.7 Discussion	15
<b>4 SUMMARY .....</b>	<b>18</b>
<b>5 REFERENCES .....</b>	<b>19</b>
<b>6 ATTACHMENT A: SITE SURVEY .....</b>	<b>20</b>
<b>7 ATTACHMENT B: CAMPBELLTOWN CITY COUNCIL FLOOD DATA .....</b>	<b>22</b>
<b>8 ATTACHMENT C: FLOOD ASSESSMENT PLANSET .....</b>	<b>26</b>

# 1 Introduction

## 1.1 Overview

Martens & Associates Pty Ltd (MA) have prepared this preliminary flood assessment to support a State Significant Development Application (SSDA) for a proposed industrial development at 7 Montore Road, Minto, NSW (the site). Refer to Attachment A for site survey and MA planset P1203464PS02-A400 (not attached to this report) for proposed site layout.

## 1.2 Project Scope and Objectives

Project scope and objectives are:

1. Prepare a hydrologic model (RAFTS) for the site to determine the peak flow of the 1% annual exceedance probability (AEP) flood.
2. Prepare a hydraulic model (TUFLOW) for the site under existing and proposed conditions and calibrate to available flood data.
3. Prepare relevant flood maps including flood extents, depths, levels, velocities, hazards and impacts.
4. Comment on flood characteristics and model outcomes in existing and proposed conditions.

## 1.3 Relevant Guidelines

This report has been prepared in accordance with the following guidelines and policies:

1. Commonwealth of Australia (Geoscience Australia) (2019), *Australian Rainfall and Runoff – A Guide to Flood Estimation*.
2. NSW Department of Infrastructure, Planning and Natural Resources (2005), *Floodplain Development Manual*.
3. Campbelltown City Council (2009), *Campbelltown (Sustainable City) Development Control Plan 2009 Volume 2 Engineering Design for Development*
4. Campbelltown City Council (2015), *Campbelltown Local Environmental Plan (LEP)*.
5. Campbelltown City Council (2015), *Campbelltown Development Control Plan (DCP)*.

## 1.4 Definitions

AEP	Annual exceedance probability: the probability of a flood event occurring within a year. A 1% AEP flood has a 1% chance of occurring in any given year.
ARI	Average recurrence interval: the average time between flood events occurring. A 100 year ARI flood occurs on average once every 100 years.
ARR	Australian Rainfall & Runoff
BOM	Bureau of Meteorology
BBBC	Bow Bowing Bunbury Curran
Council / CCC	Campbelltown City Council
SSDA	State Significant Development Application
IFD	Intensity frequency duration – design rainfall data for frequent and infrequent storm events.
MA	Martens & Associates Pty Ltd

## 2 Site Description and Background Data

### 2.1 Location and Site Description

Existing site description summary is provided in Table 1.

**Table 1:** Existing site description summary.

<b>Address</b>	7 Montore Road, Minto, NSW
<b>Lot / DP</b>	Lot 52 DP 618900
<b>Site Area</b>	Approximately 23,500 m <sup>2</sup>
<b>Local Government Area (LGA)</b>	Campbelltown City Council (CCC)
<b>Current Land Use</b>	Industrial material storage
<b>Current Zoning</b>	IN1 – General Industrial
<b>Site Description</b>	The site is primarily grassed in the southern half and gravel in the northern half. There are several portable metal buildings on the site.
<b>Surrounding Land Uses</b>	Drainage channel infrastructure immediately to the west, general industrial everywhere else.
<b>Site Elevation</b>	Approximately 42.4 mAHD at north-eastern site boundary rising to 43.6 mAHD at south-eastern site boundary.
<b>Site Grading &amp; Aspect</b>	Approximately 0.5 - 1.0% for the majority of the site, W aspect. Steep slope of 25 – 30% along the western boundary, WNW aspect.
<b>Site Drainage</b>	Bow Bowling Creek runs from south to north-east immediately to the west of the site. There is an overland flow path immediately outside the northern and southern boundary of the site. The southern flow path contains a 4 m wide drainage easement on 22 - 26 and 27 Pembury Road.

### 2.2 Catchment Description

We note the following regarding the catchment upstream of the site:

- The site is located within the Bow Bowling Bunbury Curran (BBBC) Creek catchment.
- The site is located on the banks of the Bow Bowling Creek.
- Upstream catchment is primarily urban residential and rural landscape areas, with some industrial areas, and includes the suburbs of Minto, Kentlyn, Leumeah, Ruse, Kentlyn, Airds, Bradbury, Campbelltown, Englorie Park, Ambarvale, Glen Alpine, Menangle Park, Gilead, Mount Annan, Blair Athol, Blairmount, Gregory Hills, Claymore, Woodbine, Eagle Vale, Eschol Park, Kearns, Raby and St Andrews.

- The total catchment area is approximately 4,110 ha and is shown in Attachment C plan PS03-K000.

## 2.3 Site Flood Mechanisms

The site is likely affected by the following flood mechanisms:

- Overland flows from the local upstream catchment (refer Section 2.22) being conveyed by an existing 9.5 m wide swale along the common boundary of the site and 22 - 26 and 27 Pembury Road running in a westerly direction. The swale contains a 750 mm diameter underground stormwater pipe within a 4 m wide easement on the southern side of the common boundary (within 22 - 26 and 27 Road) draining towards Bow Bowing Creek.
- Overland flows from the local upstream catchment being conveyed by the existing footpath and turning head of Montore Road north of the site. Along the northern boundary of the site, there is a 4 m wide footpath falling in a westerly direction outside of the site. There is a 1500mm diameter underground stormwater pipe running under Montore Road and the footpath and draining towards Bow Bowing Creek. The site is approximately 1 m higher than the footpath levels.
- Flood overbank flows from Bow Bowing Creek. The existing site surface along the western boundary is approximately 4.5 m higher than the invert of the creek.

## 2.4 Previous Flood Studies

A review of previous flood investigations was undertaken to assess likely local flood behaviour and characteristics for the site and the Bow Bowing Bunbury Curran Creek catchment. Review identified two previous flood studies which would be relevant to this assessment.

### 2.4.1 Campbelltown City Council (2009) BBBC Creek Flood Study

Council conducted a flood assessment for this catchment and summarised the assessment in the report *Bow Bowing Bunbury Curran Creek Flood Study (2009)*. As part of their study, CCC used RAFTS for hydrologic modelling and TUFLOW for hydraulic modelling.

The flood model for this study was updated in 2011 by Catchment Simulation Solutions (CSS) on behalf of Council. Concurrently, there were a series of coordinated flood studies for each of the twelve sub-catchments of BBBC Creek which were completed between 2010 and 2014 and then refined in 2016 by CSS to create a single water surface across the whole BBCC Creek catchment for each design event. This was

further revised in 2018. Collectively, these flood studies will hereafter be referred to as the CSS flood study.

Council has not provided the CSS flood study report or the TUFLOW model to MA. However, site flood data has been acquired from Council (Attachment B) which is assumed to be based on the CSS flood study. This information includes flood levels on the site. MA have used this model as the basis for undertaking detailed hydraulic modelling at the site.

#### 2.4.2 J.Wyndham Prince (2010) Minto/McBarron Creek Flood Study

J.Wyndham Prince developed a flood model including the suburb of Minto and McBarron Creek. This model was included in the series of coordinated flood studies for the twelve sub catchments of BBBC Creek as mentioned above, and was later revised by CSS in 2018. We were not able to obtain a copy of the flood model or report for this flood study.

## 2.5 Proposed Development

### 2.5.1 Overview

Architectural drawings prepared by MA (MA planset P1203464PS02-A400) indicate that the proposed development will include:

- Demolition of existing structures on site.
- Construction of a resource recovery facility.
- Construction of a staff office, lunchroom, carpark, and workshop building.
- One access driveway with weigh bridges and truck wheel washers.

Proposed site earthworks plan is provided in MA planset P1203464PS02-C100 (not attached to this report) and includes internal road and grading design and bulk earthworks across the site to maximise developable area.

## **3 Hydraulic Modelling**

### **3.1 Overview**

The TUFLOW hydraulic model was used to determine flood characteristics including flood extents, levels, depths, velocities and hydraulic hazard for the critical 1% AEP flood event for existing and proposed conditions.

### **3.2 Hydrology Modelling**

#### *3.2.1 Overview*

The DRAINS software package (version 2019.03 – 17 May, 2019) was used with the RAFTS hydrological engine to assess the 1% AEP flood peak flow rates for a range of storm durations between 5 minutes and 168 hours.

#### *3.2.2 Hydrology Results*

The critical storm duration was determined to be 2 hours for the 1% AEP flood event. The peak flow rate for catchments arriving at the site for the critical duration 1% AEP flood event was determined to be 375 m<sup>3</sup>/s.

#### *3.2.3 Validation*

The peak flow rate for the catchments was determined by calibrating the MA 1% AEP flood levels on site to the Council 1% AEP flood levels. Comparison between Council flood data and MA peak flood levels for the 1% AEP flood event is given in Table 2. Comparison is made for the peak flood levels at Points A and C as shown in Attachment B.

The comparison shows flood levels as modelled by MA agree well with Council flood levels, and differences are  $\leq \pm 90$  mm. MA modelled flood levels are slightly lower than Council flood levels at Point C, but slightly higher at Point A. This can be attributed to a number of factors due to the differences in the method of modelling the creek, such as the smaller grid cell size MA has adopted, which increases channel capacity and thereby decreases local water levels, or the CSS flood study (which Council flood data is based off) modelling Bow Bowing Creek as a 1D channel in a 2D domain.

We therefore consider the MA model closely matches the Council adopted flood characteristics and is considered adequate for the purposes of detailed site modelling.

**Table 2:** Comparison between Council flood levels and MA (2019) modelled peak water levels.

	Point C <sup>1</sup>				Point A <sup>1</sup>			
	Peak Flood Level (mAHD)		Difference		Peak Flood Level (mAHD)		Difference	
Flood Event	Council <sup>2</sup>	MA	(m)	(%)	Council <sup>2</sup>	MA	(m)	(%)
1% AEP	43.20	43.12	-0.08	-0.19	42.50	42.59	0.09	+0.20

**Notes**

1. Calibration locations shown in Attachment B.
2. Peak flood levels from the Council flood data (Attachment B).

### 3.3 Scenarios

The hydraulic model was setup to represent the following flood condition scenarios:

1. Existing condition: the catchment and site in their current state as described in Sections 2.1, 2.2 and 2.3.
2. Proposed condition: the catchment in its current state and the site in its proposed state as described in Section 2.5.

The hydraulic model was used to assess flooding for the 1% AEP 2 hour (critical duration) event.

In summary, a total of 2 scenarios were modelled as part of this assessment (2 flood condition scenarios and 1 flood event each).

### 3.4 Terrain Data

Catchment LIDAR data provided by LPI (2011) was merged with site survey data (Attachment A) provided by William L. Backhouse (June 2017) to create a 3D surface for the existing conditions site and the local floodplain environment used in the TUFLOW model.

The proposed conditions surface also included site design grading as shown in MA planset P1203464PS02-C100 (not attached to this report).

### 3.5 Model Setup

#### 3.5.1 Existing Conditions

TUFLOW model construction for existing conditions consisted of:

1. A 2.0 m topographic grid based on the available survey and LIDAR data.
2. The model domain was defined from Bow Bowling Creek approximately 500 m upstream of the site to Bow Bowling Creek



approximately 250 m downstream of the site. Model boundary extents were generally placed along catchment ridgelines and / or connecting catchment high points surrounding the study area.

3. A direct rainfall boundary condition based on the critical duration 1% AEP hyetographs from DRAINS. The boundary condition comprised the portion of the model domain east of Bow Bowling Creek excluding the site, and enabled automatic flood water routing.
4. Inflow boundary conditions based on the critical duration 1% AEP hydrograph from DRAINS which is calibrated to match the Council flood level.
5. Computed water slopes for downstream model extent boundary conditions based on the slopes from available survey / LIDAR data.
6. Manning's zones based on Nearmaps (2019) aerial photography of the study area, with roughness coefficients adopted as per Table 3.
7. Hydrologic loss coefficients for pervious and impervious catchment materials were consistent with hydrologic modelling (refer Section 3.2) and were adopted as per Table 3.
8. Existing buildings were assigned elevations above the floodplain to model as flow obstructions.
9. A 1D network to model the relevant pit and pipe network in the drainage easement south of the site and the road north of the site:
  - a. 1D network pipe sizes, invert levels and locations are based on William L. Backhouse (2012) survey data, LIDAR data and GIS data provided by CCC (October 2019).
  - b. Pipe roughness coefficient of 0.013 (concrete) was adopted.
  - c. Pit blockages of 20% for on-grade pits and 50% for sag pits have been adopted on existing stormwater pits along Pembury Road and Montore Road based on Council's requirements for pit blockage factors in Table 4.3 of the Campbelltown DCP 2009 Volume 2 Engineering Design for Development.

**Table 3:** Manning's roughness and hydrologic loss values for TUFLOW modelling.

Catchment Material Type	Manning's Roughness Coefficient <sup>1</sup>	Initial Loss (mm) <sup>1/2</sup>	Continuing Loss (mm/hr) <sup>1/2</sup>
Open Space	0.030	20	2.3
Grass	0.030	20	2.3
Roads / Concrete	0.015	1.5	0.0
Buildings	0.015	1.5	0.0

**Notes**

1. Based on typical values from similar catchments.
2. Hydrologic losses were consistent with RAFTS modelling as detailed at Section 3.2.

### 3.5.2 Proposed Conditions

The existing conditions model was modified as follows to simulate proposed conditions:

1. A 2.0 m topographic grid based on the available survey, LIDAR data and proposed site grading. Proposed southern retaining wall has a 2 m offset from the site boundary to allow conveyance of floodwaters from the southern catchment to Bow Bowing Creek via the existing swale.
2. Site manning's zones were updated to represent design surfaces.
3. Site buildings were removed and replaced with proposed buildings to model as flow obstructions.

All other model construction elements remained consistent with the existing conditions model.

## 3.6 Results

### 3.6.1 Flood Results

Flood mapping results (flood levels, depths, velocities and provisional hazard categories) for the critical duration 1% AEP flood event in existing and proposed conditions are provided in Attachment C, with drawing references summarised in Table 4.

**Table 4:** Flood map drawing references in Attachment C (MA planset P1203464PS03). <sup>1</sup>

Flood Condition Scenario	Critical Duration Flood Event	Water Level & Depth	Water Velocity	Provisional Hydraulic Hazard Categories <sup>2</sup>	Water Level Impact
Existing Conditions	1% AEP	K100	K101	K102	–
Proposed Conditions	1% AEP	K200	K201	K202	K300

**Notes**

1. Flood results have been filtered to show areas of greater than 50 mm depth.
2. Provisional hydraulic hazard categories are based on NSW Floodplain Development Manual (2005) definitions and are shown in Figure 1.

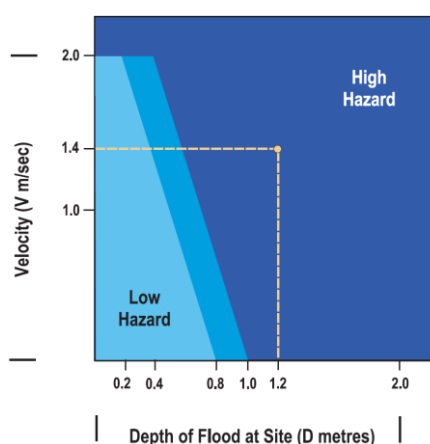

**Figure 1:** Provisional hydraulic hazard categories (NSW Floodplain Development Manual, 2005).

Comparisons between Council peak flood levels and MA peak flood levels have already been described in Section 3.2.3 and were found to be closely matching, and thus adequate for the purposes of detailed site modelling.

### 3.7 Discussion

We note the following regarding modelled flood behaviour:

#### 3.7.1 Existing Conditions

1. The majority of the site is elevated above the 1% AEP flood level and thus is flood free. A small portion of areas along the western boundary of the site which slopes down to Bow Bowing Creek is affected by flood waters from the creek.
2. Along the southern boundary, the site slopes down to the drainage easement on 22 - 26 and 27 Pembury Road. The easement is affected by flood waters from the creek as well as local overland flow with depths of up to 800 mm.

3. Along the northern boundary of the site, the site slopes down to the footpath connecting Bow Bowling Creek and Montore Road. The 1% AEP flood water is contained on the footpath and turning head of Montore Road outside of the site with depths of up to 900 mm. The site entrance is inundated by flood waters of up to 500 mm.
4. The 1% AEP flood levels range from 43.12 mAHD to 42.59 mAHD from the south-western corner of the site to the north-western corner of the site. Refer to Section 3.2.3 for details of the calibration and discrepancy between the modelled flood levels and the Council provided flood levels.
5. Flood velocities on-site are generally low, below 1.0 m/s in the 1% AEP event, but up to 3.8 m/s in Bow Bowling Creek.
6. Hydraulic hazards on-site in the 1% AEP flood event are all low, with the exception of an approximately 20 m<sup>2</sup> area on the western end of the site due to a 1.5 m drop in the grid elevation at that location. Hydraulic hazard is high in Bow Bowling Creek.

#### 3.7.2 Proposed Conditions

1. Proposed flood characteristics are largely consistent with existing conditions, and differences due to the proposed development are negligible.
2. The western and southern portion of the site has been elevated which renders the site completely flood free from Bow Bowling Creek in the 1% AEP event. Refer to the site earthworks plan provided in MA planset P1203464PS02-C100 (not attached to this report) for more earthworks details.
3. There is some flood affectation on the northern end of the driveway ramp due to flood water ponding up in the turning head on Montore Road. The flood water reaches depths of up to 500 mm which is largely unchanged from the existing condition.
4. The 1% AEP hydraulic hazard at the entrance is low hazard.
5. CCC requires a minimum freeboard of 500 mm above the predicted 1% AEP flood level for industrial areas in relation to any creek or major stormwater line. The 1% AEP flood level is 43.12 mAHD at the south-western boundary and 42.60 mAHD at the north-western boundary. The proposed earthworks raises the site to be 1.0 to 1.5 m above the 1% AEP flood level in Bow Bowling Creek, and therefore complies with CCC freeboard controls.

### 3.7.3 Offsite Flood Impacts

1. The proposed development has negligible offsite impacts on the floodplain environment in the 1% AEP flood event.
2. There are no offsite impacts above 20 mm in the 1% AEP flood, hence the impacts are considered acceptable.

## 4 Summary

A detailed hydrologic and hydraulic model has been developed for the site consistent with Council's provided flood levels to assess local flood characteristics. The hydraulic model accurately replicates Council adopted flood characteristics.

The models were used to determine the existing and proposed flood conditions in the 1% AEP flood event. Modelling concluded that:

1. Proposed flood characteristics are largely consistent with existing conditions, and differences due to the proposed development are negligible.
2. The proposed fill pad effectively renders the site development area flood free in the 1% AEP flood, except for the site entrance which is inundated by low hazard flood water.
3. The proposed development would have no material offsite flood impacts.
4. Compliance with Council flood planning level requirements for industrial developments is achieved.

## 5 References

Bureau of Meteorology (2019), *Rainfall IFD Data System*, [www.bom.gov.au/water/designRainfalls/revised-ifd/?year=2016](http://www.bom.gov.au/water/designRainfalls/revised-ifd/?year=2016).

Campbelltown City Council (2009), *Campbelltown (Sustainable City) Development Control Plan 2009 Volume 2 Engineering Design for Development*

Campbelltown City Council (2015), *Campbelltown Local Environmental Plan (LEP)*.

Campbelltown City Council (2015), *Campbelltown Development Control Plan (DCP)*.

Commonwealth of Australia (Geoscience Australia) (2019), *Australian Rainfall and Runoff – A Guide to Flood Estimation*.

DRAINS (2019), *DRAINS Content Menu*.

NSW Department of Infrastructure, Planning and Natural Resources (2005), *Floodplain Development Manual*.

XP-RAFTS (1996), *User's Manual*.

## 6      **Attachment A: Site Survey**





## **7      Attachment B: Campbelltown City Council Flood Data**

3 October 2019

Lee Zhou  
lzhou@martens.com.au

Dear Sir/ Madam

**Flood advice – 7 Montore Road, Minto**

Council refers to your flood advice requested, dated 10 July 2019 for the abovementioned property.

Council advises as follows:

1. The abovementioned property is a Flood Control Lot with respect to 1% Annual Exceedance Probability (AEP) flood due.

A Flood Control Lot is defined in the State Environment Planning Policy (Exempt and Complying Development Codes) 2008 - REG 1.5 as "a lot to which flood related development controls apply in respect of development for the purposes of industrial buildings, commercial premises, dwelling houses, dual occupancies, multi dwelling housing or residential flat buildings (other than development for the purposes of group homes or seniors housing).

2. In accordance with the State Environmental Planning Policy (Exempt and Complying Development Codes) 2008, I can confirm that the abovementioned property is **NONE** of the following:
  - Flood storage area
  - Floodway area
  - Flow path
  - High hazard area
  - High risk area
3. The minimum fill and floor level controls for any development on this property due to a 1% AEP flood event are provided in the table and shown on the enclosed Fill Level and Floor Level Location Plan.

Location	Minimum Fill Level (1% AEP Flood Level) (m AHD)	Minimum Floor Level (m AHD)
A	43.2	43.7
B	43.5	43.8
C	42.5	43.0
D	42.4	42.9
E	42.4	42.9

4. Please note that the required finished floor levels (FFL's) are defined by the relevant 1% flood level plus freeboard as defined in Table 4.1 of Council's Engineering Design for Development. Council does not have any information regarding floor levels of the existing building and if concerns are held with respect to any areas of the site, floor levels may need to be confirmed by a registered surveyor.
5. Any development of this site will require drainage to be accommodated in accordance with the Campbelltown City Council Engineering Design Guide for Development.
6. The floor level of the building must also comply with the requirements set out in Clause 3.1.2.3 of Volume 2 of the Building Code of Australia and Section 4.5 of the Engineering Design Guide for Development. Further controls may be applied at development application stage if the site is affected by a Section 88B (Conveyancing Act) Restriction.
7. Development consent and/or construction consent may be required for any development of this property.
8. The requested Council Stormwater Network Plan is attached.

If you require any further information, please contact Council's Coordinator Stormwater and Structural Design, Cathy Kinsey via email at [cathy.kinsey@campbelltown.nsw.gov.au](mailto:cathy.kinsey@campbelltown.nsw.gov.au).

Yours sincerely



*pel* Mark Wolczak  
**Executive Manager Infrastructure**

AB





7 Montore Road,  
Minto

Fill Level and Floor  
Level Location Plan

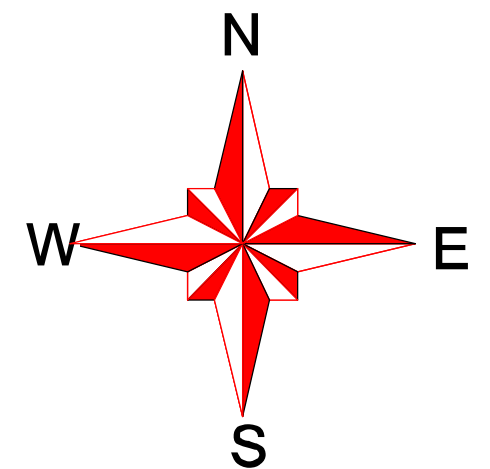

Accuracy of the information shown on this plan is not guaranteed.

All service levels and locations should be confirmed on site.

Council does not have details of drainage lines within private property where these service only private lots.

The contour information is based on Airbo LaserSurvey provided by NSW Land and Property Information 2011. Any changes to the topography since that time may not be reflected in these plans.



## 8      **Attachment C: Flood Assessment Planset**

CLIENT: CONCRETE RECYCLERS



LOCALITY PLAN  
NOT TO SCALE

7 MONTMORE ROAD, MINTO, NSW  
LOT 52 DP 618900

<b>DRAWING LIST</b>		
<b>DWG NO.</b>	<b>REV</b>	<b>DWG TITLE</b>
<b>GENERAL</b>		
PS03-A000	B	COVER SHEET
<b>FLOODING</b>		
<b>MODEL SETUP</b>		
PS03-K000	A	CATCHMENT PLAN
<b>MODEL RESULTS</b>		
PS03-K100	B	1% AEP CRITICAL STORM DURATION EXISTING CONDITION WATER LEVEL (mAHD) & WATER DEPTH (m)
PS03-K101	B	1% AEP CRITICAL STORM DURATION EXISTING CONDITION WATER VELOCITY (m/s)
PS03-K102	B	1% AEP CRITICAL STORM DURATION EXISTING CONDITION PROVISIONAL HYDRAULIC HAZARD CATEGORIES
PS03-K200	B	1% AEP CRITICAL STORM DURATION PROPOSED CONDITION WATER LEVEL (mAHD) & WATER DEPTH (m)
PS03-K201	B	1% AEP CRITICAL STORM DURATION PROPOSED CONDITION WATER VELOCITY (m/s)
PS03-K202	B	1% AEP CRITICAL STORM DURATION PROPOSED CONDITION PROVISIONAL HYDRAULIC HAZARD CATEGORIES
PS03-K300	B	1% AEP CRITICAL STORM DURATION PROPOSED CONDITION WATER LEVEL IMPACT (m)

DEVELOPMENT APPLICATION - NOT FOR CONSTRUCTION

REV	DESCRIPTION	DATE	DRAWN	DESIGNED	CHECKED	APPROVED	SCALE	GRID	DATUM	PROJECT MANAGER	CLIENT	DRAWING TITLE	
B	MINOR AMENDMENTS	06/08/2021	RK	LZ	SL	TH						COVER SHEET	
A	INITIAL RELEASE	22/11/2019	GM	LZ	SL	TH			TH	CONCRETE RECYCLERS			
								DISCLAIMER & COPYRIGHT This plan must not be used for construction unless signed as approved by principal certifying authority. All measurements in millimetres unless otherwise specified. This drawing must not be reproduced in whole or part without prior written consent of Martens & Associates Pty Ltd (C) Copyright Martens & Associates Pty Ltd			PROJECT NAME/PLANSET TITLE	 Consulting Engineers Environment Water Geotechnical Civil	DRAWING NO. PS03-A000 REVISION B
							MINTO CONCRETE RECYCLERS FLOOD ASSESSMENT						
							7 MONTROE ROAD, MINTO, NSW LOT 52 DP 618900						
							Suite 201, 20 George St, Hornsby, NSW 2077 Australia Phone: (02) 9476 9999 Fax: (02) 9476 8767 Email: mail@martens.com.au Internet: www.martens.com.au						
A1 / A3 LANDSCAPE (A1/LC v02.0.01)								DRAWING ID: P1203464-PS03-R03-A000					





KEY

SITE BOUNDARY

CADASTRE BOUNDARY

CATCHMENT BOUNDARY

DEVELOPMENT APPLICATION - NOT FOR CONSTRUCTION

REV	DESCRIPTION	DATE	DRAWN	DESIGNED	CHECKED	APPRVD
A	INITIAL RELEASE	22/11/2019	GM	LZ	SL	TH

SCALE  
0 0.2 0.4 0.6 0.8 1.0 1.2 1.4 1.6 1.8 2.0  
A1 (A3) 1:20,000 (1:40,000) KILOMETRES

GRID  
MGA

DATUM  
mAHD

PROJECT MANAGER  
TH

CLIENT  
CONCRETE RECYCLERS

PROJECT NAME/PLANSET TITLE  
MINTO CONCRETE RECYCLERS  
FLOOD ASSESSMENT  
7 MONTORE ROAD, MINTO, NSW  
LOT 52 DP 618900

DISCLAIMER & COPYRIGHT  
This plan must not be used for construction unless signed as approved by principal certifying authority.  
All measurements in millimetres unless otherwise specified.  
This drawing must not be reproduced in whole or part without prior written consent of Martens & Associates Pty Ltd.  
(C) Copyright Martens & Associates Pty Ltd

**martens**

& Associates Pty Ltd

Consulting Engineers  
Environment  
Water  
Geotechnical  
Civil

Suite 201, 20 George St, Hornsby, NSW 2077 Australia Phone: (02) 9476 9999 Fax: (02) 9476 8767  
Email: mail@martens.com.au Internet: www.martens.com.au

DRAWING TITLE				
CATCHMENT PLAN				
PROJECT NO. P1203464	PLANSET NO. PS03	RELEASE NO. R03	DRAWING NO. PS03-K000	REVISION A

PRINTED: 22/11/2019 14:05:24



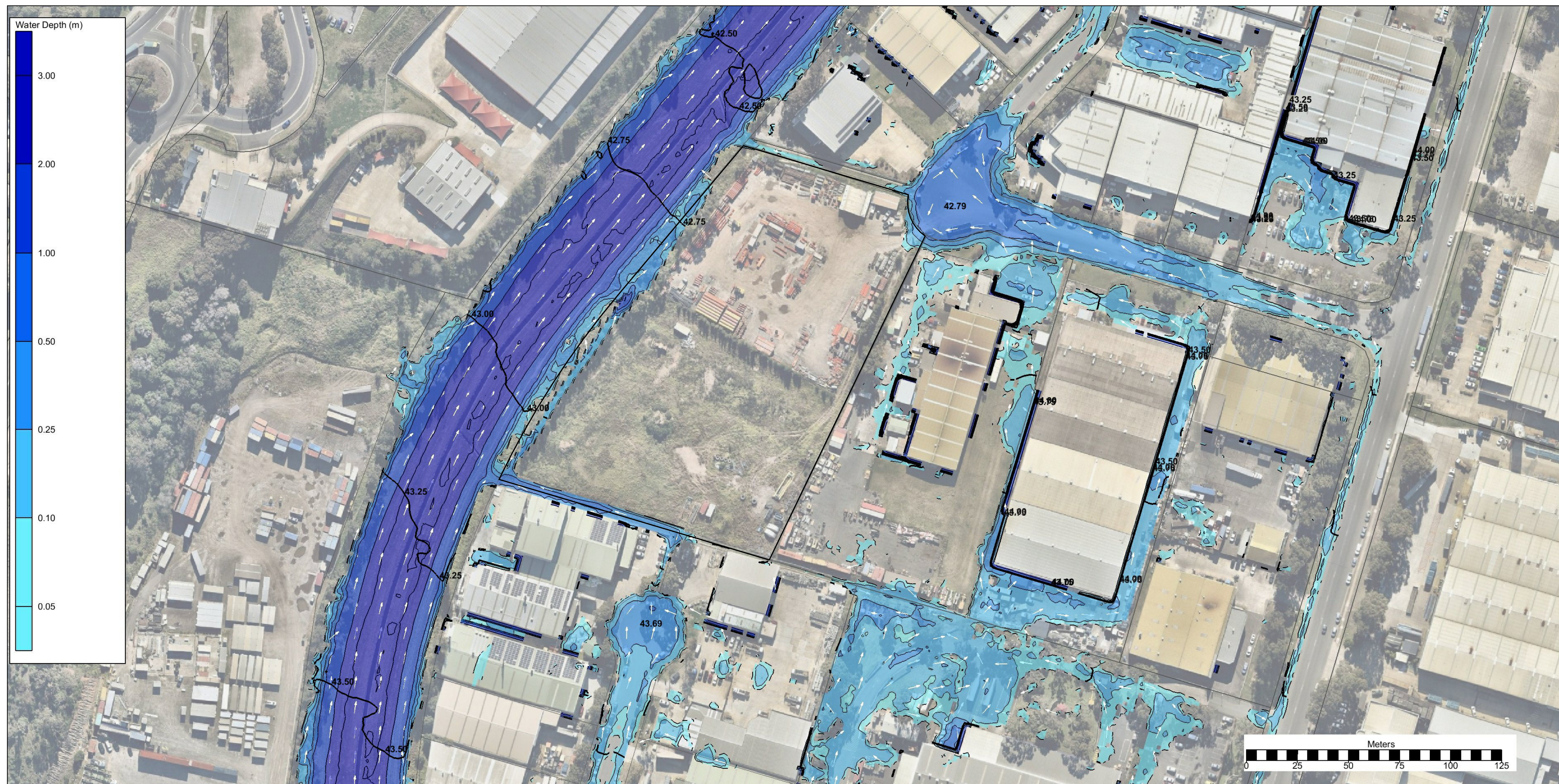

KEY

SITE BOUNDARY

[illegible]

SCALE

0 10 20 30 40 50 60 70 80 90 100 METRES

A1 (A3) 1:1 000 (1:2 000)

GRID	DATUM	PROJECT MANAGER
MGA	mAHD	TH

**DISCLAIMER & COPYRIGHT**

This plan must not be used for construction unless signed as approved by principal certifying authority.

All measurements in millimetres unless otherwise specified.

This drawing must not be reproduced in whole or part without prior written consent of Martens & Associates Pty Ltd.

**(C) Copyright Martens & Associates Pty Ltd**

CLIENT

**CONCRETE RECYCLERS**

PROJECT NAME/PLANSET TITLE

**MINTO CONCRETE RECYCLERS**  
**FLOOD ASSESSMENT**

7 MONTORE ROAD, MINTO, NSW  
LOT 52 DP 618900



**martens**  
& Associates Pty Ltd

Consulting Engineers  
Environment  
Water  
Geotechnical  
Civil

DRAWING TITLE				
1% AEP CRITICAL STORM DURATION EXISTING CONDITION WATER LEVEL (mAMD) & WATER DEPTH (m)				
PROJECT NO.	PLANSET NO.	RELEASE NO.	DRAWING NO.	REVISION
P1203464	PS03	R03	PS03-K100	B

DEVELOPMENT APPLICATION - NOT FOR CONSTRUCTION





KEY

SITE BOUNDARY

DEVELOPMENT APPLICATION - NOT FOR CONSTRUCTION

REV	DESCRIPTION	DATE	DRAWN	DESIGNED	CHECKED	APPRVD
B	MINOR AMENDMENTS	06/08/2021	RK	LZ	SL	TH
A	INITIAL RELEASE	22/11/2019	GM	LZ	SL	TH

SCALE
0 10 20 30 40 50 60 70 80 90 100 METRES
A1 (A3) 1:1,000 (1:2,000)

GRID	DATUM	PROJECT MANAGER	CLIENT
MGA	mAHD	TH	CONCRETE RECYCLERS
DISCLAIMER & COPYRIGHT			
This plan must not be used for construction unless signed as approved by principal certifying authority.			
All measurements in millimetres unless otherwise specified.			
This drawing must not be reproduced in whole or part without prior written consent of Martens & Associates Pty Ltd.			
(C) Copyright Martens & Associates Pty Ltd			

PROJECT NAME/PLANSET TITLE
CONCRETE RECYCLERS
MINTO CONCRETE RECYCLERS
FLOOD ASSESSMENT
7 MONTMORE ROAD, MINTO, NSW
LOT 52 DP 618900

Consulting Engineers

Environment  
Water  
Geotechnical  
Civil

Suite 201, 20 George St, Hornsby, NSW 2077 Australia Phone: (02) 9476 9999 Fax: (02) 9476 8767  
Email: mail@martens.com.au Internet: www.martens.com.au

DRAWING TITLE				
1% AEP CRITICAL STORM DURATION EXISTING CONDITION WATER VELOCITY (m/s)				
PROJECT NO.	PLANSET NO.	RELEASE NO.	DRAWING NO.	REVISION
P1203464	PS03	R03	PS03-K101	B

PRINTED: 11/08/2021 11:00:00 AM

A1 / A3 LANDSCAPE (A1L\_C\_02.0.01)

DRAWING ID: P1203464-PS03-R03-K101



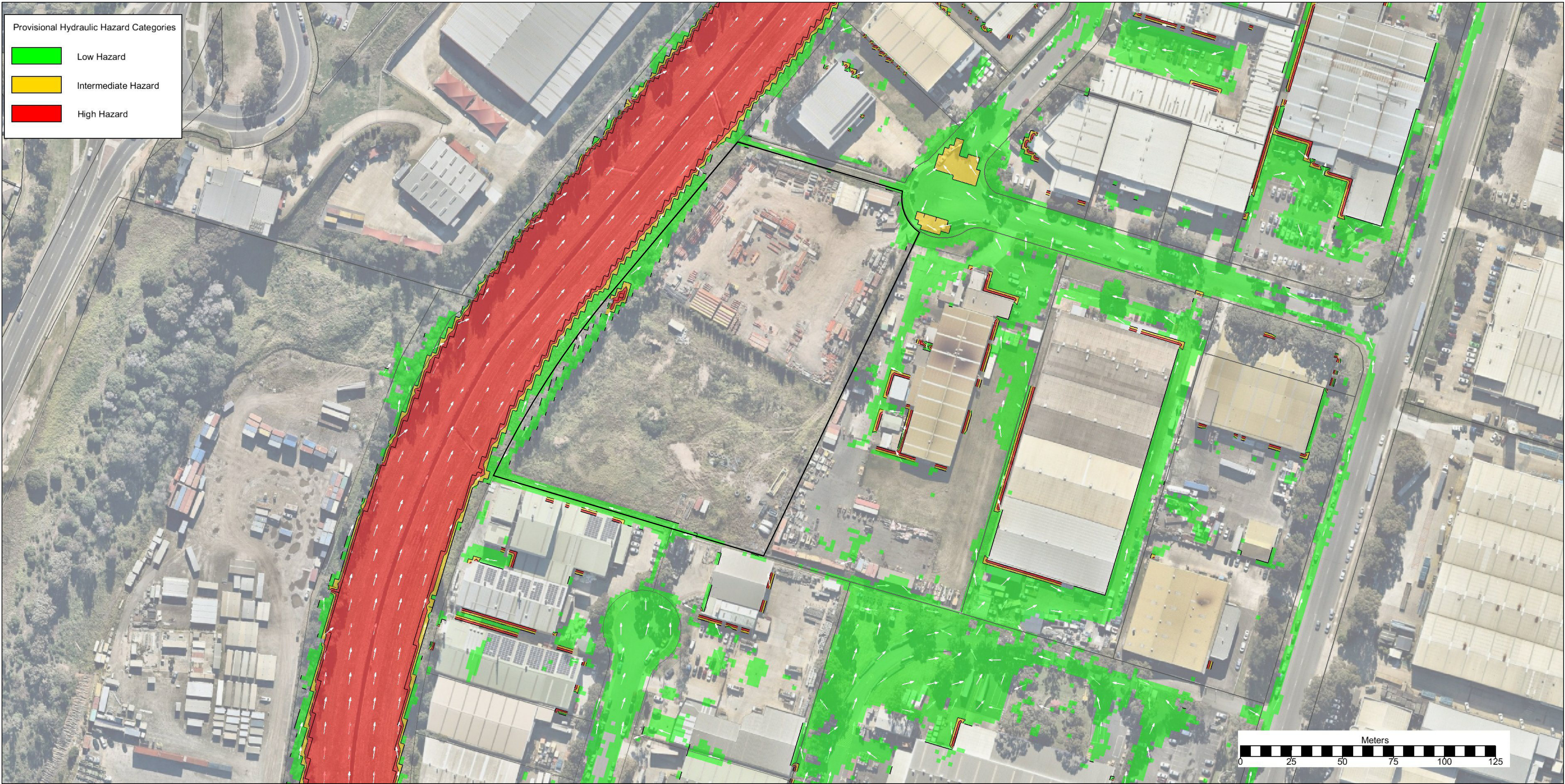
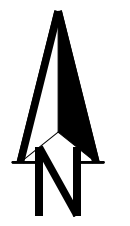



Provisional Hydraulic Hazard Categories

- Low Hazard
- Intermediate Hazard
- High Hazard

NOTES:  
- HYDRAULIC HAZARD BASED ON NSW GOVERNMENT (2005) FLOODPLAIN DEVELOPMENT MANUAL PROVISIONAL HYDRAULIC HAZARD CATEGORIES.

KEY  
SITE BOUNDARY

DEVELOPMENT APPLICATION - NOT FOR CONSTRUCTION

B DESCRIPTION		DATE	DRAWN	DESIGNED	CHECKED	APPRVD	SCALE 0 10 20 30 40 50 60 70 80 90 100 A1 (A3) 1:1,000 (1:2,000) METRES	GRID	DATUM	PROJECT MANAGER	CLIENT	 Consulting Engineers Environment Water Geotechnical Civil		DRAWING TITLE  1% AEP CRITICAL STORM DURATION EXISTING CONDITION PROVISIONAL HYDRAULIC HAZARD CATEGORIES	
B MINOR AMENDMENTS	06/08/2021	RK	LZ	SL	TH	MGA		mAHD	TH	CONCRETE RECYCLERS					
A INITIAL RELEASE	22/11/2019	GM	LZ	SL	TH							 Suite 201, 20 George St, Hornsby, NSW 2077 Australia Phone: (02) 9476 9999 Fax: (02) 9476 8767 Email: mail@martens.com.au Internet: www.martens.com.au		PROJECT NAME/PLANSET TITLE  MINTO CONCRETE RECYCLERS FLOOD ASSESSMENT 7 MONTMORE ROAD, MINTO, NSW LOT 52 DP 618900	
PRINTED: ----- USER: R0040400															

PRINTED: 11/08/2024 11:05:14 AM  
USER: R03-K102-01

A1 / A3 LANDSCAPE (A1/C\_02.0.01)

DRAWING ID: P1203464-PS03-R03-K102









KEY

SITE BOUNDARY

PROPOSED LOT LAYOUT

REV	DESCRIPTION	DATE	DRAWN	DESIGNED	CHECKED	APPRVD	SCALE	GRID	DATUM	PROJECT MANAGER	CLIENT	<div><div><div><div></div><div></div><div></div></div><div><div>m</div><div>artens</div><div>&amp; Associates Pty Ltd</div></div><div>Consulting Engineers Environment Water Geotechnical Civil</div></div></div> <div>Suite 201, 20 George St, Hornsby, NSW 2077 Australia Phone: (02) 9476 9999 Fax: (02) 9476 8767 Email: mail@martens.com.au Internet: www.martens.com.au</div>	DRAWING TITLE		
B	MINOR AMENDMENTS	06/08/2021	RK	LZ	SL	TH	0 10 20 30 40 50 60 70 80 90 100 A1 (A3) 1:1,000 (1:2,000)	MGA	mAHD	TH	CONCRETE RECYCLERS		1% AEP CRITICAL STORM DURATION PROPOSED CONDITION WATER VELOCITY (m/s)		
A	INITIAL RELEASE	22/11/2019	GM	LZ	SL	TH					PROJECT NAME/PLANSET TITLE		PROJECT NO.		
											MINTO CONCRETE RECYCLERS FLOOD ASSESSMENT		PLANSET NO.	RELEASE NO.	
											7 MONTMORE ROAD, MINTO, NSW LOT 52 DP 618900		DRAWING NO.	REVISION	
											(C) Copyright Martens & Associates Pty Ltd		PS03	R03	
							DISCLAIMER & COPYRIGHT This plan must not be used for construction unless signed as approved by principal certifying authority. All measurements in millimetres unless otherwise specified. This drawing must not be reproduced in whole or part without prior written consent of Martens & Associates Pty Ltd. (C) Copyright Martens & Associates Pty Ltd						PS03-K201		B
A1 / A3 LANDSCAPE [ATLC_v02.0.01]													DRAWING ID: P1203464-PS03-R03-K201		



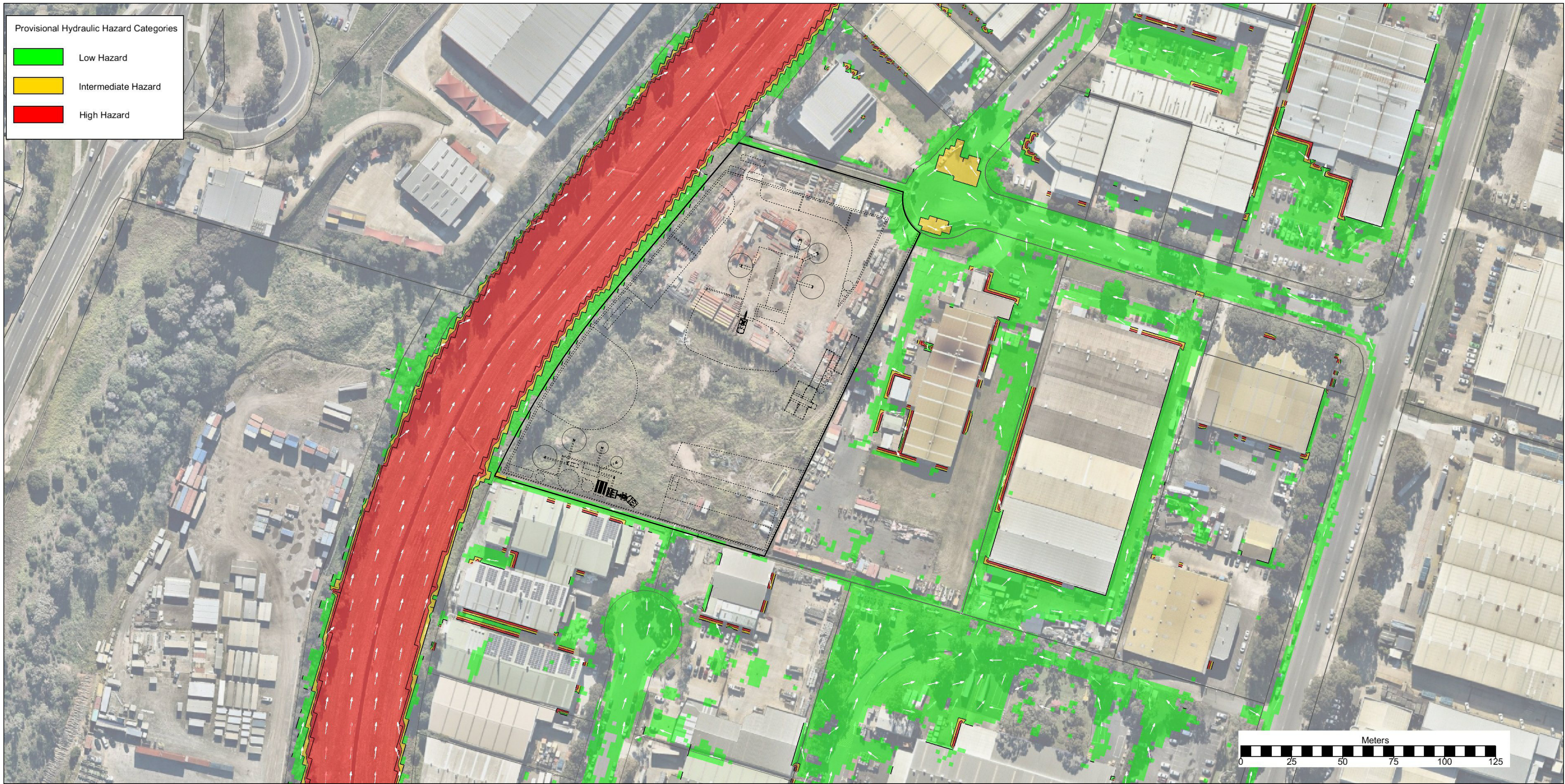
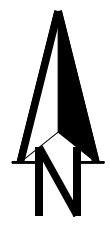

Provisional Hydraulic Hazard Categories

Green box	Low Hazard
Yellow box	Intermediate Hazard
Red box	High Hazard

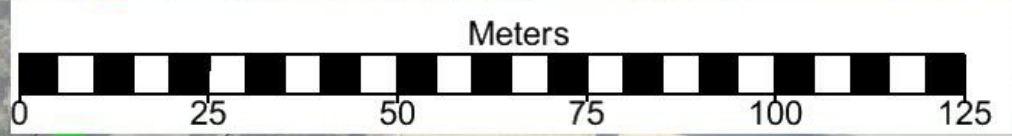

KEY

SITE BOUNDARY —————

PROPOSED LOT LAYOUT - - - - -

NOTES:  
- HYDRAULIC HAZARD BASED ON NSW GOVERNMENT (2005) FLOODPLAIN DEVELOPMENT MANUAL PROVISIONAL HYDRAULIC HAZARD CATEGORIES.

DEVELOPMENT APPLICATION - NOT FOR CONSTRUCTION

REV	DESCRIPTION	DATE	DRAWN	DESIGNED	CHECKED	APPRVD	SCALE	GRID	DATUM	PROJECT MANAGER	CLIENT	<div><div></div><div>Consulting Engineers Environment Water Geotechnical Civil</div></div>	DRAWING TITLE			
B	MINOR AMENDMENTS	06/08/2021	RK	LZ	SL	TH	0 10 20 30 40 50 60 70 80 90 100 A1 (A3) 1:1,000 (1:2,000) METRES	MGA	mAHD	TH	CONCRETE RECYCLERS					
A	INITIAL RELEASE	22/11/2019	GM	LZ	SL	TH					PROJECT NAME/PLANSET TITLE	<div><div></div><div>Suite 201, 20 George St, Hornsby, NSW 2077 Australia Phone: (02) 9476 9999 Fax: (02) 9476 8767 Email: mail@martens.com.au Internet: www.martens.com.au</div></div>	1% AEP CRITICAL STORM DURATION PROPOSED CONDITION PROVISIONAL HYDRAULIC HAZARD CATEGORIES			
											MINTO CONCRETE RECYCLERS FLOOD ASSESSMENT	PROJECT NO.	PLANSET NO.	RELEASE NO.	DRAWING NO.	REVISION
											7 MONTMORE ROAD, MINTO, NSW LOT 52 DP 618900	P1203464	PS03	R03	PS03-K202	B
											(C) Copyright Martens & Associates Pty Ltd	DRAWING ID: P1203464-PS03-R03-K202				



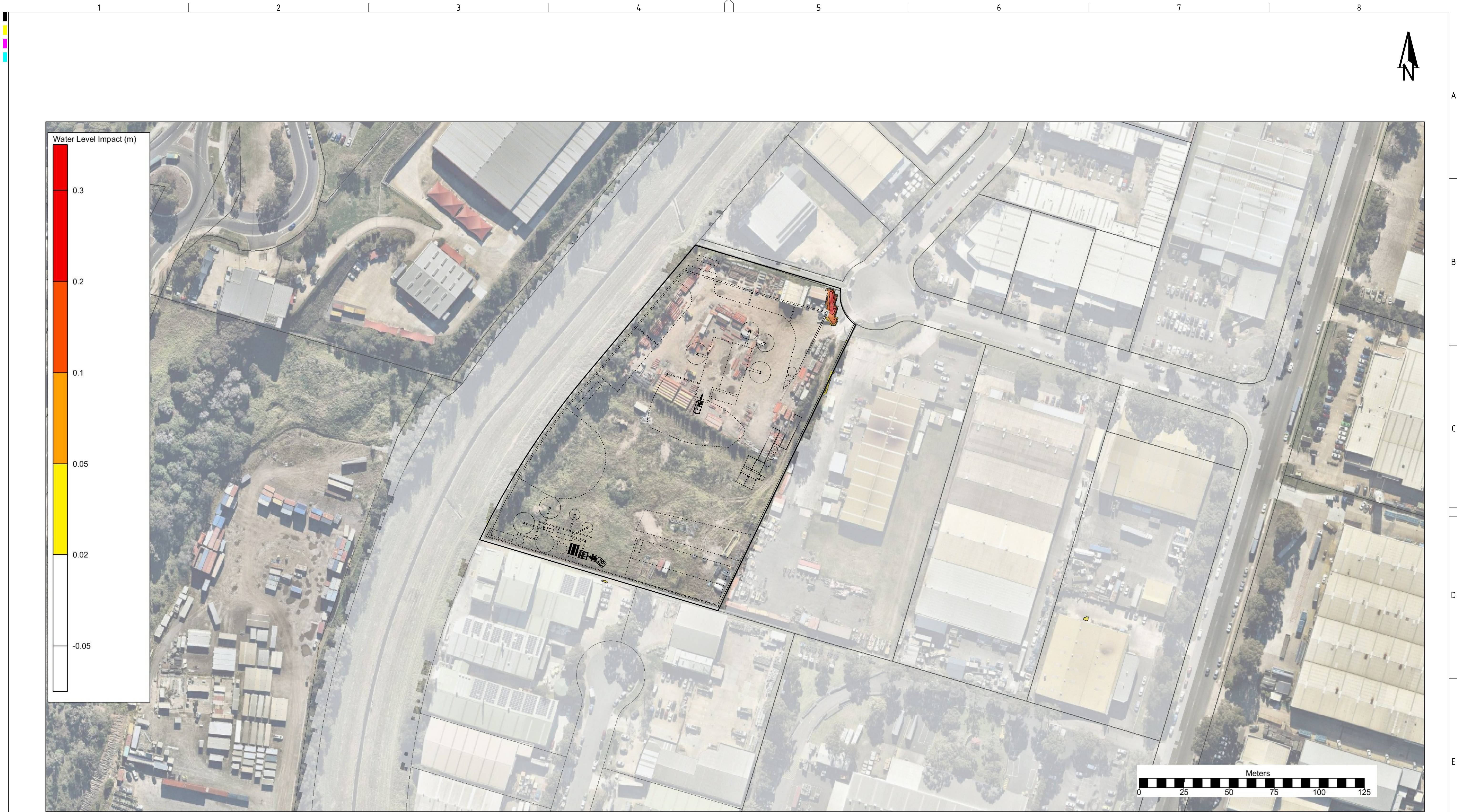

KEY

SITE BOUNDARY  
PROPOSED LOT LAYOUT

NOTES:  
- AREAS COLOURED WHITE REPRESENT NEGLIGIBLE CHANGE.  
- AREAS COLOURED YELLOW / RED REPRESENT WATER LEVEL INCREASE.

REV	DESCRIPTION	DATE	DRAWN	DESIGNED	CHECKED	APPRVD
B	MINOR AMENDMENTS	06/08/2021	RK	LZ	SL	TH
A	INITIAL RELEASE	22/11/2019	GM	LZ	SL	TH

SCALE  
0 10 20 30 40 50 60 70 80 90 100  
A1 (A3) 1:1,000 (1:2,000) METRES

GRID  
MGA  
DATUM  
mAHD  
PROJECT MANAGER  
TH  
DISCLAIMER & COPYRIGHT  
This plan must not be used for construction unless signed as approved by principal certifying authority.  
All measurements in millimetres unless otherwise specified.  
This drawing must not be reproduced in whole or part without prior written consent of Martens & Associates Pty Ltd.  
(C) Copyright Martens & Associates Pty Ltd

CLIENT  
CONCRETE RECYCLERS  
PROJECT NAME/PLANSET TITLE  
MINTO CONCRETE RECYCLERS  
FLOOD ASSESSMENT  
7 MONTMORE ROAD, MINTO, NSW  
LOT 52 DP 618900

**martens**  
& Associates Pty Ltd  
Consulting Engineers  
Environment  
Water  
Geotechnical  
Civil  
Suite 201, 20 George St, Hornsby, NSW 2077 Australia Phone: (02) 9476 9999 Fax: (02) 9476 8767  
Email: mail@martens.com.au Internet: www.martens.com.au

DRAWING TITLE				
1% AEP CRITICAL STORM DURATION PROPOSED CONDITION WATER LEVEL IMPACT (m)				
PROJECT NO. P1203464	PLANSET NO. PS03	RELEASE NO. R03	DRAWING NO. PS03-K300	REVISION B

DEVELOPMENT APPLICATION - NOT FOR CONSTRUCTION

PRINTED: 11/08/2021 11:00:00 AM

A1 / A3 LANDSCAPE (A1LC\_02.0.01)

DRAWING ID: P1203464-PS03-R03-K300