

Environmental Planning and Assessment Act 1979
 Part 4 of Section 223 - Modification Application
 No. 6 granted on the 11.01.2012
 in respect to MP DA 77-03-2002
 Signed: *[Signature]*
 Sheet No. 1 of 7

LEGEND

[White Box]	APZ
[Yellow Box]	STAGE 1
[Orange Box]	STAGE 1a
[Light Blue Box]	STAGE 2
[Light Green Box]	STAGE 3
[Medium Green Box]	STAGE 4
[Dark Green Box]	STAGE 5



BARLINGS BEACH - REVISED SUBDIVISION MASTERPLAN

Drawn GC	Scale 1:2500 @ A3	Date 25.02.11	Drawing No. MA-01 rev G
-------------	----------------------	------------------	----------------------------

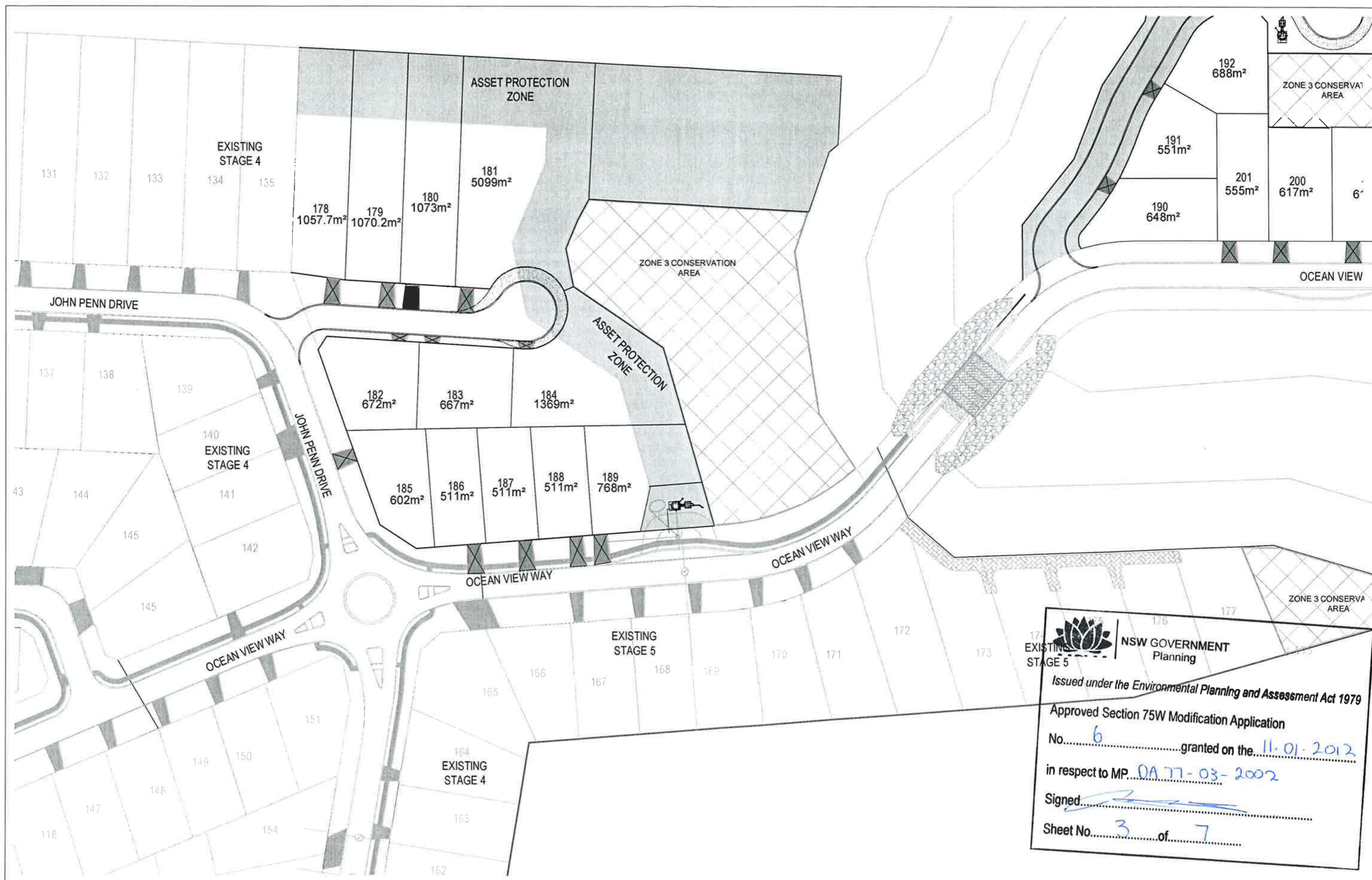



NSW GOVERNMENT
 Planning
 Issued under the *Environmental Planning and Assessment Act 1979*
 Approved Section 75W Modification Application
 No. 6 granted on the 11.01.2012
 in respect to MP. DA 77-03-2002
 Signed: [Signature]
 Sheet No. 3 of 7

Rev	Amendments	App'd	Date
C	FOR DEVELOPMENT CONSENT	R. FLOURDE	23/02/11
B	AMENDED PER CLIENT COMMENTS	R. FLOURDE	11/02/11
A	ISSUED TO CLIENT FOR REVIEW	S. NEAVE	31/01/11

Designed 24-01-11
 R. FLOURDE
 Checked 24-01-11
 S. NEAVE
 Authorised 24-01-11
 S. NEAVE
 Scale 1:500 A1
 Horizontal 0 5 10 15 20 25
 Vertical 0 5 10 15 20 25
 File name 142468G1-FLP.dwg layout name G1-1
 file location G:\141\142468\ACAD
 plotted by Ray Flourde plot date 1/3/2011 11:57 AM
 © CPG Australia Pty Ltd
 Standard Drawing RDA1-CPG - Version 20090618

Map Reference MELWAY ---
Sheet Number 01
Drwg Status PRELIMINARY
CPG ABN 55 050 029 635
 445 Townsend Street Albury NSW 2640 Australia T 61 2 6051 1300 F 61 2 6041 2006
 cpg-global.com A subsidiary of Downer EDI Limited

BARLINGS BEACH
STAGE 5A
FUNCTIONAL PLAN
LOT LAYOUT
 BARLINGS BEACH COMMUNITY PTY. LTD
 EUROBODALLA SHIRE COUNCIL
 Rev **C**
 Drg No **142468G01-1**

NSW GOVERNMENT
 Planning
 Issued under the Environmental Planning and Assessment Act 1979
 Approved Section 75W Modification Application
 No. 6 granted on the 11-01-2012
 in respect to MP DA 71-03-2002
 Signed: 
 Sheet No. 4 of 7

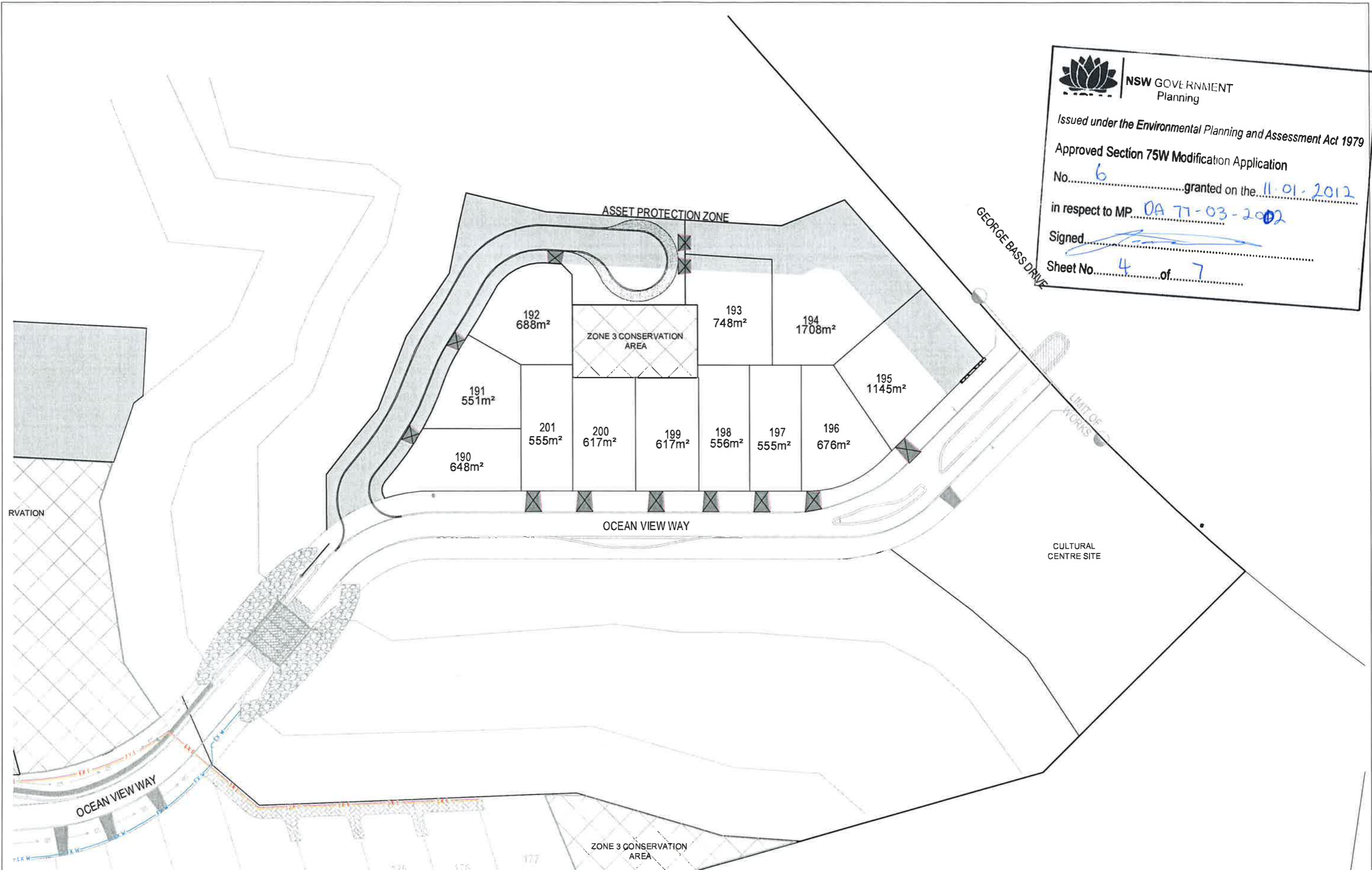

Rev	Amendments	App'd	Date
C	FOR DEVELOPMENT CONSENT	R. PLOURDE	23/02/11
B	AMENDED PER CLIENT COMMENTS	R. PLOURDE	1/10/11
A	ISSUED TO CLIENT FOR REVIEW	S. NEAVE	31/01/11

file name 142468G1-FLP.dwg layout name G1-2
 file location G:\14142468\ACAD
 plotted by Ray Plourde plot date 1/3/2011 11:57 AM
 © CPG Australia Pty Ltd
 Standard Drawing RDA1-CPG - Version 20090618



Designed 24-01-11
 R. PLOURDE
Checked 24-01-11
 S. NEAVE
Authorised 24-01-11
 S. NEAVE
Map Reference MELWAY ---
Sheet Number 02
Dwg Status PRELIMINARY
CPG ABN 55 050 029 835
 445 Townsend Street Albury NSW 2640 Australia T 61 2 6051 1300 F 61 2 6041 2986
 cpg-global.com A subsidiary of Downer EDI Limited



BARLINGS BEACH
STAGE 5A
FUNCTIONAL PLAN
LOT LAYOUT
 BARLINGS BEACH COMMUNITY PTY. LTD
 EUROBODALLA SHIRE COUNCIL
Rev C
Dwg No 142468G1-2

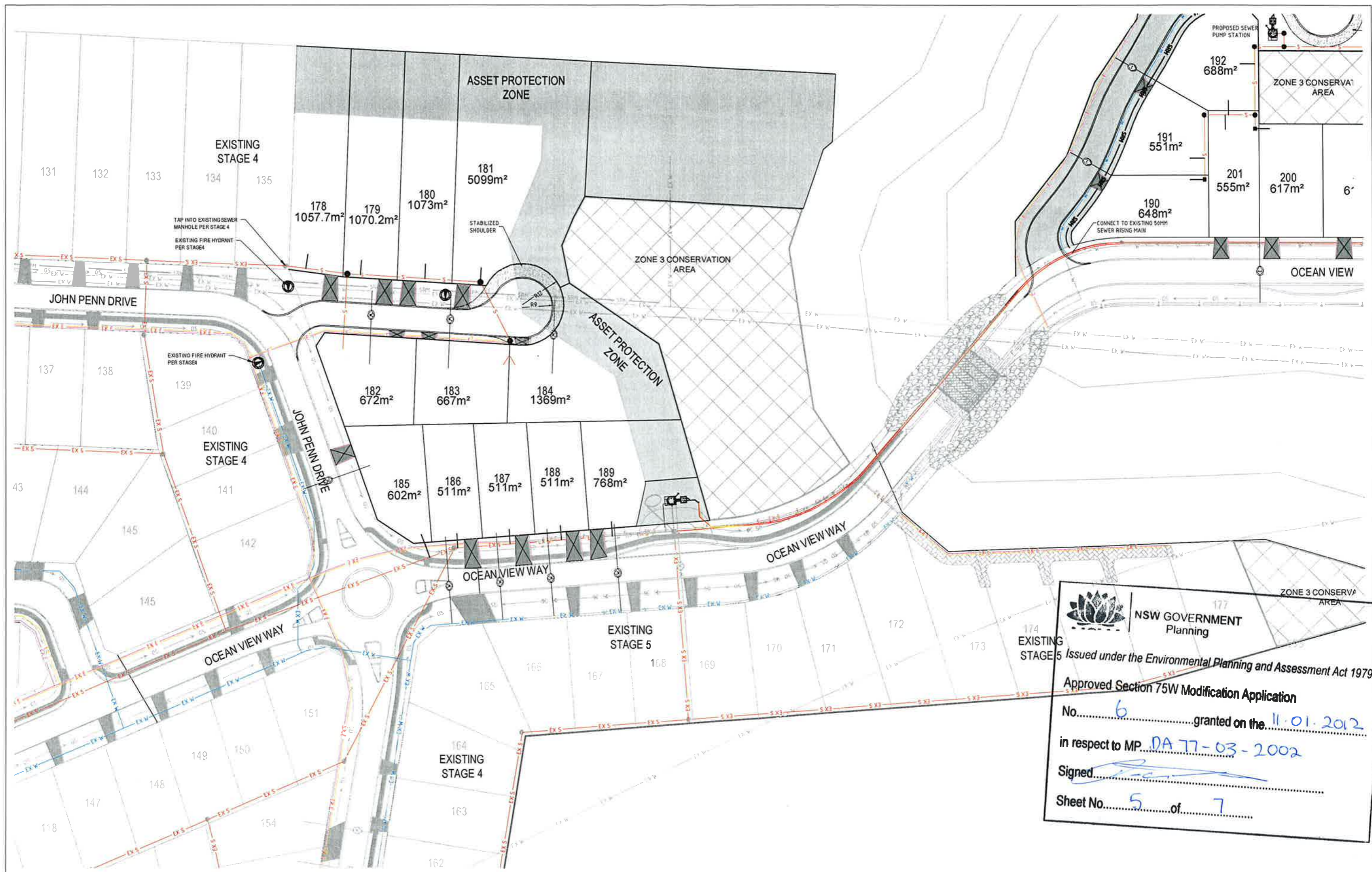

NSW GOVERNMENT
 Planning
 Issued under the Environmental Planning and Assessment Act 1979
 Approved Section 75W Modification Application
 No. 6 granted on the 11.01.2012
 in respect to MP DA 77-03-2002
 Signed [Signature]
 Sheet No. 5 of 7

Rev	Amendments	App'd	Date
D	FOR DEVELOPMENT CONSENT	R. PLOURDE	23/02/11
C	AMENDED PER CLIENT COMMENTS	R. PLOURDE	11/02/11
B	REVISED VIEWPORT PER CLIENTS REQUEST	S. NEAVE	28/01/11
A	SENT TO CLIENT FOR REVIEW	S. NEAVE	24/01/11

File name 142468G1-FLP.dwg layout name G1-3
 File location G:\142468\ACAD
 plotted by Ray Plourde plot date 1/3/2011 11:57 AM
 © CPG Australia Pty Ltd
 Standard Drawing RDA1-CPG - Version 20090618

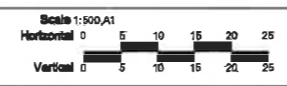

Designed 24-01-11
 R. PLOURDE
Checked 24-01-11
 S. NEAVE
Authorised 24-01-11
 S. NEAVE

Map Reference MELWAY ---
Sheet Number 03
Drng Status PRELIMINARY

CPG ABN 55 050 029 635
 445 Townsend Street Albury NSW 2640 Australia T 61 2 6051 1300 F 61 2 6041 2066
 cpg-global.com A subsidiary of Downer EDI Limited



BARLINGS BEACH
STAGE 5A
FUNCTIONAL PLAN
SERVICING PLAN
 BARLINGS BEACH COMMUNITY PTY. LTD
 EUROBODALLA SHIRE COUNCIL
 Rev **D**
 Drg No **142468G1-3**



NSW GOVERNMENT
Planning

Issued under the Environmental Planning and Assessment Act 1979

Approved Section 75W Modification Application

No. 6 granted on the 11.01.2012

in respect to MP. DA 71-03-2002

Signed:

Sheet No. 6 of 7

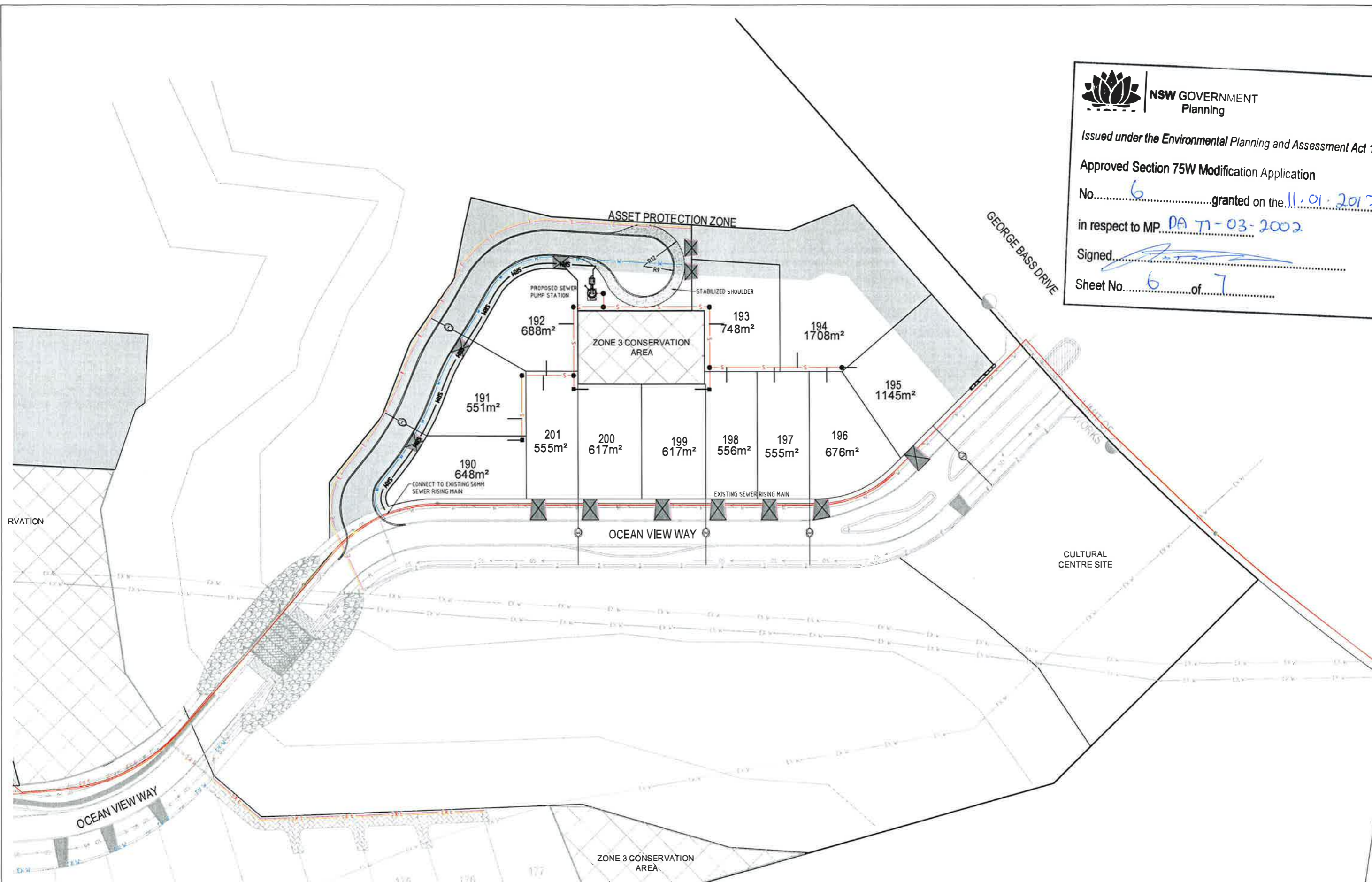

Rev	Amendments	App'd	Date
A	FDR DEVELOPMENT CONSENT	R. FLOURDE	23/02/11

file name 142468G1-FLP.dwg layout name G1-4
 file location G:\14142468\ACAD
 plotted by Ray Plourde plot date 1/3/2011 11:57 AM
 © CPG Australia Pty Ltd
 Standard Drawing RDA1-CPG - Version 20090618

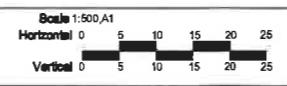

Designed 24-01-11
 R. PLOURDE
Checked 24-01-11
 S. NEAVE
Authorised 24-01-11
 S. NEAVE

Map Reference MELWAY ---
Sheet Number 04
Dwg Status PRELIMINARY

CPG ABN 55 050 029 635
 445 Townsend Street Albury NSW 2640 Australia T 61 2 6051 1300 F 61 2 6041 2986
 cpg-global.com A subsidiary of Downer EDI Limited



BARLINGS BEACH
STAGE 5A
FUNCTIONAL PLAN
SERVICING PLAN
 BARLINGS BEACH COMMUNITY PTY. LTD
 EUROBODALLA SHIRE COUNCIL

Rev A
Dwg No 142468G1-4

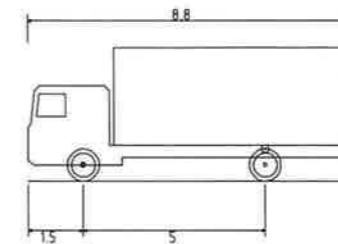
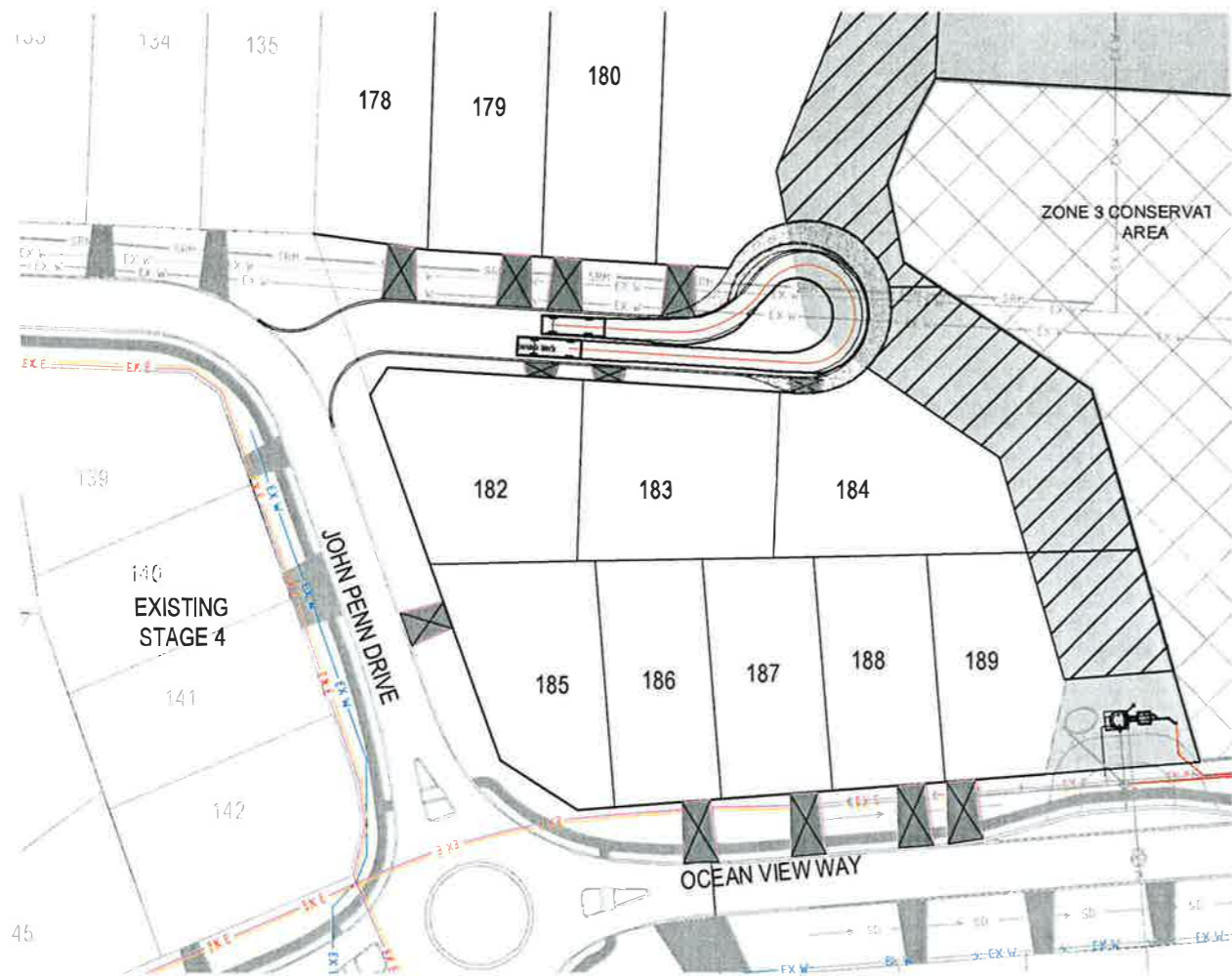

Service Vehicle (8.8 m) - Mandatory Stop
 Overall Length 8.800m
 Overall Width 2.500m
 Overall Body Height 3.632m
 Min Body Ground Clearance 0.427m
 Track Width 2.500m
 Lock to Lock Time 4.00 sec
 Curb to Curb Turning Radius 9.000m

Issued under the Environmental Planning and Assessment Act 1979
 Approved Section 73 Development Application
 No. 6
 in respect to MP DA 77-03-2002
 Signed: [Signature]
 Sheet No. 7

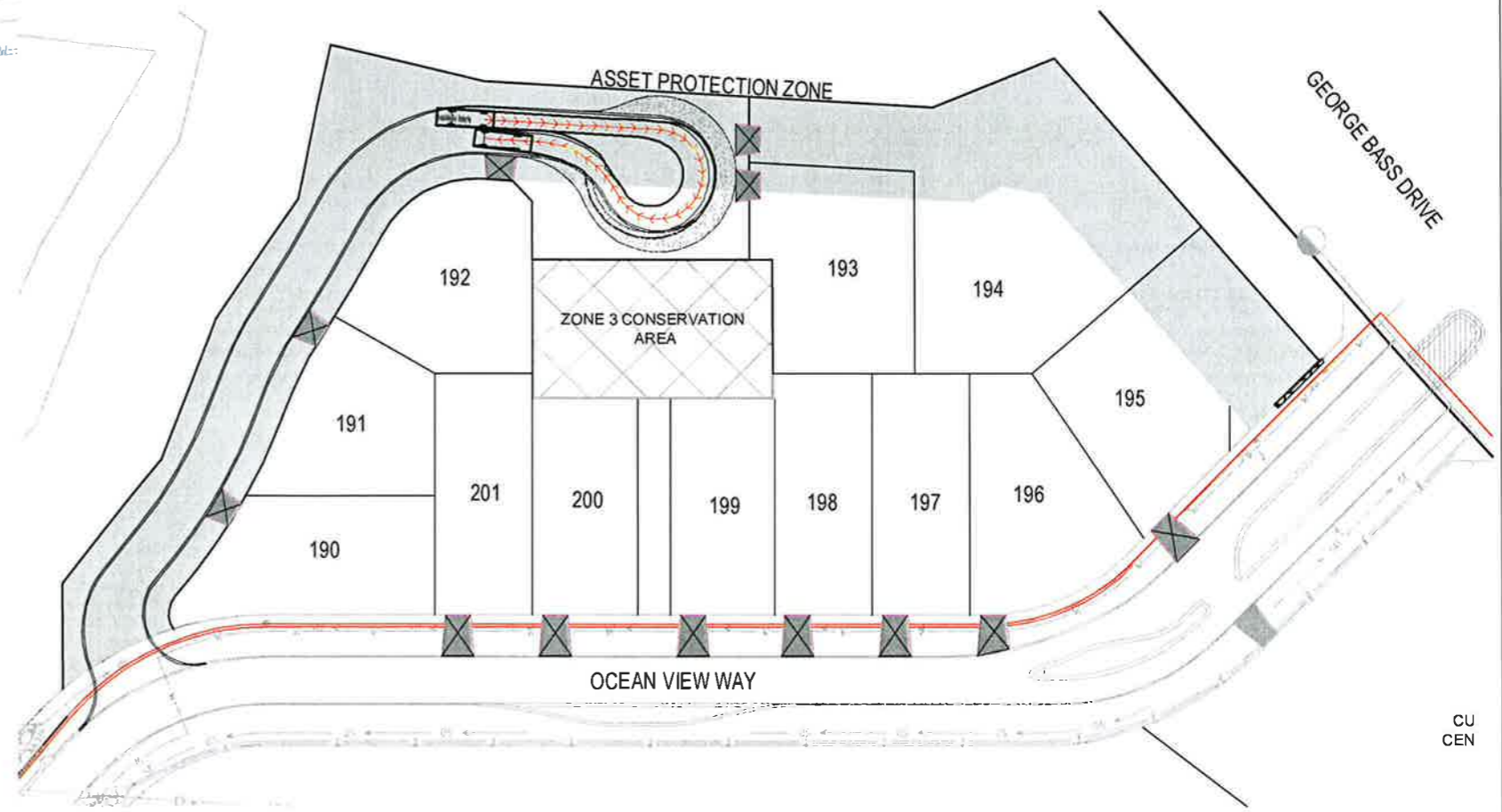

Rev	Amendments	App'd	Date
D	FOR DEVELOPMENT CONSENT	R. PLOURDE	23/02/11
C	AMENDED PER CLIENT COMMENTS	R. PLOURDE	11/02/11
B	REVISED VIEWPORT PER CLIENTS REQUEST	S. NEAVE	28/01/11
A	SENT TO CLIENT FOR REVIEW	S. NEAVE	24/01/11

File name 142468G3-INT.dwg layout name G3-1
 File location G:\14\142468\ACAD
 plotted by Ray Plourde plot date 1/3/2011 11:58 AM
 © CPG Australia Pty Ltd
 Standard Drawing RDA1-CPG - Version 20090516

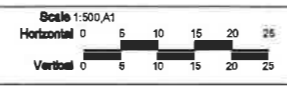

Designed 24-01-11
 R. PLOURDE
 Checked 24-01-11
 S. NEAVE
 Authorised 24-01-11
 S. NEAVE

Map Reference MELWAY ---
 Sheet Number 05
 Drg Status PRELIMINARY

CPG ABN 55 050 029 635
 445 Townsend Street Albury NSW 2640 Australia T 61 2 6051 1300 F 61 2 6041 2986
 cpg-global.com A subsidiary of Downer EDI Limited



**BARLINGS BEACH
 STAGE 5A
 FUNCTIONAL PLAN
 TURNING MOVEMENTS**
 BARLINGS BEACH COMMUNITY PTY. LTD
 EUROBODALLA SHIRE COUNCIL
 Rev D
 Drg No 142468G03-1