Figure 6
Schematic site long section and inferred groundwater levels

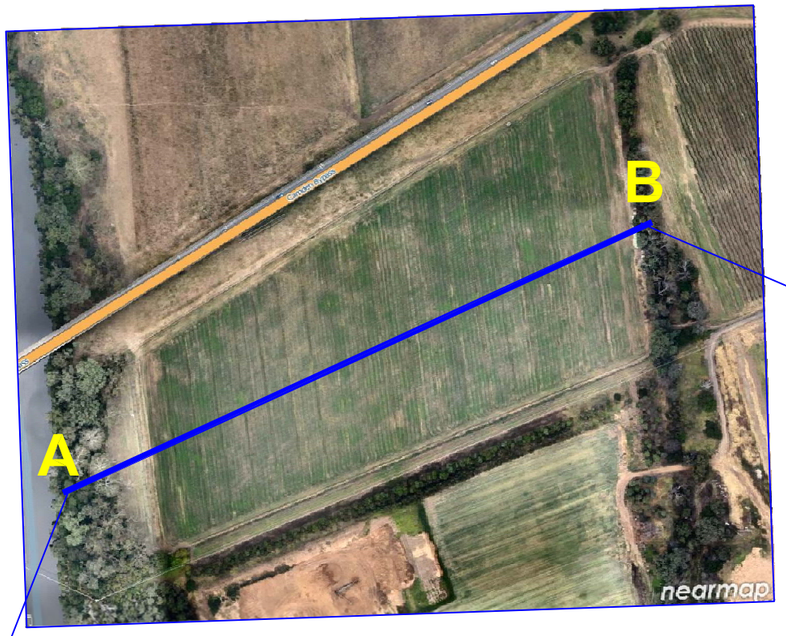

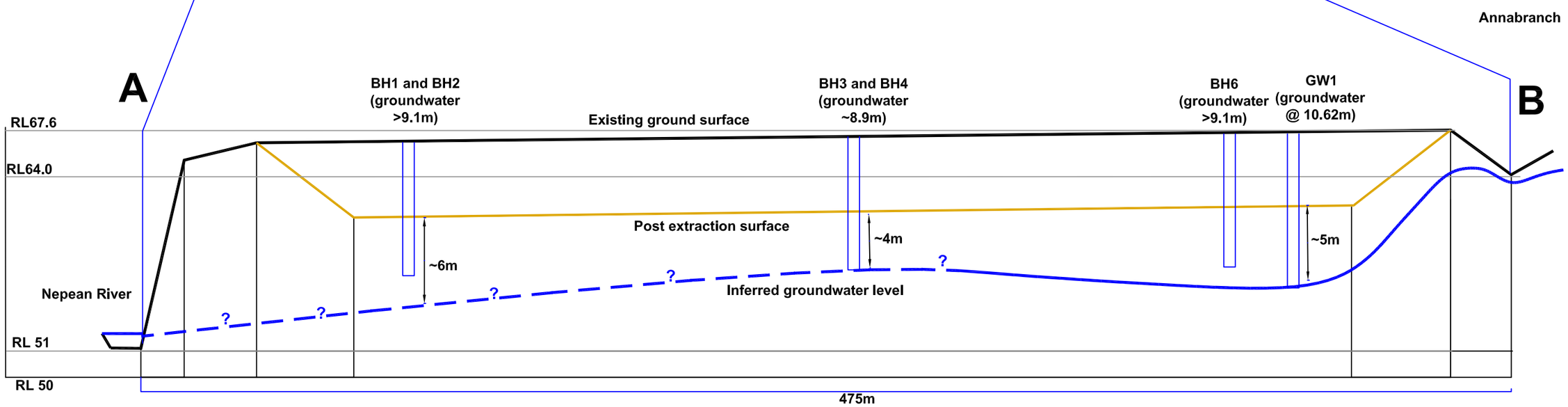

0 50m 100m

Horizontal scale					
1:1500 at A3					
Designed by	Checked by	Date Drawn	Job No	Filename	Lot No
JC	JC	18/12/2011	201279		
Consultants		Project			
HARVEST SCIENTIFIC SERVICES		M Collins Sand and Soil EIA			
		Client	M Collins and Sons Pty Ltd (Contractors)	Council	Camden

LEGEND

? Inferred groundwater level

Notes:
1. The position of all features on this plan is approximate;
2. Aerial photo is from 16/02/2011;
3. Groundwater level in Nepean River is from MPA Williams and Associates Pty Ltd; and
4. Vertical scale exaggeration is 5 x vertical.