

NORTH WESTERN ELEVATION

SOUTH EASTERN ELEVATION

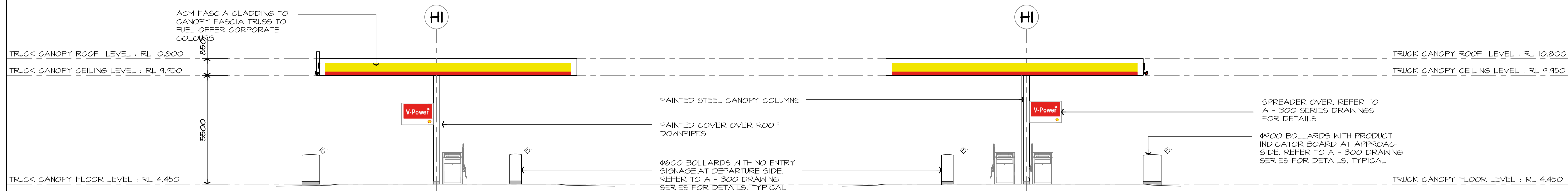

SOUTH WESTERN ELEVATION

NORTH EASTERN ELEVATION

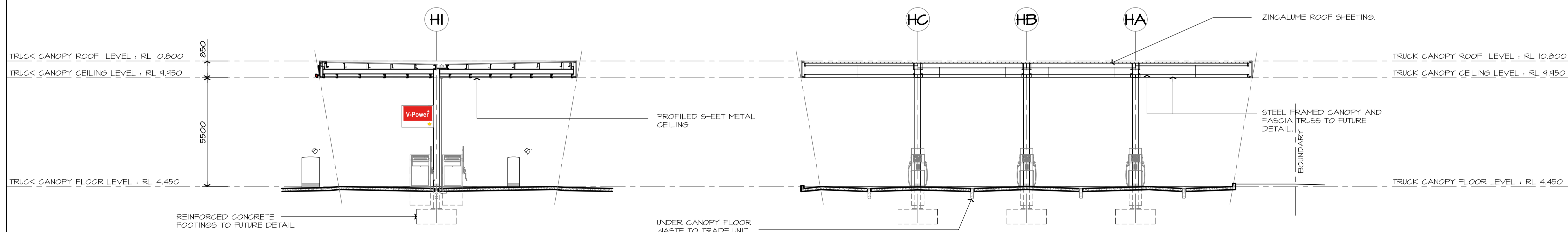

SECTION 1
A-200

SECTION 2
A-200

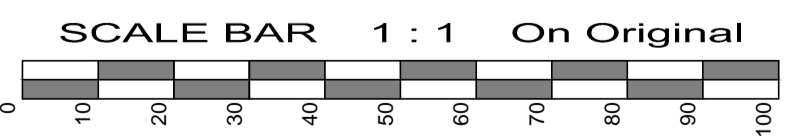

**ISSUED FOR AMENDED
DEVELOPMENT APPROVAL
NOT FOR CONSTRUCTION**

No.	Amendment	By	Date
P1	PRELIMINARY ISSUE. NOT FOR CONSTRUCTION.	VP	07.03.2014
P2	UPDATED TO SUIT CLIENT COMMENTS. PRELIMINARY ISSUE ONLY. NOT FOR CONSTRUCTION.	VP	19.03.2014
P3	PRELIMINARY ISSUE FOR CLIENT COMMENT AND APPROVAL ONLY. NOT FOR CONSTRUCTION.	VP	03.04.2014
P4	PRELIMINARY ISSUE FOR APPROVAL.	VP	14.05.2014
P5	PRELIMINARY ISSUE FOR FINAL APPROVAL BEFORE DA ISSUE. NOT FOR CONSTRUCTION.	VP	21.05.2014
DA-1	ISSUED FOR DEVELOPMENT APPROVAL ONLY. NOT FOR CONSTRUCTION.	VP	30.05.2014

MEMBER BUILDING DESIGNERS ASSOCIATION NSW Accredited Building Designer: 6318 BBP No.: DP-AD 15329 QBSA Lic. No.: 1162914

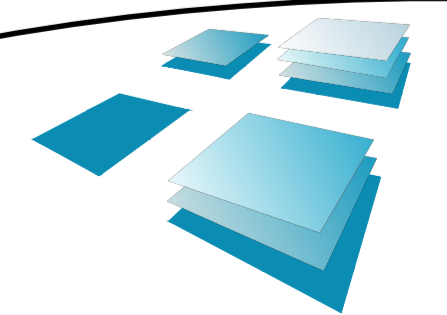

R.J. SINCLAIR Pty Ltd
Building Design
Office: Suite B111 - Sky City
NorWest Business Park
20 Lexington Drive
BELLA VISTA NSW 2153
Post: PO Box 503
ROUND CORNER NSW 2158
Phone: 02 8883 0999
Fax: 02 8883 1199
E-mail: design@rjsinclair.com.au
Web: www.rjsinclair.com.au
Architectural - Structural - Project Management

Project
KOORAGANG SERVICE CENTRE
Part Lot 1 DP 1195444 - 130 CORMORANT ROAD Cnr. EGRET STREET
KOORAGANG NSW
FOR
SOVECHLES DEVELOPMENTS Pty Ltd
Drawing Title
**HEAVY VEHICLE CANOPY
ELEVATIONS & SECTIONS**

Approved	Designed
Date	Drawn
6th March 2014	VP
Scale	Checked
1:100 @ A1 1:200 @ A3	
Project No.	Drawing No.
13-065	A-202
	DA-1