

01 NORTH ELEVATION - EAST END
A1 = 1 : 100

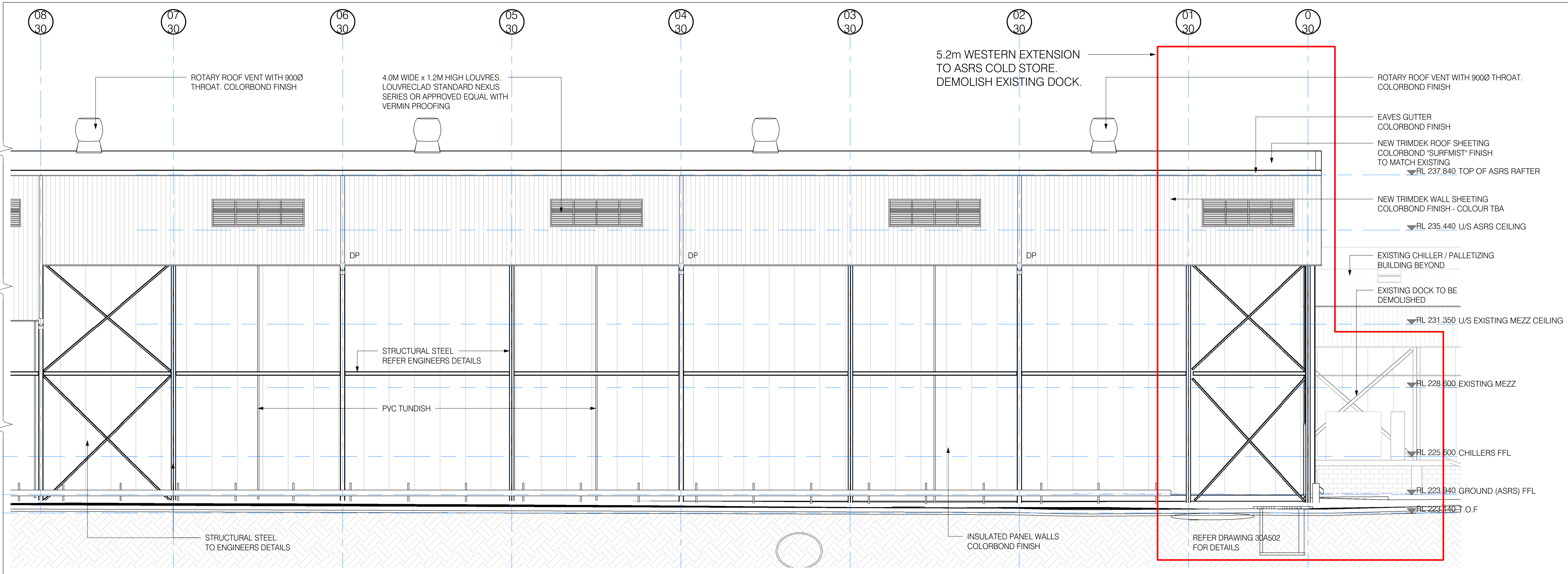

02 NORTH ELEVATION - WEST END
A1 = 1 : 100

© WILEY & CO PTY LTD
ABN 40 010 604 869
This document is the property of Wiley & Co Pty Ltd and is copyright. The subject matter of it is confidential. Do not use, reproduce, copy or disclose except with and only to the extent of the prior written consent of Wiley & Co Pty Ltd. Persons receiving this document are responsible for restricting disclosure as stated above.

- FINISHES NOTES:**
- ROOF SHEETING:**
Trimdek sheeting 0.42 BMT, Colorbond 'Surfmist' finish (to match existing)
- FLASHINGS:**
0.6 Bmt Colorbond, 'Surfmist' finish TBC
- GUTTERS:**
Colorbond 'Surfmist' finish - TBC
- DOWNPIPES:**
PVC paint finish - colour 'Surfmist' TBC
- FASCIA SHEETING:**
Trimdek sheeting 0.42 Bmt, Colorbond 'Surfmist' finish TBC
- INSULATED PANEL - WALL:**
PIR (or approved equivalent)
Colorbond 'Surfmist' finish - TBC
Rib / Rib
0.6 Facings
- INSULATED PANEL - CEILING:**
PIR (or approved equivalent)
Colorbond 'Surfmist' finish - TBC
Rib / Rib
0.6 Facings
- NOTE:**
- All sheeting to be vermin proof
 - Allow for compressible foam filler at top & bottom of fascias
 - All fascias to have Colorbond drip mould

03/09/18	4	ISSUE FOR DA MOD	DT
21/08/18	3	ISSUE FOR CLIENT APPROVAL	DT
20/08/18	2	FRONT BUILDING, REAR EXTENSION AND BLD 34 REDESIGN	DT
30/07/18	1	INITIAL ISSUE	DT
Date	Issue	Amendment	Init

BREKKE KUALA LUMPUR MELBOURNE SYDNEY TOOWOOMBA
www.wiley.com.au
connect@wiley.com.au
1300 385 988

WILEY



TEYS AUSTRALIA - STAGE 2
COLD MEAT PROJECT
WAGGA WAGGA, NSW
Drawing Title
ELEVATIONS-SHEET 2 OF 3

Scale	A1 = 1:100 (A3 = 1200)	0 1000 2000
Drawn	DT	Date JUN 2018
Project No.	W21206	Bldg No. 30
Drawing No.	30A202 - 4	Issue

30A202 - 4
PRELIMINARY