

© 2008 Site Image Pty Ltd. A.B.N. 19 075 561 067. All rights reserved. This drawing is copyright and shall not be reproduced or copied in any form or by any means (graphic, electronic or mechanical including photocopying) without the written permission of Site Image Pty Ltd. Any unauthorised reproduction or use of this drawing is prohibited. Do not scale the drawing. Any dimensions not shown shall be referred to the Landscape Architect for confirmation.

The contractor shall check and verify all work on site (including work by others) before commencing the landscape installation. Any discrepancies are to be reported to the Landscape Architect immediately. Any dimensions not shown shall be referred to the Landscape Architect for confirmation.

|        |                                    |       |       |            |
|--------|------------------------------------|-------|-------|------------|
| U      | FOR SECTION 96 APPLICATION         | JD    | AE    | 31.03.2010 |
| S      | FOR REVIEW (SHFA & CLIENT)         | JD    | AE    | 22.03.2010 |
| R      | FOR COORDINATION & REVIEW          | KA    | AE    | 16.12.2009 |
| O      | FOR COST COMPARISON                | KA    | AE    | 22.09.2009 |
| P      | FOR INFORMATION                    | KA    | AE    | 21.05.2009 |
| N      | FOR CLIENT REVIEW                  | KA    | AE    | 25.03.2009 |
| M      | WORKS IN PROGRESS FOR COORDINATION | KA    | AE    | 17.03.2009 |
| L      | WORKS IN PROGRESS FOR INFO         | KA    | AE    | 06.03.2009 |
| T      | FOR SHFA RESUBMISSION              | KA    | AE    | 28.08.2008 |
| H      | FOR REVIEW                         | JD    | AE    | 15.05.2008 |
| G      | COORDINATION WITH LIGHTING         | JD    | AE    | 21.04.2008 |
| A      | ADJUSTED                           | JD    | AE    | 21.04.2008 |
| F      | PRISM RAMP ADDED                   | KA    | AE    | 01.02.2008 |
| E      | ROAD REALIGNED & EASTERN           | ML    | AE    | 12.09.2007 |
| D      | FOR SUBMISSION                     | GO    | AE    | 02.04.2007 |
| C      | FOR REVIEW                         | AE    | AE    | 28.03.2007 |
| B      | FOR CO-ORDINATION                  | AH    | AE    | 27.10.2006 |
| A      | FOR CO-ORDINATION                  | NM    | NM    | 20.10.2006 |
| Issued | Revised Description                | Drawn | Check | Date       |

#### KEYPLAN

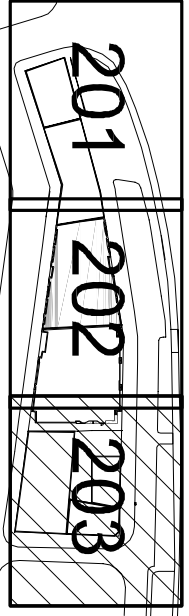

Client: **Stamford Windsor Ltd**

Project: **Gloucester Street Apartments  
171-193 Gloucester St, The Rocks**

Drawing Name: **LANDSCAPE PLAN  
STREETSCAPE**

Scale: **1:100 @ A1**

Date: **22.03.2010**

Drawn: **KA** Approved: **AE**

Job Number: **W 1289** Drawing Number: **203** Issue: **U**

28 Bowen Street  
Australia NSW 2015  
Tel: (61) 2 8698 2899  
Fax: (61) 2 8698 2899  
Web: www.siteimage.com.au  
Site Image Pty Ltd  
A.B.N. 19 075 561 067

**SITE IMAGE**  
Landscape Architects

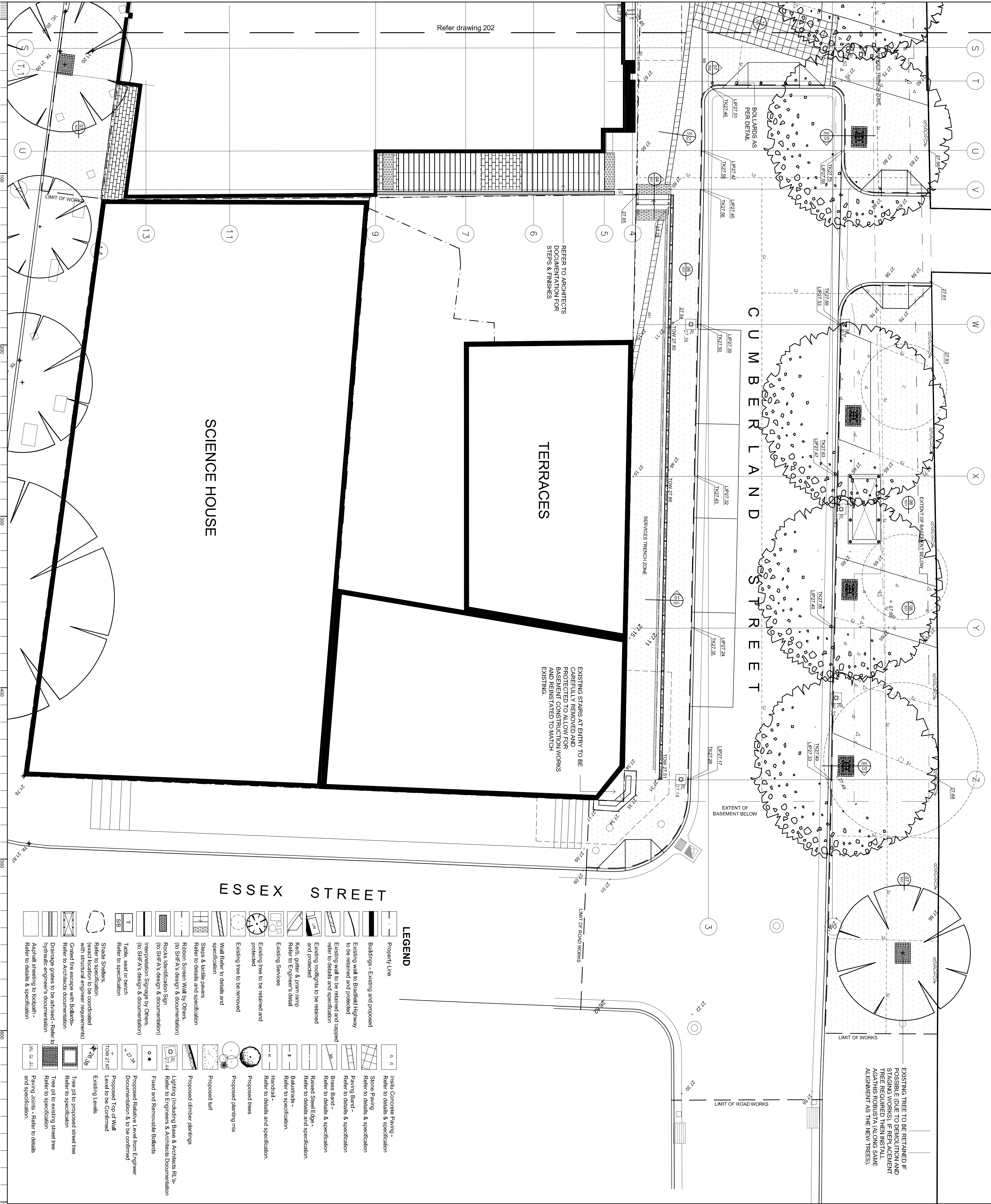

Client: **Stamford Windsor Ltd**

Project: **Gloucester Street Apartments  
171-193 Gloucester St, The Rocks**

Drawing Name: **LANDSCAPE PLAN  
STREETSCAPE**

Scale: **1:100 @ A1**

Date: **22.03.2010**

Drawn: **KA** Approved: **AE**

Job Number: **W 1289** Drawing Number: **203** Issue: **U**

28 Bowen Street  
Australia NSW 2015  
Tel: (61) 2 8698 2899  
Fax: (61) 2 8698 2899  
Web: www.siteimage.com.au  
Site Image Pty Ltd  
A.B.N. 19 075 561 067

**SITE IMAGE**  
Landscape Architects